

 **WYNDHAM GRAND**[®]
La Cala Golf Residences

FLOOR PLANS



WYNDHAM GRAND[®]

La Cala Golf Residences



WYNDHAM GRAND
La Cala Golf Residences

BLOCK - 1
DOOR N° 1

Internal usable area	114.40 m ²
Covered ext. usable area	22.79 m ²
Uncovered ext. usable floor area	32.78 m ²
Total usable floor area	169.97 m ²
Garden area	63.84 m ²
Constructed area with communal areas	175.75 m²

The constructed area includes 100% of the covered outdoor spaces.

Useful floor area as per decree BOJA 218/2005.	125.80 m ²
Built area as per decree BOJA 218/2005.	142.12 m ²

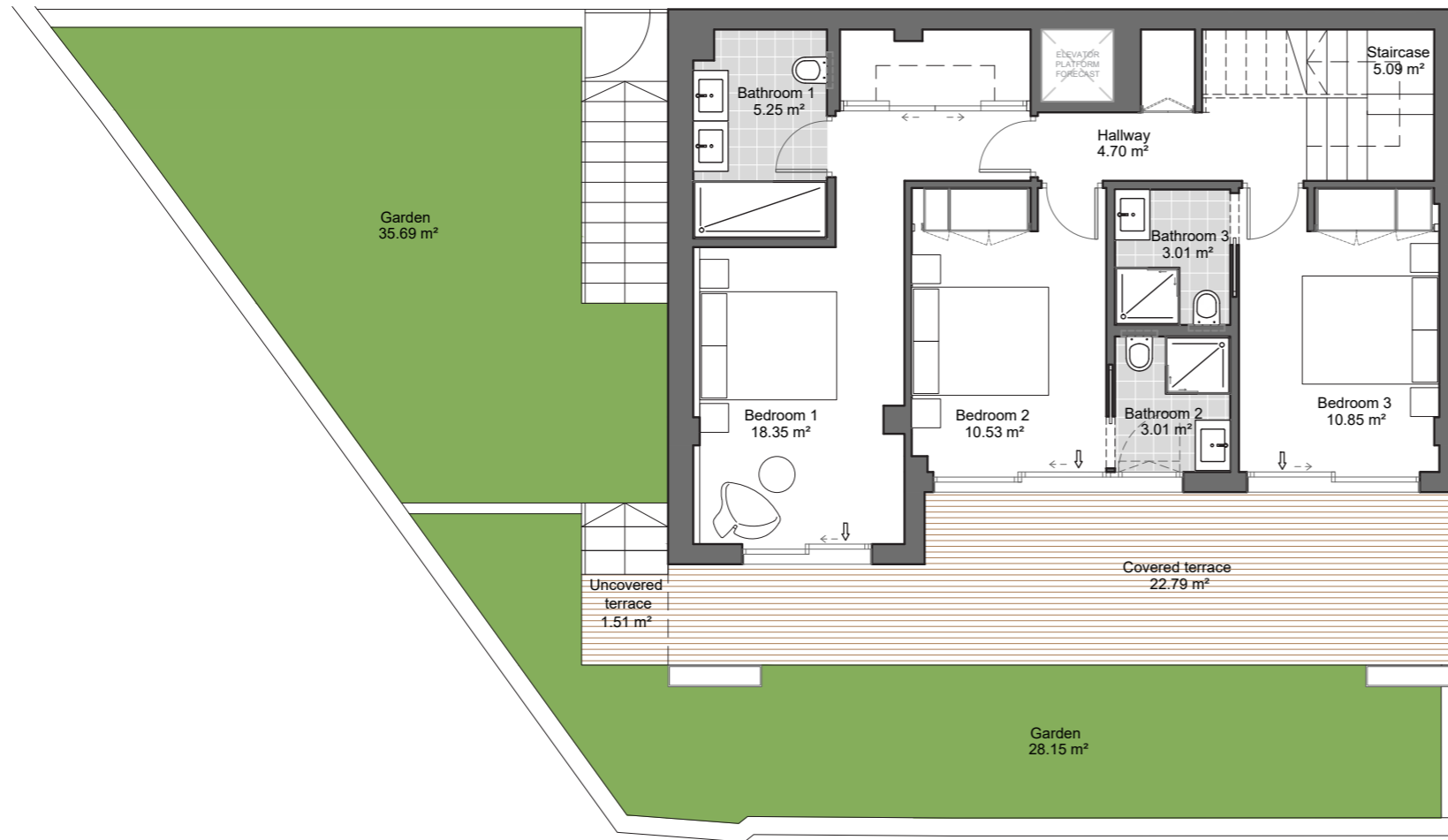

GROUND FLOOR

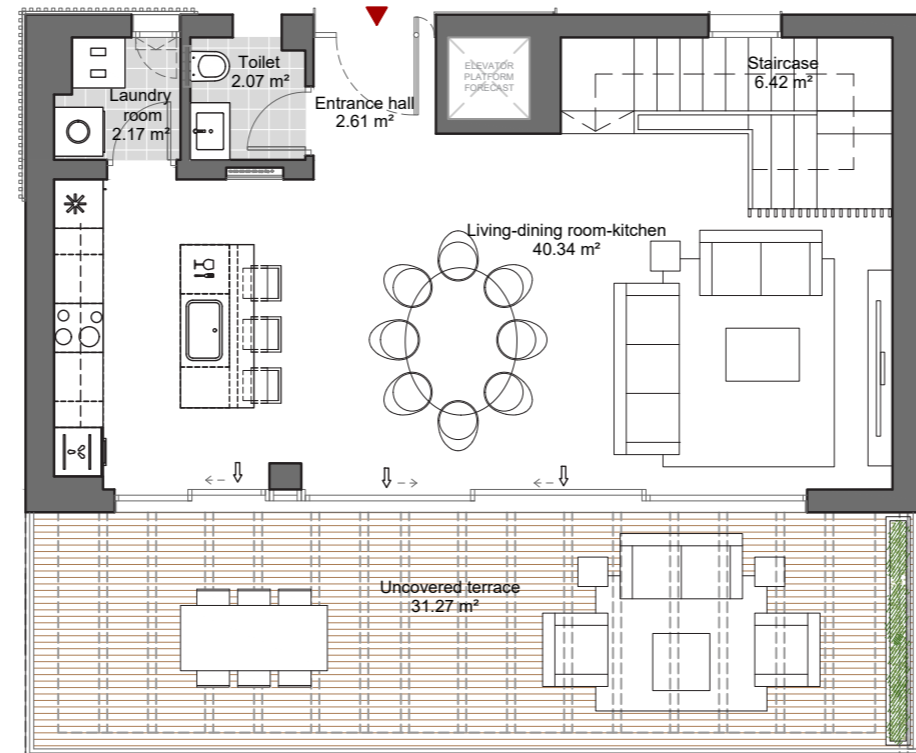

FIRST FLOOR

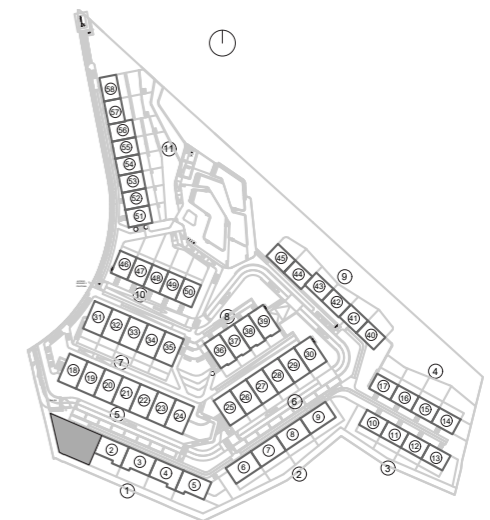

The present plan, building specifications and infographics are merely indicative, and are not contractual in nature in terms of colours, textures, vegetation, height of fencing and furniture, opening/rotation of openings, location of installations or sanitary fittings. Likewise, in the stairs leading down to the cellar or basement, if any, and the exit to patios and/or gardens, the number of steps and the level of the plots are for guidance purposes only. To this effect, IDILIQ GROUP reserves the right to introduce those modifications that are motivated by technical, constructive, legal, juridical or supply reasons that are indicated by the Project Management as being necessary or convenient for the correct completion of the building and/or that are ordered by the competent public bodies.

BLOCK - 1
DOOR N° 2

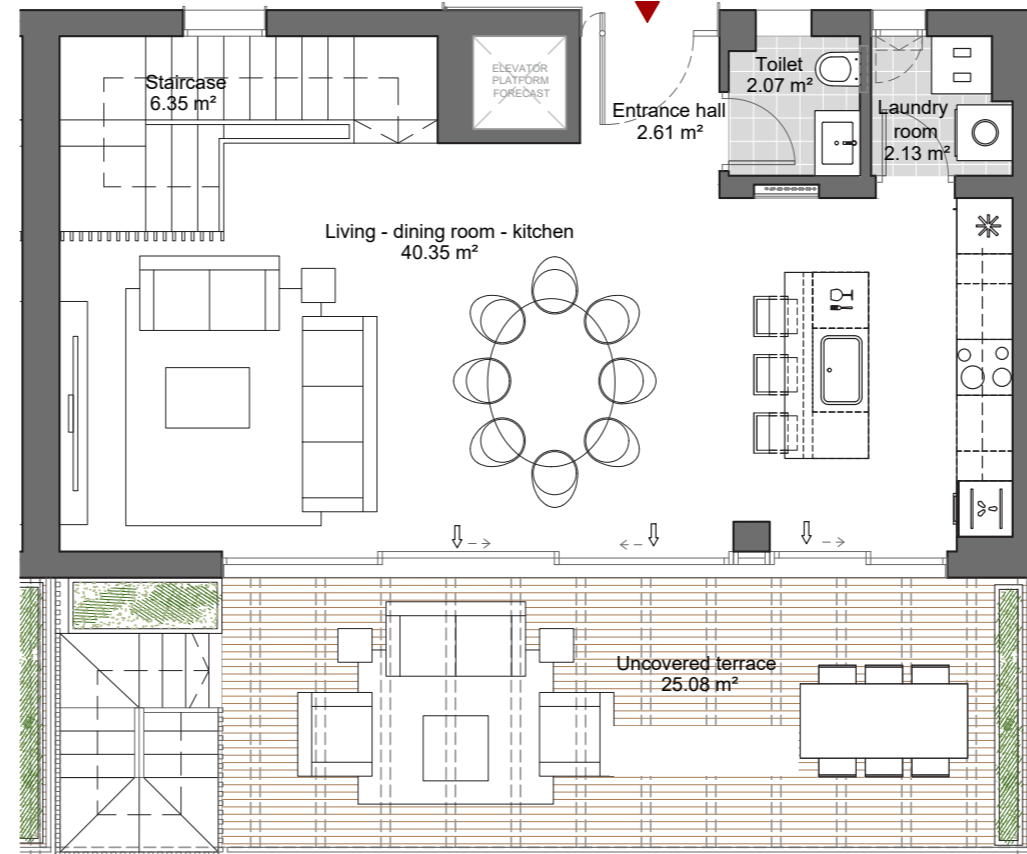
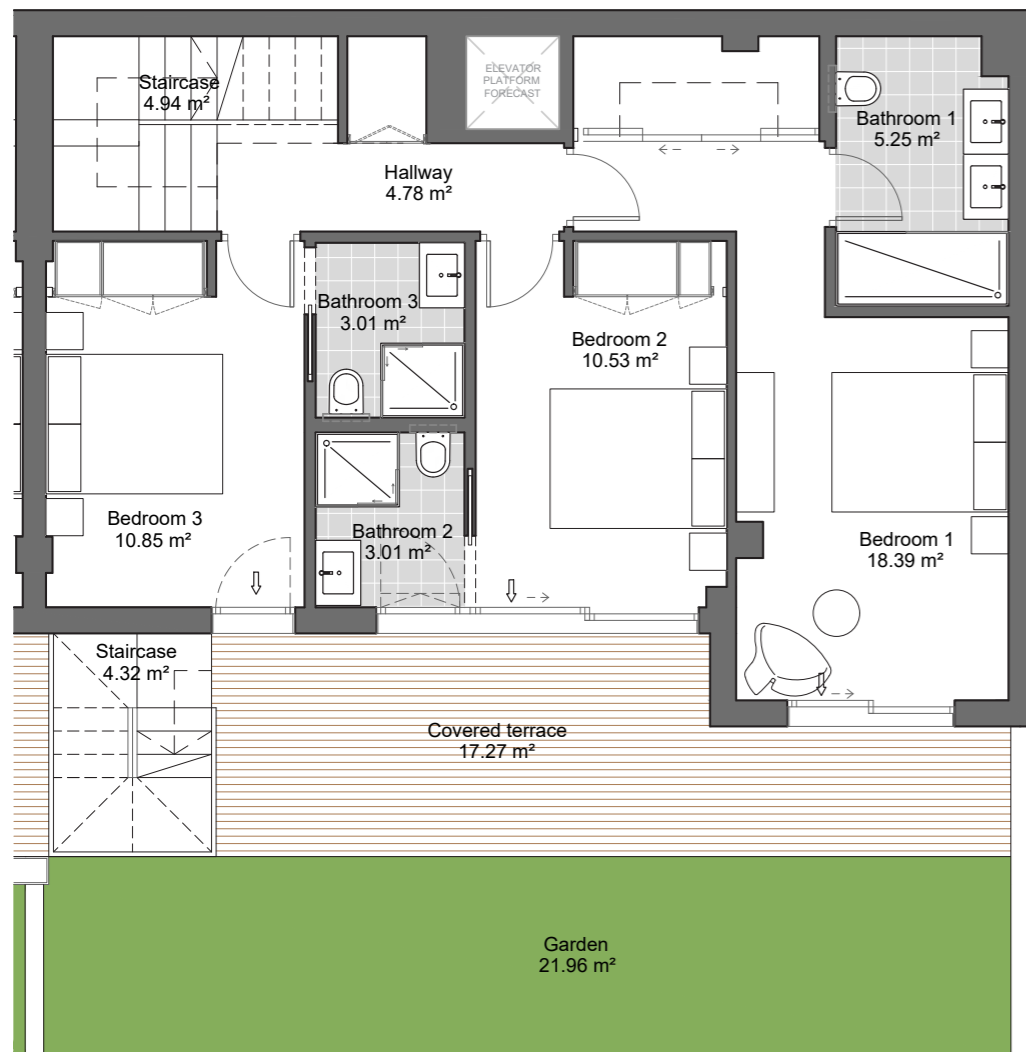

Internal usable area	114.27 m ²
Covered ext. usable area	17.27 m ²
Uncovered ext. usable floor area	25.08 m ²
Total usable floor area	160.94 m ²
Garden area	21.96 m ²
Constructed area with communal areas	166.13 m²

The constructed area includes 100% of the covered outdoor spaces.

Useful floor area as per decree BOJA 218/2005.	122.91 m ²
Built area as per decree BOJA 218/2005.	140.01 m ²

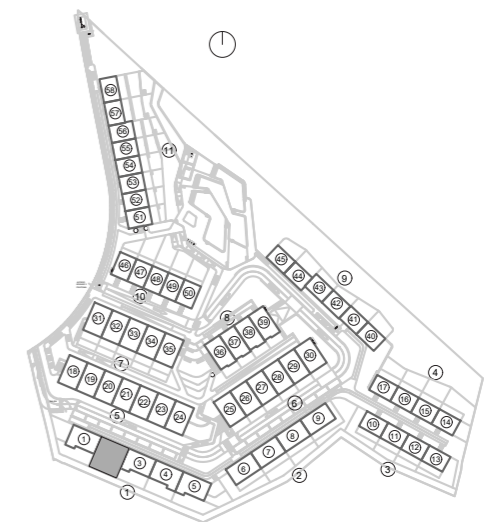

The present plan, building specifications and infographics are merely indicative, and are not contractual in nature in terms of colours, textures, vegetation, height of fencing and furniture, opening/rotation of openings, location of installations or sanitary fittings. Likewise, in the stairs leading down to the cellar or basement, if any, and the exit to patios and/or gardens, the number of steps and the level of the plots are for guidance purposes only. To this effect, IDILIQ GROUP reserves the right to introduce those modifications that are motivated by technical, constructive, legal, juridical or supply reasons that are indicated by the Project Management as being necessary or convenient for the correct completion of the building and/or that are ordered by the competent public bodies.

BLOCK - 1
DOOR N° 3

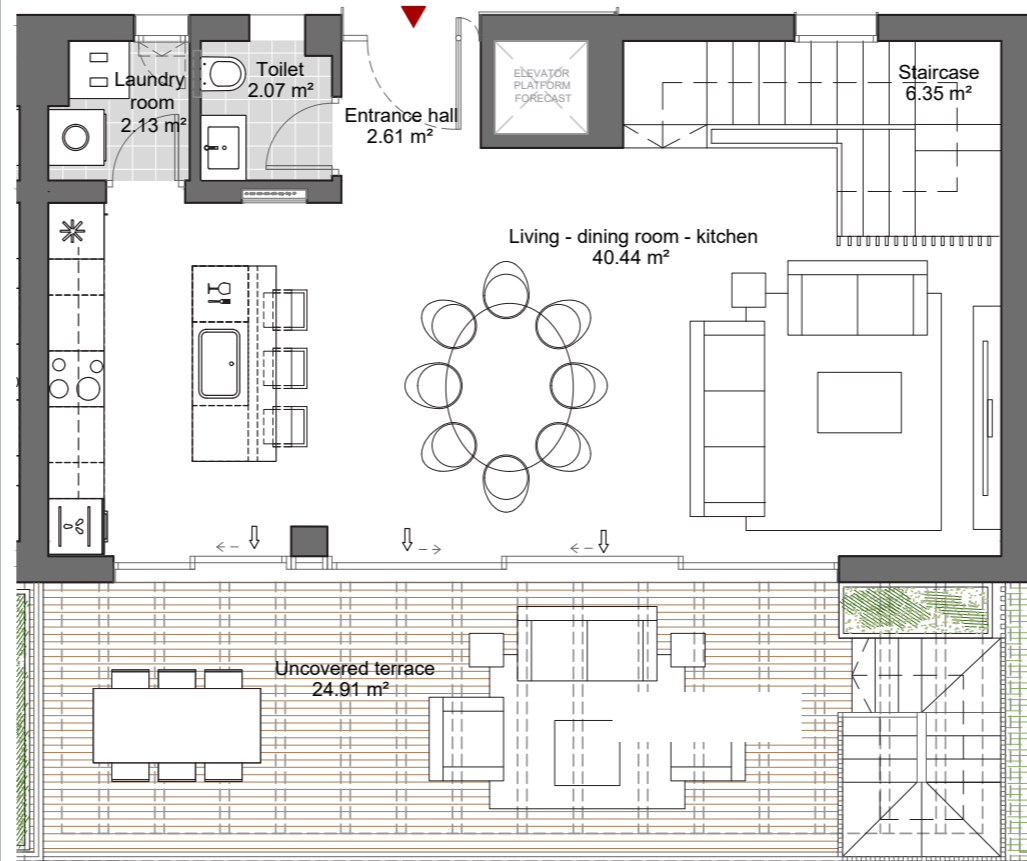
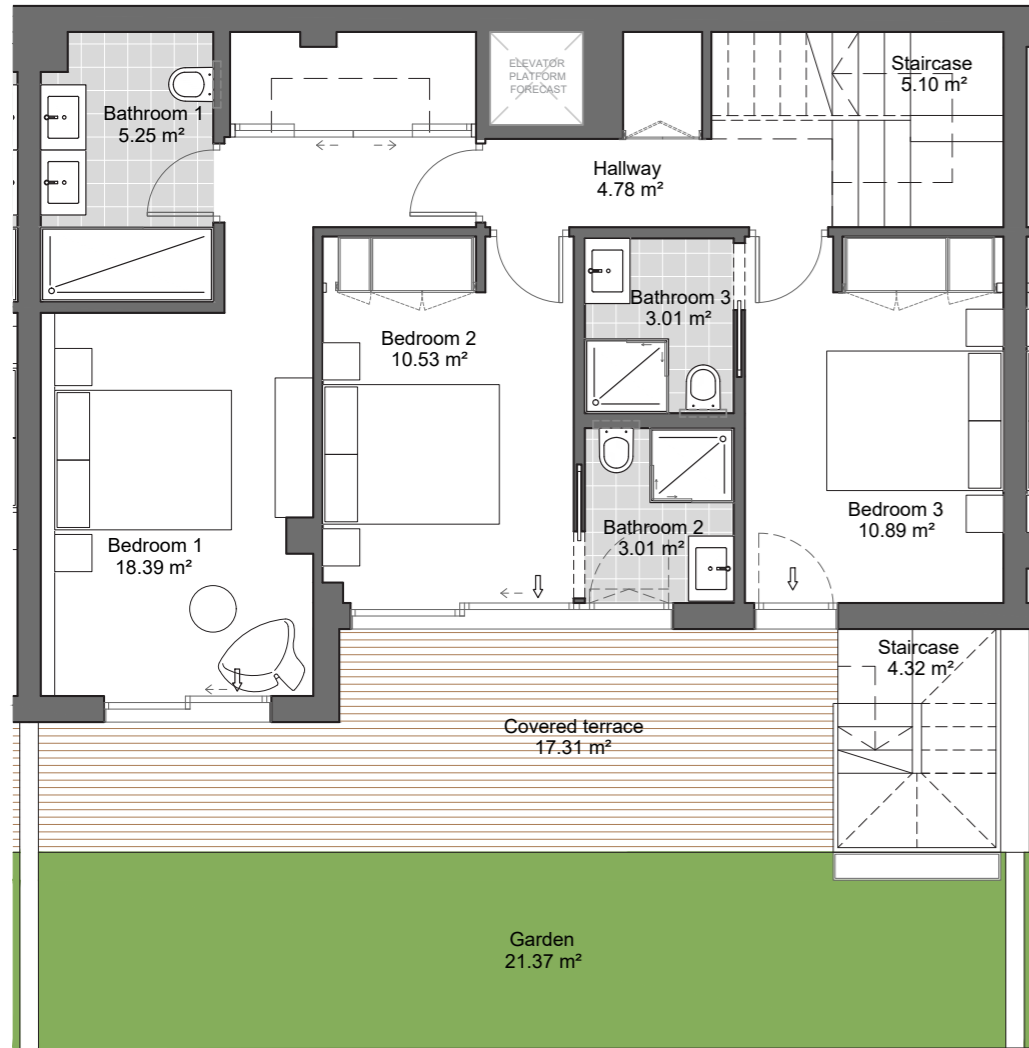

Internal usable area	114.56 m ²
Covered ext. usable area	17.31 m ²
Uncovered ext. usable floor area	24.91 m ²
Total usable floor area	161.10 m ²
Garden area	21.37 m ²
Constructed area with communal areas	166.13 m²

The constructed area includes 100% of the covered outdoor spaces.

Useful floor area as per decree BOJA 218/2005.	123.22 m ²
Built area as per decree BOJA 218/2005.	140.01 m ²

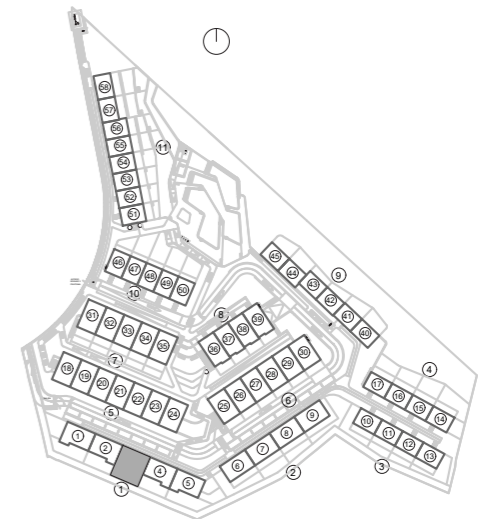

The present plan, building specifications and infographics are merely indicative, and are not contractual in nature in terms of colours, textures, vegetation, height of fencing and furniture, opening/rotation of openings, location of installations or sanitary fittings. Likewise, in the stairs leading down to the cellar or basement, if any, and the exit to patios and/or gardens, the number of steps and the level of the plots are for guidance purposes only. To this effect, IDILIQ GROUP reserves the right to introduce those modifications that are motivated by technical, constructive, legal, juridical or supply reasons that are indicated by the Project Management as being necessary or convenient for the correct completion of the building and/or that are ordered by the competent public bodies.

BLOCK - 1
DOOR N° 4

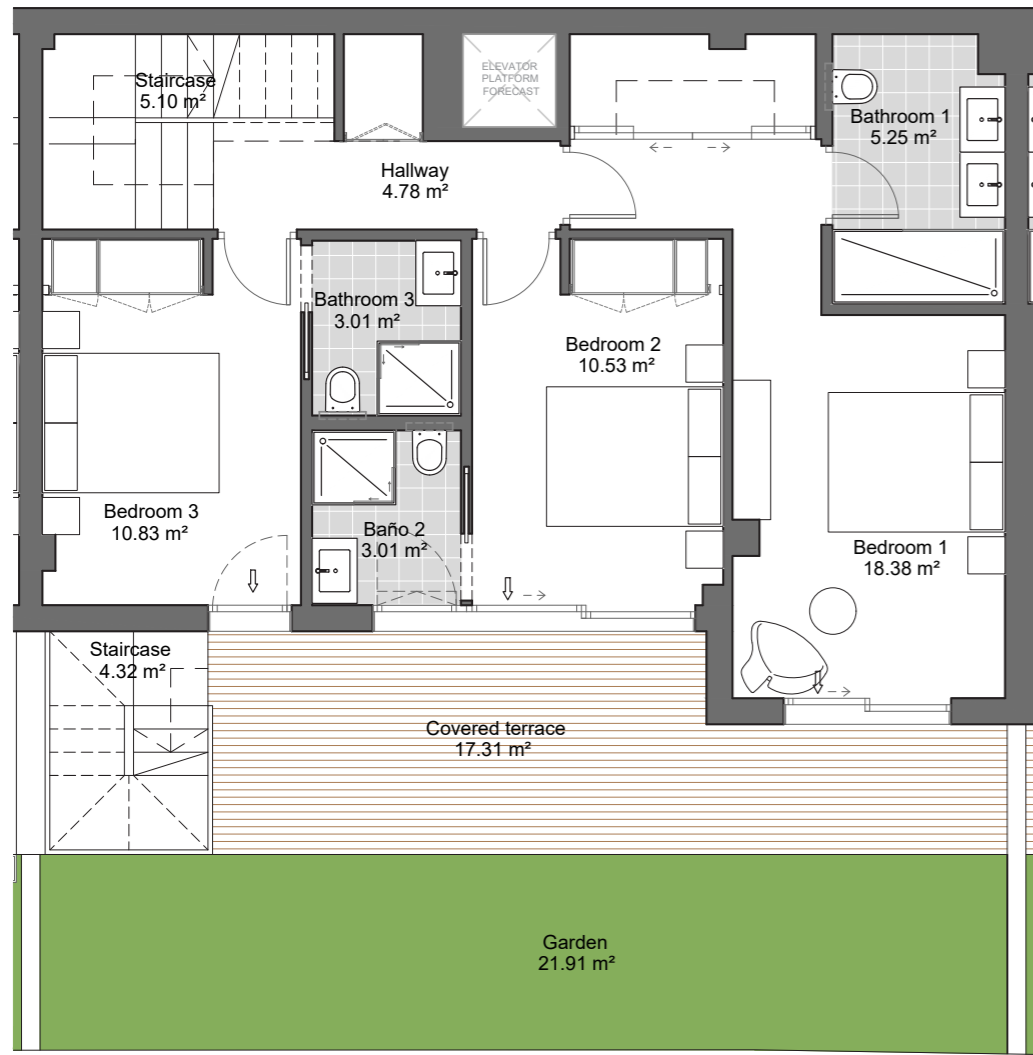

GROUND FLOOR

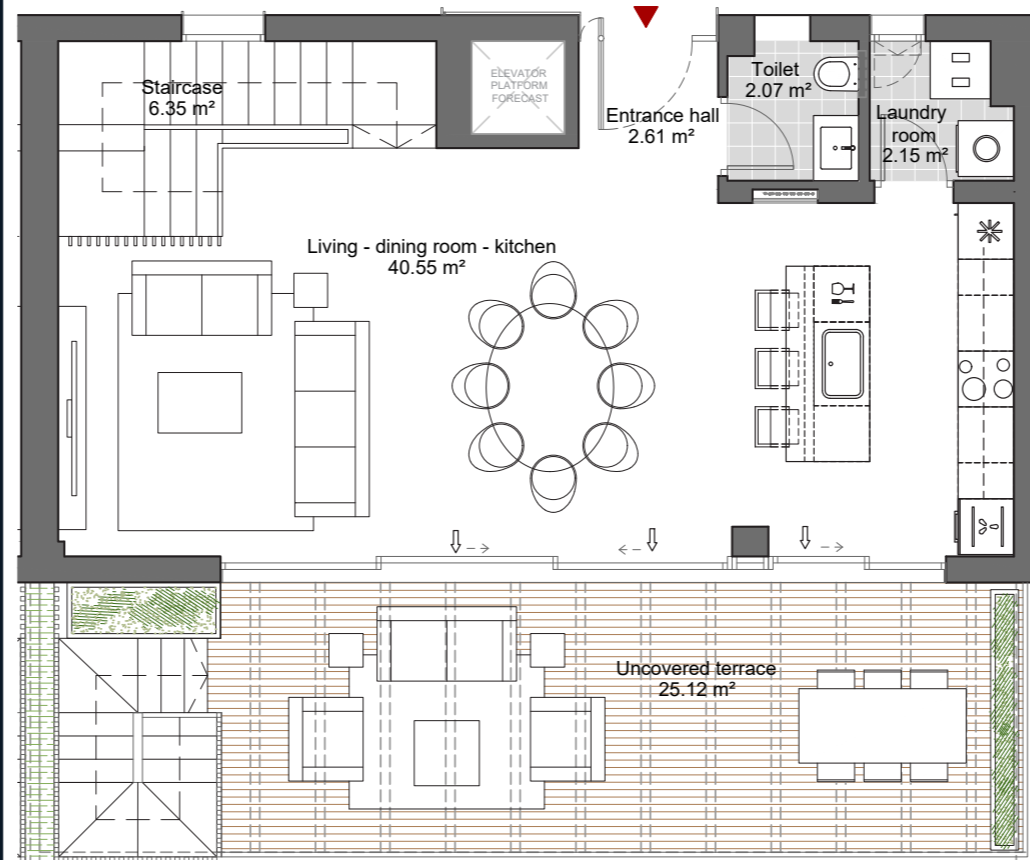

FIRST FLOOR

Internal usable area	114.62 m ²
Covered ext. usable area	17.31 m ²
Uncovered ext. usable floor area	25.12 m ²
Total usable floor area	161.37 m²
Garden area	21.91 m ²
Constructed area with communal areas	166.14 m²

The constructed area includes 100% of the covered outdoor spaces.

Useful floor area as per decree BOJA 218/2005.	123.28 m ²
Built area as per decree BOJA 218/2005.	140.02 m ²

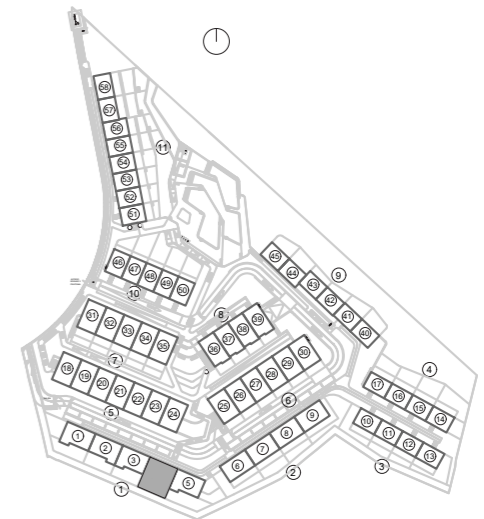

The present plan, building specifications and infographics are merely indicative, and are not contractual in nature in terms of colours, textures, vegetation, height of fencing and furniture, opening/rotation of openings, location of installations or sanitary fittings. Likewise, in the stairs leading down to the cellar or basement, if any, and the exit to patios and/or gardens, the number of steps and the level of the plots are for guidance purposes only. To this effect, IDILIQ GROUP reserves the right to introduce those modifications that are motivated by technical, constructive, legal, juridical or supply reasons that are indicated by the Project Management as being necessary or convenient for the correct completion of the building and/or that are ordered by the competent public bodies.

WYNDHAM GRAND
La Cala Golf Residences

BLOCK - 1
DOOR N° 5



GROUND FLOOR

Internal usable area	114.12 m ²
Covered ext. usable area	22.33 m ²
Uncovered ext. usable floor area	30.69 m ²
Total usable floor area	167.14 m ²
Garden area	83.79 m ²
Constructed area with communal areas	174.71 m²

The constructed area includes 100% of the covered outdoor spaces.

Useful floor area as per decree BOJA 218/2005.	125.29 m ²
Built area as per decree BOJA 218/2005.	140.99 m ²

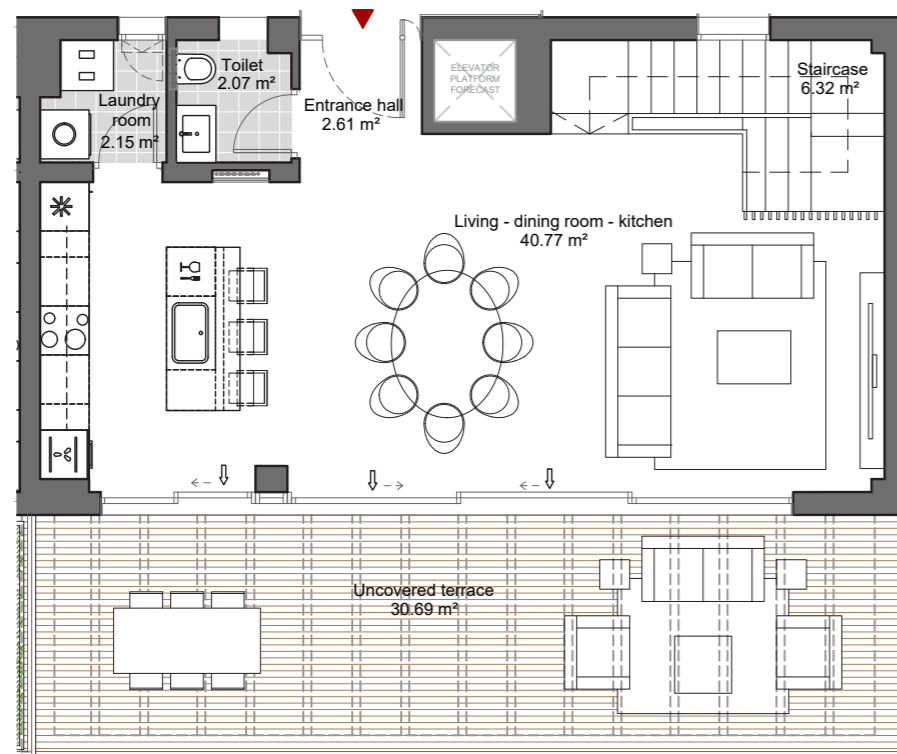

FIRST FLOOR

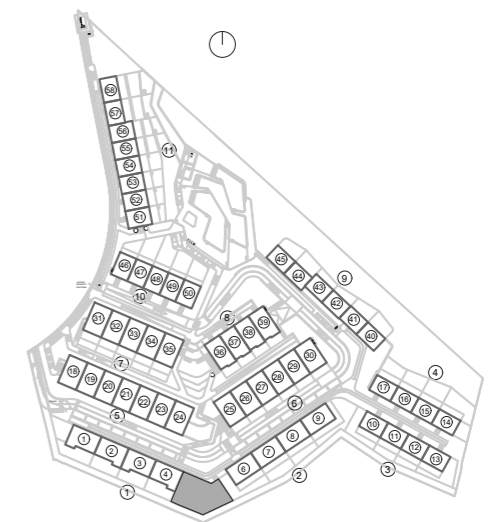

The present plan, building specifications and infographics are merely indicative, and are not contractual in nature in terms of colours, textures, vegetation, height of fencing and furniture, opening/rotation of openings, location of installations or sanitary fittings. Likewise, in the stairs leading down to the cellar or basement, if any, and the exit to patios and/or gardens, the number of steps and the level of the plots are for guidance purposes only. To this effect, IDILIQ GROUP reserves the right to introduce those modifications that are motivated by technical, constructive, legal, juridical or supply reasons that are indicated by the Project Management as being necessary or convenient for the correct completion of the building and/or that are ordered by the competent public bodies.

WYNDHAM GRAND
La Cala Golf Residences

BLOCK - 2
DOOR N° 6

Internal usable area	120.57 m ²
Covered ext. usable area	3.49 m ²
Uncovered ext. usable floor area	24.98 m ²
Total usable floor area	149.04 m ²
Garden area	59.89 m ²
Constructed area with communal areas	152.86 m²

The constructed area includes 100% of the covered outdoor spaces.

Useful floor area as per decree BOJA 218/2005.	122.32 m ²
Built area as per decree BOJA 218/2005.	147.62 m ²

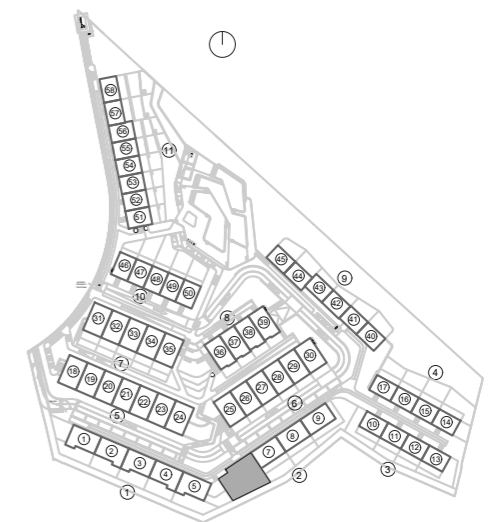

The present plan, building specifications and infographics are merely indicative, and are not contractual in nature in terms of colours, textures, vegetation, height of fencing and furniture, opening/rotation of openings, location of installations or sanitary fittings. Likewise, in the stairs leading down to the cellar or basement, if any, and the exit to patios and/or gardens, the number of steps and the level of the plots are for guidance purposes only. To this effect, IDILIQ GROUP reserves the right to introduce those modifications that are motivated by technical, constructive, legal, juridical or supply reasons that are indicated by the Project Management as being necessary or convenient for the correct completion of the building and/or that are ordered by the competent public bodies.

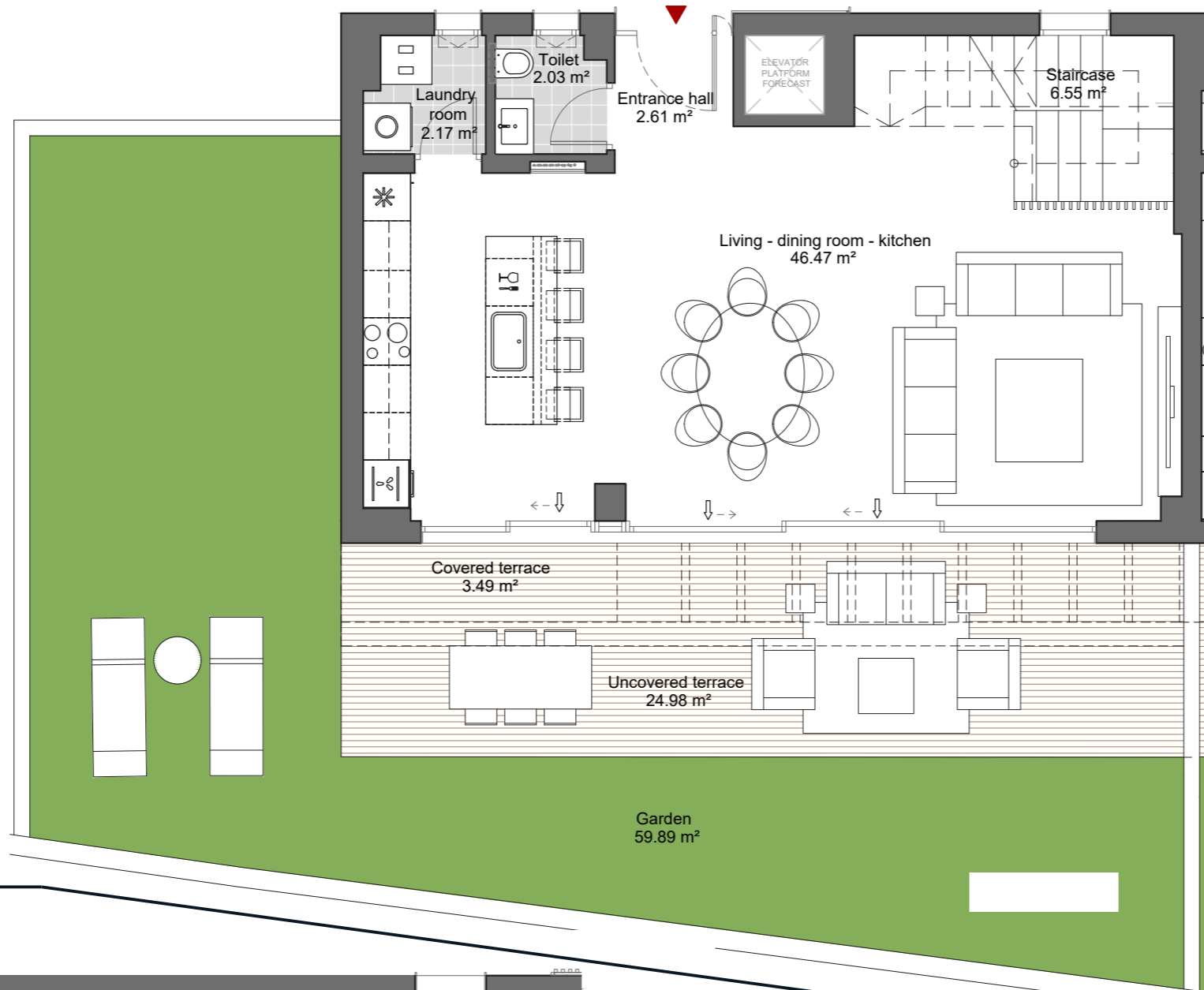

GROUND FLOOR

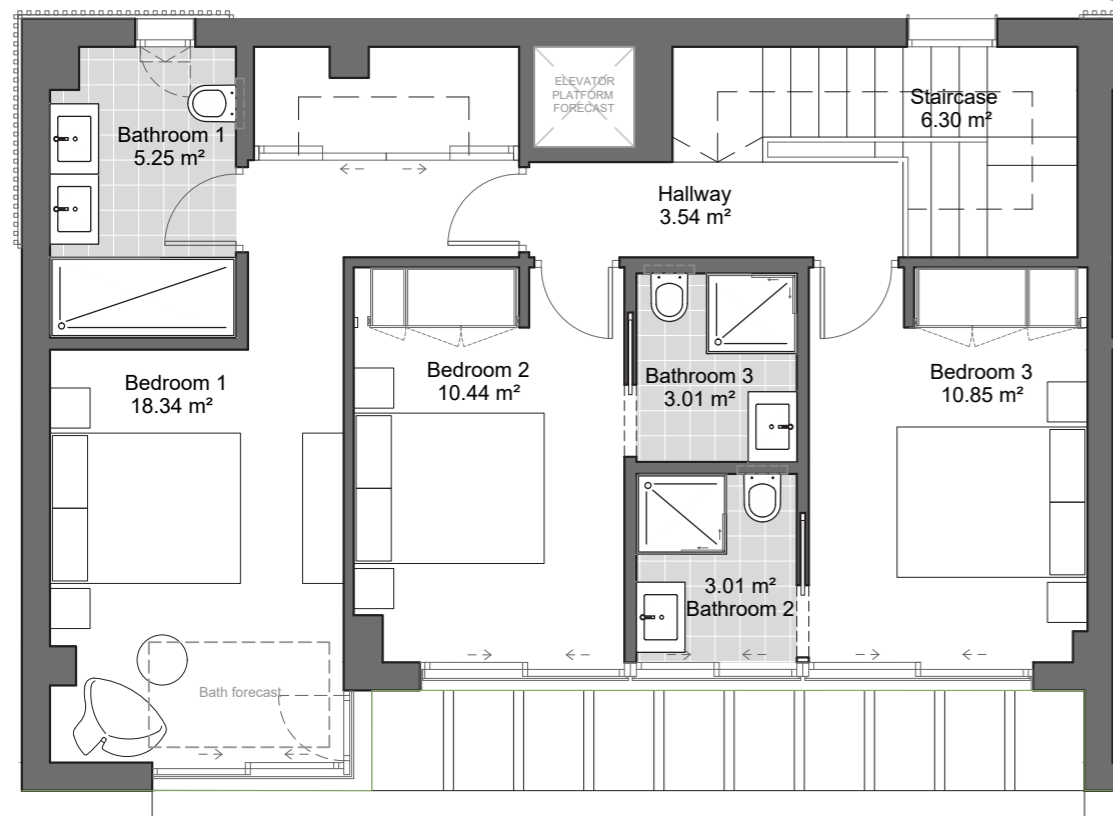

FIRST FLOOR

WYNDHAM GRAND
La Cala Golf Residences

BLOCK - 2
DOOR N° 7

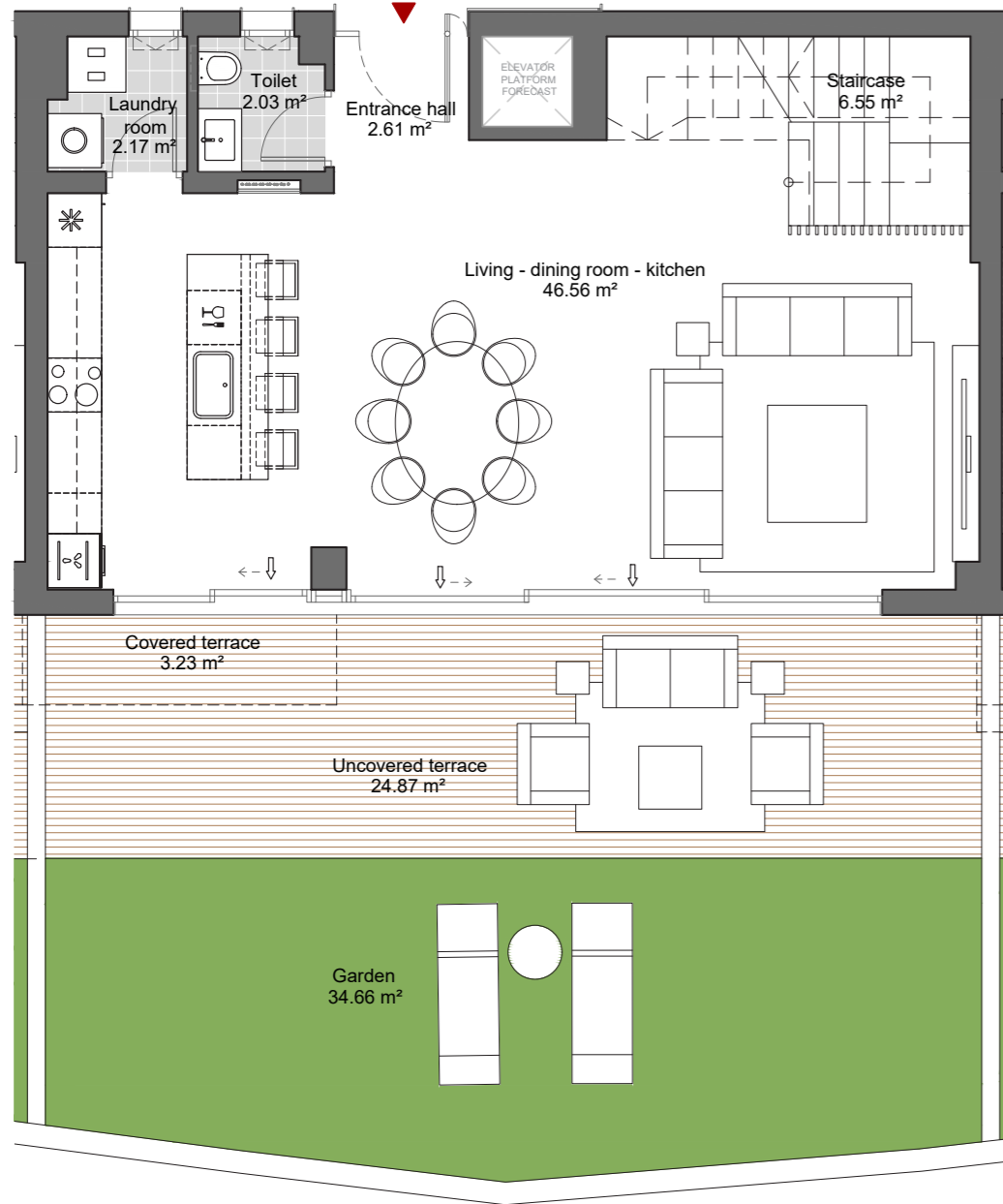

GROUND FLOOR

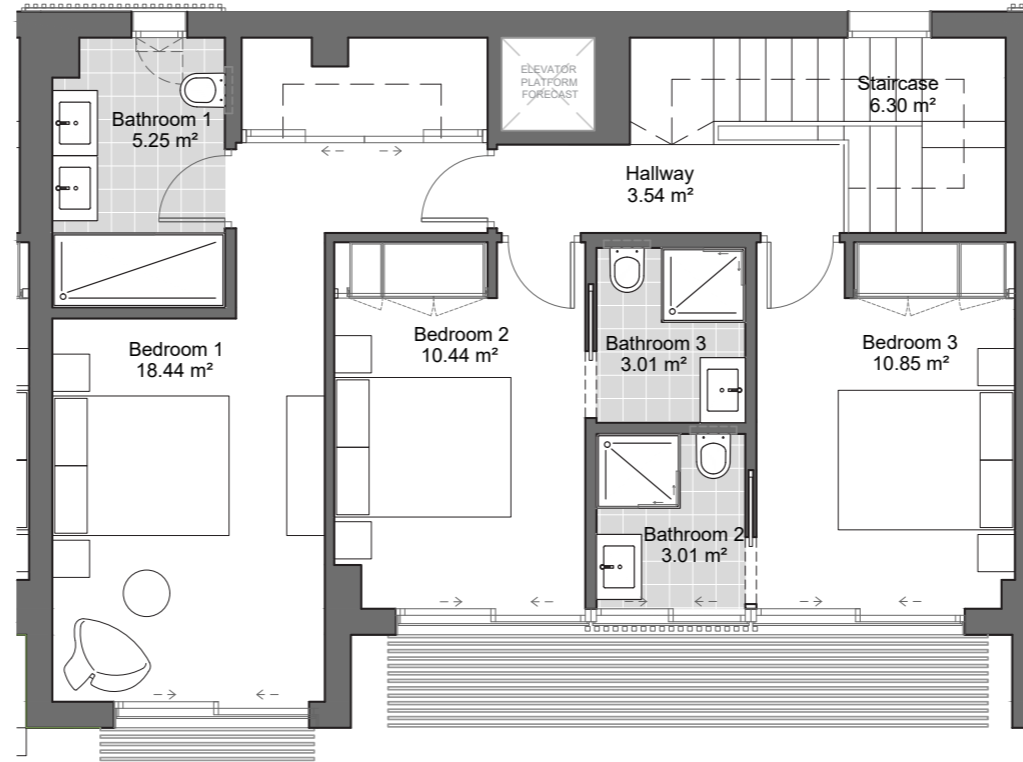

FIRST FLOOR

Internal usable area	120.76 m ²
Covered ext. usable area	3.23 m ²
Uncovered ext. usable floor area	24.87 m ²
Total usable floor area	148.86 m ²
Garden area	34.66 m ²
Constructed area with communal areas	150.53 m²

The constructed area includes 100% of the covered outdoor spaces.

Useful floor area as per decree BOJA 218/2005.	122.38 m ²
Built area as per decree BOJA 218/2005.	145.53 m ²

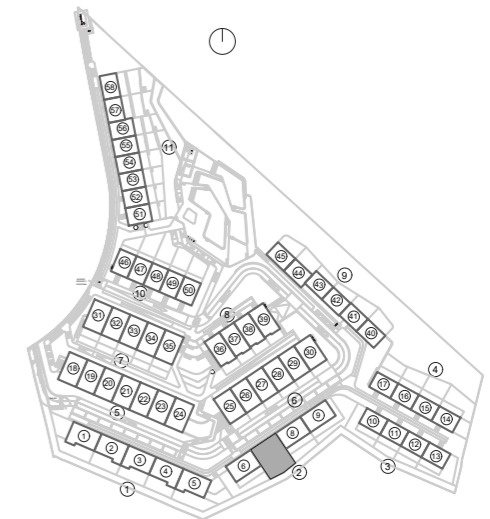

The present plan, building specifications and infographics are merely indicative, and are not contractual in nature in terms of colours, textures, vegetation, height of fencing and furniture, opening/rotation of openings, location of installations or sanitary fittings. Likewise, in the stairs leading down to the cellar or basement, if any, and the exit to patios and/or gardens, the number of steps and the level of the plots are for guidance purposes only. To this effect, IDILIQ GROUP reserves the right to introduce those modifications that are motivated by technical, constructive, legal, juridical or supply reasons that are indicated by the Project Management as being necessary or convenient for the correct completion of the building and/or that are ordered by the competent public bodies.

WYNDHAM GRAND
La Cala Golf Residences

BLOCK - 2
DOOR N° 8

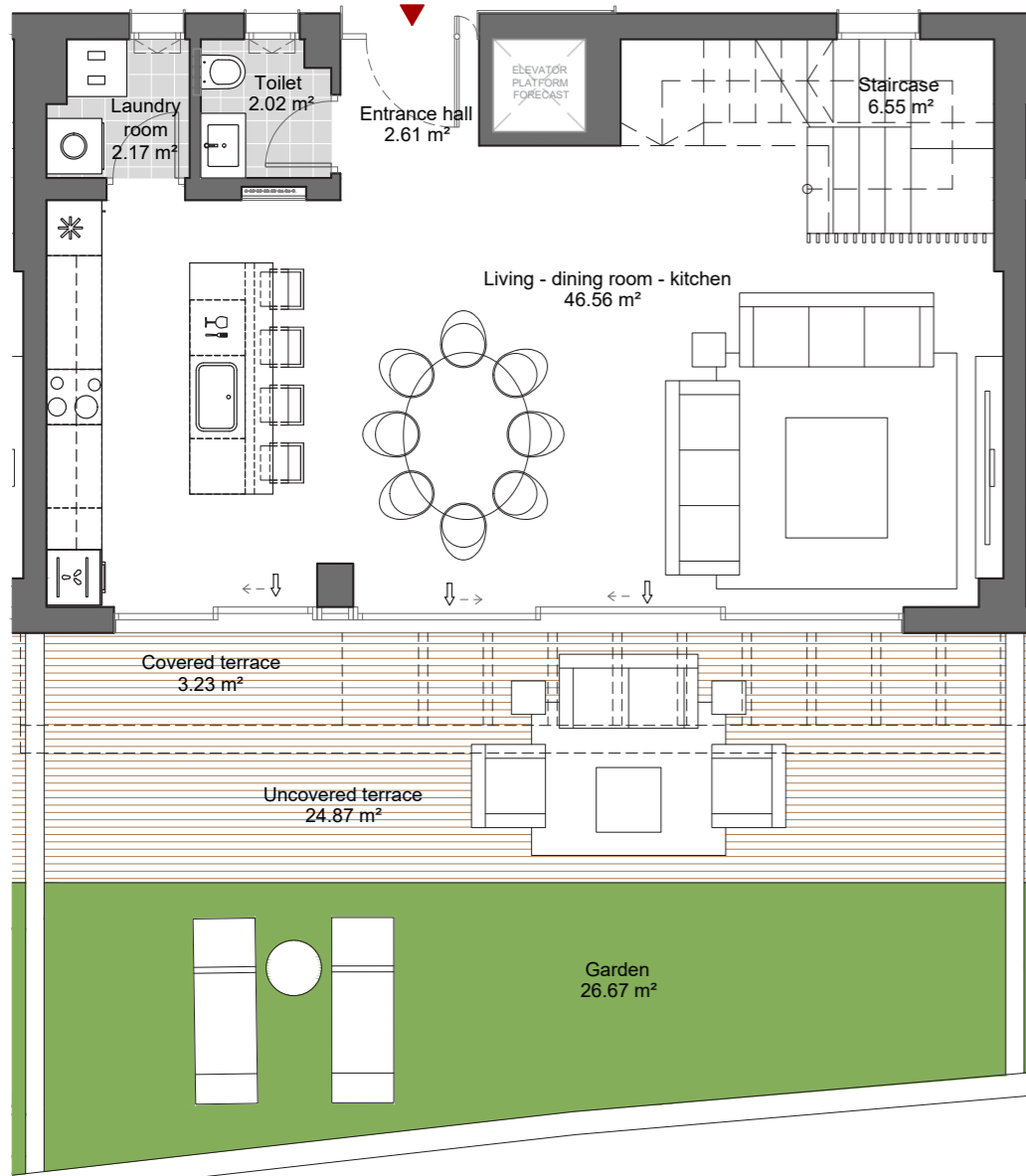

GROUND FLOOR

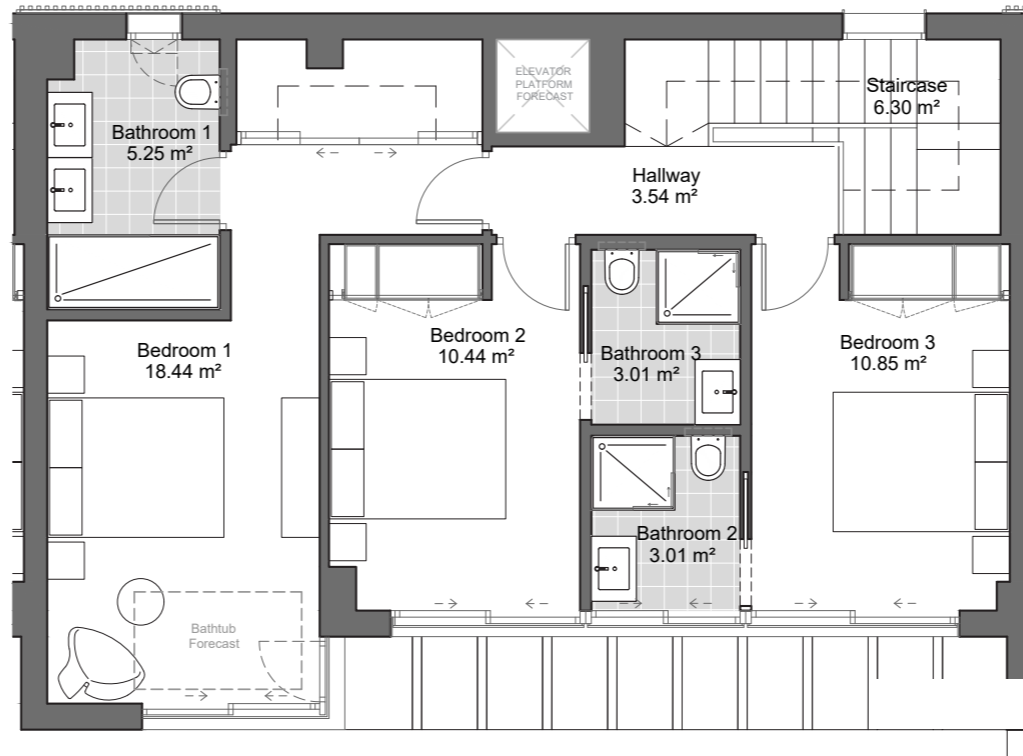

FIRST FLOOR

Internal usable area	120.76 m ²
Covered ext. usable area	3.23 m ²
Uncovered ext. usable floor area	24.46 m ²
Total usable floor area	148.45 m ²
Garden area	26.67 m ²
Constructed area with communal areas	150.53 m²

The constructed area includes 100% of the covered outdoor spaces.

Useful floor area as per decree BOJA 218/2005.	122.38 m ²
Built area as per decree BOJA 218/2005.	145.52 m ²

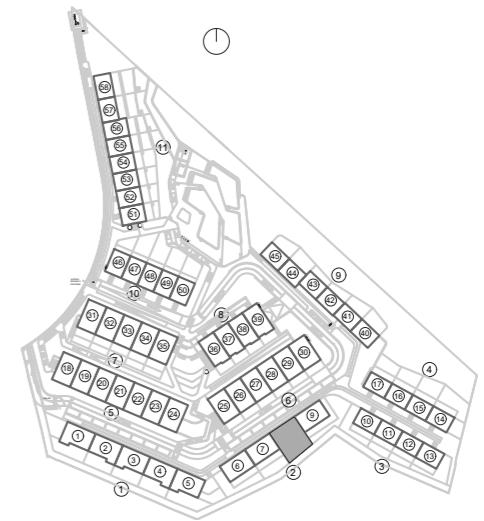

The present plan, building specifications and infographics are merely indicative, and are not contractual in nature in terms of colours, textures, vegetation, height of fencing and furniture, opening/rotation of openings, location of installations or sanitary fittings. Likewise, in the stairs leading down to the cellar or basement, if any, and the exit to patios and/or gardens, the number of steps and the level of the plots are for guidance purposes only. To this effect, IDILIQ GROUP reserves the right to introduce those modifications that are motivated by technical, constructive, legal, juridical or supply reasons that are indicated by the Project Management as being necessary or convenient for the correct completion of the building and/or that are ordered by the competent public bodies.

WYNDHAM GRAND
La Cala Golf Residences

BLOCK - 2
DOOR N° 9

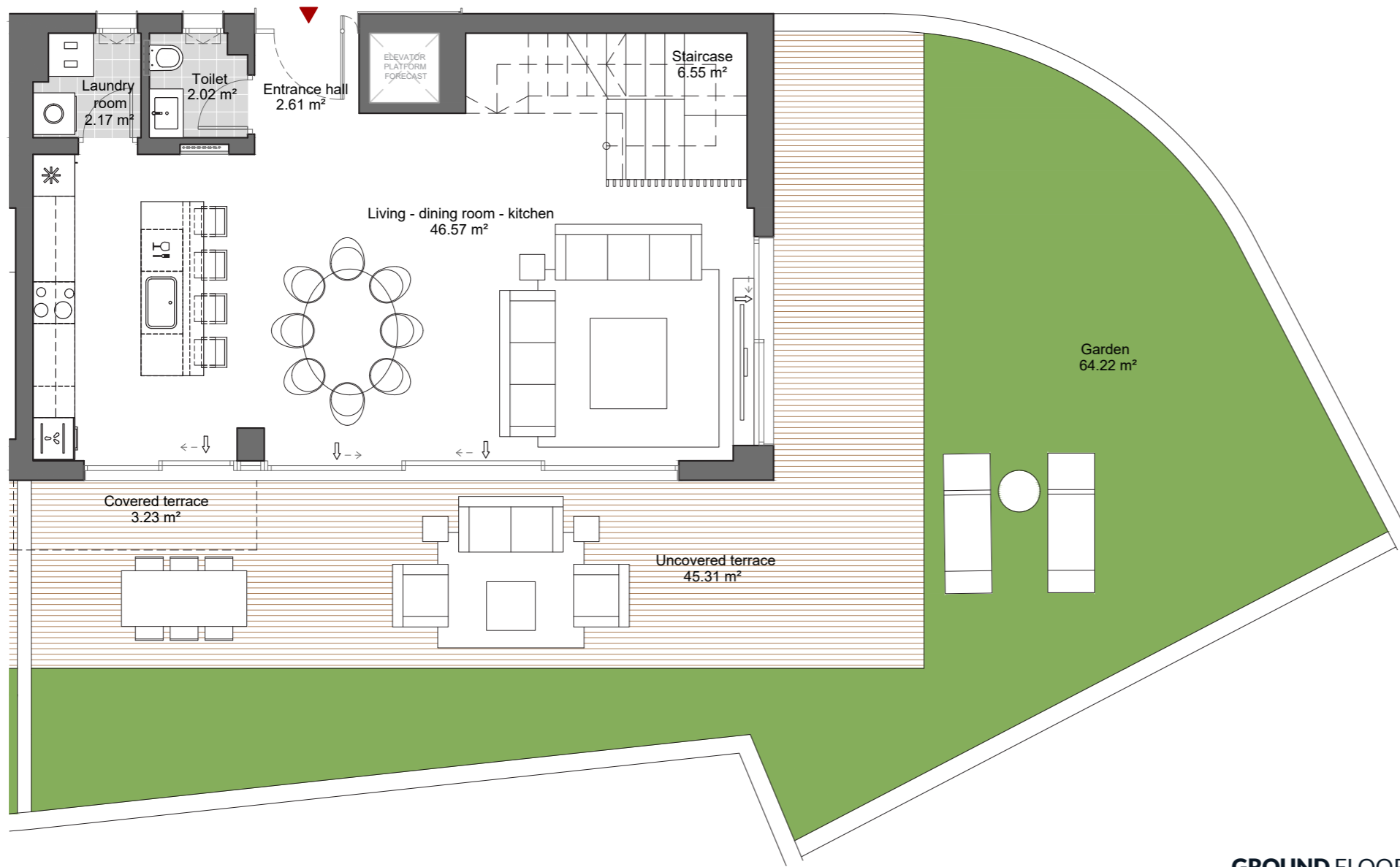

GROUND FLOOR

Internal usable area	120.71 m ²
Covered ext. usable area	3.23 m ²
Uncovered ext. usable floor area	45.31 m ²
Total usable floor area	169.25 m ²
Garden area	64.22 m ²
Constructed area with communal areas	152.60 m²

The constructed area includes 100% of the covered outdoor spaces.

Useful floor area as per decree BOJA 218/2005.	122.33 m ²
Built area as per decree BOJA 218/2005.	147.60 m ²

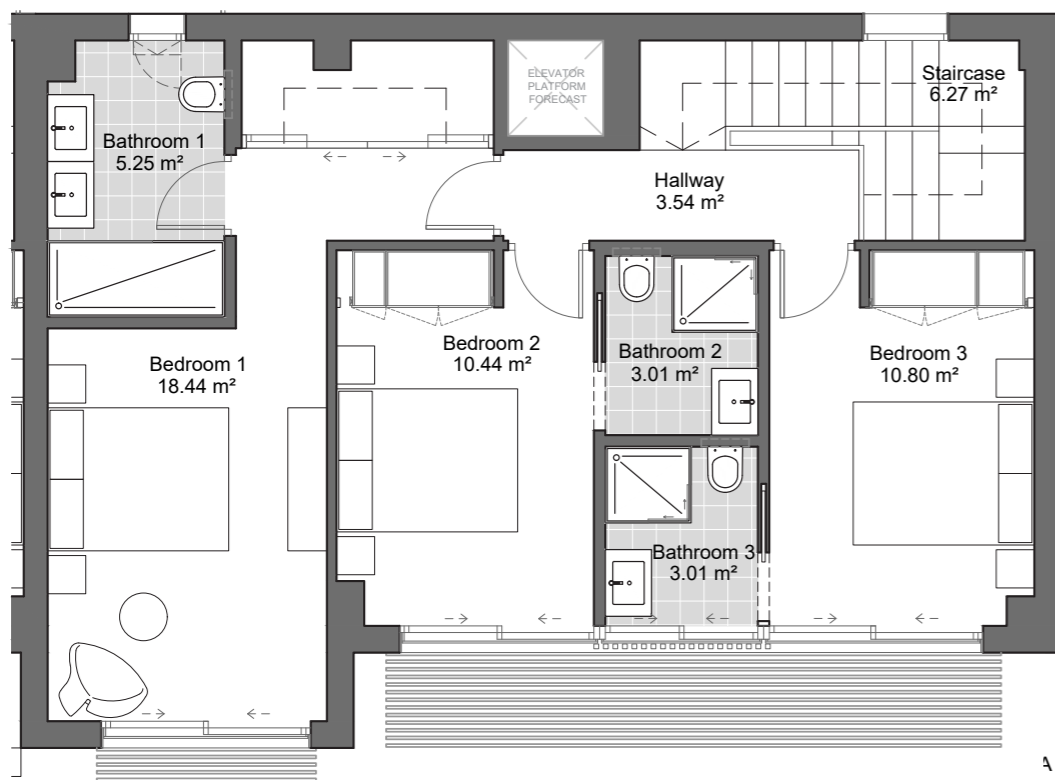

FIRST FLOOR

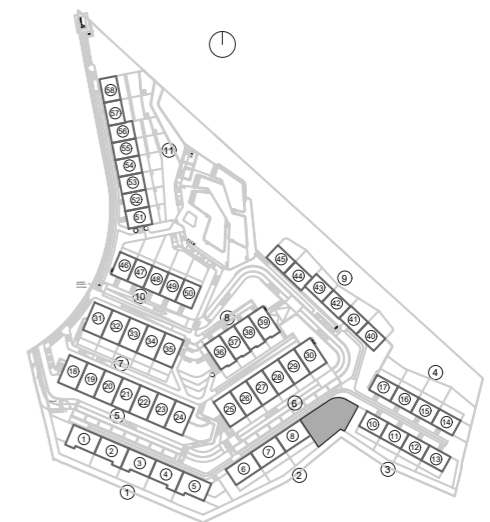

The present plan, building specifications and infographics are merely indicative, and are not contractual in nature in terms of colours, textures, vegetation, height of fencing and furniture, opening/rotation of openings, location of installations or sanitary fittings. Likewise, in the stairs leading down to the cellar or basement, if any, and the exit to patios and/or gardens, the number of steps and the level of the plots are for guidance purposes only. To this effect, IDILIQ GROUP reserves the right to introduce those modifications that are motivated by technical, constructive, legal, juridical or supply reasons that are indicated by the Project Management as being necessary or convenient for the correct completion of the building and/or that are ordered by the competent public bodies.

WYNDHAM GRAND
La Cala Golf Residences

BLOCK - 3
DOOR N° 10

Internal usable area	89.30 m ²
Covered ext. usable area	5.41 m ²
Uncovered ext. usable floor area	15.72 m ²
Total usable floor area	110.43 m ²
Garden area	51.65 m ²
Constructed area with communal areas	117.02 m²

The constructed area includes 100% of the covered outdoor spaces.

Useful floor area as per decree BOJA 218/2005.	92.01 m ²
Built area as per decree BOJA 218/2005.	108.96 m ²

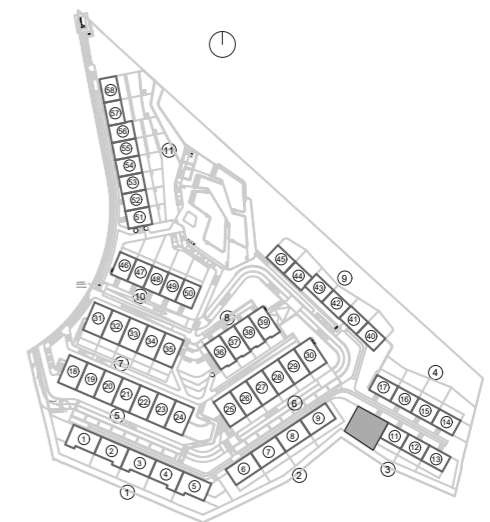

The present plan, building specifications and infographics are merely indicative, and are not contractual in nature in terms of colours, textures, vegetation, height of fencing and furniture, opening/rotation of openings, location of installations or sanitary fittings. Likewise, in the stairs leading down to the cellar or basement, if any, and the exit to patios and/or gardens, the number of steps and the level of the plots are for guidance purposes only. To this effect, IDILIQ GROUP reserves the right to introduce those modifications that are motivated by technical, constructive, legal, juridical or supply reasons that are indicated by the Project Management as being necessary or convenient for the correct completion of the building and/or that are ordered by the competent public bodies.



GROUND FLOOR

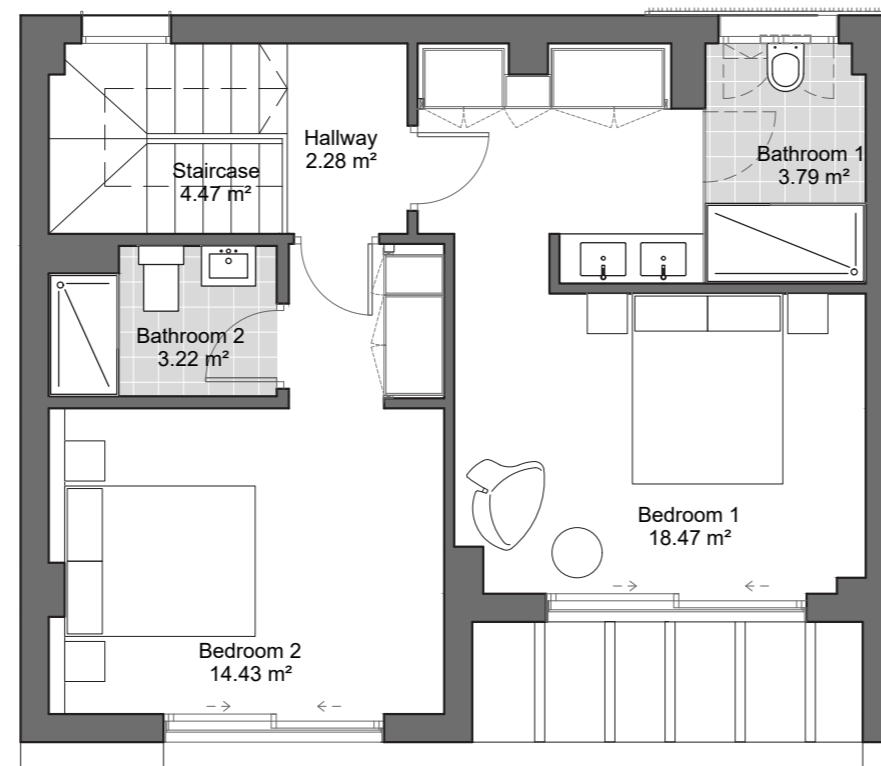

FIRST FLOOR

WYNDHAM GRAND
La Cala Golf Residences

BLOCK - 3
DOOR N° 11

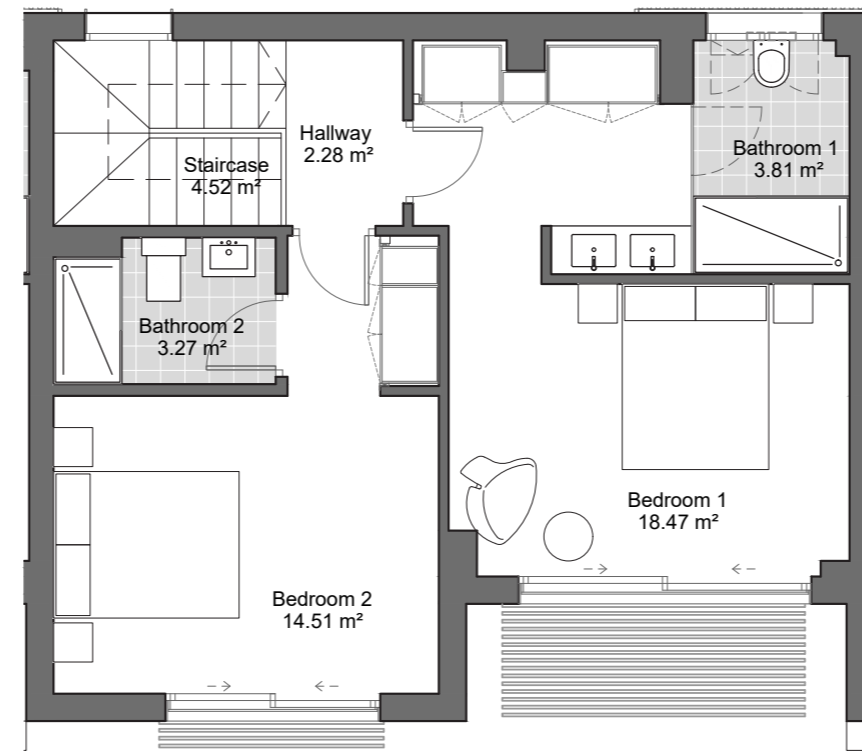
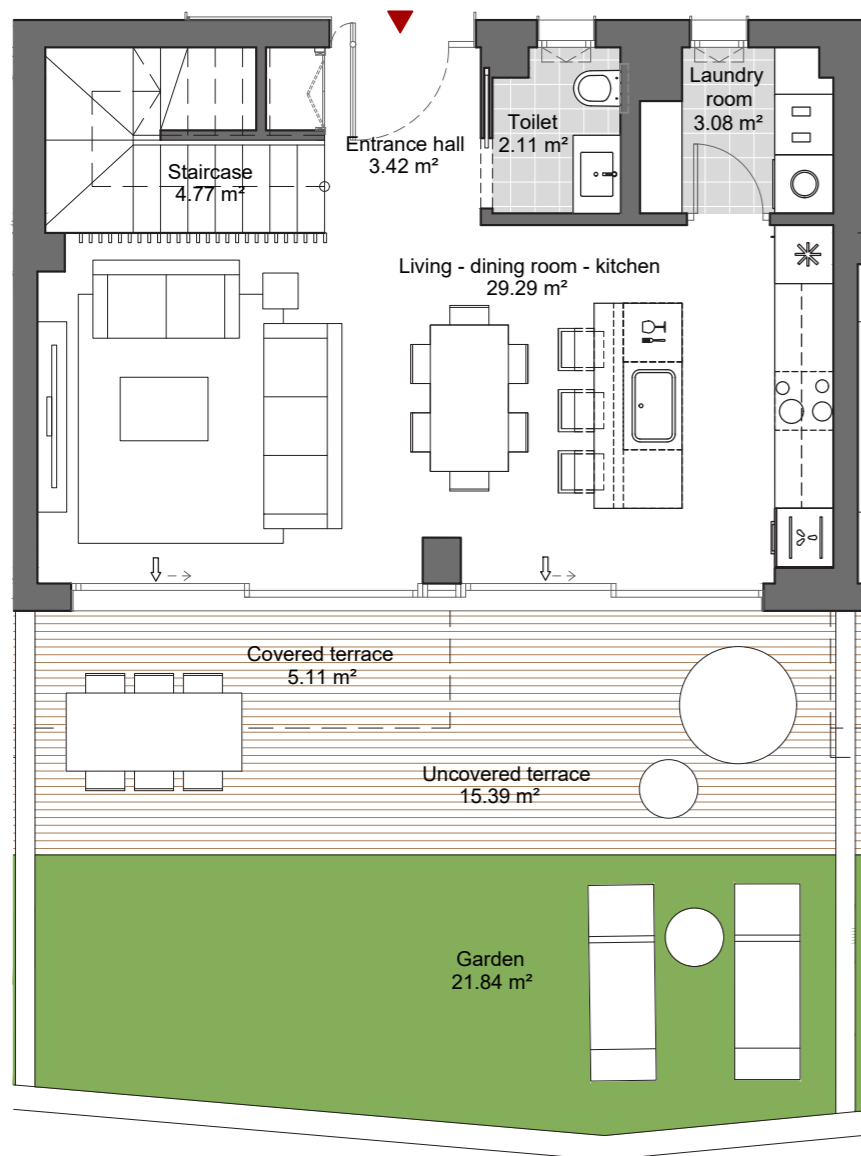

GROUND FLOOR

FIRST FLOOR

Internal usable area	89.58 m ²
Covered ext. usable area	5.10 m ²
Uncovered ext. usable floor area	15.39 m ²
Total usable floor area	110.07 m ²
Garden area	21.84 m ²
Constructed area with communal areas	114.90 m²

The constructed area includes 100% of the covered outdoor spaces.

Useful floor area as per decree BOJA 218/2005.	92.13 m ²
Built area as per decree BOJA 218/2005.	107.08 m ²

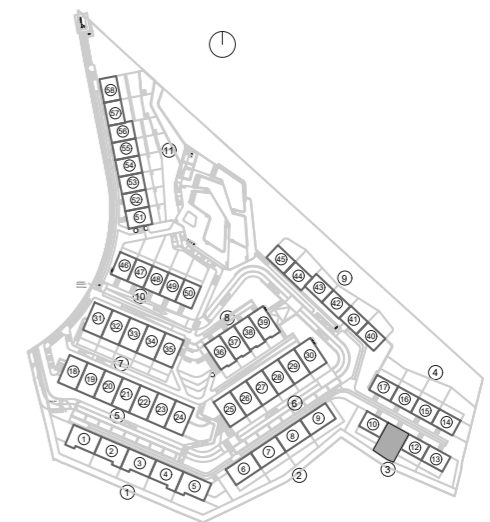

The present plan, building specifications and infographics are merely indicative, and are not contractual in nature in terms of colours, textures, vegetation, height of fencing and furniture, opening/rotation of openings, location of installations or sanitary fittings. Likewise, in the stairs leading down to the cellar or basement, if any, and the exit to patios and/or gardens, the number of steps and the level of the plots are for guidance purposes only. To this effect, IDILIQ GROUP reserves the right to introduce those modifications that are motivated by technical, constructive, legal, juridical or supply reasons that are indicated by the Project Management as being necessary or convenient for the correct completion of the building and/or that are ordered by the competent public bodies.

BLOCK - 3
DOOR N° 12

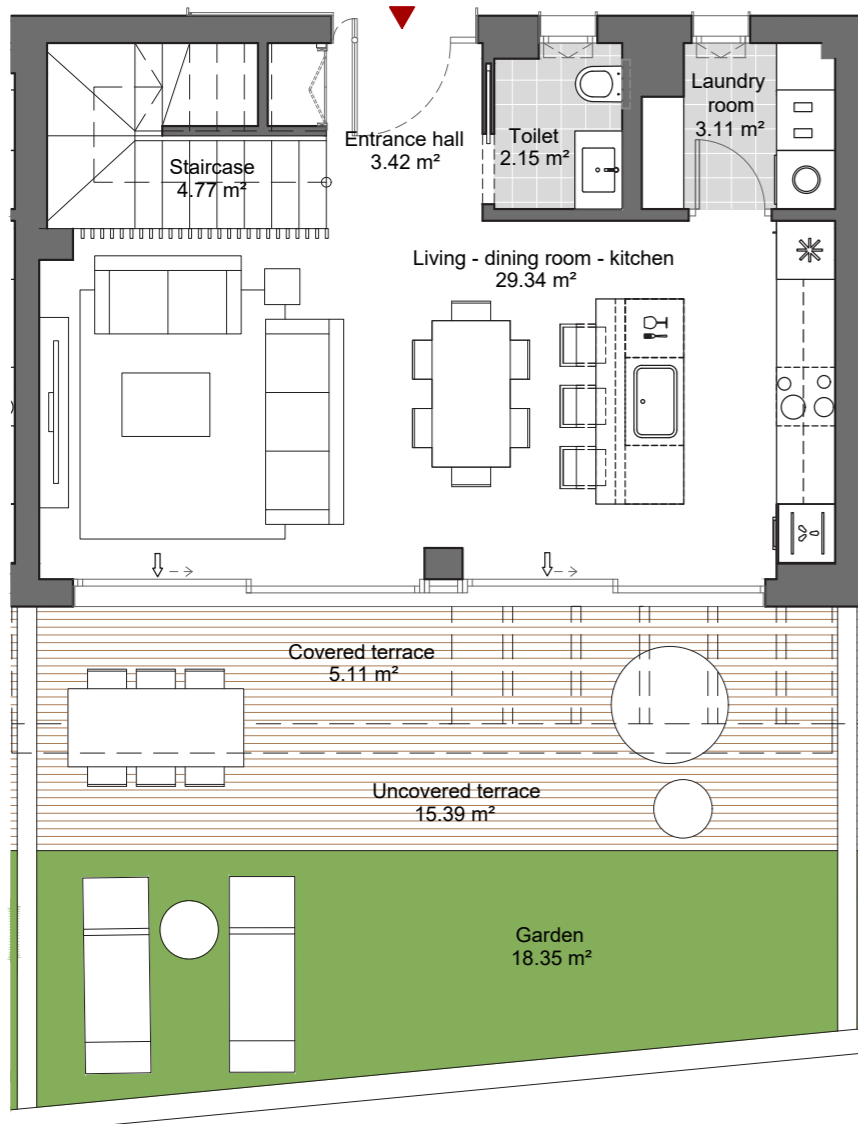

GROUND FLOOR

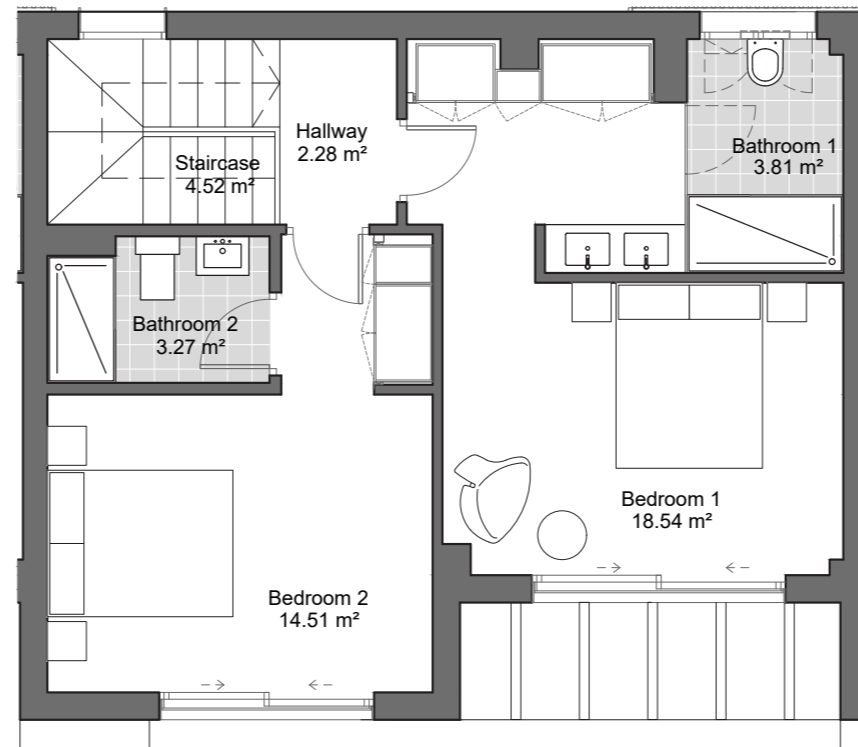

FIRST FLOOR

Internal usable area	89.70 m ²
Covered ext. usable area	5.10 m ²
Uncovered ext. usable floor area	15.39 m ²
Total usable floor area	110.19 m ²
Garden area	18.35 m ²
Constructed area with communal areas	114.92 m²

The constructed area includes 100% of the covered outdoor spaces.

Useful floor area as per decree BOJA 218/2005.	92.25 m ²
Built area as per decree BOJA 218/2005.	107.09 m ²

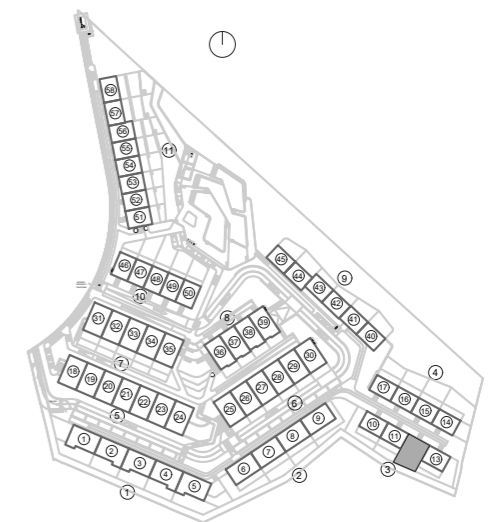

The present plan, building specifications and infographics are merely indicative, and are not contractual in nature in terms of colours, textures, vegetation, height of fencing and furniture, opening/rotation of openings, location of installations or sanitary fittings. Likewise, in the stairs leading down to the cellar or basement, if any, and the exit to patios and/or gardens, the number of steps and the level of the plots are for guidance purposes only. To this effect, IDILIQ GROUP reserves the right to introduce those modifications that are motivated by technical, constructive, legal, juridical or supply reasons that are indicated by the Project Management as being necessary or convenient for the correct completion of the building and/or that are ordered by the competent public bodies.

WYNDHAM GRAND
La Cala Golf Residences

BLOCK - 3
DOOR N° 13



GROUND FLOOR

Internal usable area	89.85 m ²
Covered ext. usable area	5.10 m ²
Uncovered ext. usable floor area	16.03 m ²
Total usable floor area	110.98 m²
Garden area	49.93 m ²
Constructed area with communal areas	116.81 m²

The constructed area includes 100% of the covered outdoor spaces.

Useful floor area as per decree BOJA 218/2005.	92.40 m ²
Built area as per decree BOJA 218/2005.	108.96 m ²

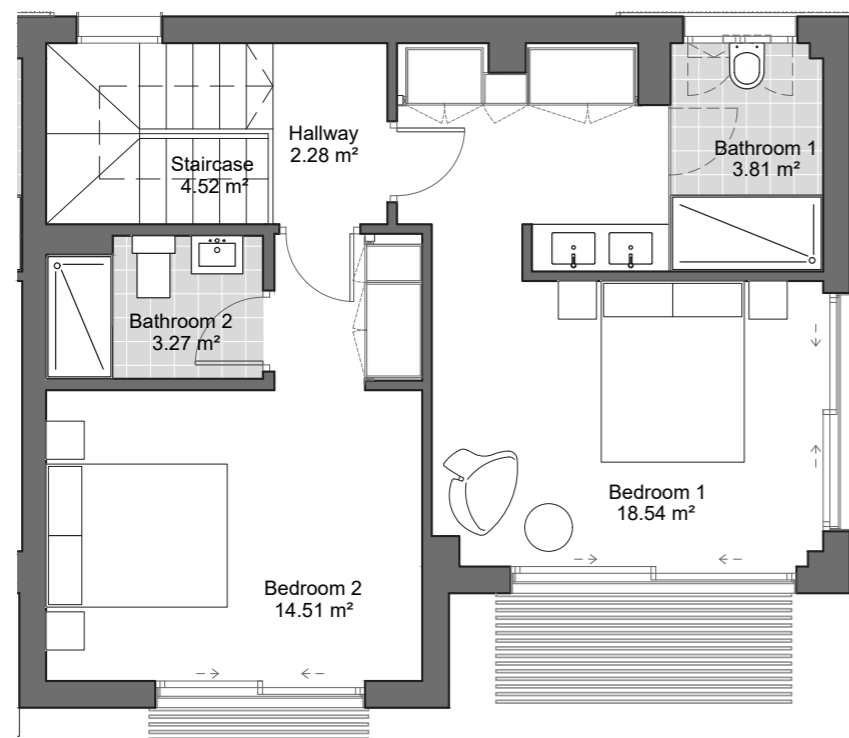

FIRST FLOOR

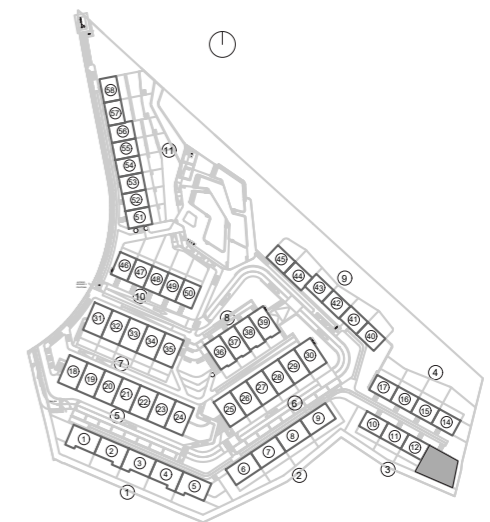

The present plan, building specifications and infographics are merely indicative, and are not contractual in nature in terms of colours, textures, vegetation, height of fencing and furniture, opening/rotation of openings, location of installations or sanitary fittings. Likewise, in the stairs leading down to the cellar or basement, if any, and the exit to patios and/or gardens, the number of steps and the level of the plots are for guidance purposes only. To this effect, IDILIQ GROUP reserves the right to introduce those modifications that are motivated by technical, constructive, legal, juridical or supply reasons that are indicated by the Project Management as being necessary or convenient for the correct completion of the building and/or that are ordered by the competent public bodies.

WYNDHAM GRAND
La Cala Golf Residences

BLOCK - 4
DOOR N° 14

Internal usable area	89.80 m ²
Covered ext. usable area	5.10 m ²
Uncovered ext. usable floor area	16.03 m ²
Total usable floor area	110.93 m ²
Garden area	90.94 m ²
Constructed area with communal areas	116.79 m²

The constructed area includes 100% of the covered outdoor spaces.

Useful floor area as per decree BOJA 218/2005.	92.35 m ²
Built area as per decree BOJA 218/2005.	108.96 m ²

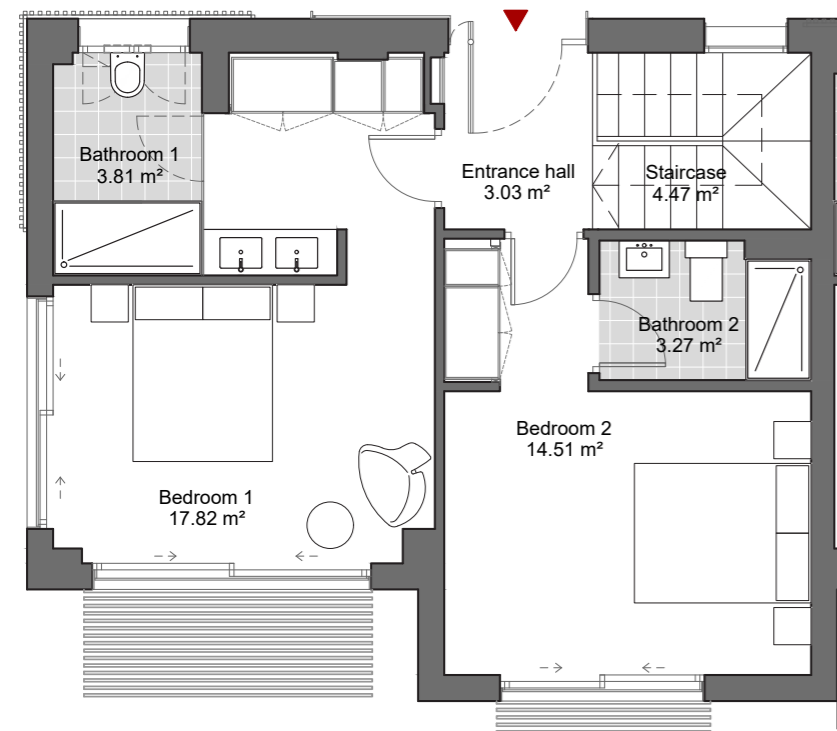
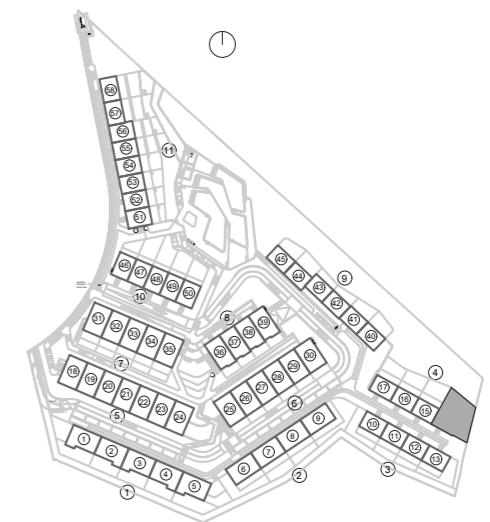

FIRST FLOOR



GROUND FLOOR

The present plan, building specifications and infographics are merely indicative, and are not contractual in nature in terms of colours, textures, vegetation, height of fencing and furniture, opening/rotation of openings, location of installations or sanitary fittings. Likewise, in the stairs leading down to the cellar or basement, if any, and the exit to patios and/or gardens, the number of steps and the level of the plots are for guidance purposes only. To this effect, IDILIQ GROUP reserves the right to introduce those modifications that are motivated by technical, constructive, legal, juridical or supply reasons that are indicated by the Project Management as being necessary or convenient for the correct completion of the building and/or that are ordered by the competent public bodies.

WYNDHAM GRAND
La Cala Golf Residences

BLOCK - 4
DOOR N° 15

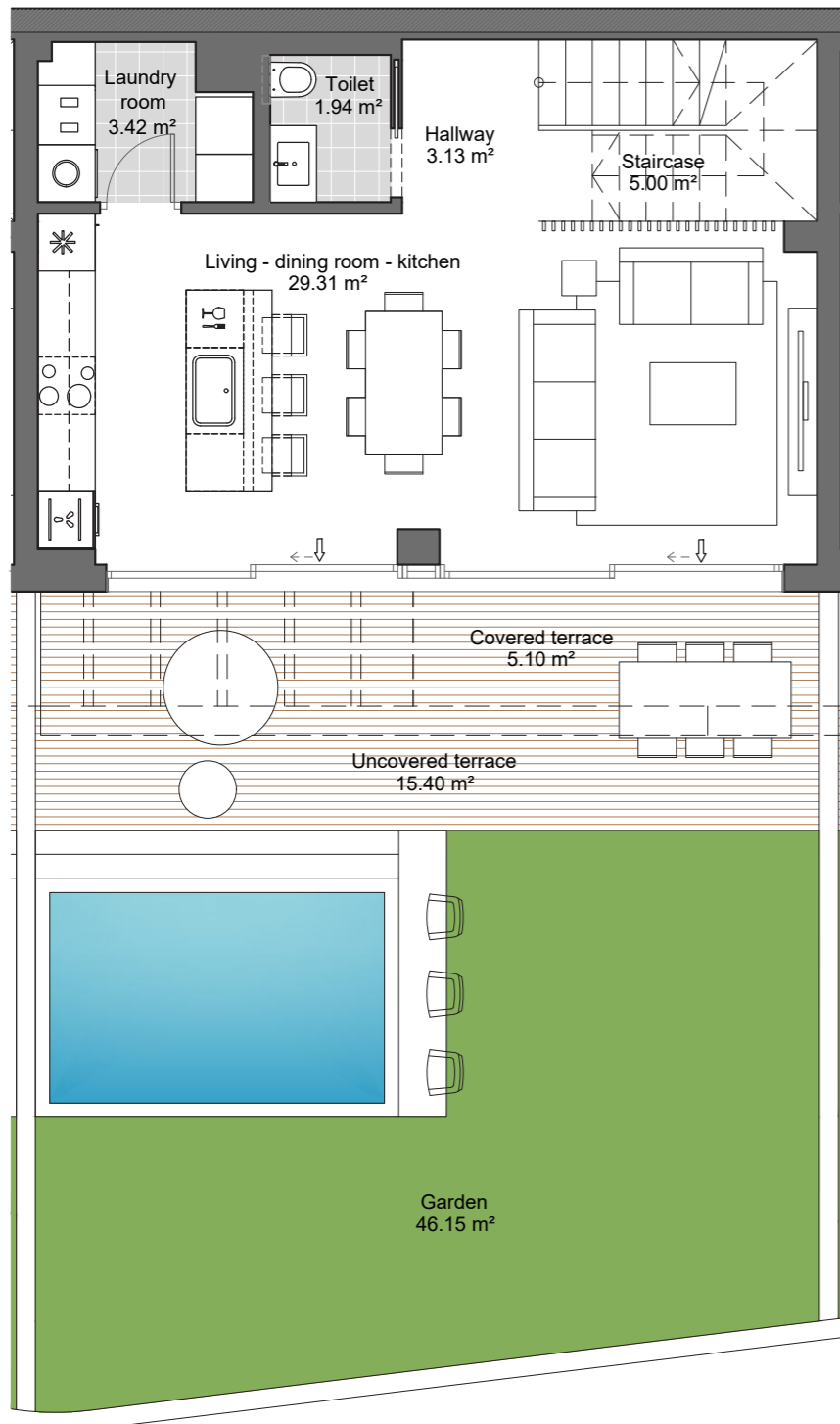

GROUND FLOOR

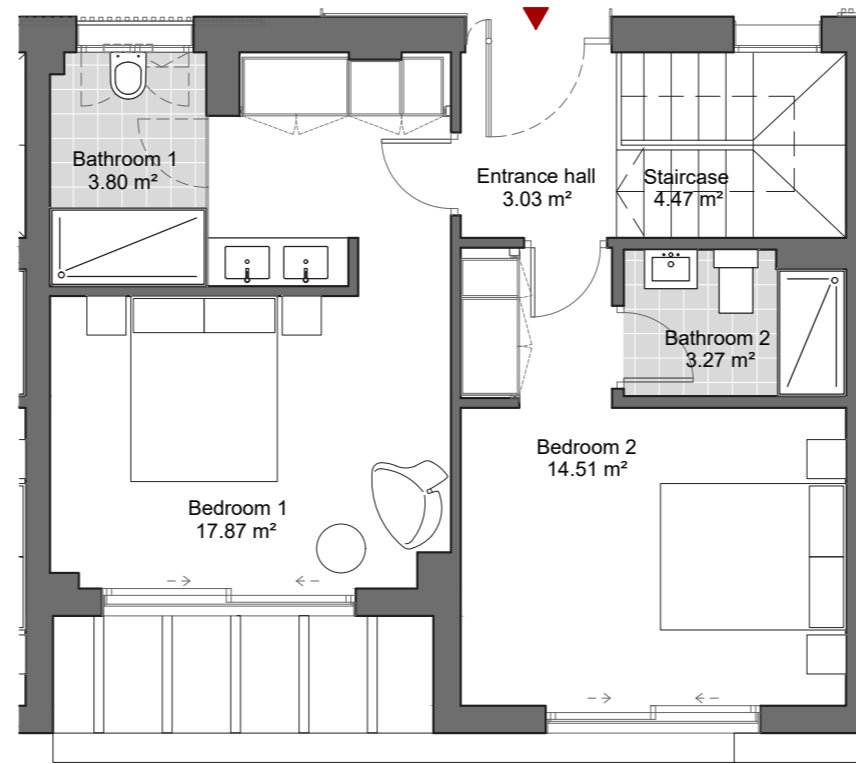

FIRST FLOOR

Internal usable area	89.75 m ²
Covered ext. usable area	5.10 m ²
Uncovered ext. usable floor area	15.40 m ²
Total usable floor area	110.25 m ²
Garden area	46.15 m ²
Constructed area with communal areas	114.91 m²

The constructed area includes 100% of the covered outdoor spaces.

Useful floor area as per decree BOJA 218/2005.	92.30 m ²
Built area as per decree BOJA 218/2005.	107.08 m ²

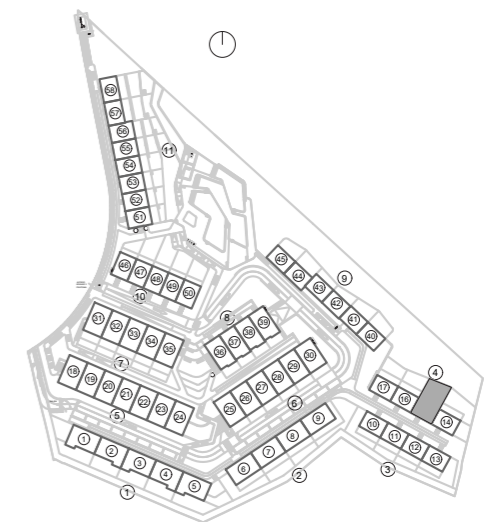

The present plan, building specifications and infographics are merely indicative, and are not contractual in nature in terms of colours, textures, vegetation, height of fencing and furniture, opening/rotation of openings, location of installations or sanitary fittings. Likewise, in the stairs leading down to the cellar or basement, if any, and the exit to patios and/or gardens, the number of steps and the level of the plots are for guidance purposes only. To this effect, IDILIQ GROUP reserves the right to introduce those modifications that are motivated by technical, constructive, legal, juridical or supply reasons that are indicated by the Project Management as being necessary or convenient for the correct completion of the building and/or that are ordered by the competent public bodies.

WYNDHAM GRAND
La Cala Golf Residences

BLOCK - 4
DOOR N° 16

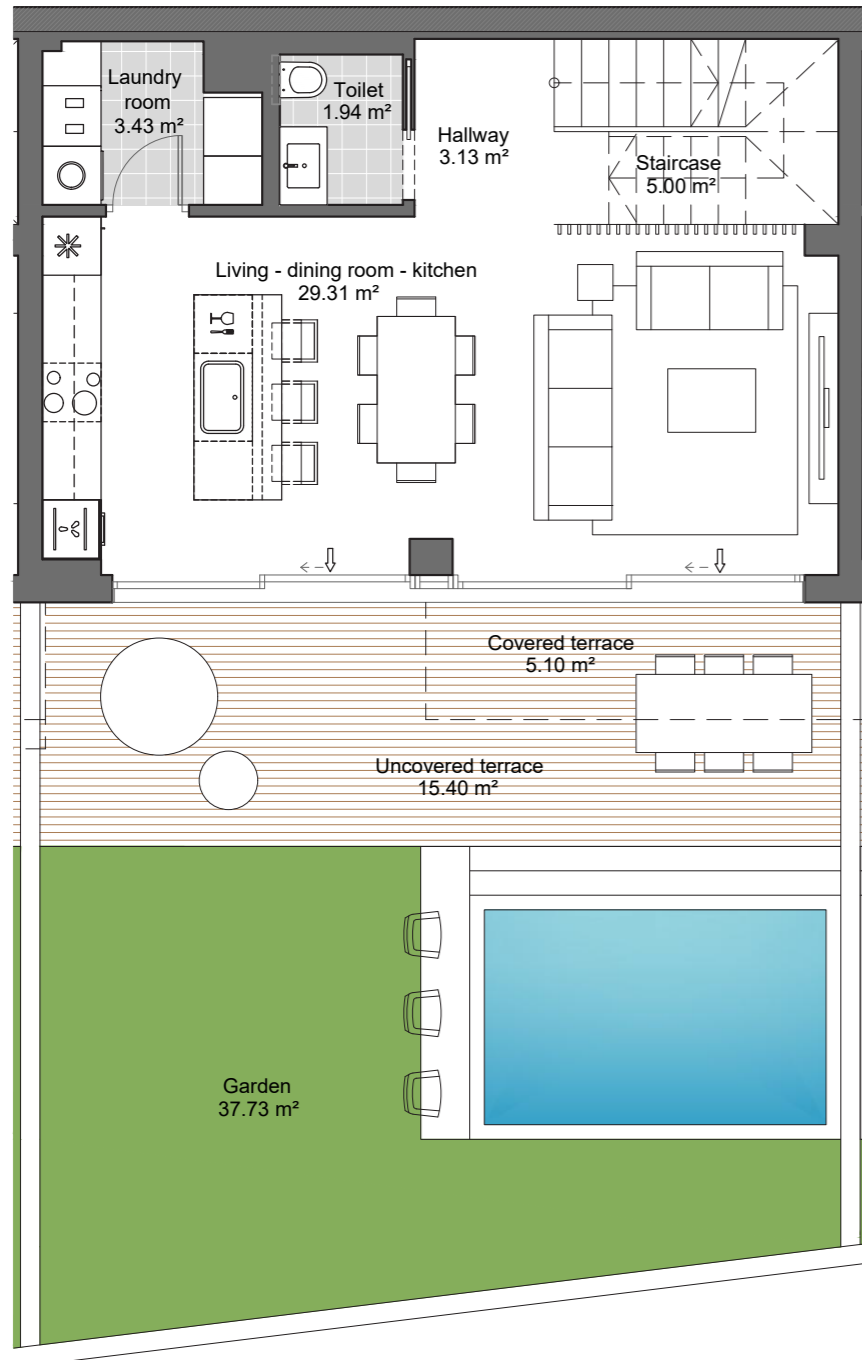

GROUND FLOOR

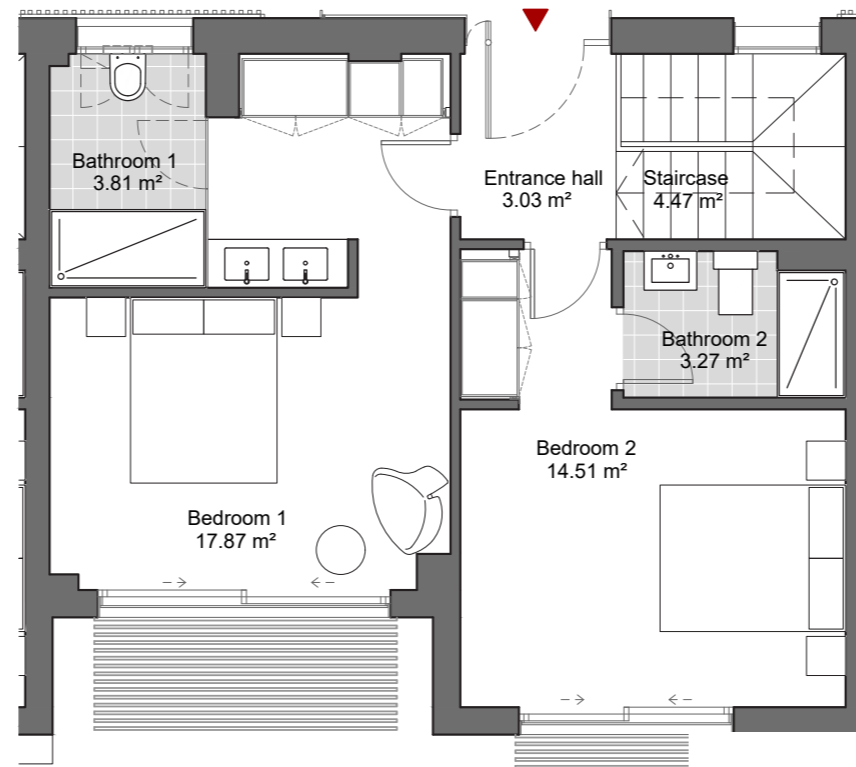

FIRST FLOOR

Internal usable area	89.75 m ²
Covered ext. usable area	5.10 m ²
Uncovered ext. usable floor area	15.40 m ²
Total usable floor area	110.25 m ²
Garden area	37.73 m ²
Constructed area with communal areas	114.91 m²

The constructed area includes 100% of the covered outdoor spaces.

Useful floor area as per decree BOJA 218/2005.	92.30 m ²
Built area as per decree BOJA 218/2005.	107.08 m ²

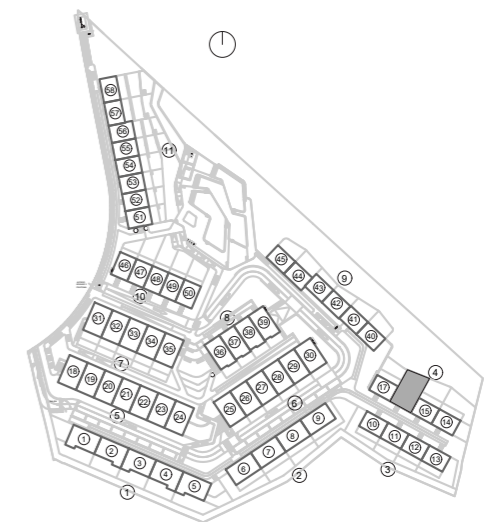

The present plan, building specifications and infographics are merely indicative, and are not contractual in nature in terms of colours, textures, vegetation, height of fencing and furniture, opening/rotation of openings, location of installations or sanitary fittings. Likewise, in the stairs leading down to the cellar or basement, if any, and the exit to patios and/or gardens, the number of steps and the level of the plots are for guidance purposes only. To this effect, IDILIQ GROUP reserves the right to introduce those modifications that are motivated by technical, constructive, legal, juridical or supply reasons that are indicated by the Project Management as being necessary or convenient for the correct completion of the building and/or that are ordered by the competent public bodies.

WYNDHAM GRAND
La Cala Golf Residences

BLOCK - 4
DOOR N° 17

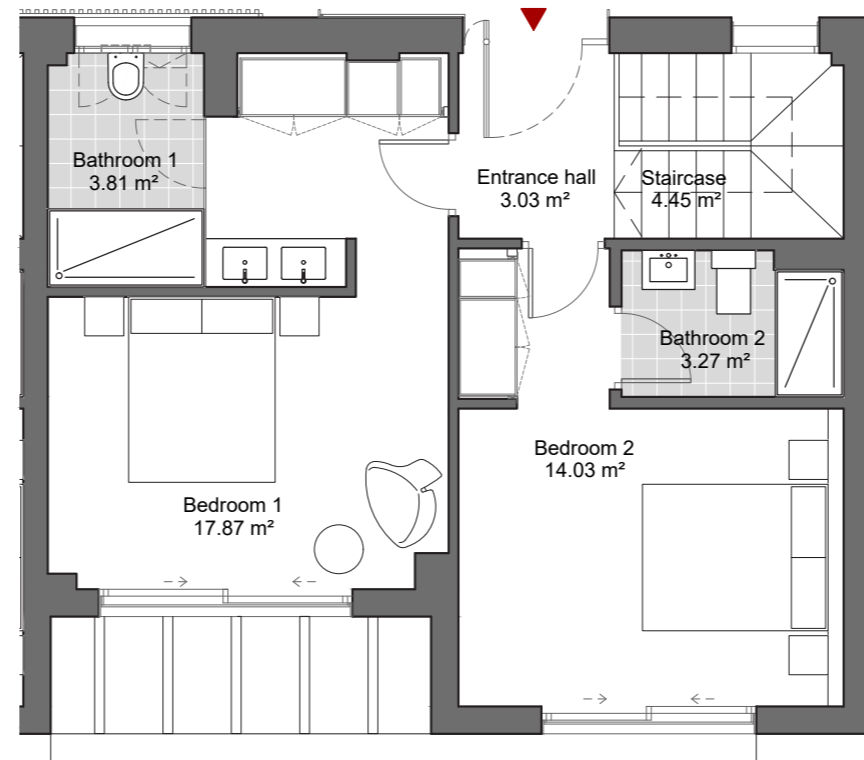
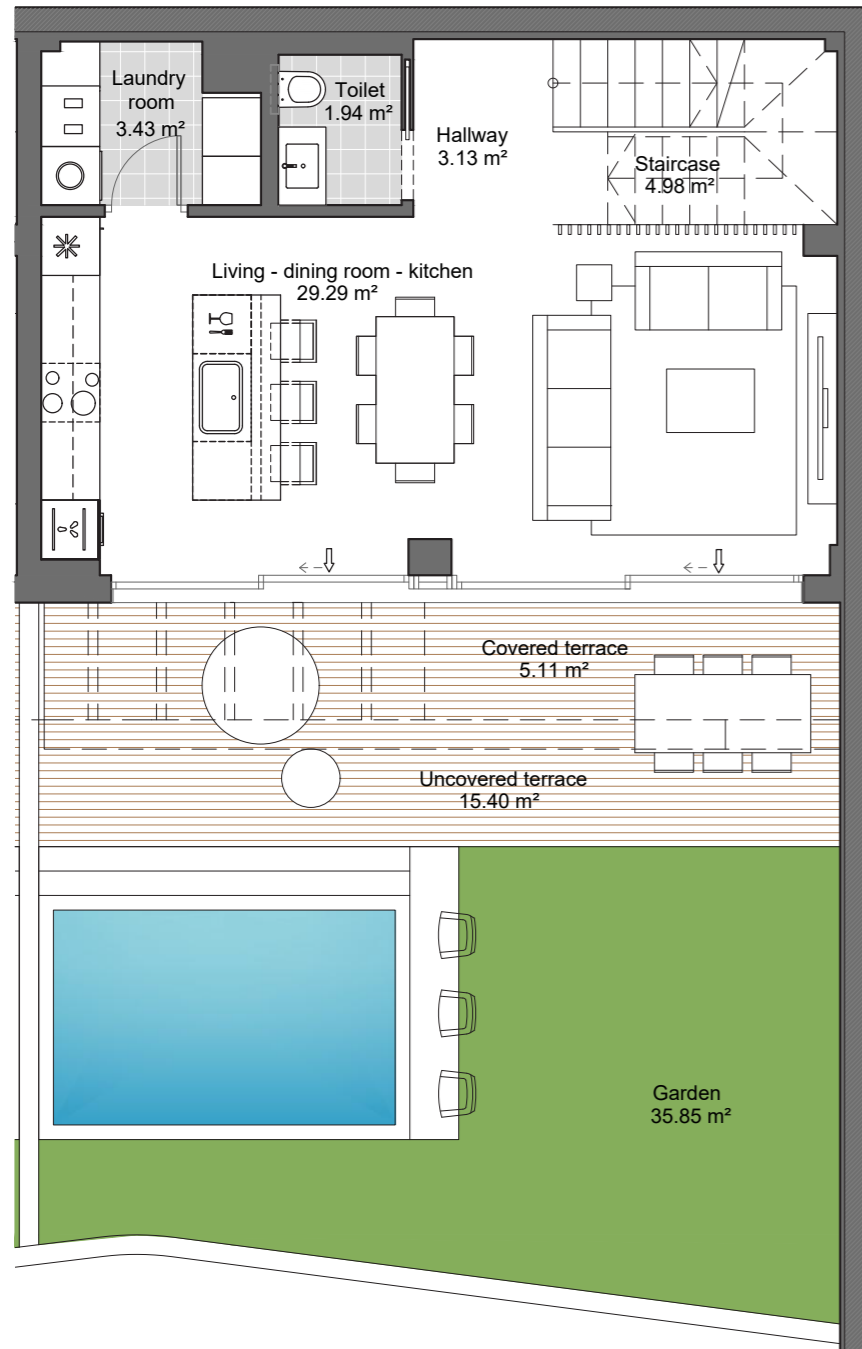

GROUND FLOOR

FIRST FLOOR

Internal usable area	89.21 m ²
Covered ext. usable area	5.10 m ²
Uncovered ext. usable floor area	15.40 m ²
Total usable floor area	109.71 m ²
Garden area	35.85 m ²
Constructed area with communal areas	117.06 m²

The constructed area includes 100% of the covered outdoor spaces.

Useful floor area as per decree BOJA 218/2005.	91.76 m ²
Built area as per decree BOJA 218/2005.	108.96 m ²

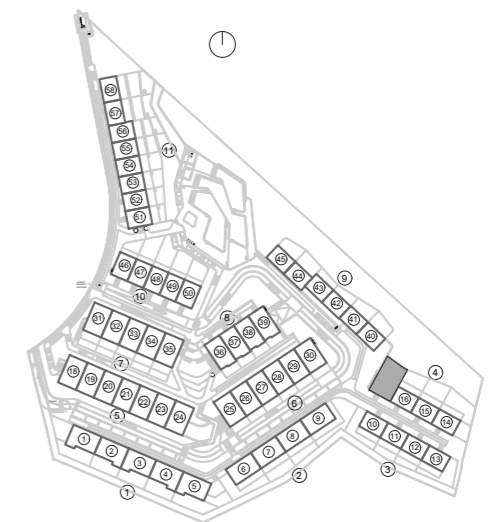

The present plan, building specifications and infographics are merely indicative, and are not contractual in nature in terms of colours, textures, vegetation, height of fencing and furniture, opening/rotation of openings, location of installations or sanitary fittings. Likewise, in the stairs leading down to the cellar or basement, if any, and the exit to patios and/or gardens, the number of steps and the level of the plots are for guidance purposes only. To this effect, IDILIQ GROUP reserves the right to introduce those modifications that are motivated by technical, constructive, legal, juridical or supply reasons that are indicated by the Project Management as being necessary or convenient for the correct completion of the building and/or that are ordered by the competent public bodies.

WYNDHAM GRAND
La Cala Golf Residences

BLOCK - 5
DOOR N° 18

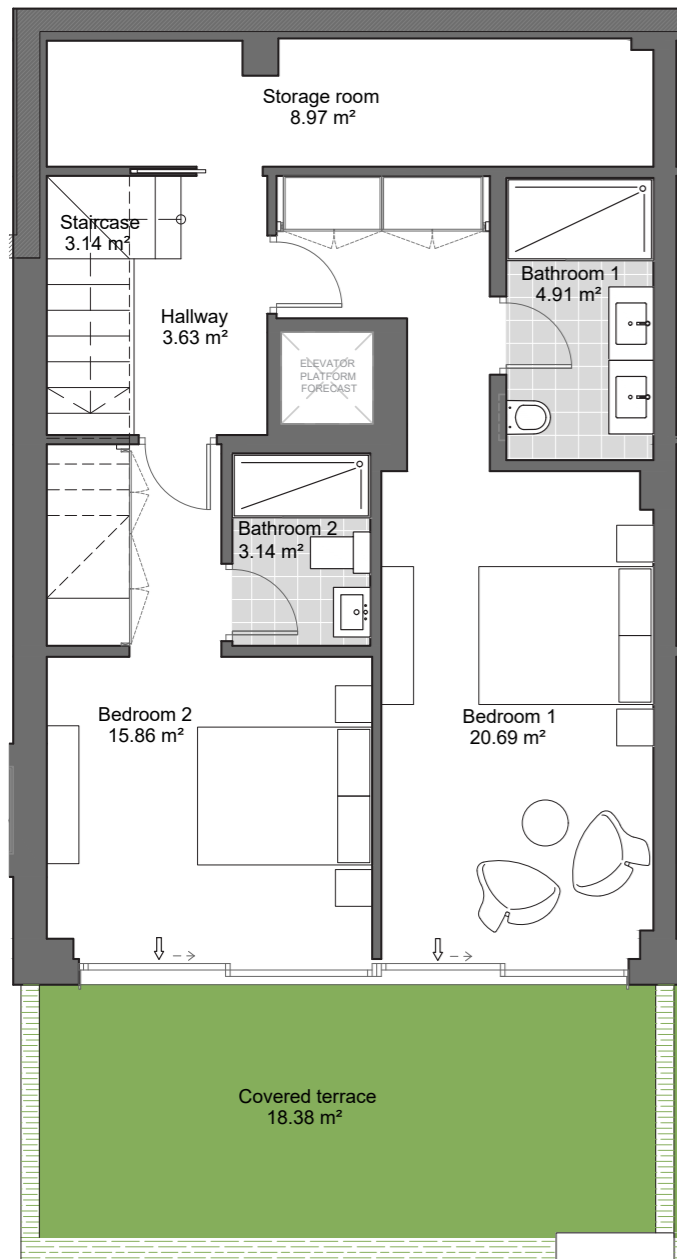

GROUND FLOOR

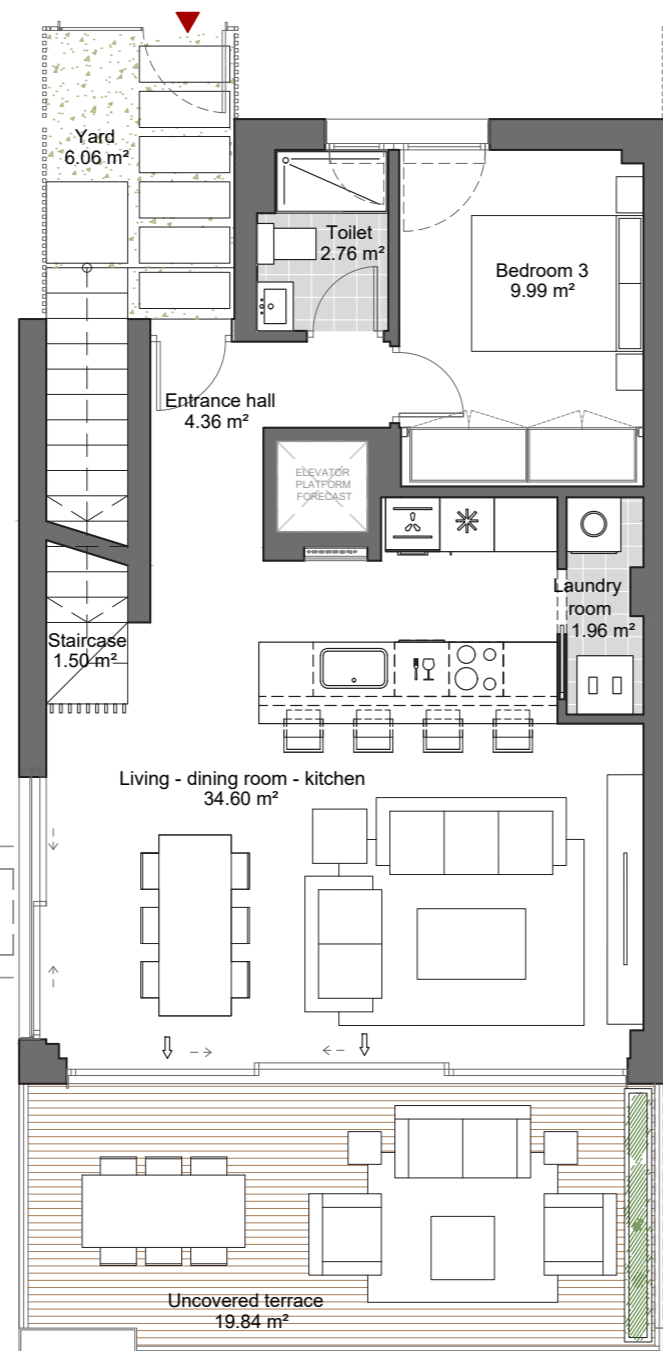

FIRST FLOOR

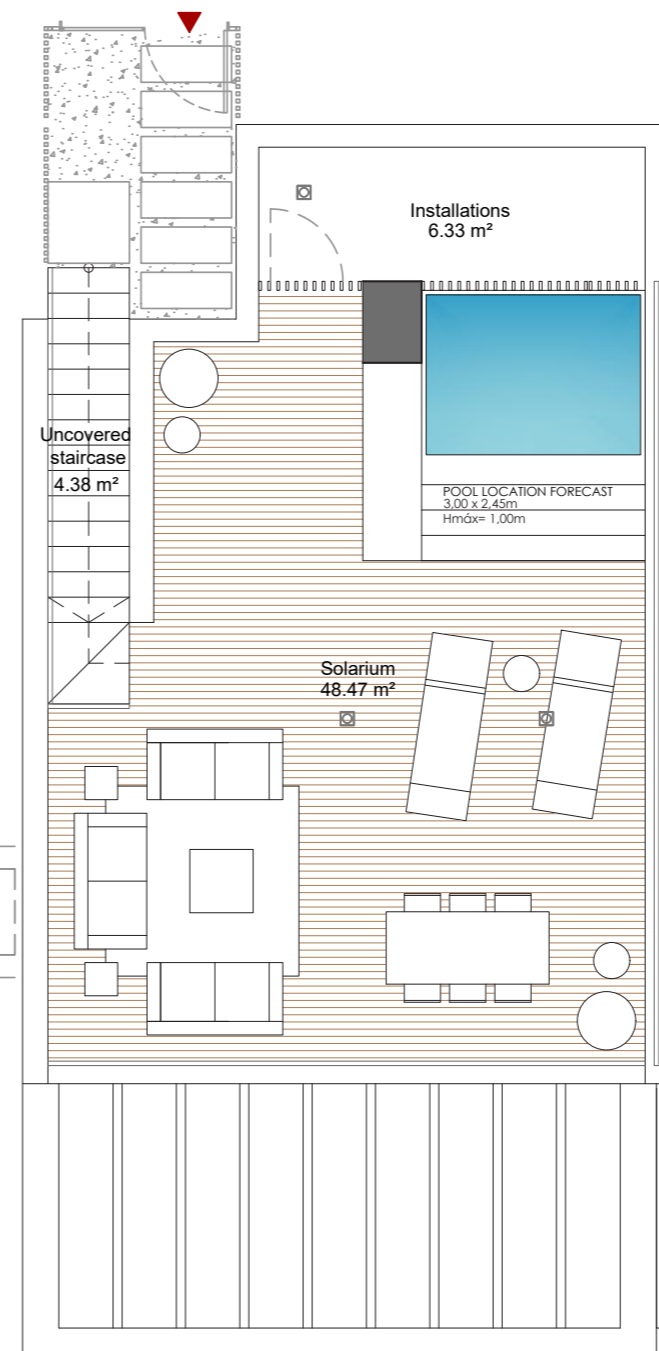

SOLARIUM FLOOR

Internal usable area	115.56 m ²
Covered ext. usable area	18.38 m ²
Uncovered ext. usable floor area	25.90 m ²
Total usable floor area	164.22 m ²
Garden area	00.00 m ²
Constructed area with communal areas	175.30 m²

The constructed area includes 100% of the covered outdoor spaces.

Useful floor area as per decree BOJA 218/2005.	124.75 m ²
Built area as per decree BOJA 218/2005.	143.78 m ²

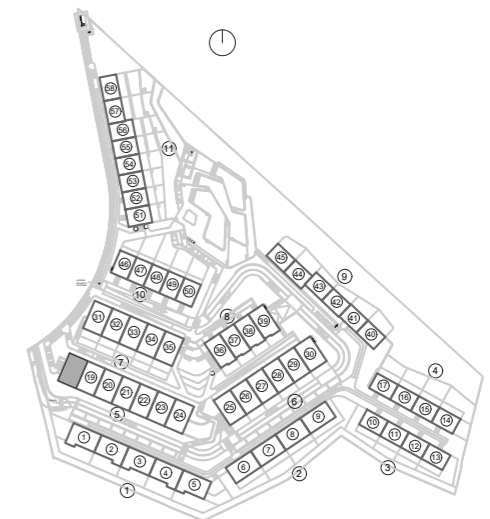

The present plan, building specifications and infographics are merely indicative, and are not contractual in nature in terms of colours, textures, vegetation, height of fencing and furniture, opening/rotation of openings, location of installations or sanitary fittings. Likewise, in the stairs leading down to the cellar or basement, if any, and the exit to patios and/or gardens, the number of steps and the level of the plots are for guidance purposes only. To this effect, IDILIQ GROUP reserves the right to introduce those modifications that are motivated by technical, constructive, legal, juridical or supply reasons that are indicated by the Project Management as being necessary or convenient for the correct completion of the building and/or that are ordered by the competent public bodies.

WYNDHAM GRAND
La Cala Golf Residences

BLOCK - 5
DOOR N° 19

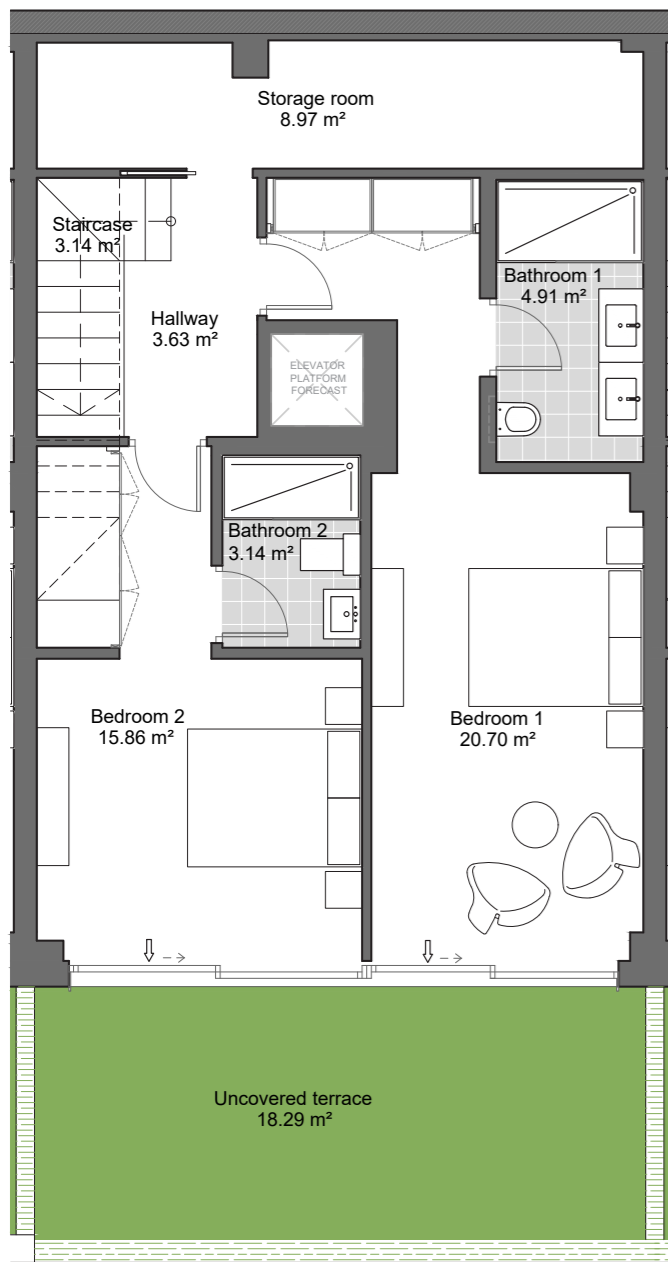

GROUND FLOOR

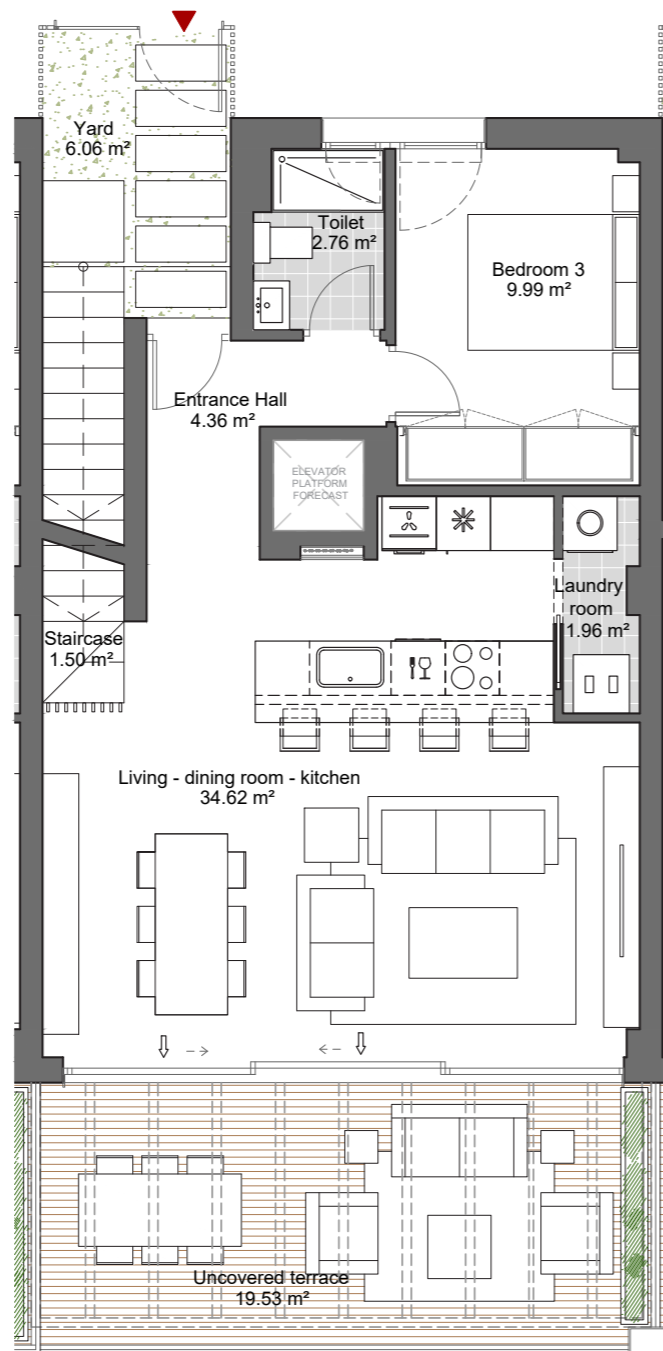

FIRST FLOOR

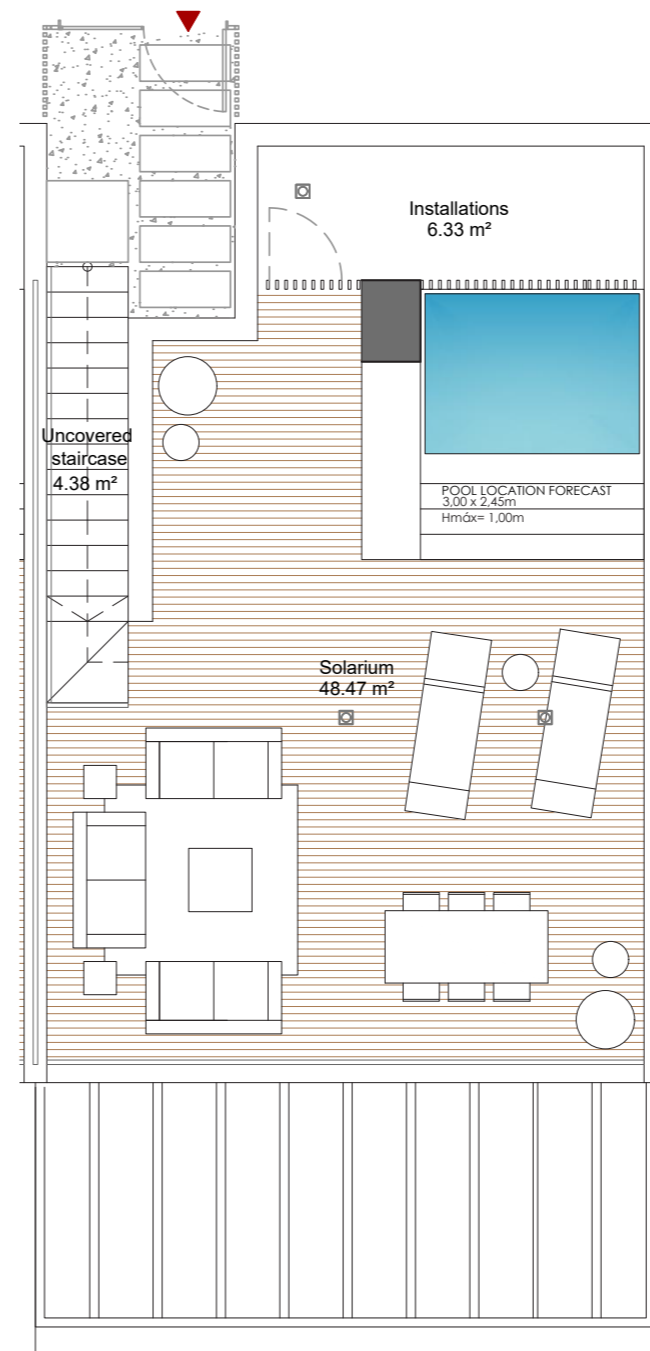

SOLARIUM FLOOR

Internal usable area	115.56 m ²
Covered ext. usable area	18.29 m ²
Uncovered ext. usable floor area	25.59 m ²
Total usable floor area	163.82 m ²
Garden area	00.00 m ²
Constructed area with communal areas	171.57 m²

The constructed area includes 100% of the covered outdoor spaces.

Useful floor area as per decree BOJA 218/2005.	124.71 m ²
Built area as per decree BOJA 218/2005.	140.74 m ²

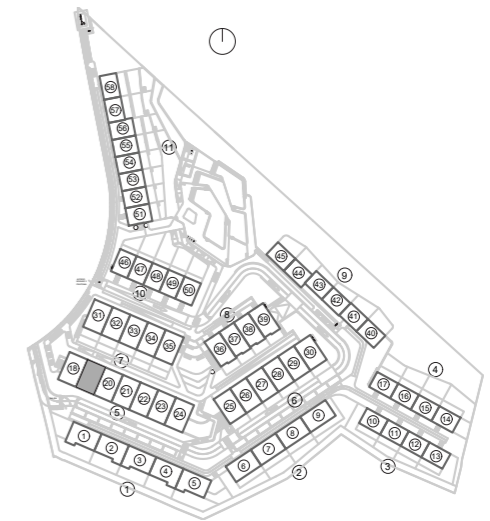

The present plan, building specifications and infographics are merely indicative, and are not contractual in nature in terms of colours, textures, vegetation, height of fencing and furniture, opening/rotation of openings, location of installations or sanitary fittings. Likewise, in the stairs leading down to the cellar or basement, if any, and the exit to patios and/or gardens, the number of steps and the level of the plots are for guidance purposes only. To this effect, IDILIQ GROUP reserves the right to introduce those modifications that are motivated by technical, constructive, legal, juridical or supply reasons that are indicated by the Project Management as being necessary or convenient for the correct completion of the building and/or that are ordered by the competent public bodies.

WYNDHAM GRAND
La Cala Golf Residences

BLOCK - 5
DOOR N° 20

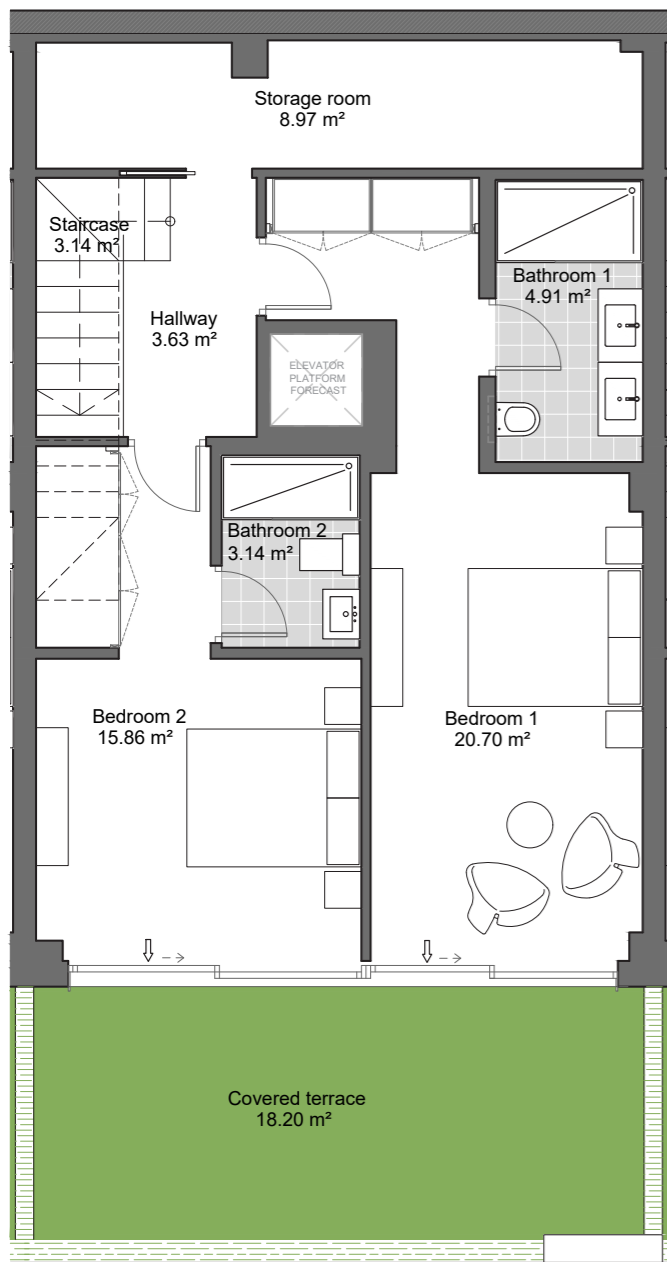

GROUND FLOOR

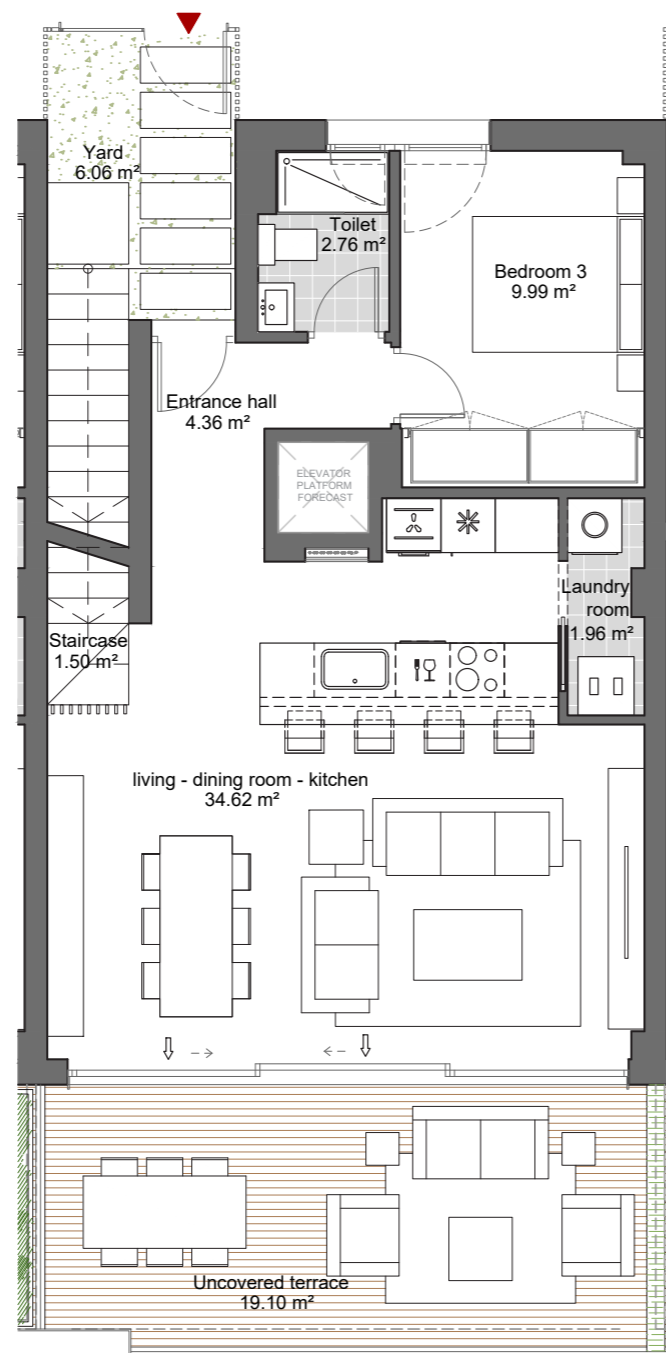

FIRST FLOOR

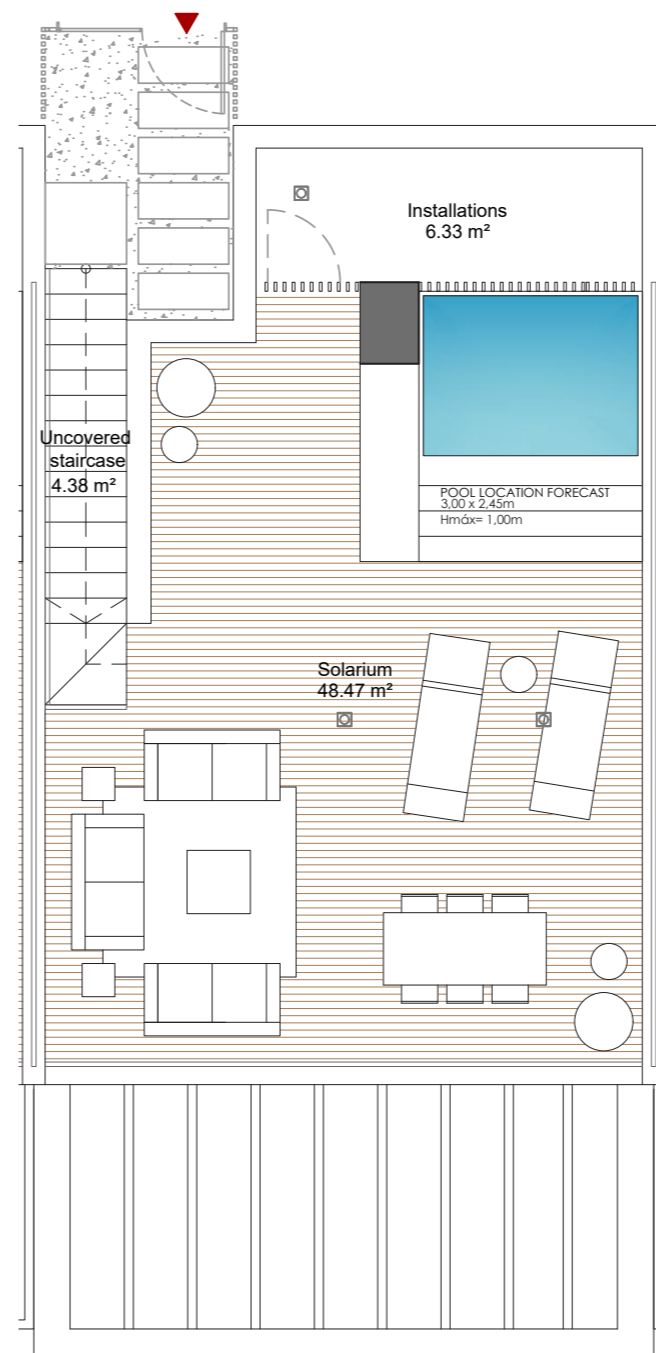

SOLARIUM FLOOR

Internal usable area	115.56 m ²
Covered ext. usable area	18.20 m ²
Uncovered ext. usable floor area	25.16 m ²
Total usable floor area	163.30 m ²
Garden area	00.00 m ²
Constructed area with communal areas	171.57 m²

The constructed area includes 100% of the covered outdoor spaces.

Useful floor area as per decree BOJA 218/2005.	124.66 m ²
Built area as per decree BOJA 218/2005.	140.74 m ²

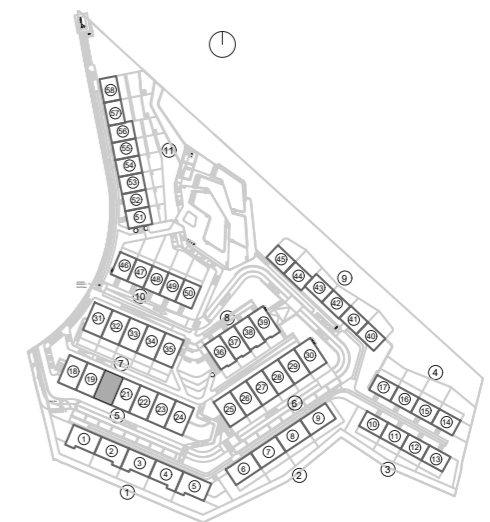

The present plan, building specifications and infographics are merely indicative, and are not contractual in nature in terms of colours, textures, vegetation, height of fencing and furniture, opening/rotation of openings, location of installations or sanitary fittings. Likewise, in the stairs leading down to the cellar or basement, if any, and the exit to patios and/or gardens, the number of steps and the level of the plots are for guidance purposes only. To this effect, IDILIQ GROUP reserves the right to introduce those modifications that are motivated by technical, constructive, legal, juridical or supply reasons that are indicated by the Project Management as being necessary or convenient for the correct completion of the building and/or that are ordered by the competent public bodies.

WYNDHAM GRAND
La Cala Golf Residences

BLOCK - 5
DOOR N° 21

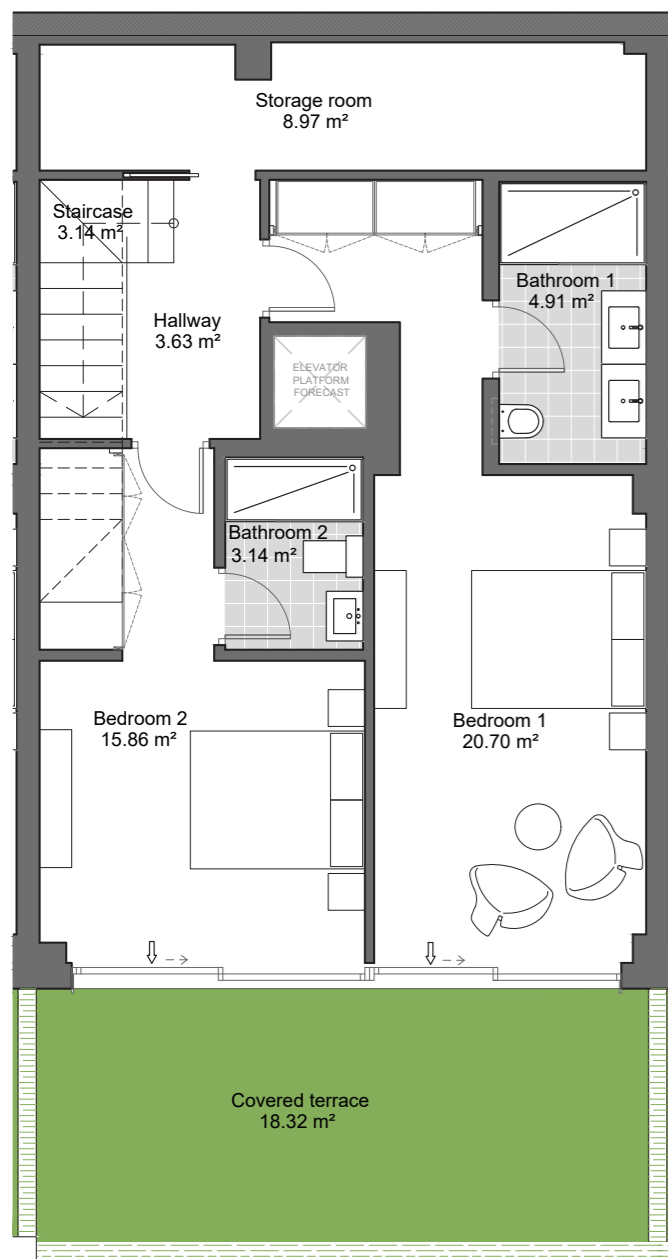

GROUND FLOOR

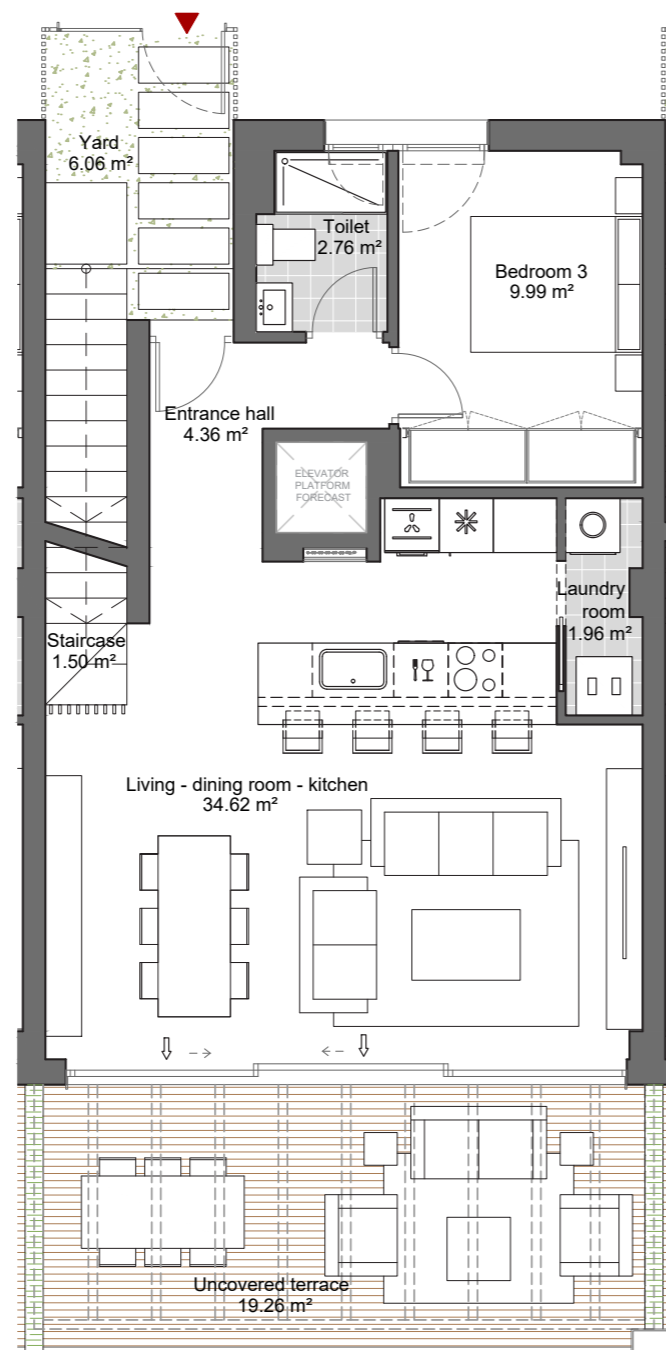

FIRST FLOOR

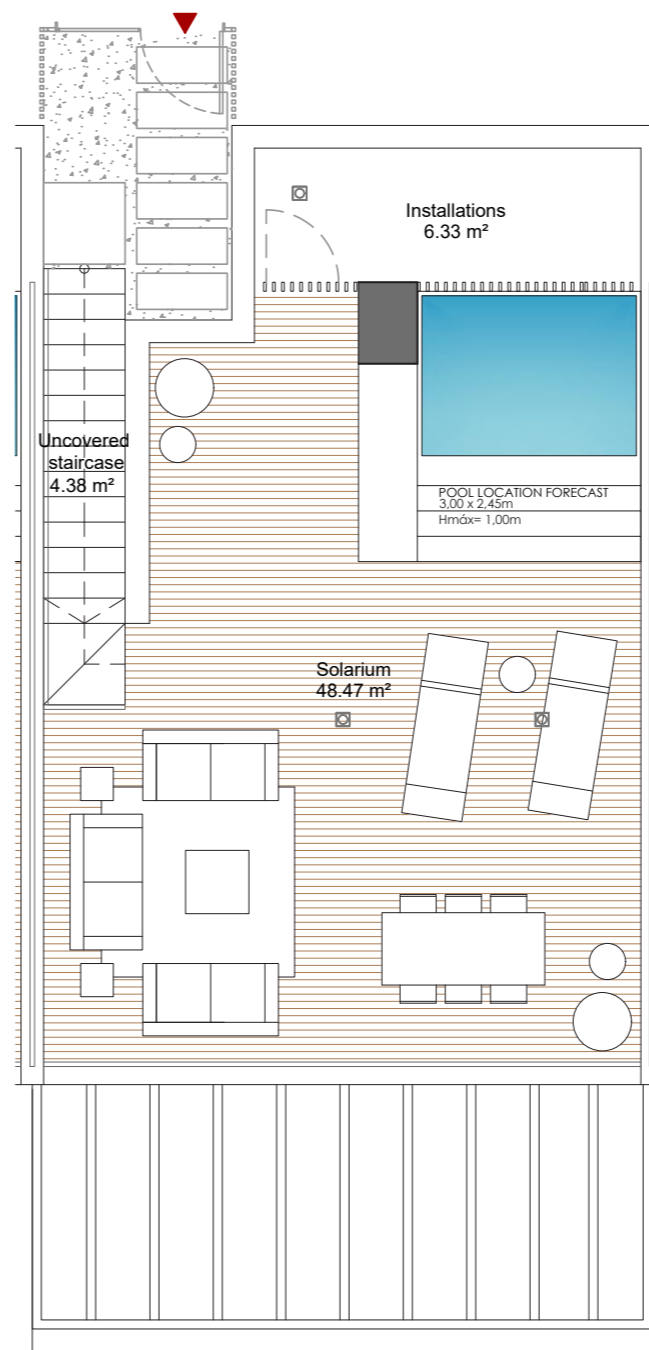

SOLARIUM FLOOR

Internal usable area	115.56 m ²
Covered ext. usable area	18.32 m ²
Uncovered ext. usable floor area	25.32 m ²
Total usable floor area	163.58 m ²
Garden area	00.00 m ²
Constructed area with communal areas	171.57 m²

The constructed area includes 100% of the covered outdoor spaces.

Useful floor area as per decree BOJA 218/2005.	124.72 m ²
Built area as per decree BOJA 218/2005.	140.74 m ²

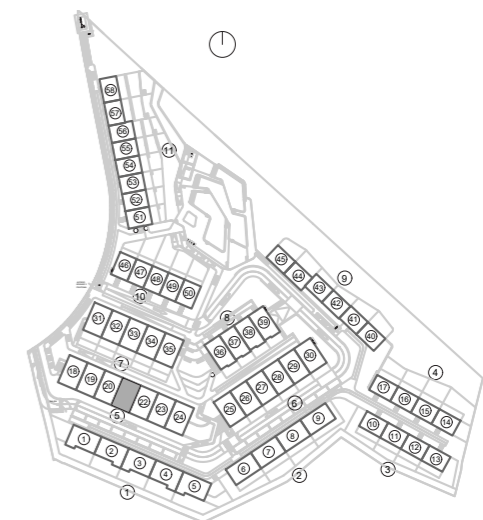

The present plan, building specifications and infographics are merely indicative, and are not contractual in nature in terms of colours, textures, vegetation, height of fencing and furniture, opening/rotation of openings, location of installations or sanitary fittings. Likewise, in the stairs leading down to the cellar or basement, if any, and the exit to patios and/or gardens, the number of steps and the level of the plots are for guidance purposes only. To this effect, IDILIQ GROUP reserves the right to introduce those modifications that are motivated by technical, constructive, legal, juridical or supply reasons that are indicated by the Project Management as being necessary or convenient for the correct completion of the building and/or that are ordered by the competent public bodies.

WYNDHAM GRAND
La Cala Golf Residences

BLOCK - 5
DOOR N° 22

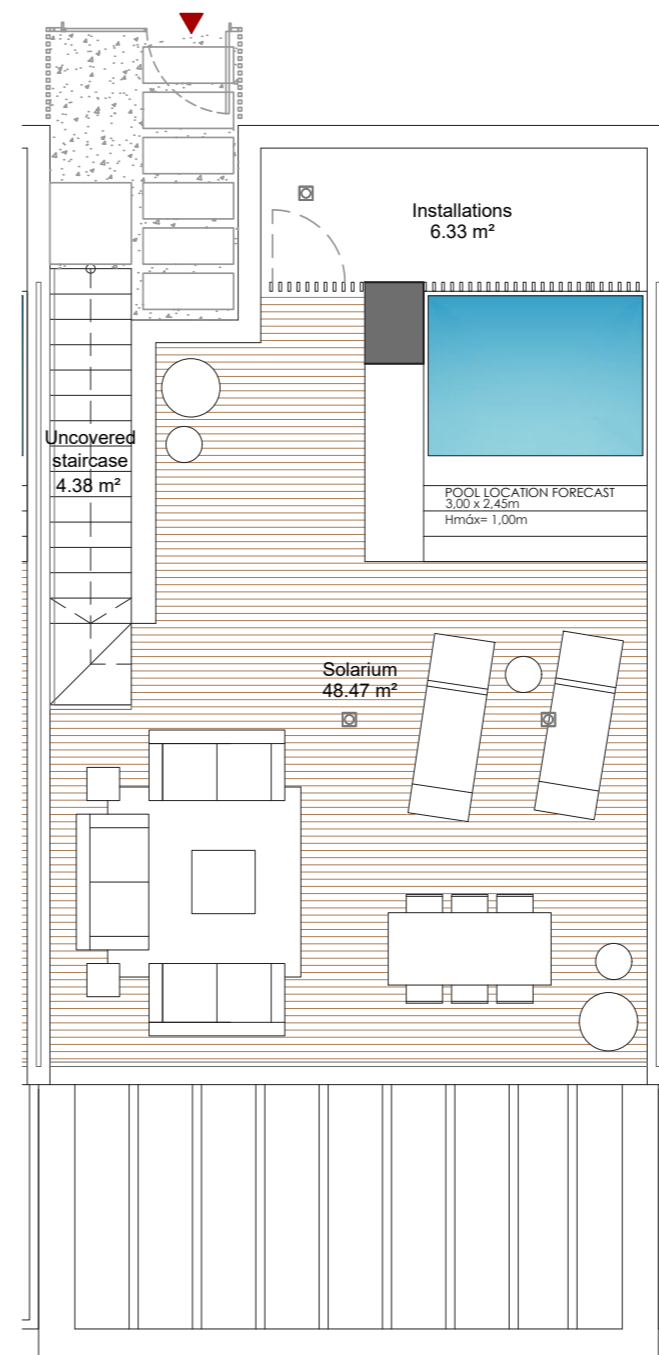
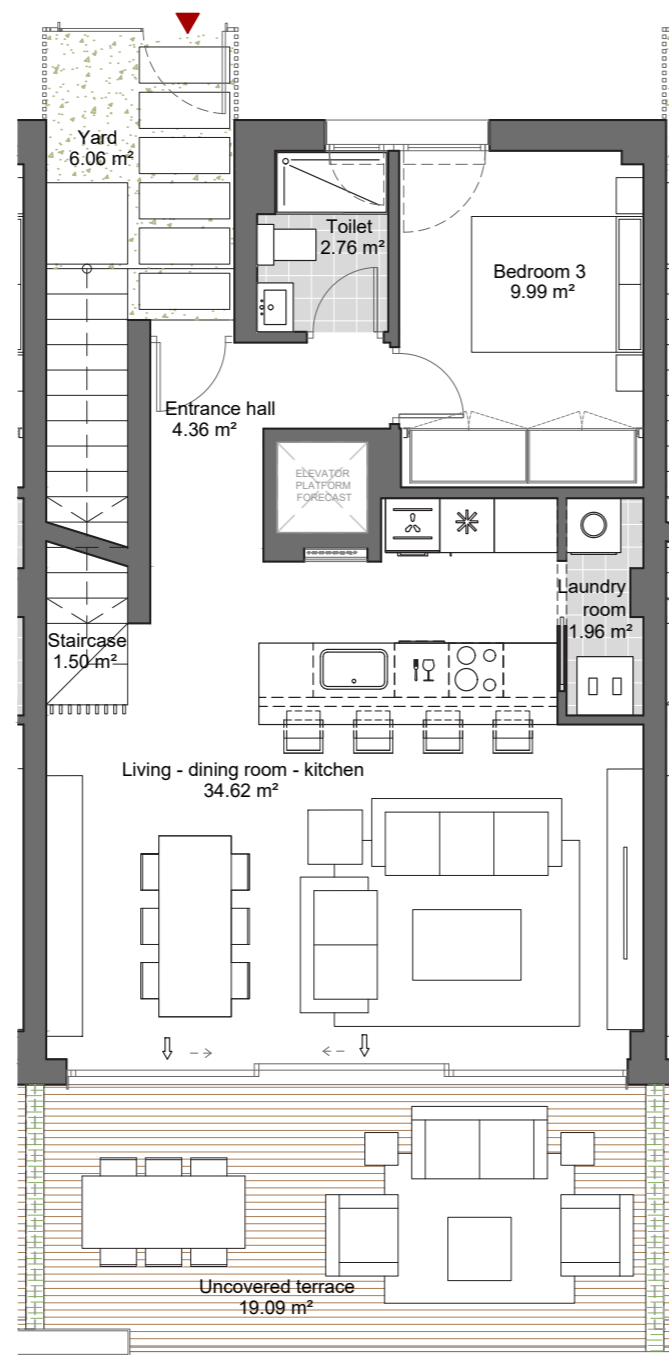
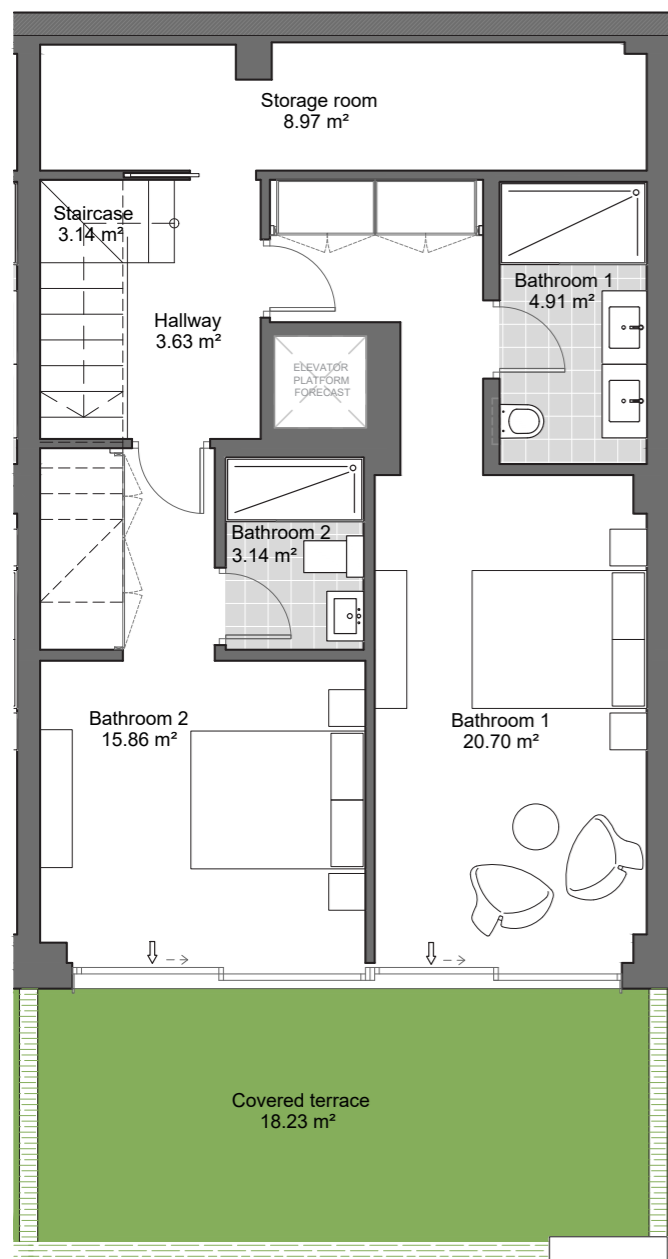

GROUND FLOOR

FIRST FLOOR

SOLARIUM FLOOR

Internal usable area	115.56 m ²
Covered ext. usable area	18.23 m ²
Uncovered ext. usable floor area	25.16 m ²
Total usable floor area	163.33 m ²
Garden area	00.00 m ²
Constructed area with communal areas	171.57 m²

The constructed area includes 100% of the covered outdoor spaces.

Useful floor area as per decree BOJA 218/2005.	124.68 m ²
Built area as per decree BOJA 218/2005.	140.74 m ²

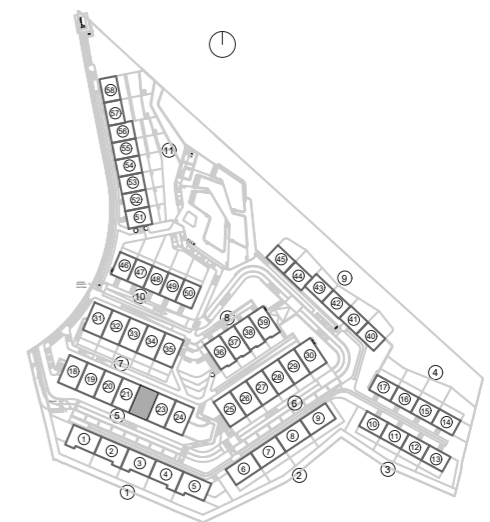

The present plan, building specifications and infographics are merely indicative, and are not contractual in nature in terms of colours, textures, vegetation, height of fencing and furniture, opening/rotation of openings, location of installations or sanitary fittings. Likewise, in the stairs leading down to the cellar or basement, if any, and the exit to patios and/or gardens, the number of steps and the level of the plots are for guidance purposes only. To this effect, IDILIQ GROUP reserves the right to introduce those modifications that are motivated by technical, constructive, legal, juridical or supply reasons that are indicated by the Project Management as being necessary or convenient for the correct completion of the building and/or that are ordered by the competent public bodies.

WYNDHAM GRAND
La Cala Golf Residences

BLOCK - 5
DOOR N° 23

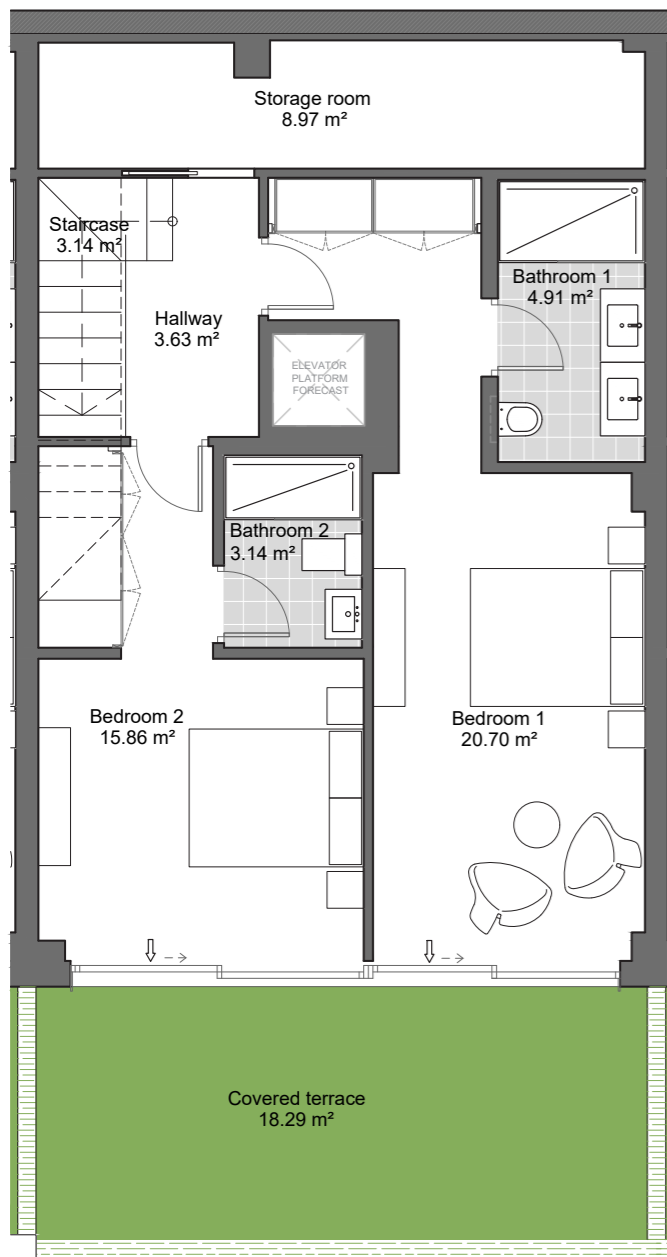

GROUND FLOOR

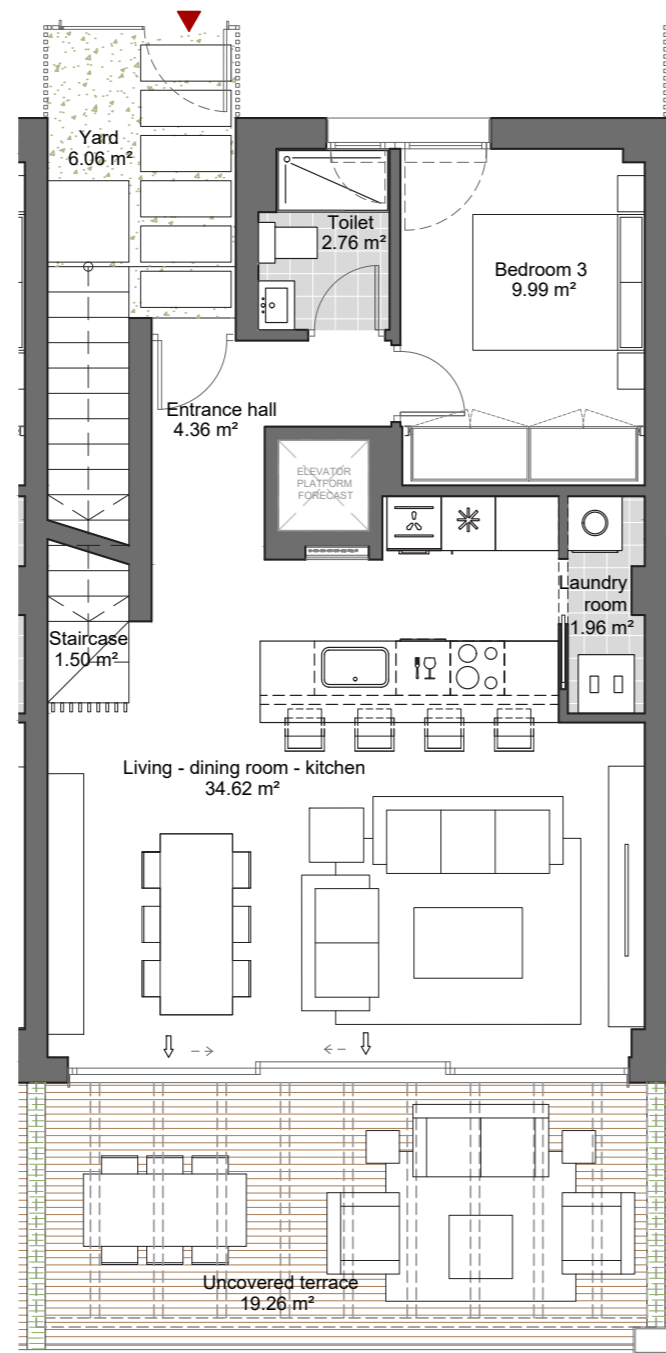

FIRST FLOOR

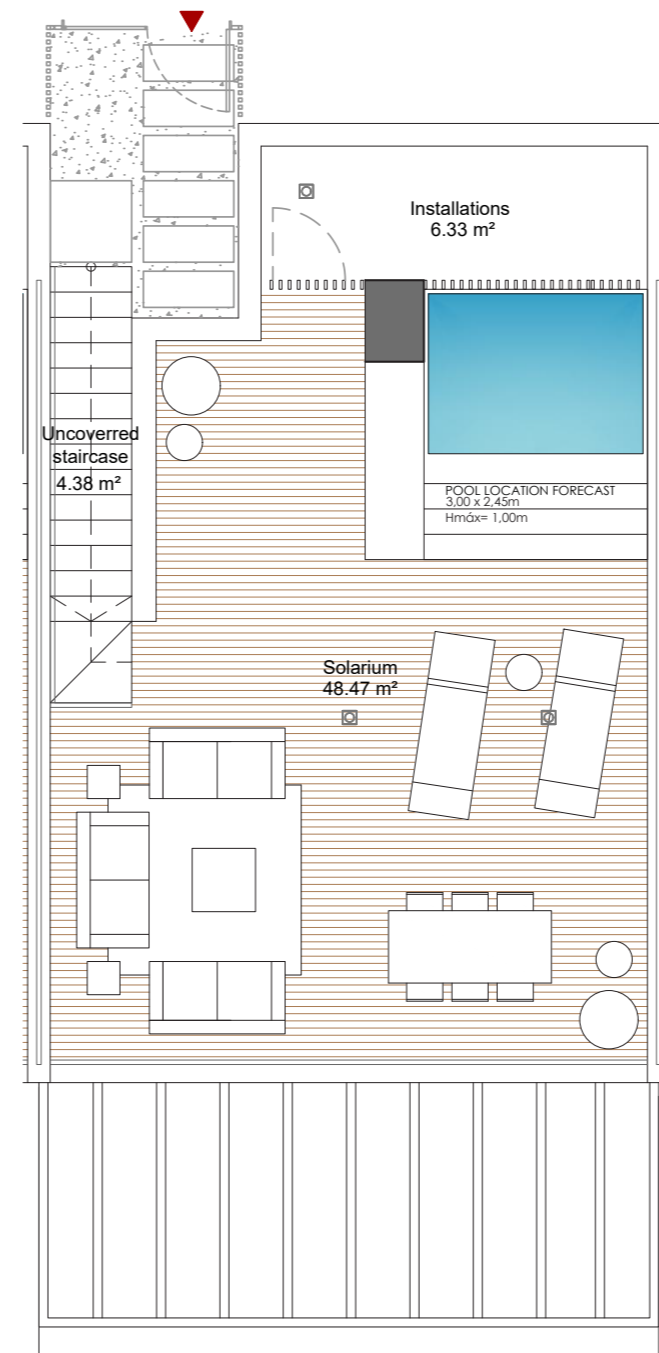

SOLARIUM FLOOR

Internal usable area	115.56 m ²
Covered ext. usable area	18.29 m ²
Uncovered ext. usable floor area	25.32 m ²
Total usable floor area	163.55 m ²
Garden area	00.00 m ²
Constructed area with communal areas	171.57 m²

The constructed area includes 100% of the covered outdoor spaces.

Useful floor area as per decree BOJA 218/2005.	124.71 m ²
Built area as per decree BOJA 218/2005.	140.74 m ²

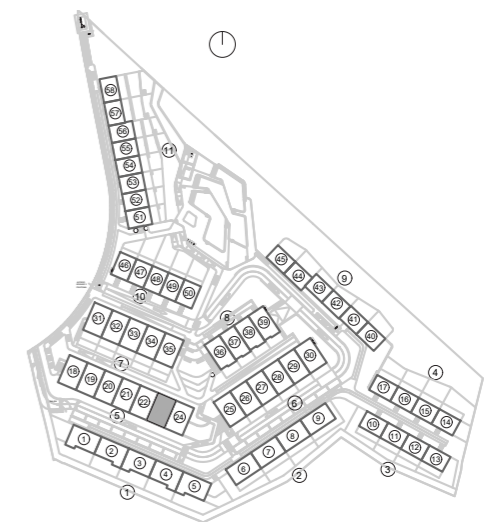

The present plan, building specifications and infographics are merely indicative, and are not contractual in nature in terms of colours, textures, vegetation, height of fencing and furniture, opening/rotation of openings, location of installations or sanitary fittings. Likewise, in the stairs leading down to the cellar or basement, if any, and the exit to patios and/or gardens, the number of steps and the level of the plots are for guidance purposes only. To this effect, IDILIQ GROUP reserves the right to introduce those modifications that are motivated by technical, constructive, legal, juridical or supply reasons that are indicated by the Project Management as being necessary or convenient for the correct completion of the building and/or that are ordered by the competent public bodies.

WYNDHAM GRAND
La Cala Golf Residences

BLOCK - 5
DOOR N° 24

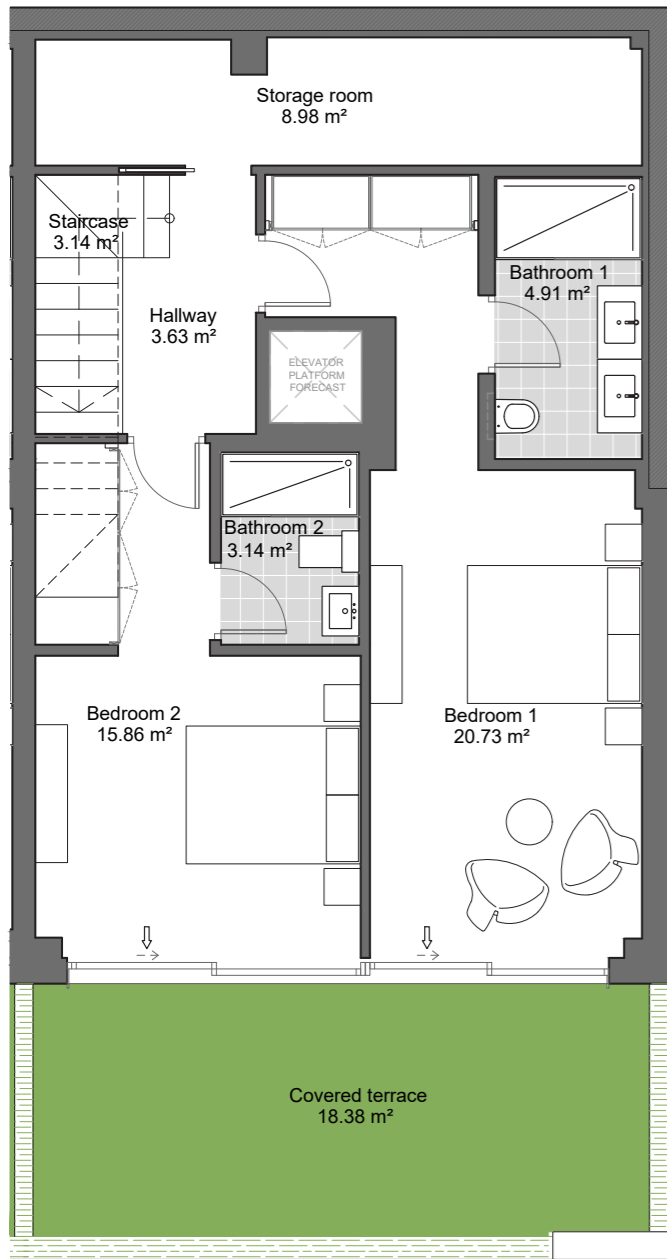

GROUND FLOOR

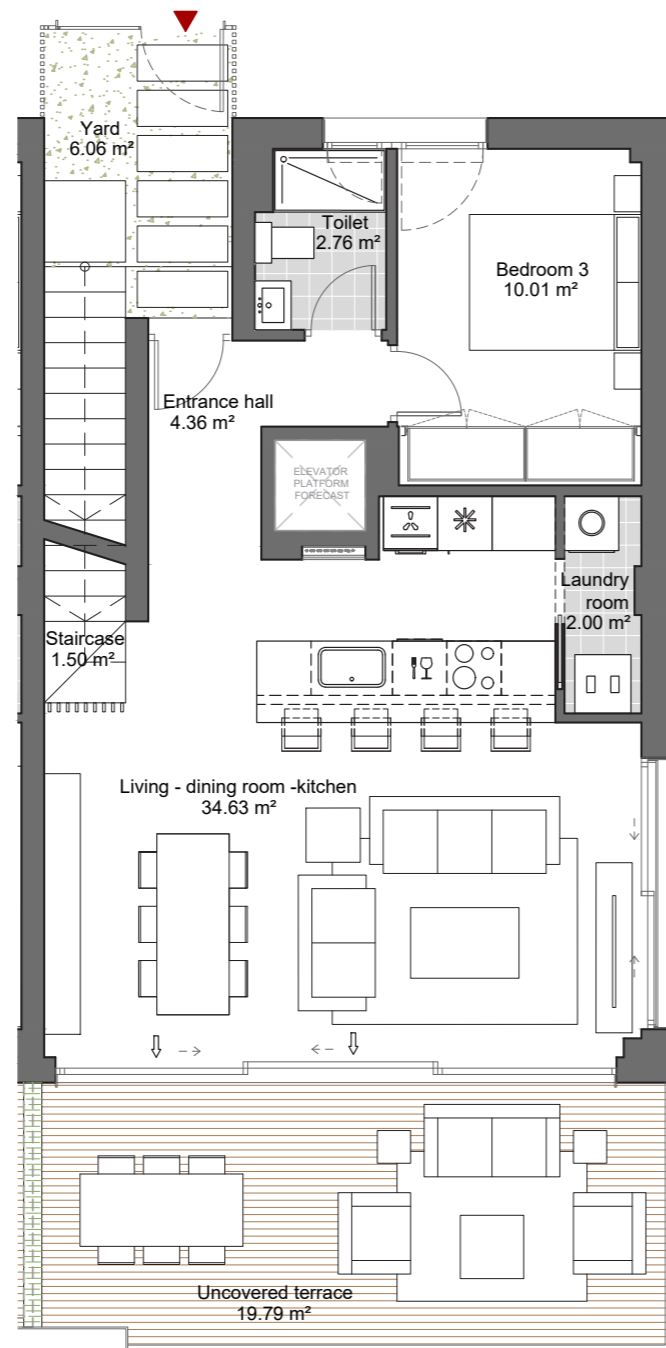

FIRST FLOOR

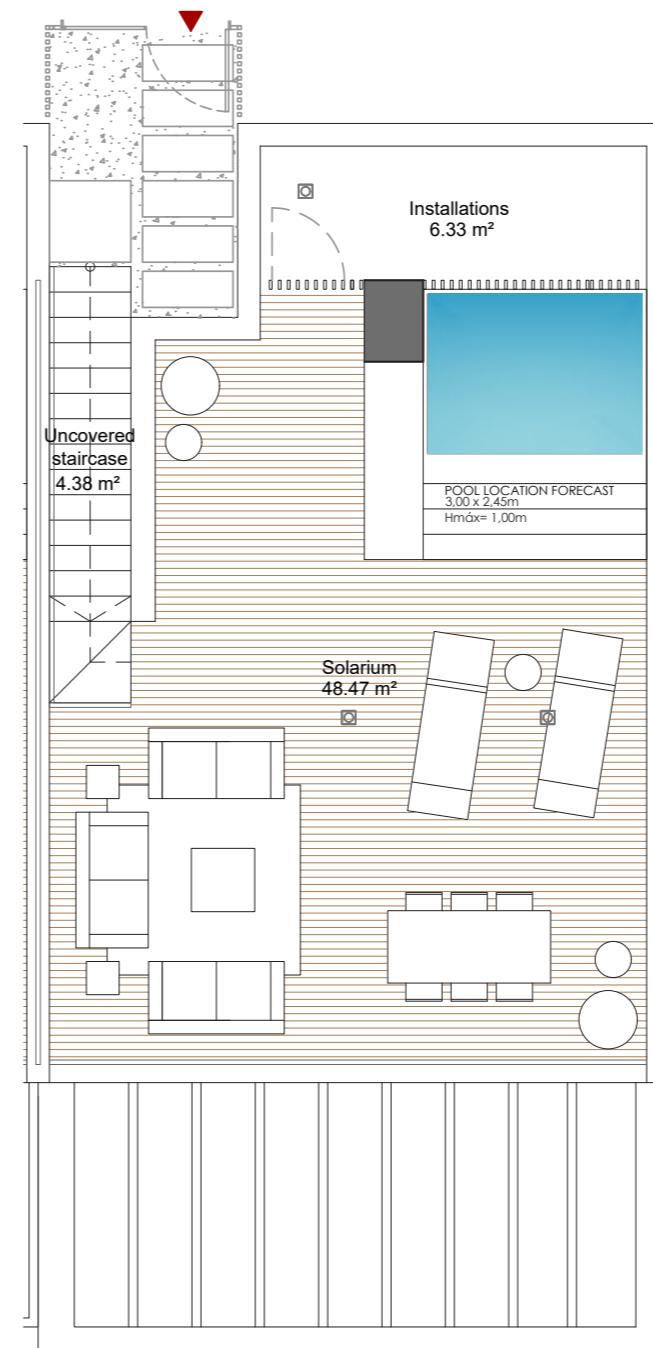

SOLARIUM FLOOR

Internal usable area	115.63 m ²
Covered ext. usable area	18.38 m ²
Uncovered ext. usable floor area	25.85 m ²
Total usable floor area	164.24 m ²
Garden area	00.00 m ²
Constructed area with communal areas	175.29 m²

The constructed area includes 100% of the covered outdoor spaces.

Useful floor area as per decree BOJA 218/2005.	124.82 m ²
Built area as per decree BOJA 218/2005.	143.76 m ²

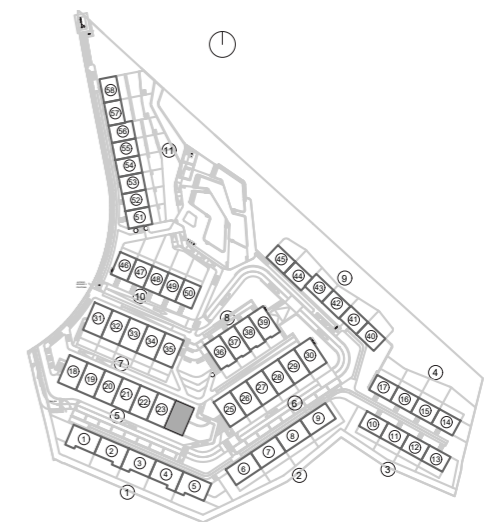

The present plan, building specifications and infographics are merely indicative, and are not contractual in nature in terms of colours, textures, vegetation, height of fencing and furniture, opening/rotation of openings, location of installations or sanitary fittings. Likewise, in the stairs leading down to the cellar or basement, if any, and the exit to patios and/or gardens, the number of steps and the level of the plots are for guidance purposes only. To this effect, IDILIQ GROUP reserves the right to introduce those modifications that are motivated by technical, constructive, legal, juridical or supply reasons that are indicated by the Project Management as being necessary or convenient for the correct completion of the building and/or that are ordered by the competent public bodies.

WYNDHAM GRAND
La Cala Golf Residences

BLOCK - 6
DOOR N° 25

Internal usable area	116.08 m ²
Covered ext. usable area	18.73 m ²
Uncovered ext. usable floor area	25.97 m ²
Total usable floor area	165.16 m ²
Garden area	00.00 m ²
Constructed area with communal areas	175.30 m²

The constructed area includes 100% of the covered outdoor spaces.

Useful floor area as per decree BOJA 218/2005.	125.45 m ²
Built area as per decree BOJA 218/2005.	143.78 m ²

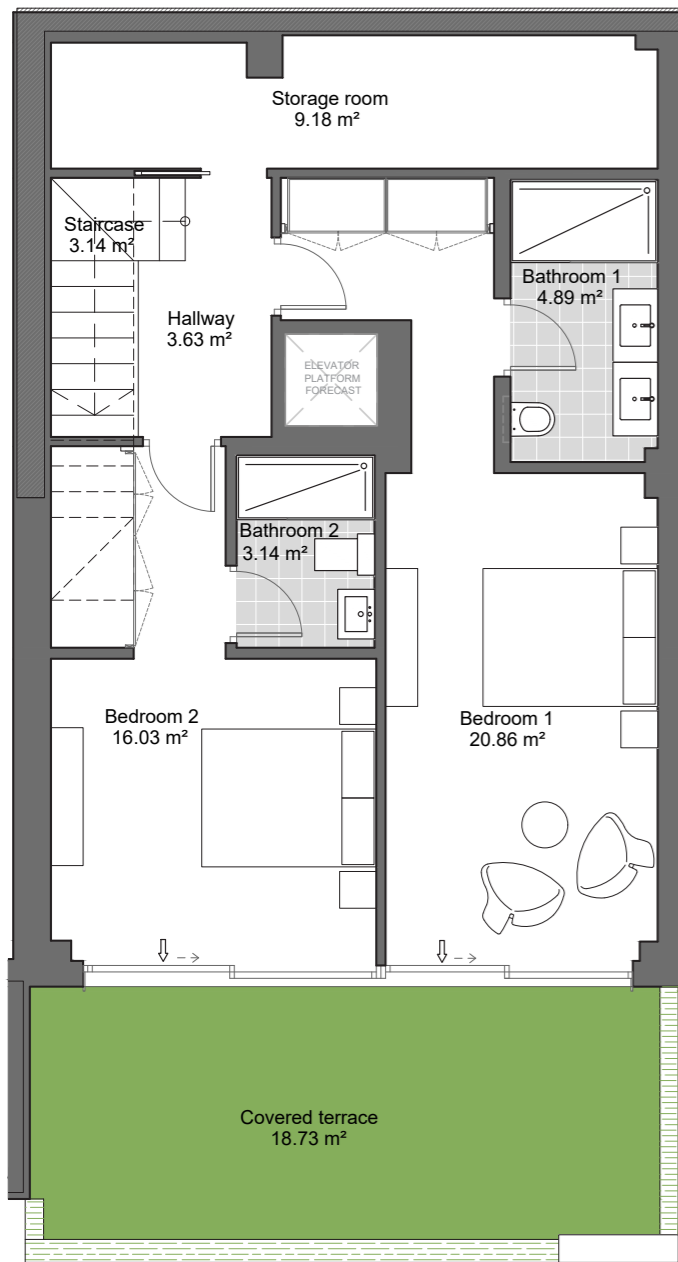

GROUND FLOOR

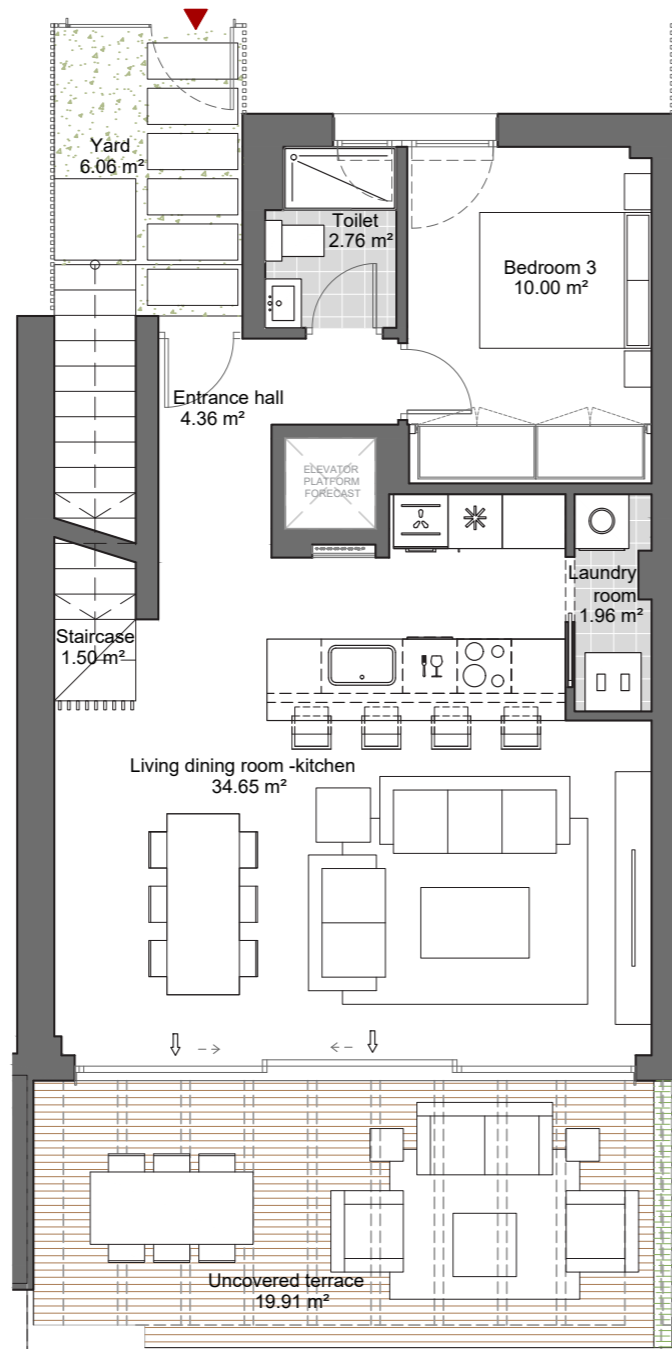

FIRST FLOOR

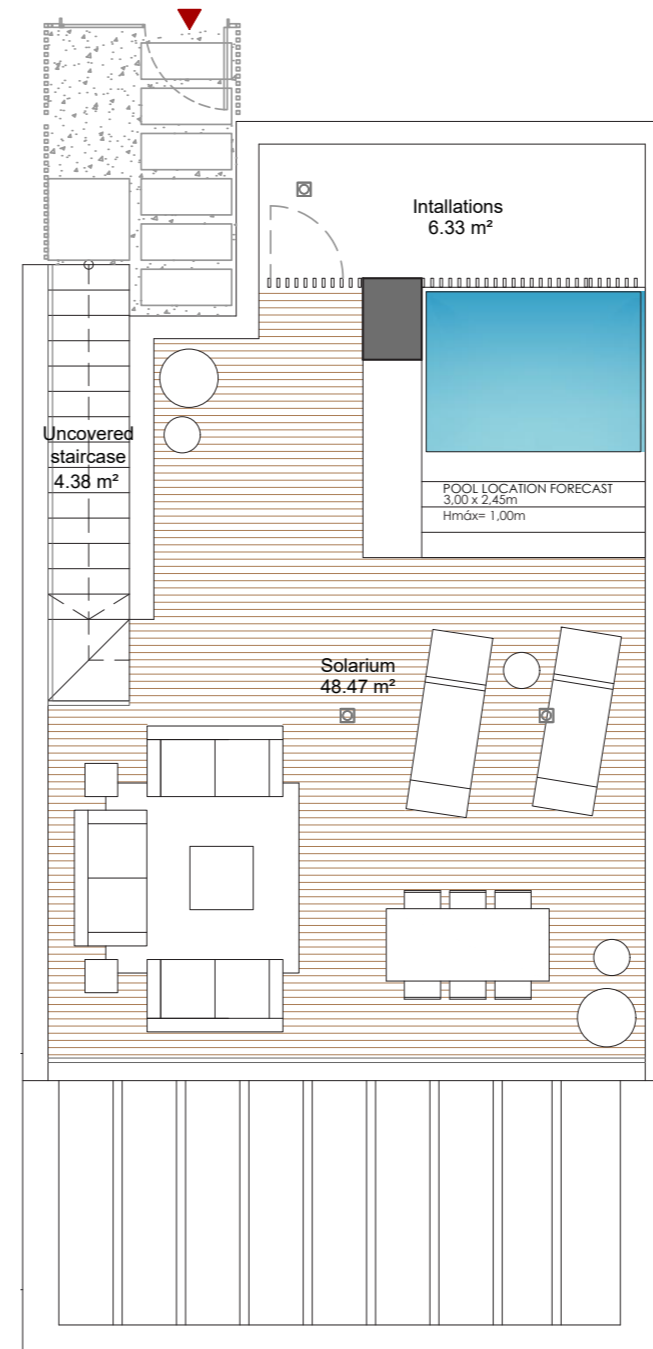

SOLARIUM FLOOR

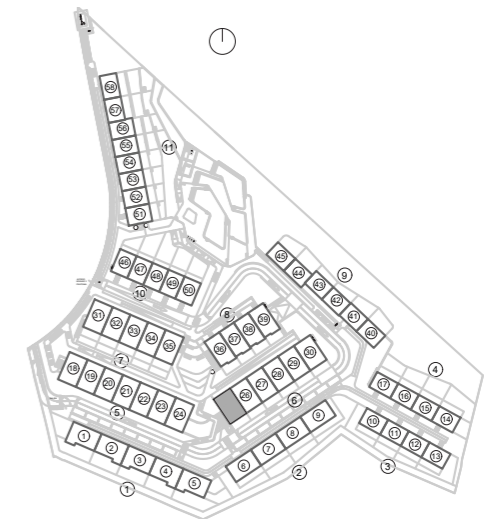

The present plan, building specifications and infographics are merely indicative, and are not contractual in nature in terms of colours, textures, vegetation, height of fencing and furniture, opening/rotation of openings, location of installations or sanitary fittings. Likewise, in the stairs leading down to the cellar or basement, if any, and the exit to patios and/or gardens, the number of steps and the level of the plots are for guidance purposes only. To this effect, IDILIQ GROUP reserves the right to introduce those modifications that are motivated by technical, constructive, legal, juridical or supply reasons that are indicated by the Project Management as being necessary or convenient for the correct completion of the building and/or that are ordered by the competent public bodies.

WYNDHAM GRAND
La Cala Golf Residences

BLOCK - 6
DOOR N° 26

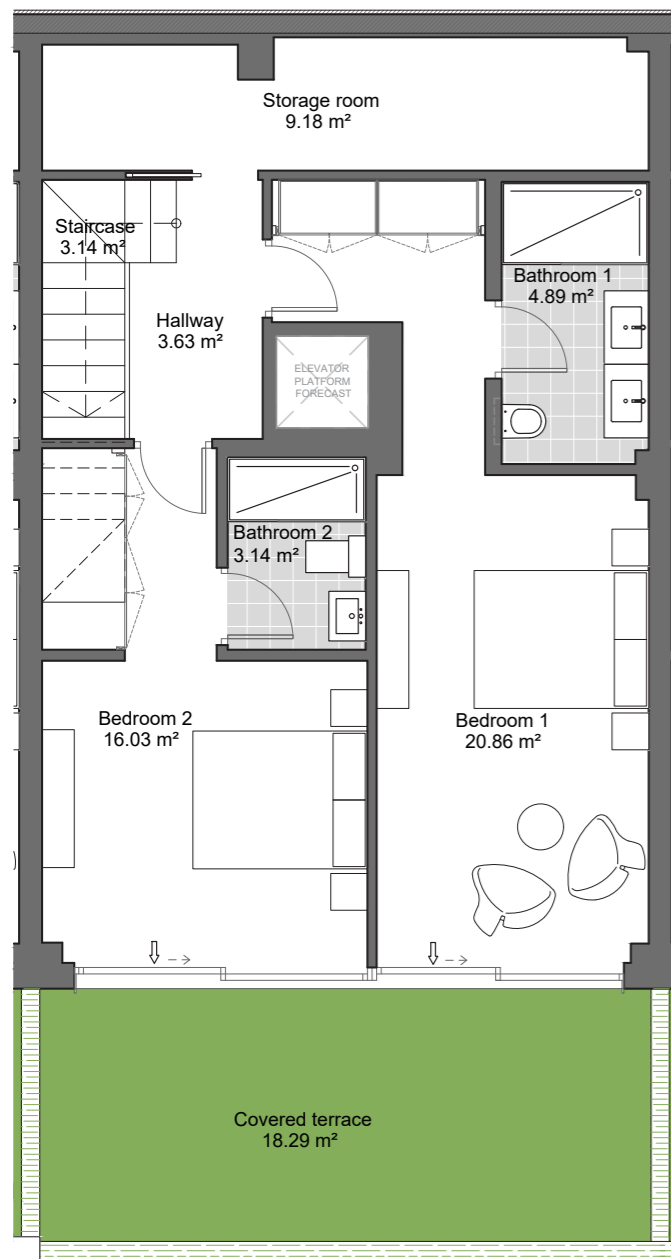

GROUND FLOOR

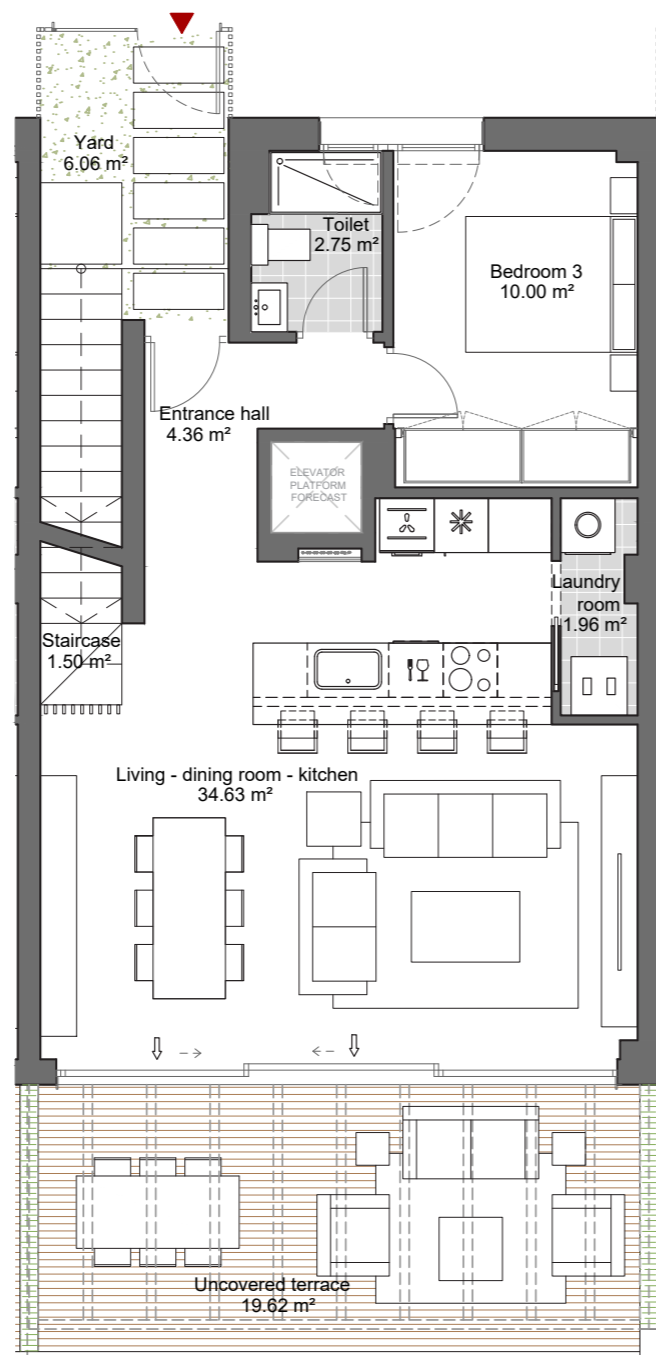

FIRST FLOOR

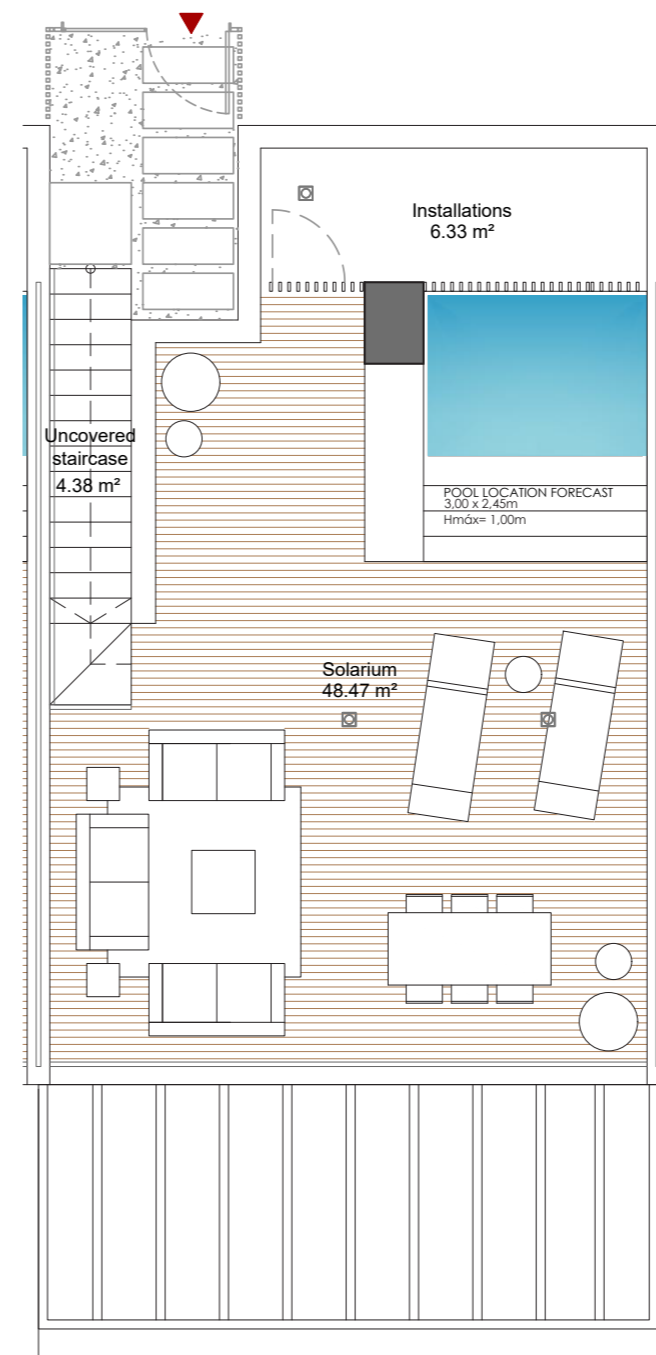

SOLARIUM FLOOR

Internal usable area	116.08 m ²
Covered ext. usable area	18.29 m ²
Uncovered ext. usable floor area	25.68 m ²
Total usable floor area	164.43 m ²
Garden area	00.00 m ²
Constructed area with communal areas	171.57 m²

The constructed area includes 100% of the covered outdoor spaces.

Useful floor area as per decree BOJA 218/2005.	125.23 m ²
Built area as per decree BOJA 218/2005.	140.74 m ²

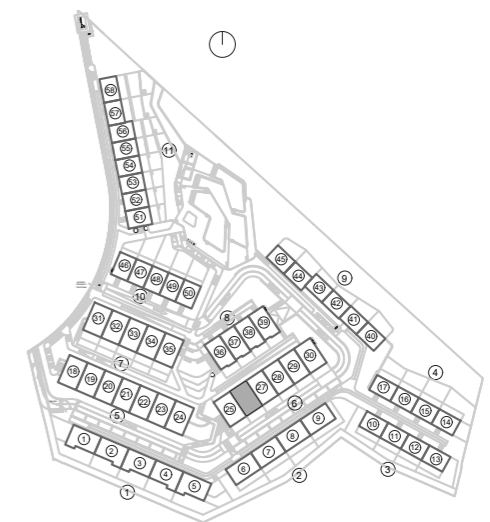

The present plan, building specifications and infographics are merely indicative, and are not contractual in nature in terms of colours, textures, vegetation, height of fencing and furniture, opening/rotation of openings, location of installations or sanitary fittings. Likewise, in the stairs leading down to the cellar or basement, if any, and the exit to patios and/or gardens, the number of steps and the level of the plots are for guidance purposes only. To this effect, IDILIQ GROUP reserves the right to introduce those modifications that are motivated by technical, constructive, legal, juridical or supply reasons that are indicated by the Project Management as being necessary or convenient for the correct completion of the building and/or that are ordered by the competent public bodies.

WYNDHAM GRAND
La Cala Golf Residences

BLOCK - 6
DOOR N° 27

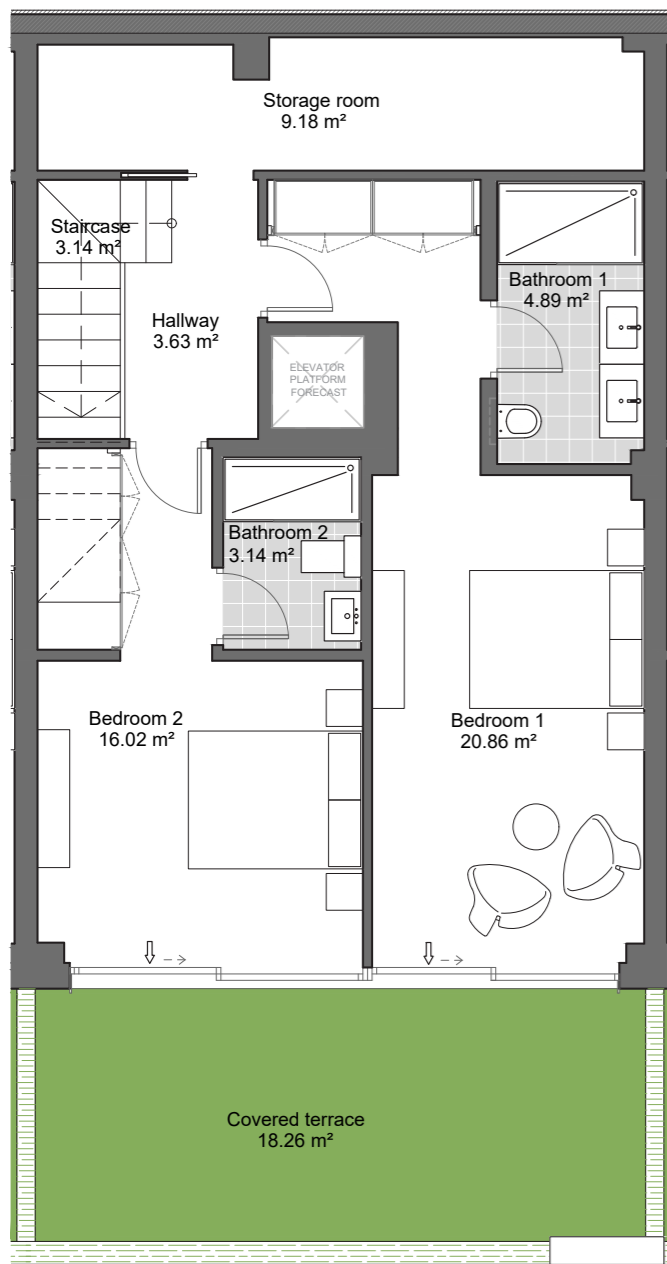

GROUND FLOOR

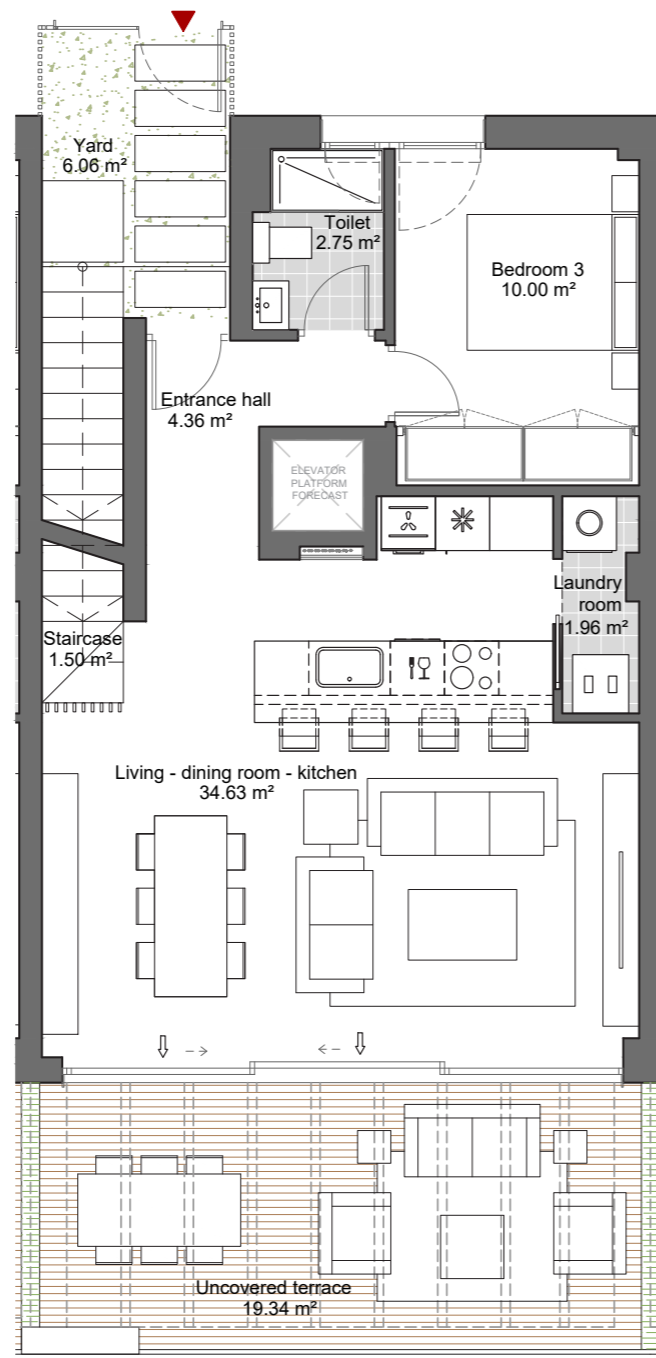

FIRST FLOOR

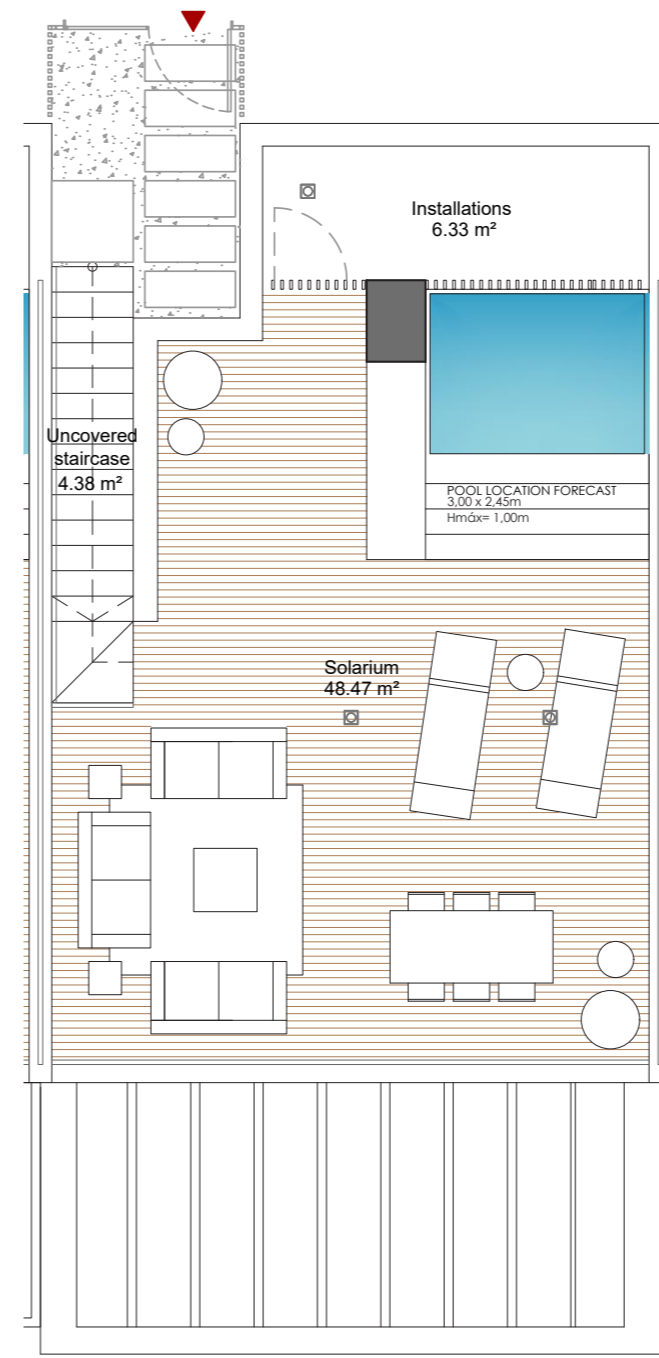

SOLARIUM FLOOR

Internal usable area	116.08 m ²
Covered ext. usable area	18.26 m ²
Uncovered ext. usable floor area	25.40 m ²
Total usable floor area	164.12 m ²
Garden area	00.00 m ²
Constructed area with communal areas	171.57 m²

The constructed area includes 100% of the covered outdoor spaces.

Useful floor area as per decree BOJA 218/2005.	125.21 m ²
Built area as per decree BOJA 218/2005.	140.74 m ²

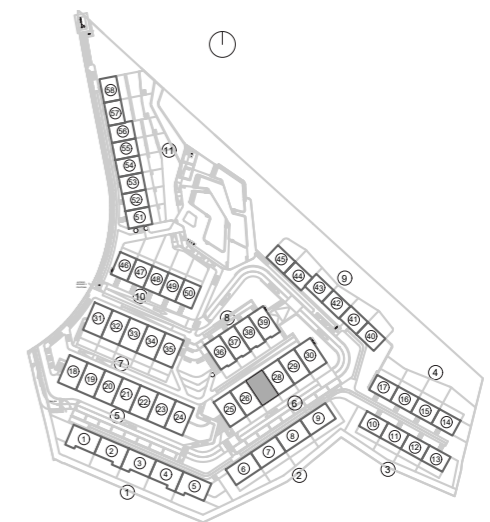

The present plan, building specifications and infographics are merely indicative, and are not contractual in nature in terms of colours, textures, vegetation, height of fencing and furniture, opening/rotation of openings, location of installations or sanitary fittings. Likewise, in the stairs leading down to the cellar or basement, if any, and the exit to patios and/or gardens, the number of steps and the level of the plots are for guidance purposes only. To this effect, IDILIQ GROUP reserves the right to introduce those modifications that are motivated by technical, constructive, legal, juridical or supply reasons that are indicated by the Project Management as being necessary or convenient for the correct completion of the building and/or that are ordered by the competent public bodies.

WYNDHAM GRAND
La Cala Golf Residences

BLOCK - 6
DOOR N° 28

Internal usable area	116.08 m ²
Covered ext. usable area	18.32 m ²
Uncovered ext. usable floor area	25.68 m ²
Total usable floor area	164.46m ²
Garden area	00.00 m ²
Constructed area with communal areas	171.57 m²

The constructed area includes 100% of the covered outdoor spaces.

Useful floor area as per decree BOJA 218/2005.	125.24 m ²
Built area as per decree BOJA 218/2005.	140.74 m ²

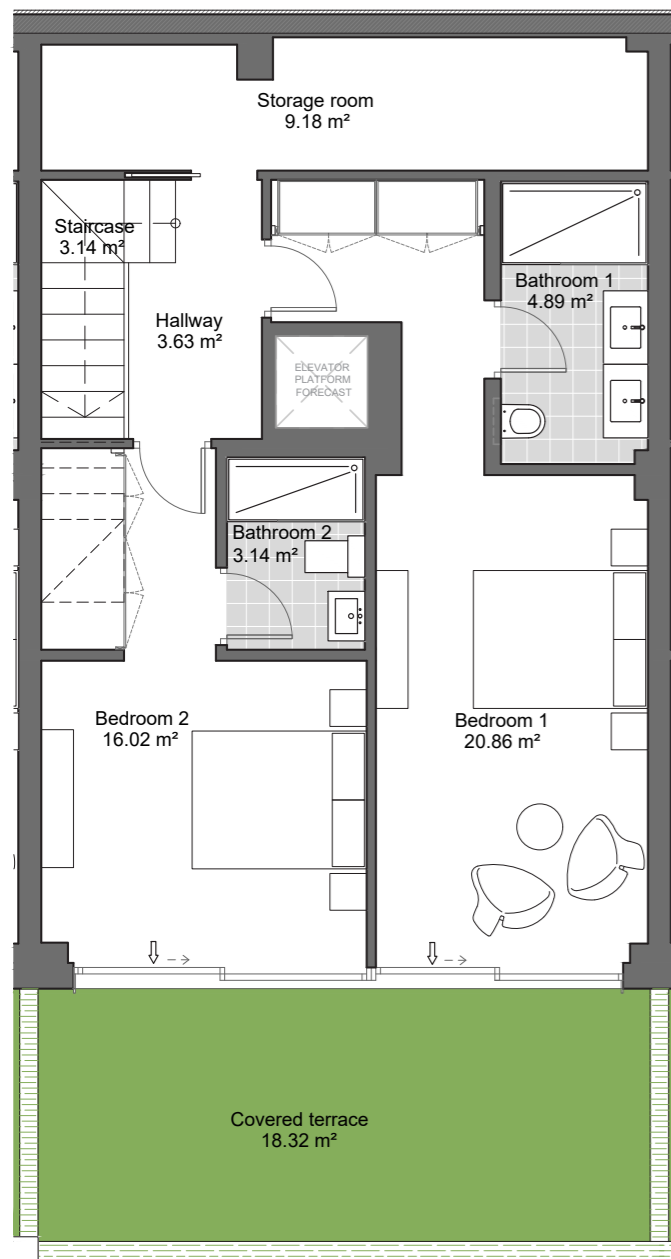

GROUND FLOOR

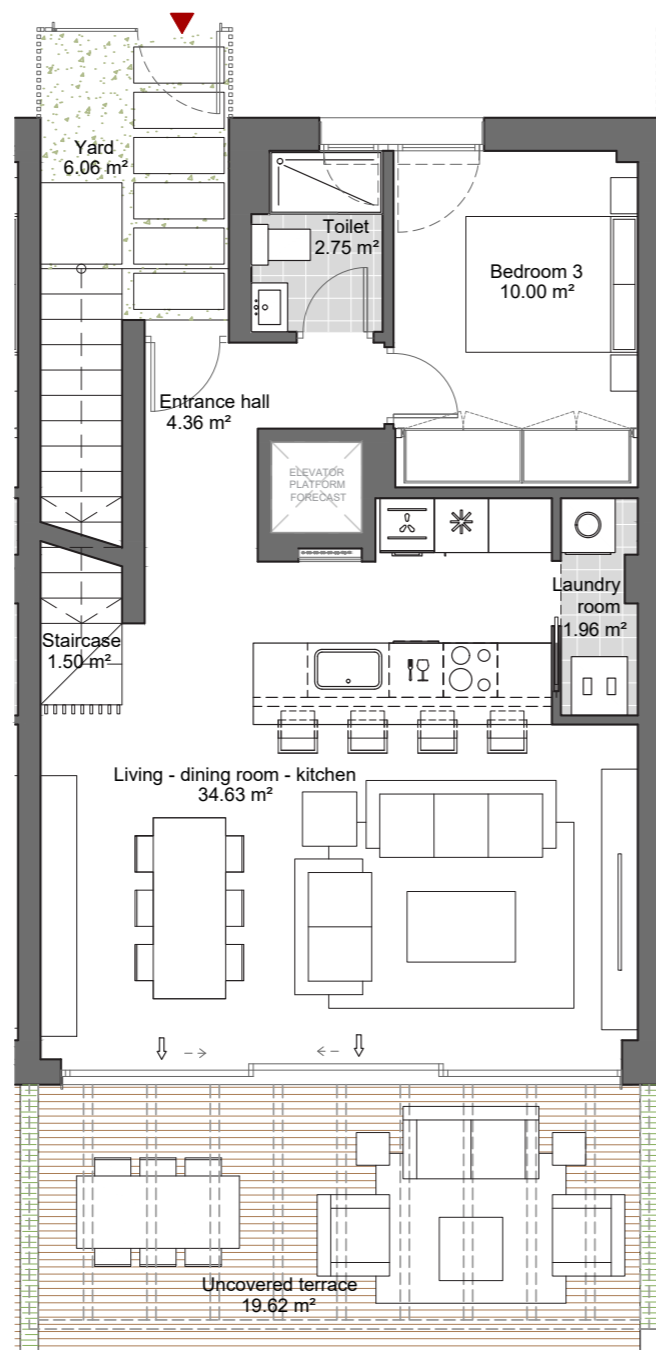

FIRST FLOOR

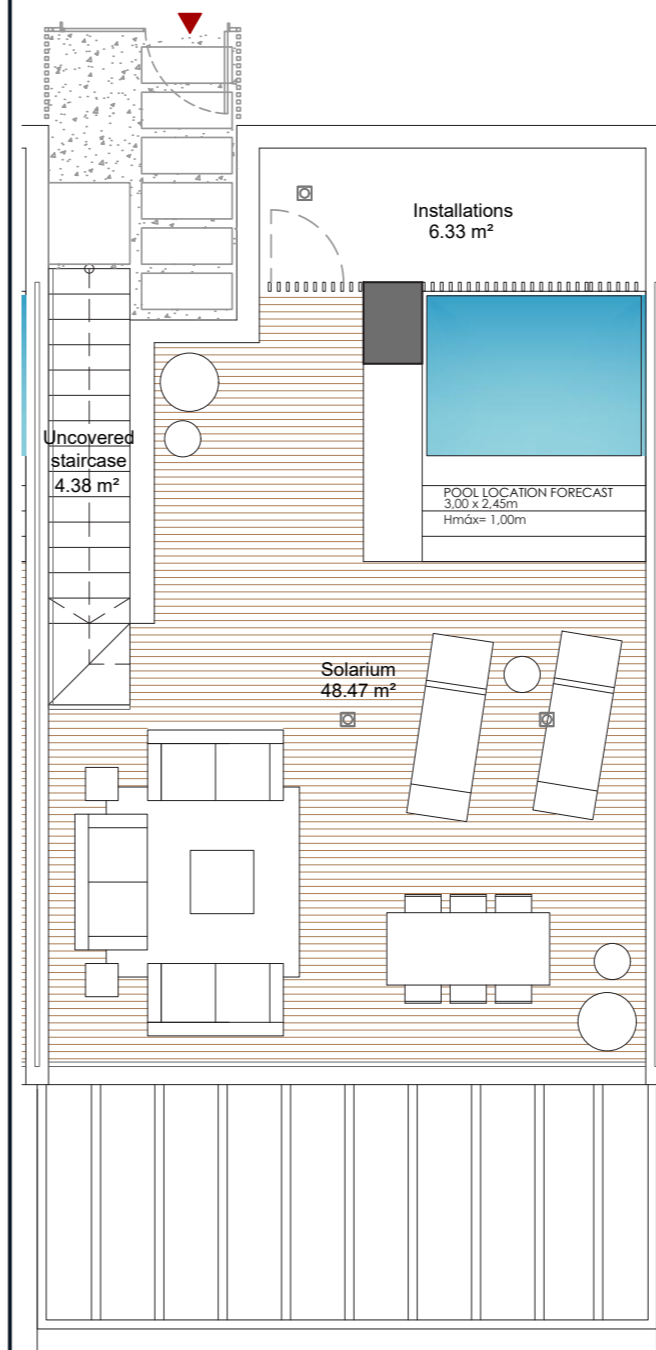

SOLARIUM FLOOR

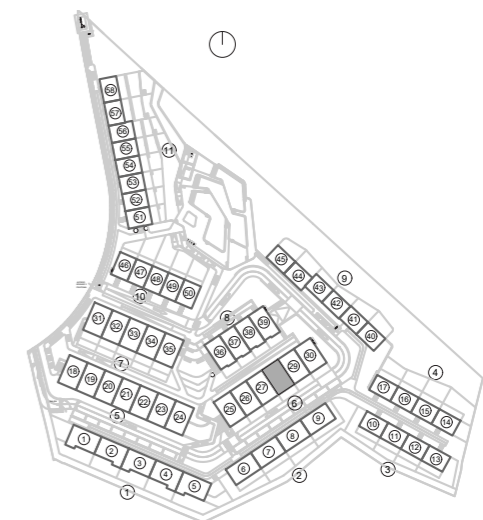

The present plan, building specifications and infographics are merely indicative, and are not contractual in nature in terms of colours, textures, vegetation, height of fencing and furniture, opening/rotation of openings, location of installations or sanitary fittings. Likewise, in the stairs leading down to the cellar or basement, if any, and the exit to patios and/or gardens, the number of steps and the level of the plots are for guidance purposes only. To this effect, IDILIQ GROUP reserves the right to introduce those modifications that are motivated by technical, constructive, legal, juridical or supply reasons that are indicated by the Project Management as being necessary or convenient for the correct completion of the building and/or that are ordered by the competent public bodies.

WYNDHAM GRAND
La Cala Golf Residences

BLOCK - 6
DOOR N° 29

Internal usable area	116.08 m ²
Covered ext. usable area	18.29 m ²
Uncovered ext. usable floor area	25.40 m ²
Total usable floor area	164.15 m ²
Garden area	00.00 m ²
Constructed area with communal areas	171.57 m²

The constructed area includes 100% of the covered outdoor spaces.

Useful floor area as per decree BOJA 218/2005.	125.23 m ²
Built area as per decree BOJA 218/2005.	140.74 m ²

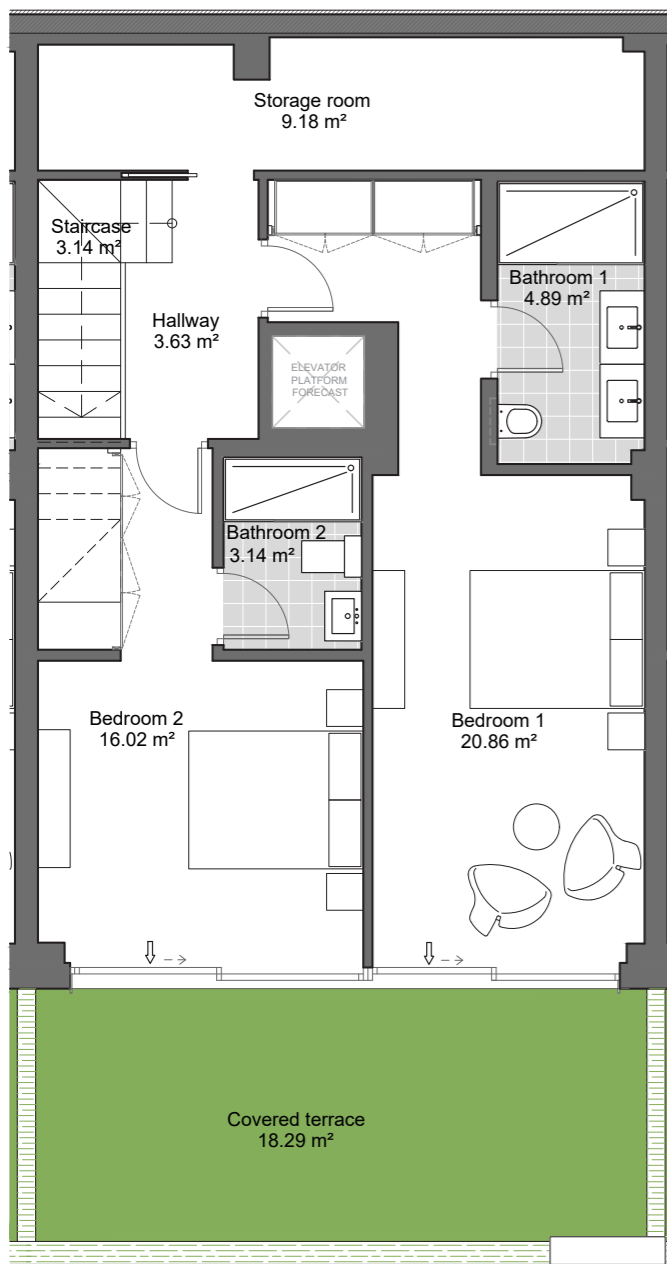

GROUND FLOOR

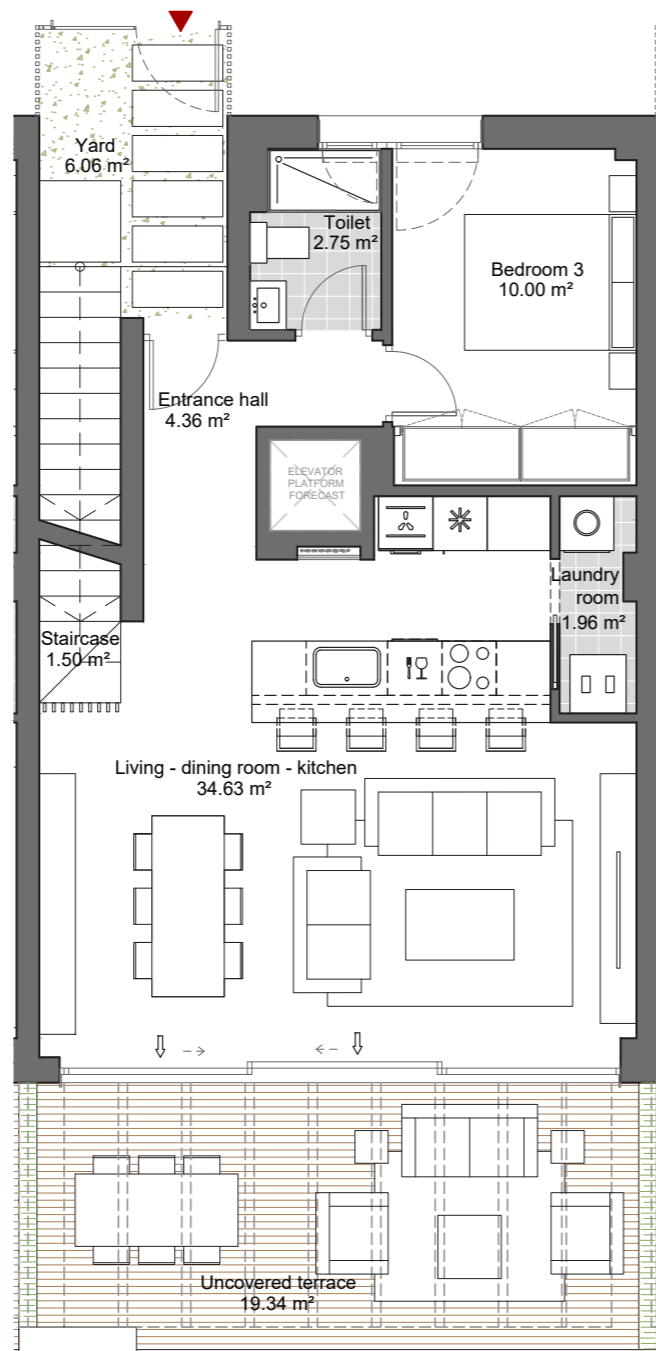

FIRST FLOOR

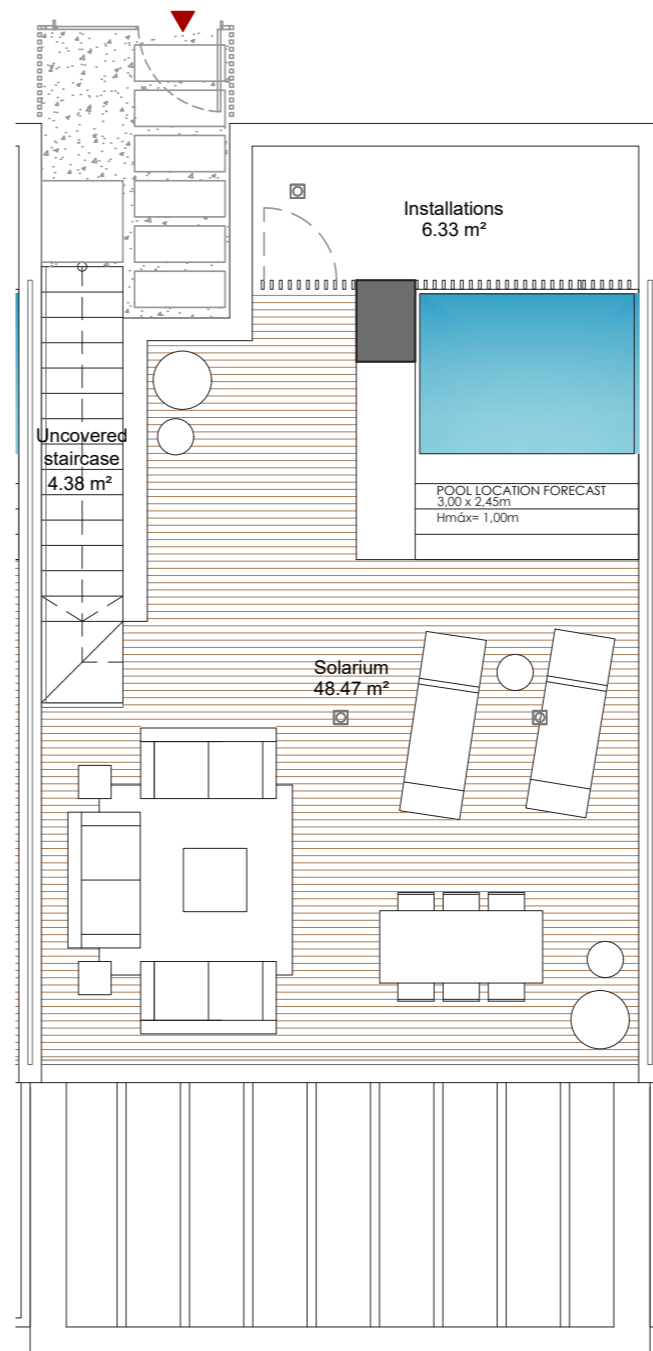

SOLARIUM FLOOR

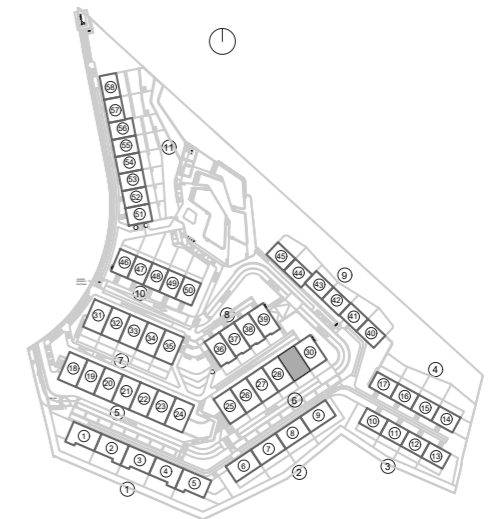

The present plan, building specifications and infographics are merely indicative, and are not contractual in nature in terms of colours, textures, vegetation, height of fencing and furniture, opening/rotation of openings, location of installations or sanitary fittings. Likewise, in the stairs leading down to the cellar or basement, if any, and the exit to patios and/or gardens, the number of steps and the level of the plots are for guidance purposes only. To this effect, IDILIQ GROUP reserves the right to introduce those modifications that are motivated by technical, constructive, legal, juridical or supply reasons that are indicated by the Project Management as being necessary or convenient for the correct completion of the building and/or that are ordered by the competent public bodies.

WYNDHAM GRAND
La Cala Golf Residences

BLOCK - 6
DOOR N° 30

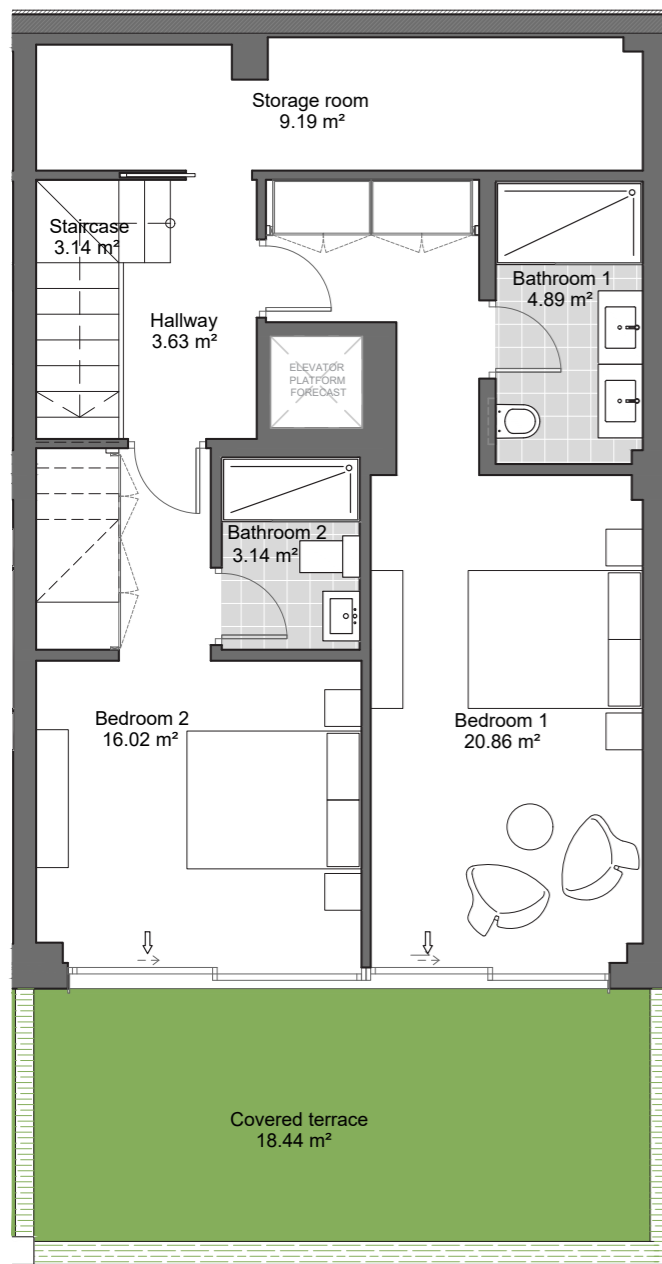

GROUND FLOOR

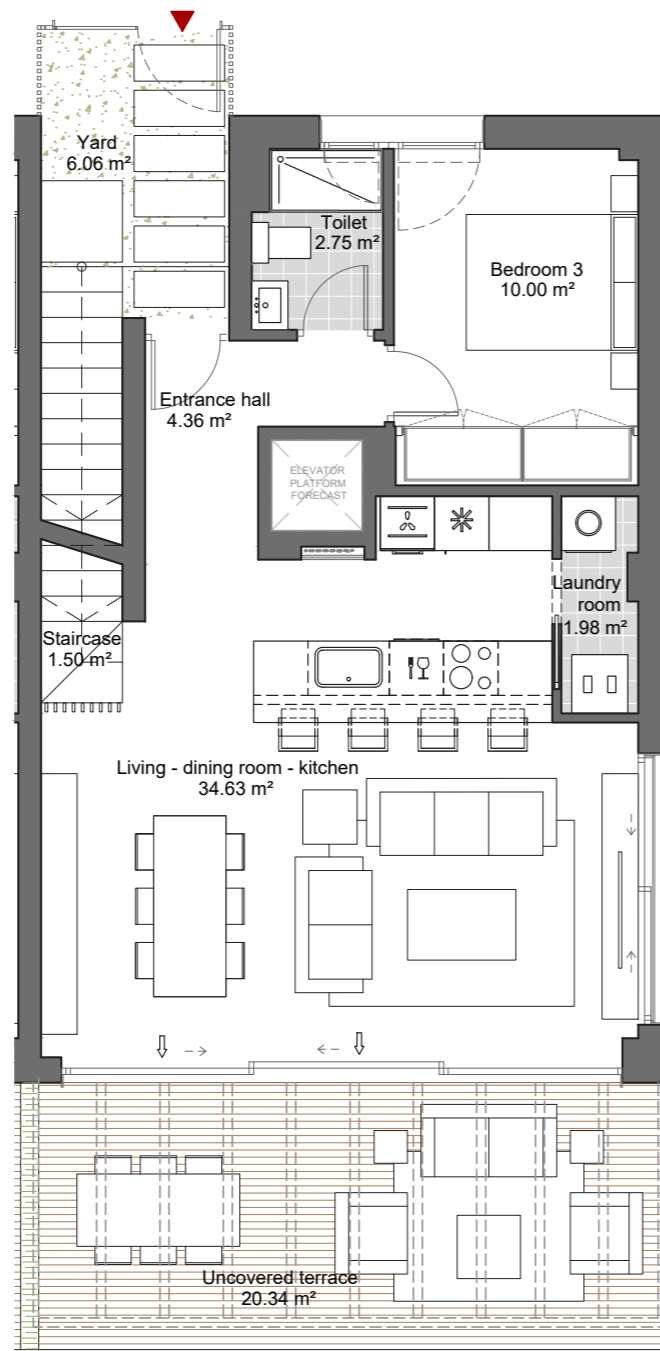

FIRST FLOOR

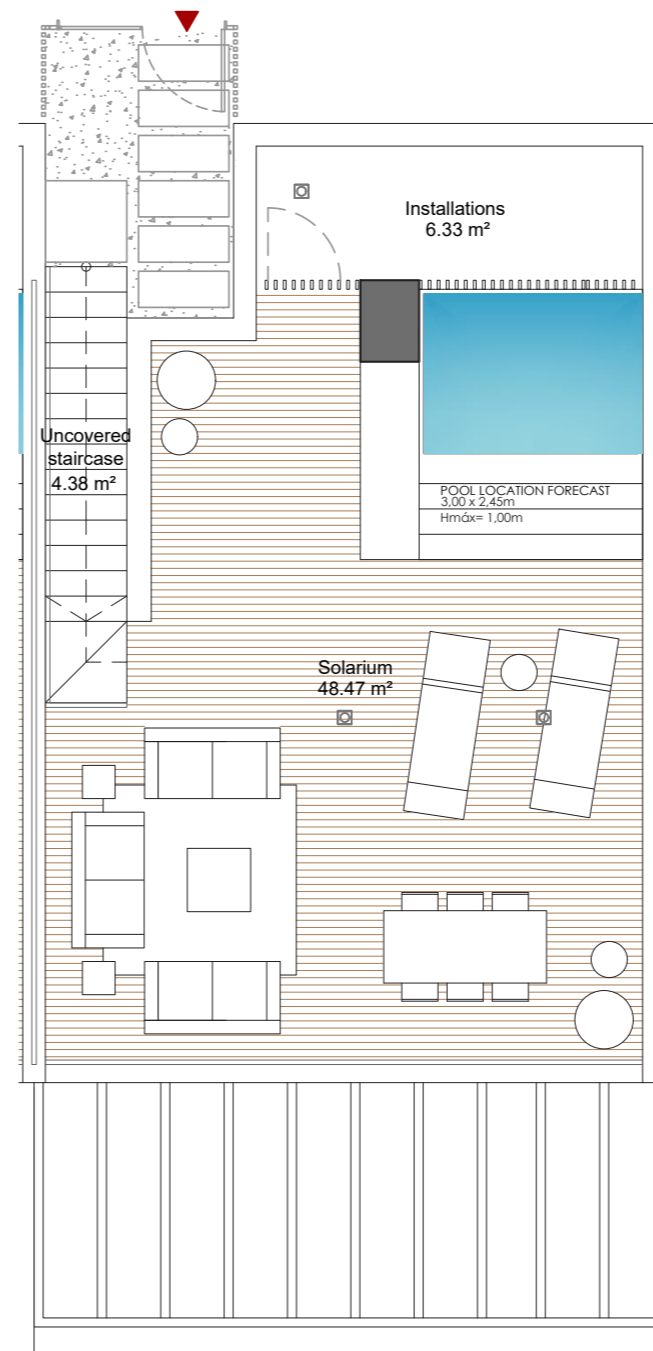

SOLARIUM FLOOR

Internal usable area	116.10 m ²
Covered ext. usable area	18.44 m ²
Uncovered ext. usable floor area	26.40 m ²
Total usable floor area	165.32 m ²
Garden area	00.00 m ²
Constructed area with communal areas	175.30 m²

The constructed area includes 100% of the covered outdoor spaces.

Useful floor area as per decree BOJA 218/2005.	125.32 m ²
Built area as per decree BOJA 218/2005.	143.77 m ²

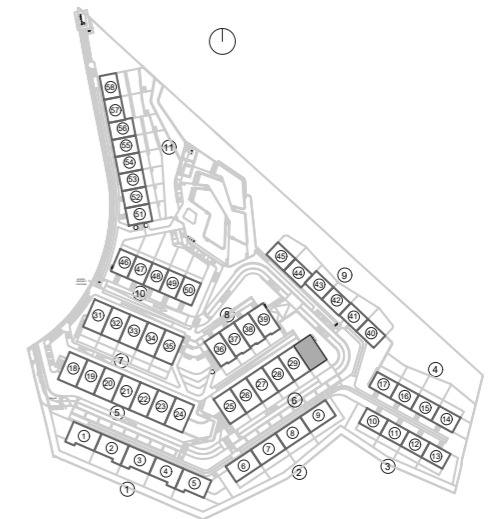

The present plan, building specifications and infographics are merely indicative, and are not contractual in nature in terms of colours, textures, vegetation, height of fencing and furniture, opening/rotation of openings, location of installations or sanitary fittings. Likewise, in the stairs leading down to the cellar or basement, if any, and the exit to patios and/or gardens, the number of steps and the level of the plots are for guidance purposes only. To this effect, IDILIQ GROUP reserves the right to introduce those modifications that are motivated by technical, constructive, legal, juridical or supply reasons that are indicated by the Project Management as being necessary or convenient for the correct completion of the building and/or that are ordered by the competent public bodies.

WYNDHAM GRAND
La Cala Golf Residences

BLOCK - 7
DOOR N° 31

Internal usable area	116.18 m ²
Covered ext. usable area	20.11 m ²
Uncovered ext. usable floor area	25.99 m ²
Total usable floor area	166.66 m ²
Garden area	15.09 m ²
Constructed area with communal areas	175.30 m²

The constructed area includes 100% of the covered outdoor spaces.

Useful floor area as per decree BOJA 218/2005.	126.24 m ²
Built area as per decree BOJA 218/2005.	143.78 m ²

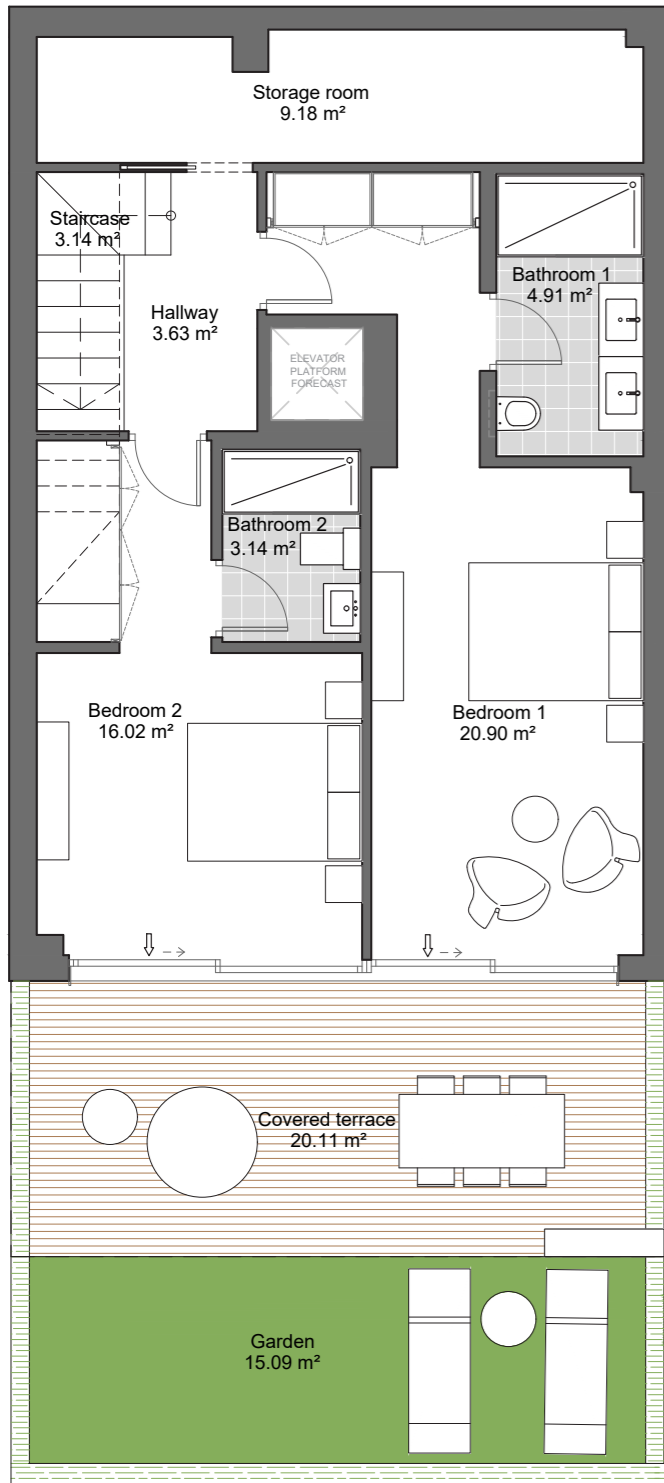
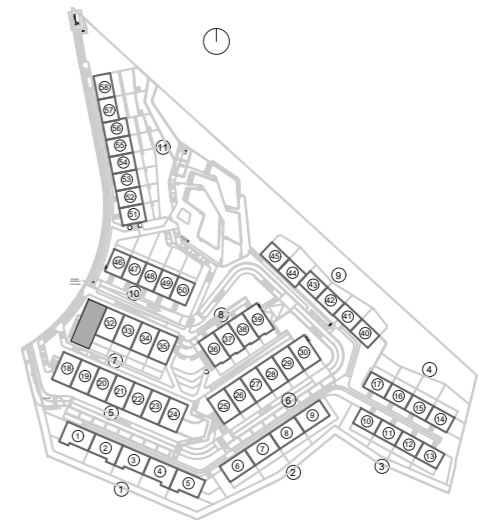

GROUND FLOOR

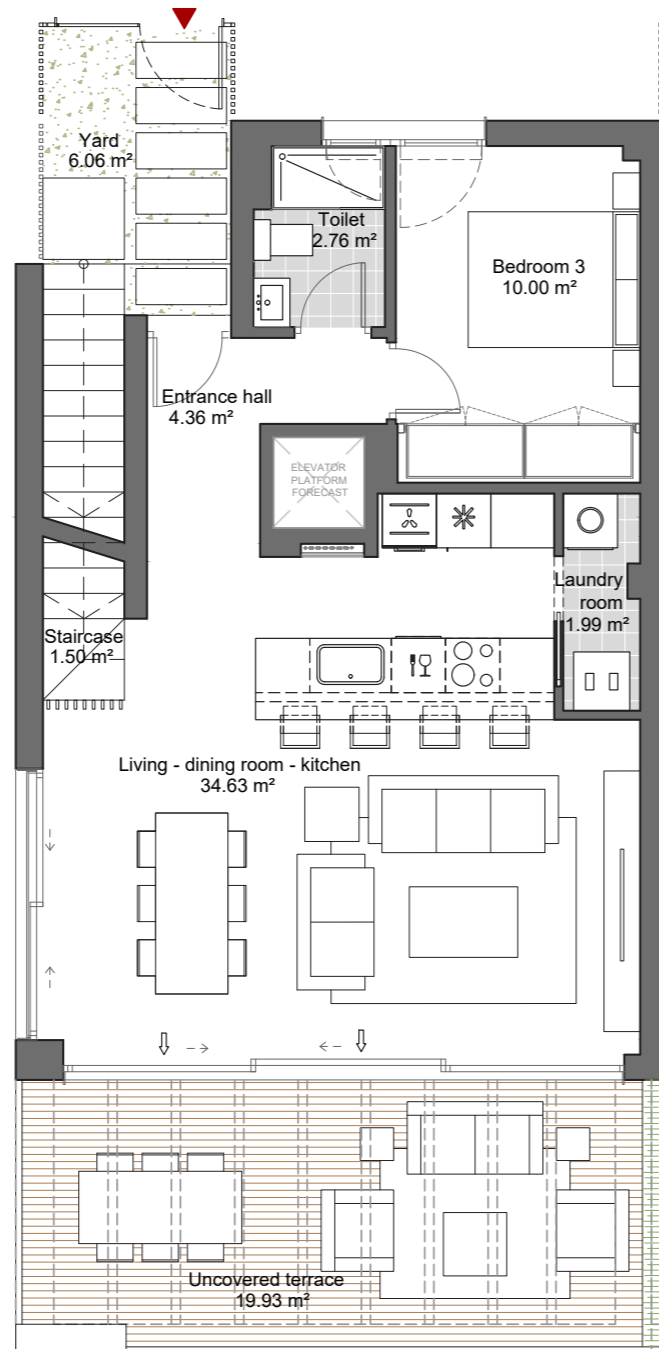

FIRST FLOOR

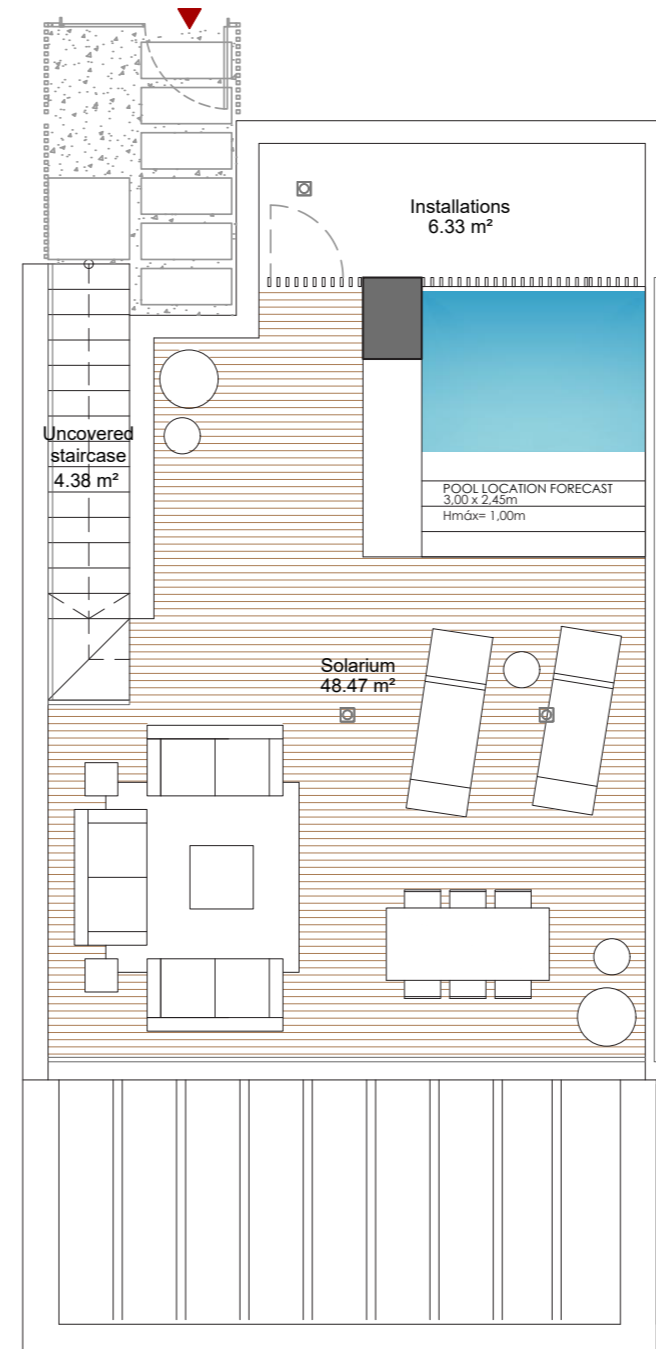

SOLARIUM FLOOR

The present plan, building specifications and infographics are merely indicative, and are not contractual in nature in terms of colours, textures, vegetation, height of fencing and furniture, opening/rotation of openings, location of installations or sanitary fittings. Likewise, in the stairs leading down to the cellar or basement, if any, and the exit to patios and/or gardens, the number of steps and the level of the plots are for guidance purposes only. To this effect, IDILIQ GROUP reserves the right to introduce those modifications that are motivated by technical, constructive, legal, juridical or supply reasons that are indicated by the Project Management as being necessary or convenient for the correct completion of the building and/or that are ordered by the competent public bodies.

WYNDHAM GRAND
La Cala Golf Residences

BLOCK - 7
DOOR N° 32

Internal usable area	116.18 m ²
Covered ext. usable area	19.95 m ²
Uncovered ext. usable floor area	25.68 m ²
Total usable floor area	166.19 m²
Garden area	14.96 m ²
Constructed area with communal areas	166.19 m²

The constructed area includes 100% of the covered outdoor spaces.

Useful floor area as per decree BOJA 218/2005.	126.16 m ²
Built area as per decree BOJA 218/2005.	140.74 m ²

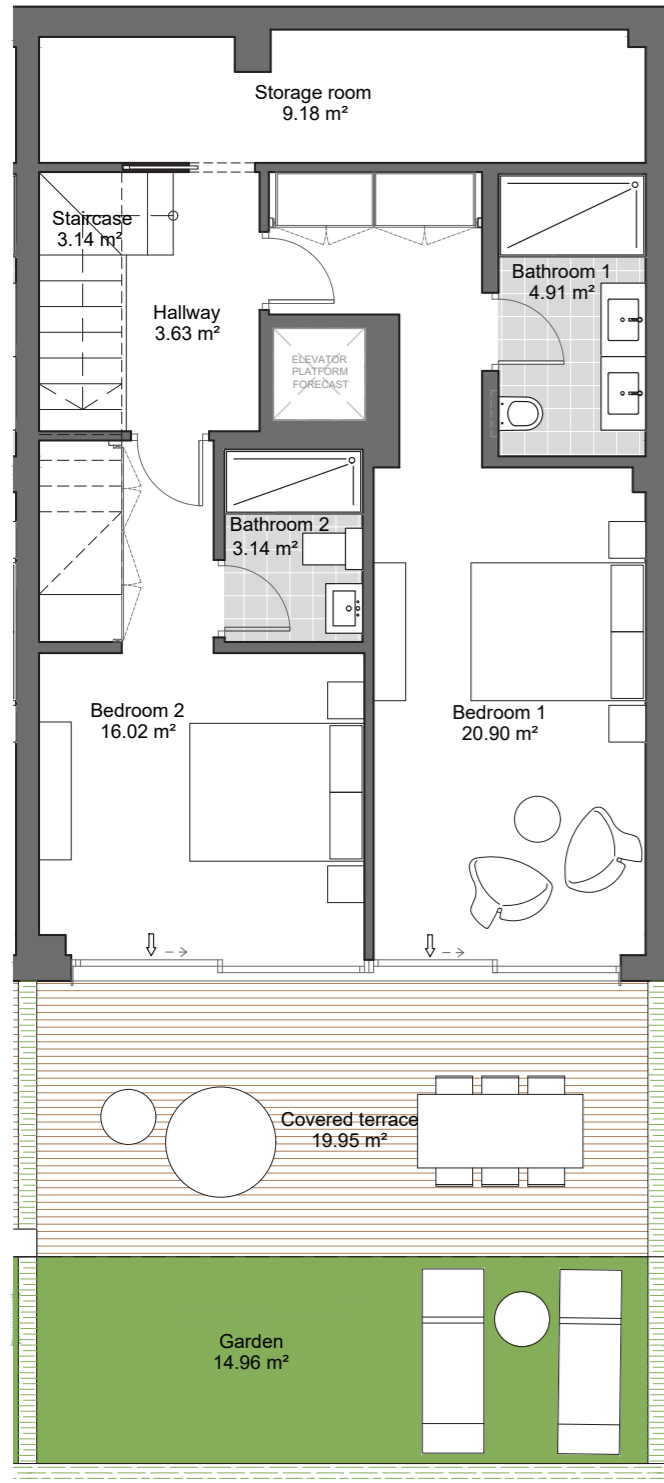
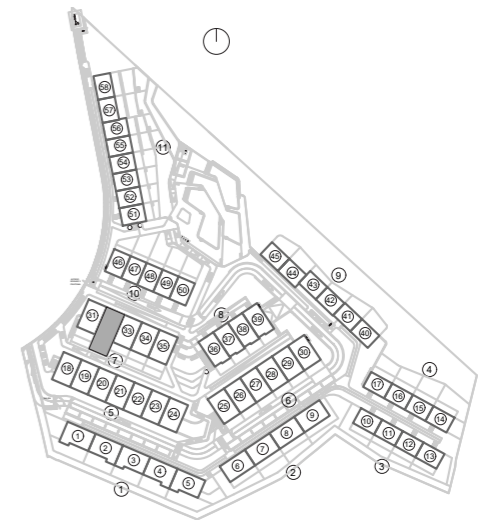

GROUND FLOOR

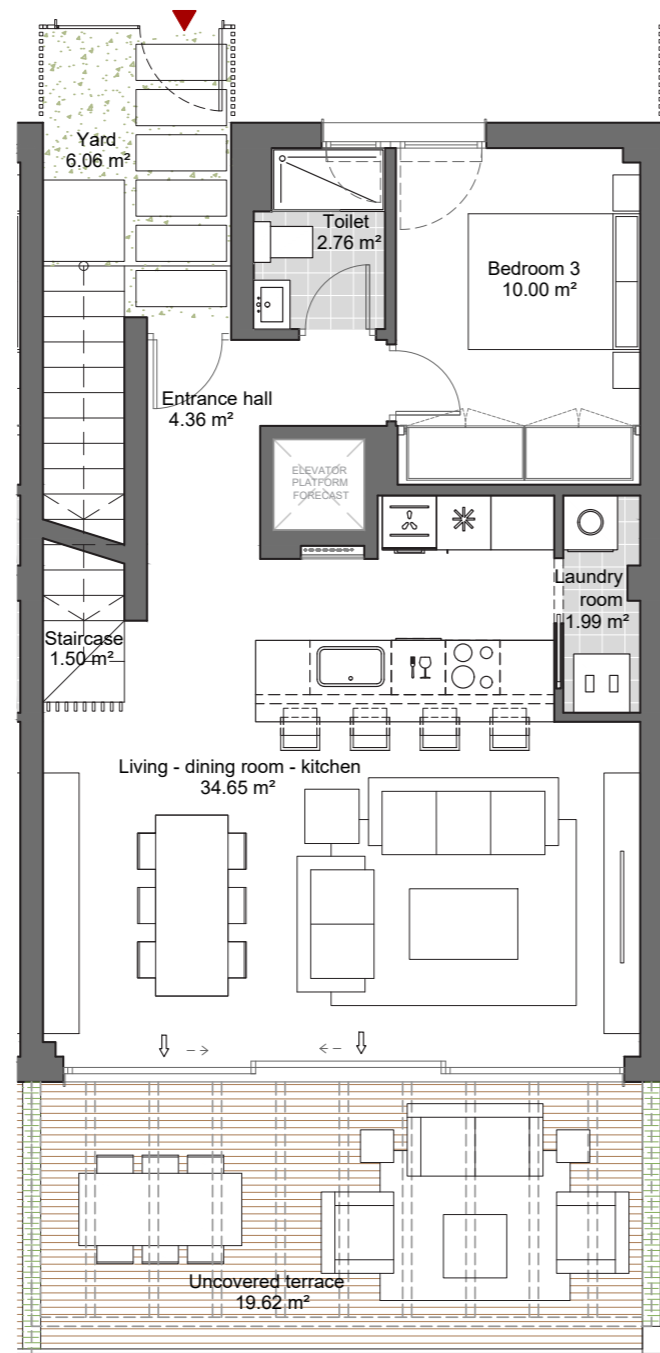

FIRST FLOOR

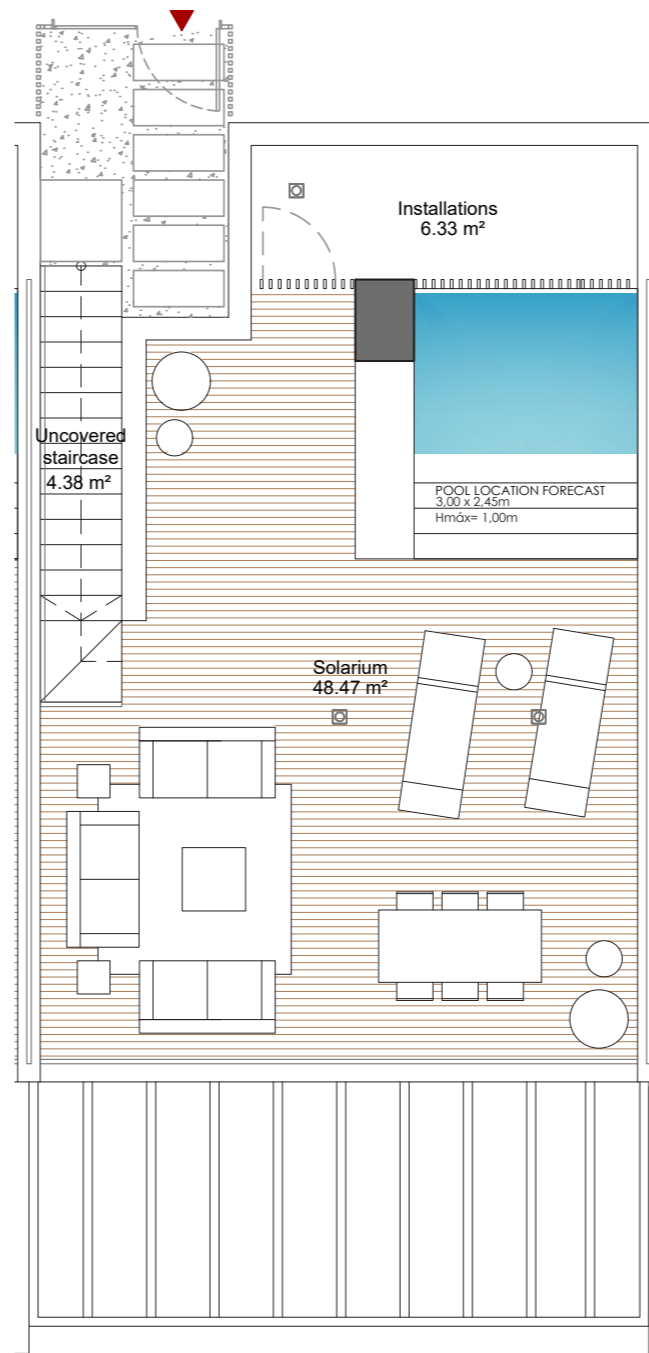

SOLARIUM FLOOR

The present plan, building specifications and infographics are merely indicative, and are not contractual in nature in terms of colours, textures, vegetation, height of fencing and furniture, opening/rotation of openings, location of installations or sanitary fittings. Likewise, in the stairs leading down to the cellar or basement, if any, and the exit to patios and/or gardens, the number of steps and the level of the plots are for guidance purposes only. To this effect, IDILIQ GROUP reserves the right to introduce those modifications that are motivated by technical, constructive, legal, juridical or supply reasons that are indicated by the Project Management as being necessary or convenient for the correct completion of the building and/or that are ordered by the competent public bodies.

WYNDHAM GRAND
La Cala Golf Residences

BLOCK - 7
DOOR N° 33

Internal usable area	116.18 m ²
Covered ext. usable area	19.95 m ²
Uncovered ext. usable floor area	25.40 m ²
Total usable floor area	165.91 m ²
Garden area	14.94 m ²
Constructed area with communal areas	171.57 m²

The constructed area includes 100% of the covered outdoor spaces.

Useful floor area as per decree BOJA 218/2005.	126.16 m ²
Built area as per decree BOJA 218/2005.	140.74 m ²

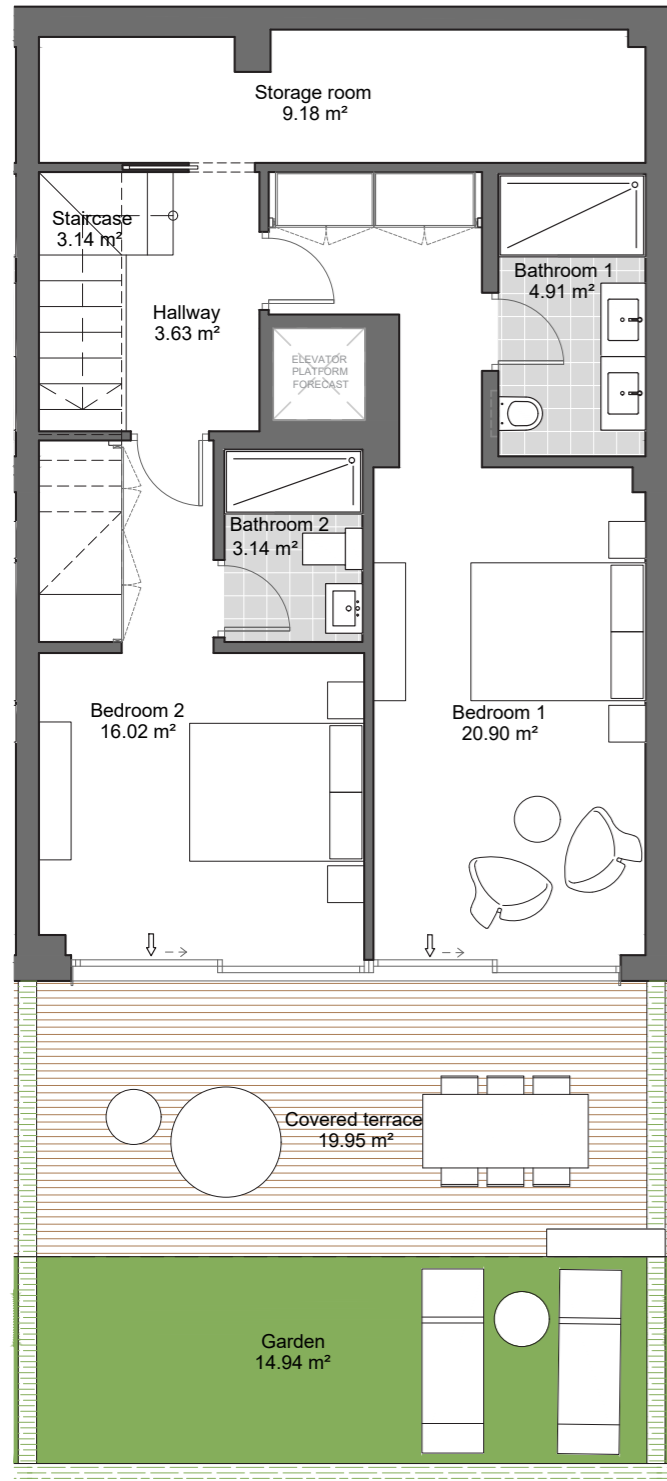

GROUND FLOOR

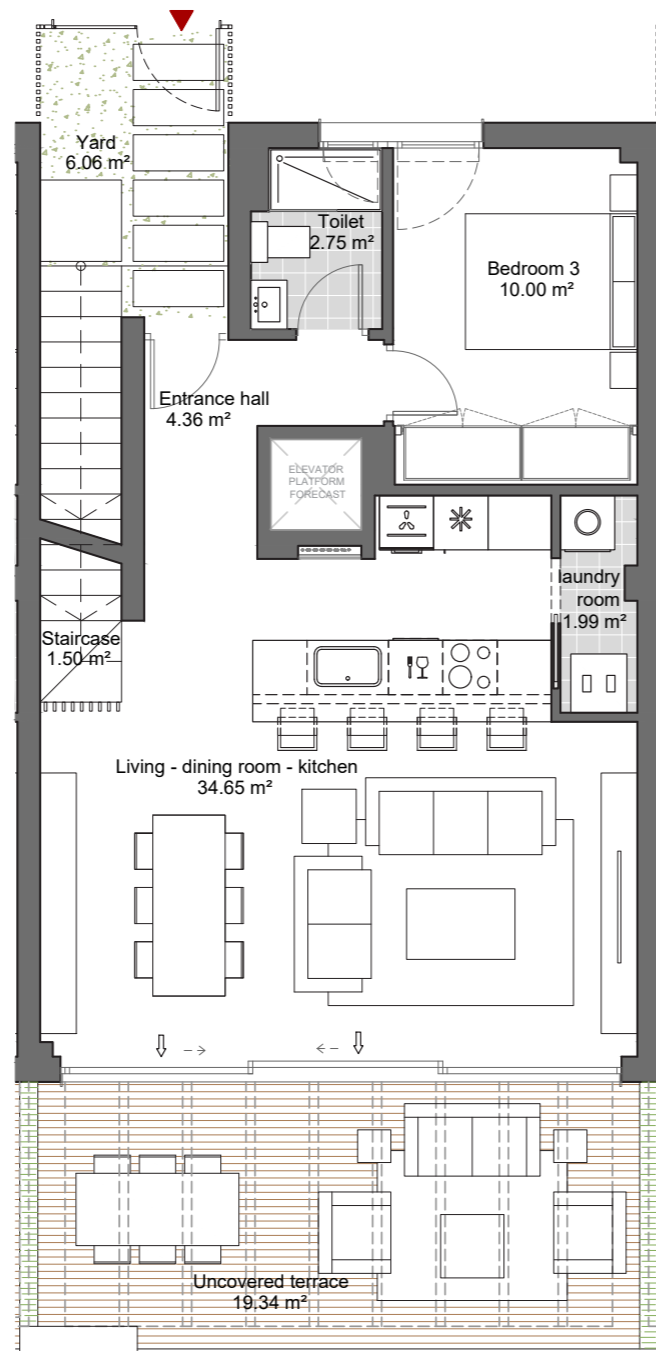

FIRST FLOOR

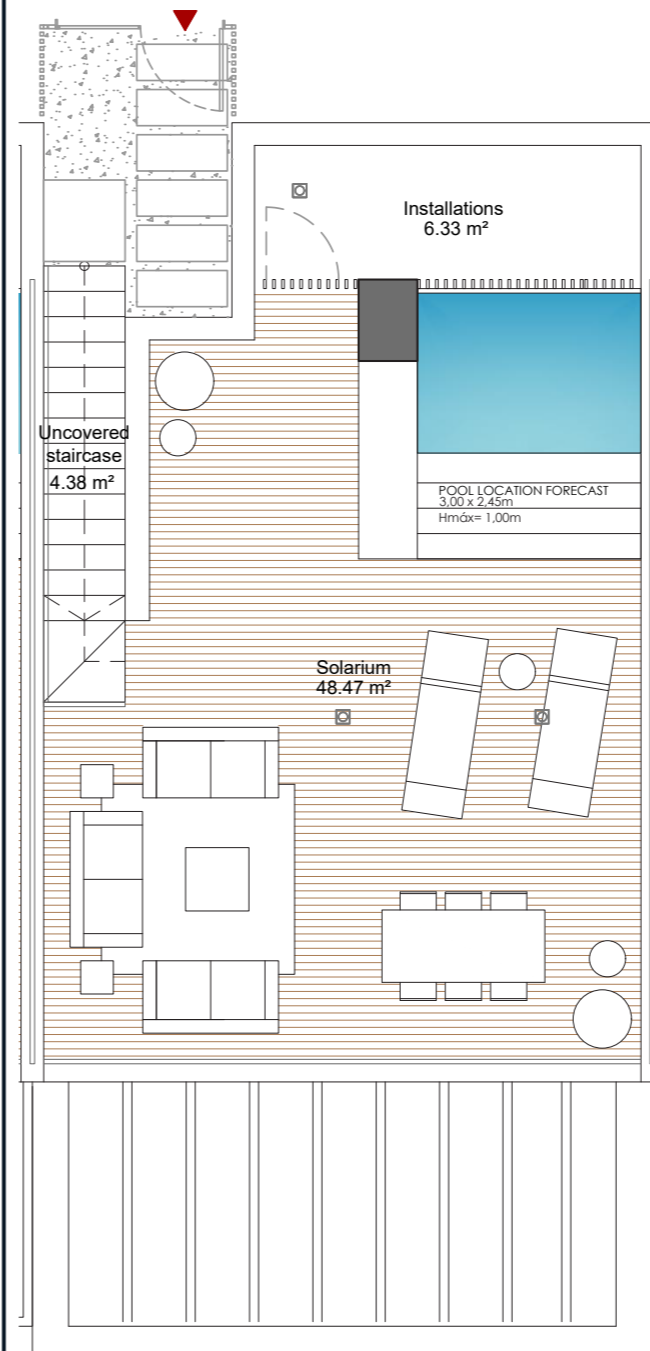

SOLARIUM FLOOR

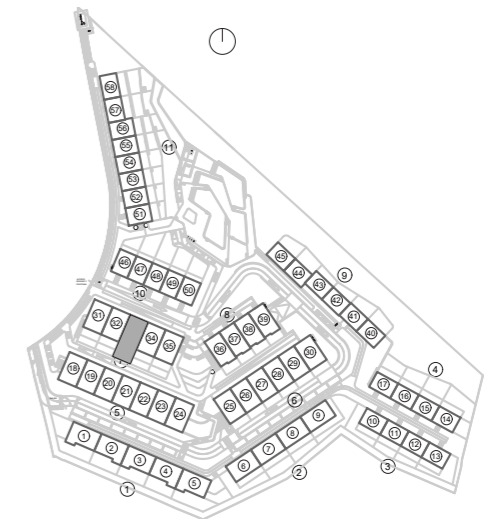

The present plan, building specifications and infographics are merely indicative, and are not contractual in nature in terms of colours, textures, vegetation, height of fencing and furniture, opening/rotation of openings, location of installations or sanitary fittings. Likewise, in the stairs leading down to the cellar or basement, if any, and the exit to patios and/or gardens, the number of steps and the level of the plots are for guidance purposes only. To this effect, IDILIQ GROUP reserves the right to introduce those modifications that are motivated by technical, constructive, legal, juridical or supply reasons that are indicated by the Project Management as being necessary or convenient for the correct completion of the building and/or that are ordered by the competent public bodies.

WYNDHAM GRAND
La Cala Golf Residences

BLOCK - 7
DOOR N° 34

Internal usable area	116.18 m ²
Covered ext. usable area	19.95 m ²
Uncovered ext. usable floor area	25.68 m ²
Total usable floor area	166.19 m ²
Garden area	14.99 m ²
Constructed area with communal areas	171.57 m²

The constructed area includes 100% of the covered outdoor spaces.

Useful floor area as per decree BOJA 218/2005.	126.16 m ²
Built area as per decree BOJA 218/2005.	140.74 m ²

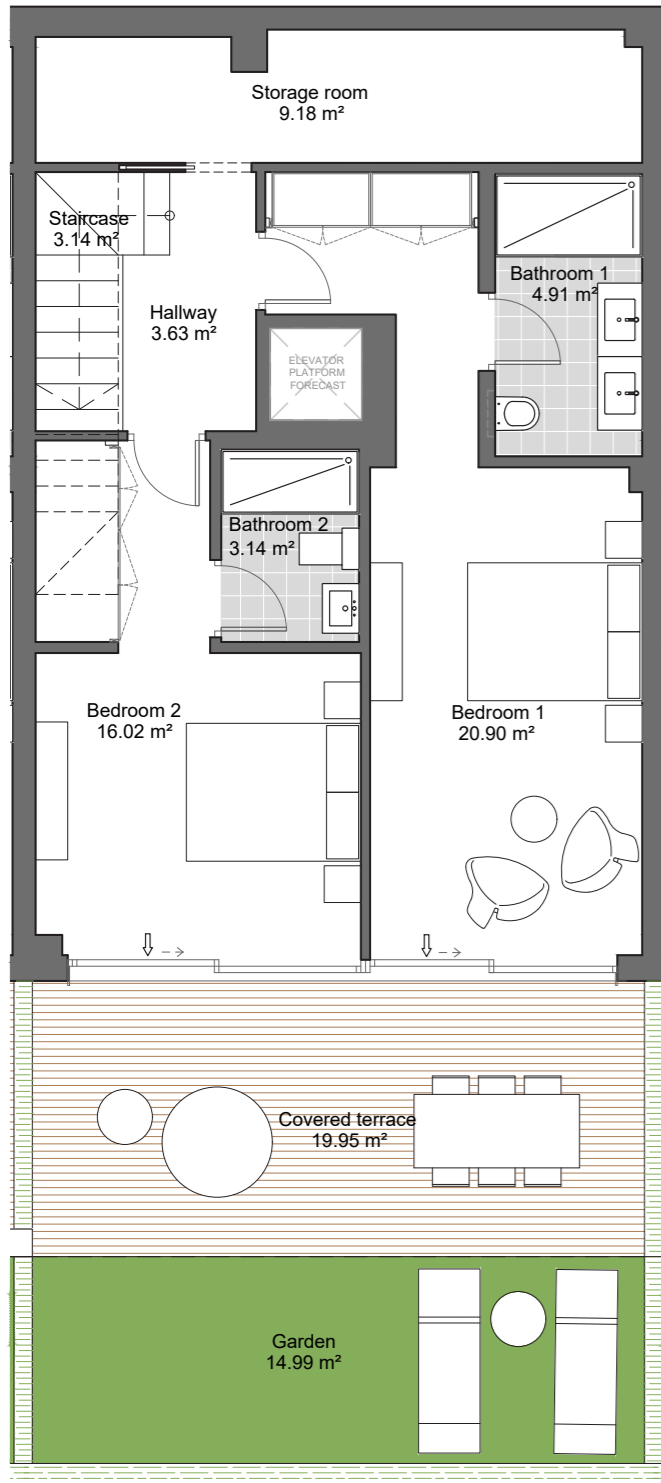

GROUND FLOOR

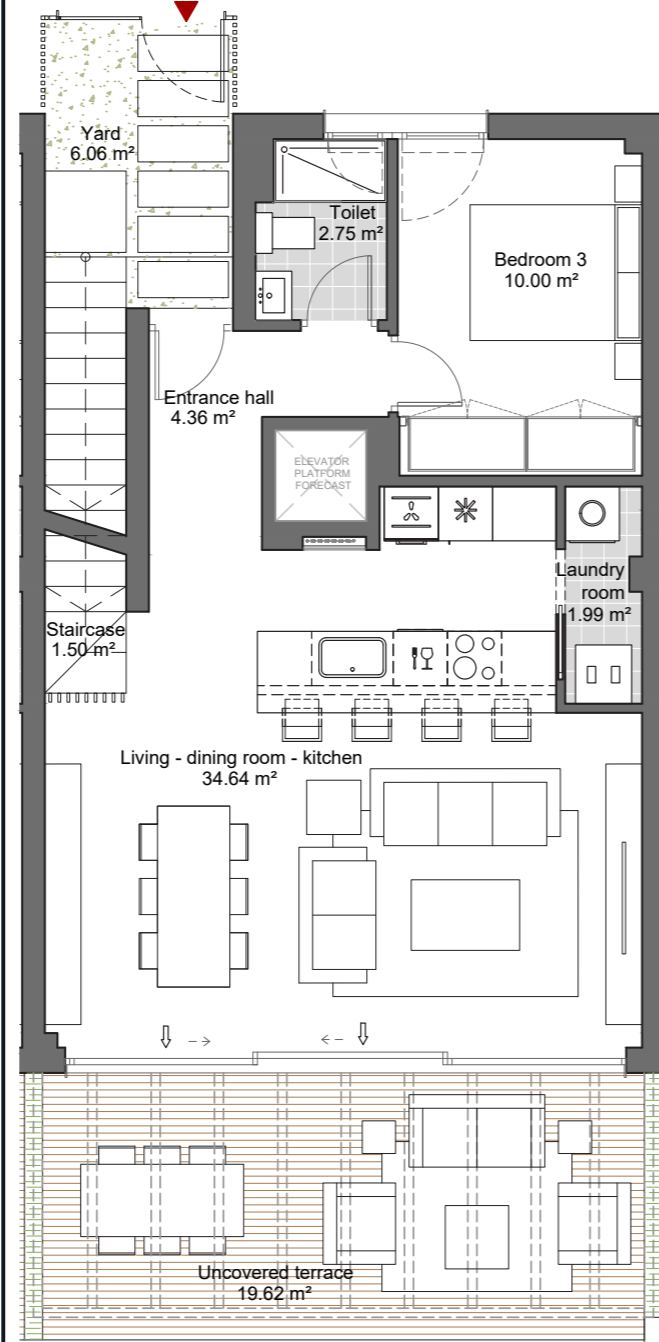

FIRST FLOOR

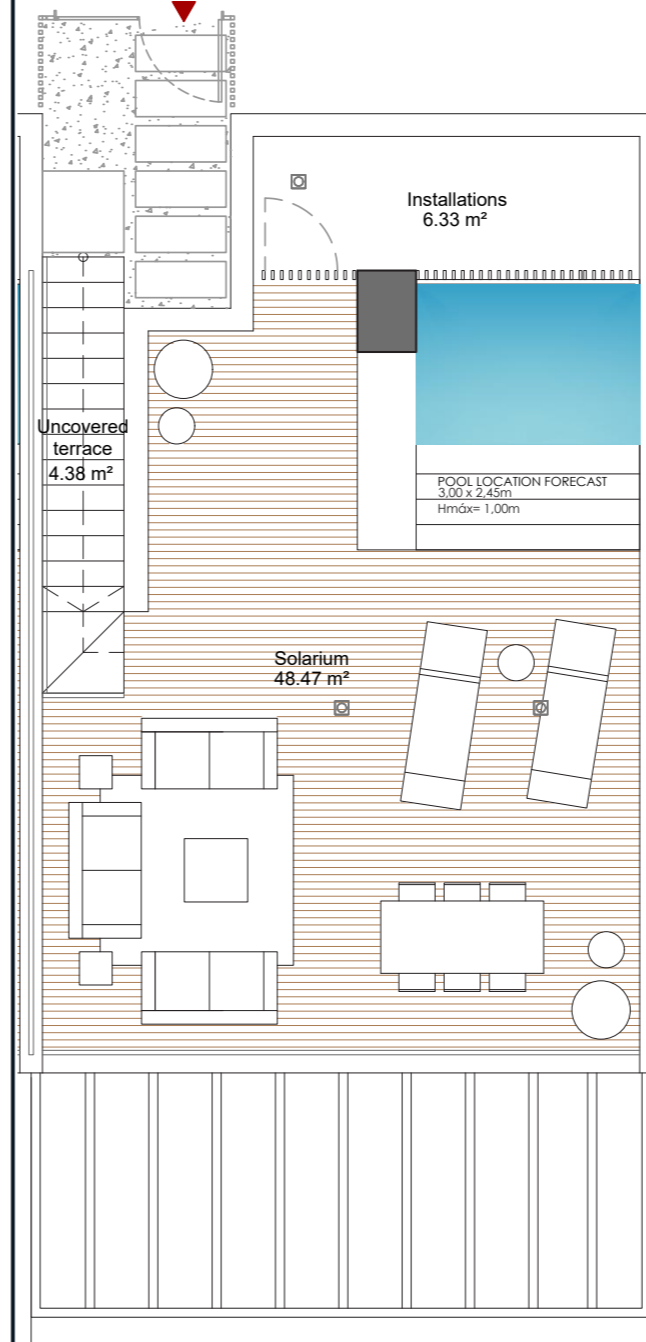

SOLARIUM FLOOR

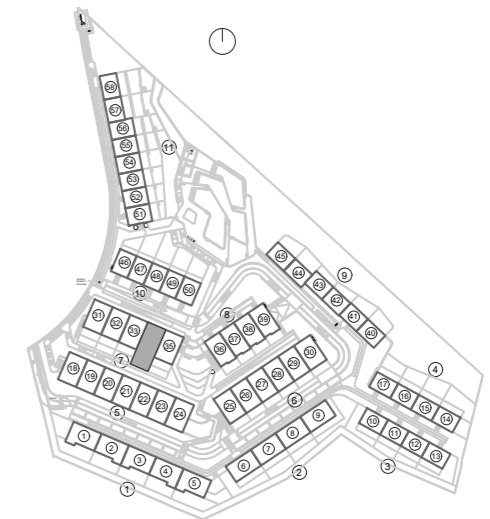

The present plan, building specifications and infographics are merely indicative, and are not contractual in nature in terms of colours, textures, vegetation, height of fencing and furniture, opening/rotation of openings, location of installations or sanitary fittings. Likewise, in the stairs leading down to the cellar or basement, if any, and the exit to patios and/or gardens, the number of steps and the level of the plots are for guidance purposes only. To this effect, IDILIQ GROUP reserves the right to introduce those modifications that are motivated by technical, constructive, legal, juridical or supply reasons that are indicated by the Project Management as being necessary or convenient for the correct completion of the building and/or that are ordered by the competent public bodies.

WYNDHAM GRAND
La Cala Golf Residences

BLOCK - 7
DOOR N° 35

Internal usable area	116.18 m ²
Covered ext. usable area	20.12 m ²
Uncovered ext. usable floor area	26.02 m ²
Total usable floor area	166.70 m ²
Garden area	15.09 m ²
Constructed area with communal areas	175.29 m²

The constructed area includes 100% of the covered outdoor spaces.

Useful floor area as per decree BOJA 218/2005.	126.24 m ²
Built area as per decree BOJA 218/2005.	143.77 m ²

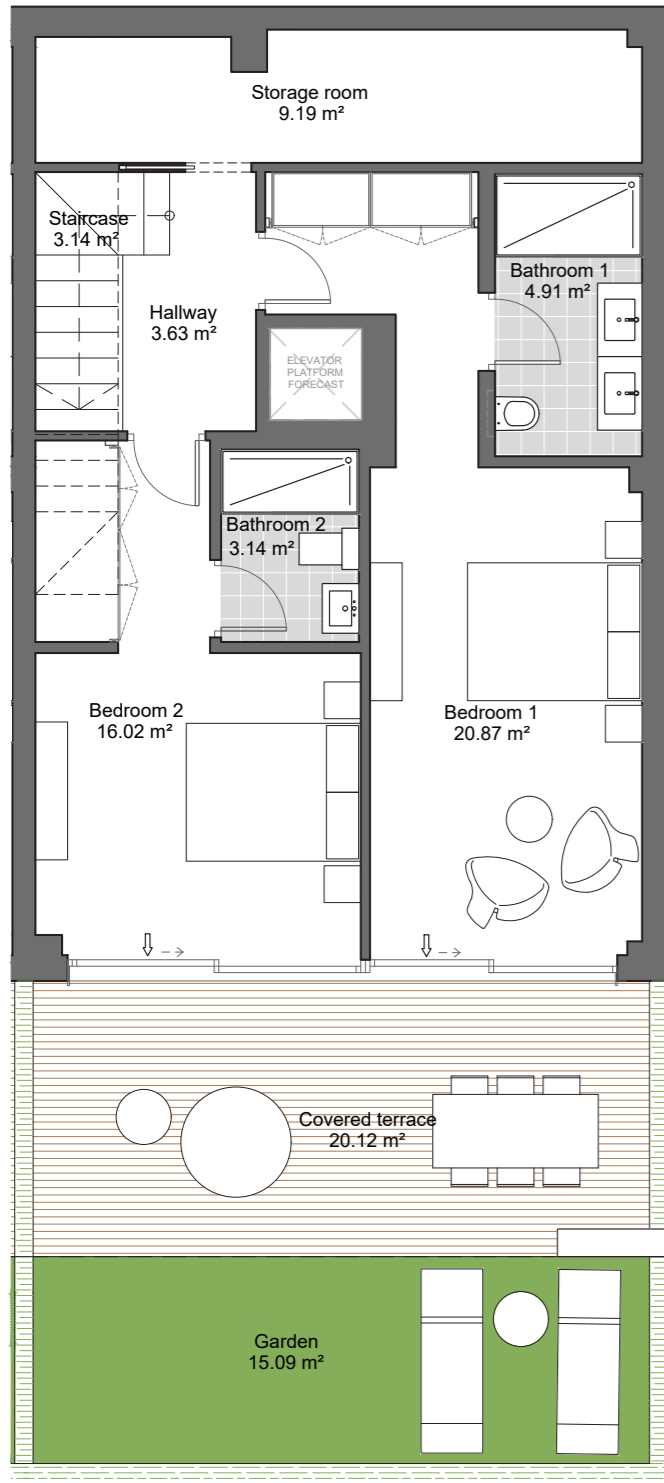

GROUND FLOOR

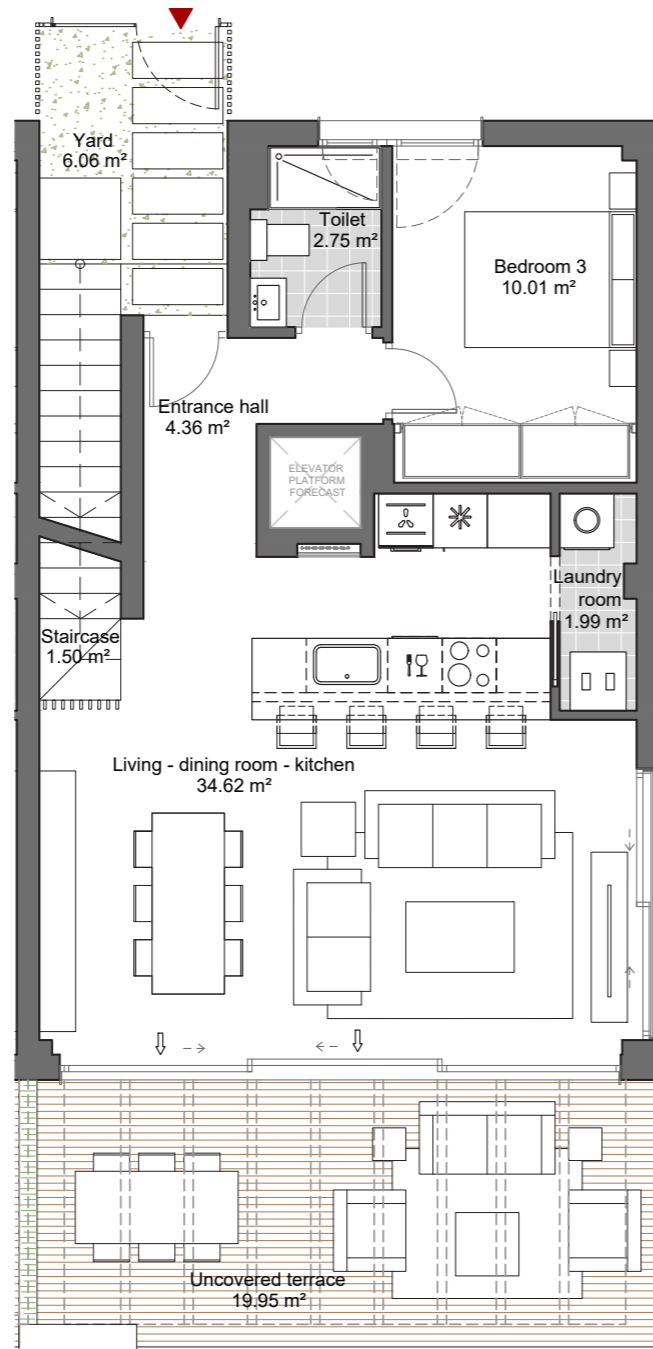

FIRST FLOOR

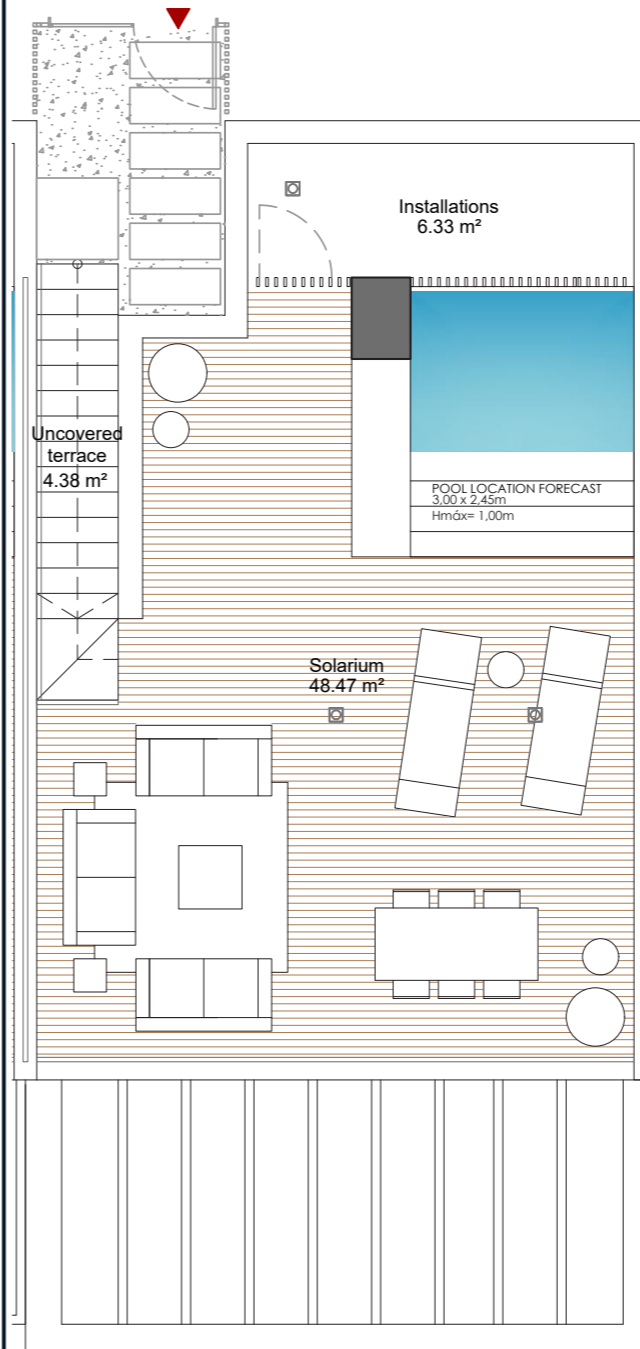

SOLARIUM FLOOR

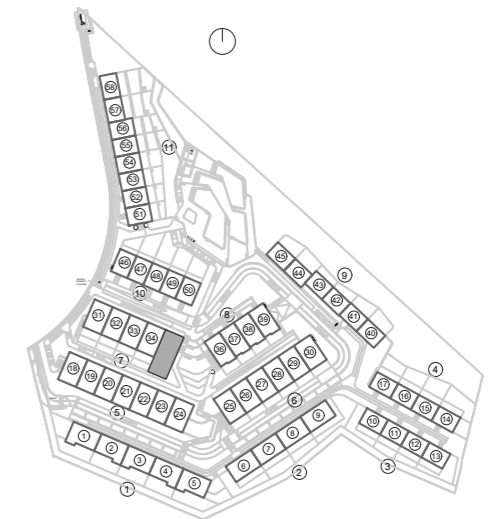

The present plan, building specifications and infographics are merely indicative, and are not contractual in nature in terms of colours, textures, vegetation, height of fencing and furniture, opening/rotation of openings, location of installations or sanitary fittings. Likewise, in the stairs leading down to the cellar or basement, if any, and the exit to patios and/or gardens, the number of steps and the level of the plots are for guidance purposes only. To this effect, IDILIQ GROUP reserves the right to introduce those modifications that are motivated by technical, constructive, legal, juridical or supply reasons that are indicated by the Project Management as being necessary or convenient for the correct completion of the building and/or that are ordered by the competent public bodies.

WYNDHAM GRAND
La Cala Golf Residences

BLOCK - 8
DOOR N° 36

Internal usable area	102.67 m ²
Covered ext. usable area	16.42 m ²
Uncovered ext. usable floor area	17.97 m ²
Total usable floor area	137.06 m ²
Garden area	14.41 m ²
Constructed area with communal areas	144.35 m²

The constructed area includes 100% of the covered outdoor spaces.

Useful floor area as per decree BOJA 218/2005.	110.88 m ²
Built area as per decree BOJA 218/2005.	123.39 m ²

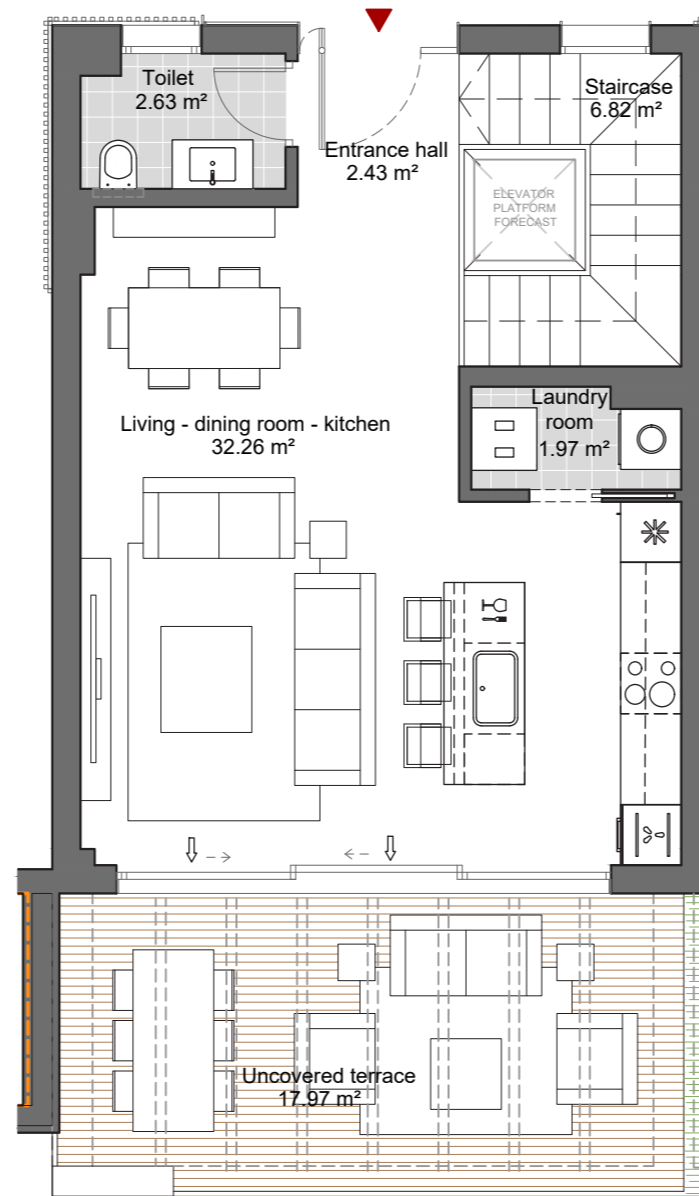
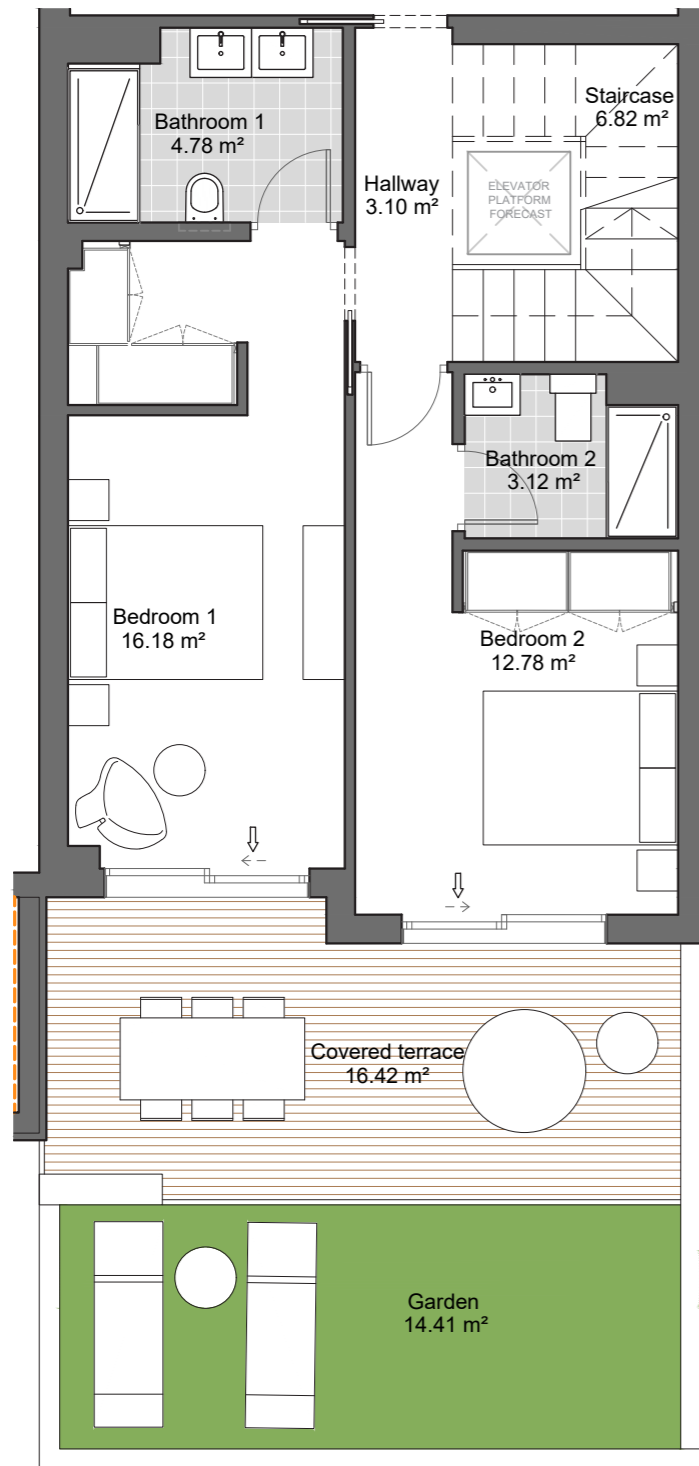
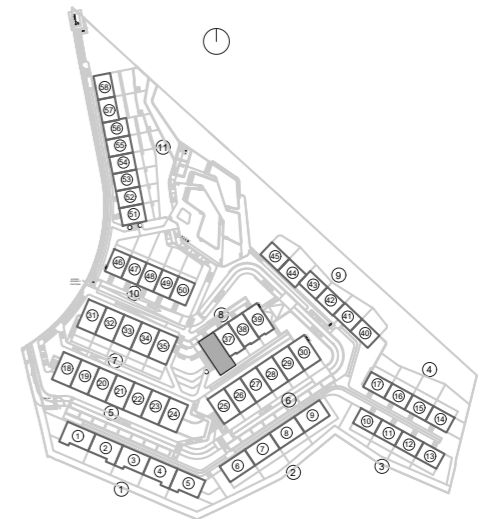

The present plan, building specifications and infographics are merely indicative, and are not contractual in nature in terms of colours, textures, vegetation, height of fencing and furniture, opening/rotation of openings, location of installations or sanitary fittings. Likewise, in the stairs leading down to the cellar or basement, if any, and the exit to patios and/or gardens, the number of steps and the level of the plots are for guidance purposes only. To this effect, IDILIQ GROUP reserves the right to introduce those modifications that are motivated by technical, constructive, legal, juridical or supply reasons that are indicated by the Project Management as being necessary or convenient for the correct completion of the building and/or that are ordered by the competent public bodies.

WYNDHAM GRAND
La Cala Golf Residences

BLOCK - 8
DOOR N° 37

Internal usable area	102.67 m ²
Covered ext. usable area	16.12 m ²
Uncovered ext. usable floor area	17.70 m ²
Total usable floor area	136.49 m ²
Garden area	14.28 m ²
Constructed area with communal areas	140.68 m²

The constructed area includes 100% of the covered outdoor spaces.

Useful floor area as per decree BOJA 218/2005.	110.73 m ²
Built area as per decree BOJA 218/2005.	120.40 m ²

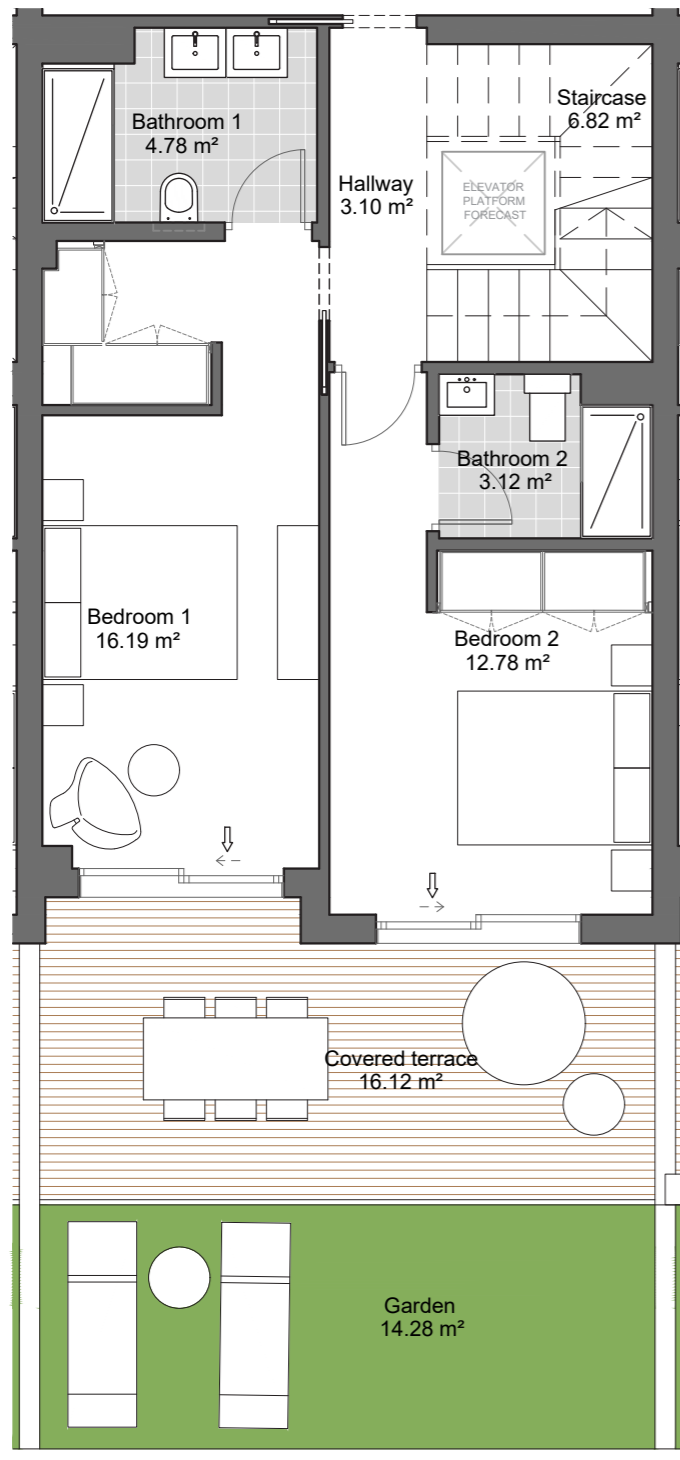
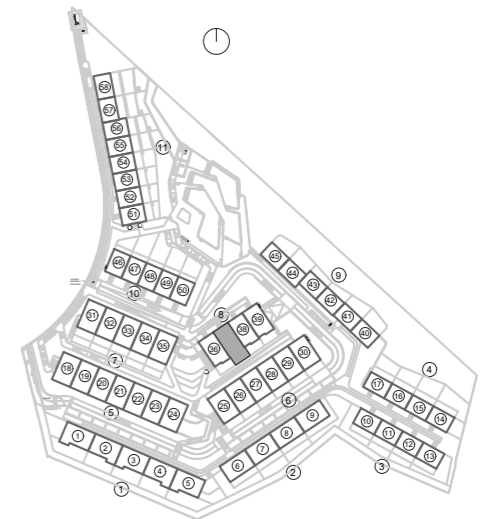

GROUND FLOOR

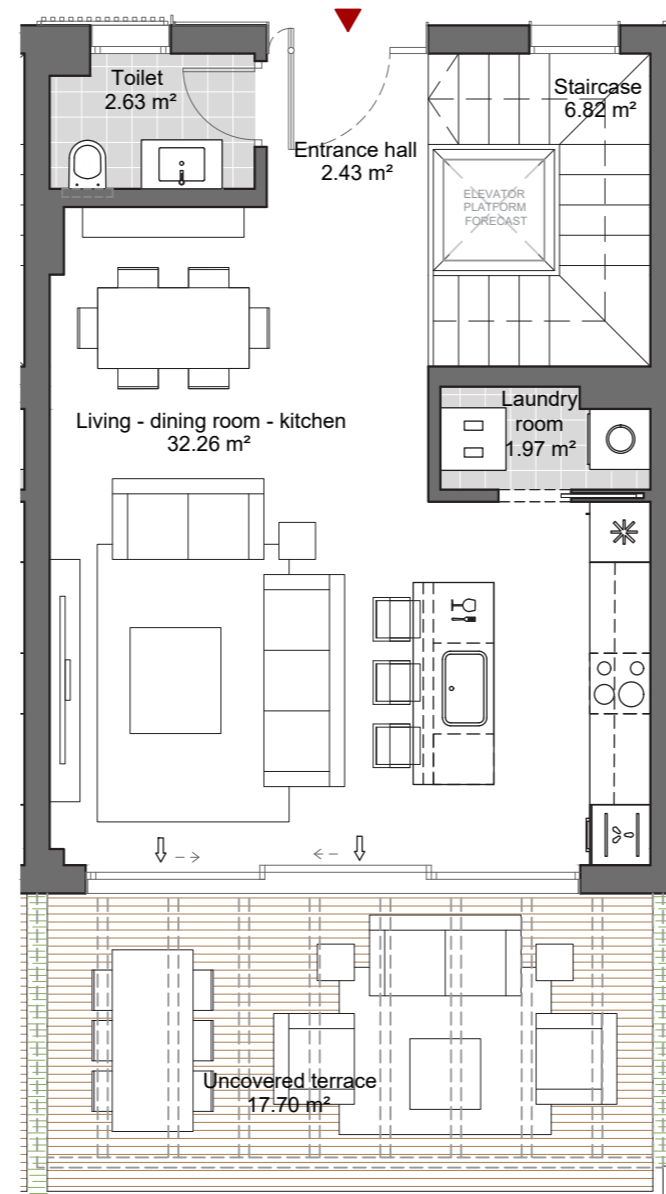

FIRST FLOOR

The present plan, building specifications and infographics are merely indicative, and are not contractual in nature in terms of colours, textures, vegetation, height of fencing and furniture, opening/rotation of openings, location of installations or sanitary fittings. Likewise, in the stairs leading down to the cellar or basement, if any, and the exit to patios and/or gardens, the number of steps and the level of the plots are for guidance purposes only. To this effect, IDILIQ GROUP reserves the right to introduce those modifications that are motivated by technical, constructive, legal, juridical or supply reasons that are indicated by the Project Management as being necessary or convenient for the correct completion of the building and/or that are ordered by the competent public bodies.

WYNDHAM GRAND
La Cala Golf Residences

BLOCK - 8
DOOR N° 38

Internal usable area	102.67 m ²
Covered ext. usable area	15.85 m ²
Uncovered ext. usable floor area	17.42 m ²
Total usable floor area	135.94 m ²
Garden area	14.28 m ²
Constructed area with communal areas	140.68 m²

The constructed area includes 100% of the covered outdoor spaces.

Useful floor area as per decree BOJA 218/2005.	110.60 m ²
Built area as per decree BOJA 218/2005.	120.40 m ²

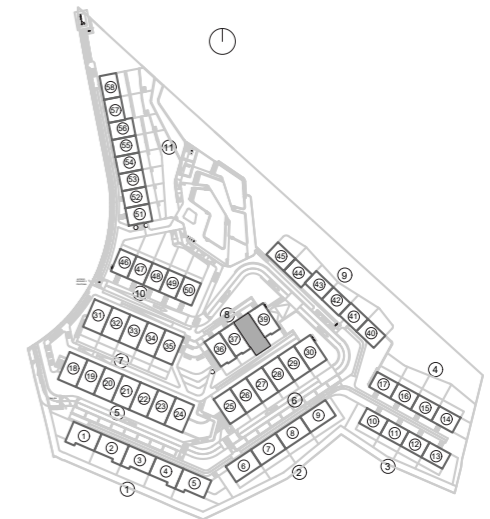

The present plan, building specifications and infographics are merely indicative, and are not contractual in nature in terms of colours, textures, vegetation, height of fencing and furniture, opening/rotation of openings, location of installations or sanitary fittings. Likewise, in the stairs leading down to the cellar or basement, if any, and the exit to patios and/or gardens, the number of steps and the level of the plots are for guidance purposes only. To this effect, IDILIQ GROUP reserves the right to introduce those modifications that are motivated by technical, constructive, legal, juridical or supply reasons that are indicated by the Project Management as being necessary or convenient for the correct completion of the building and/or that are ordered by the competent public bodies.

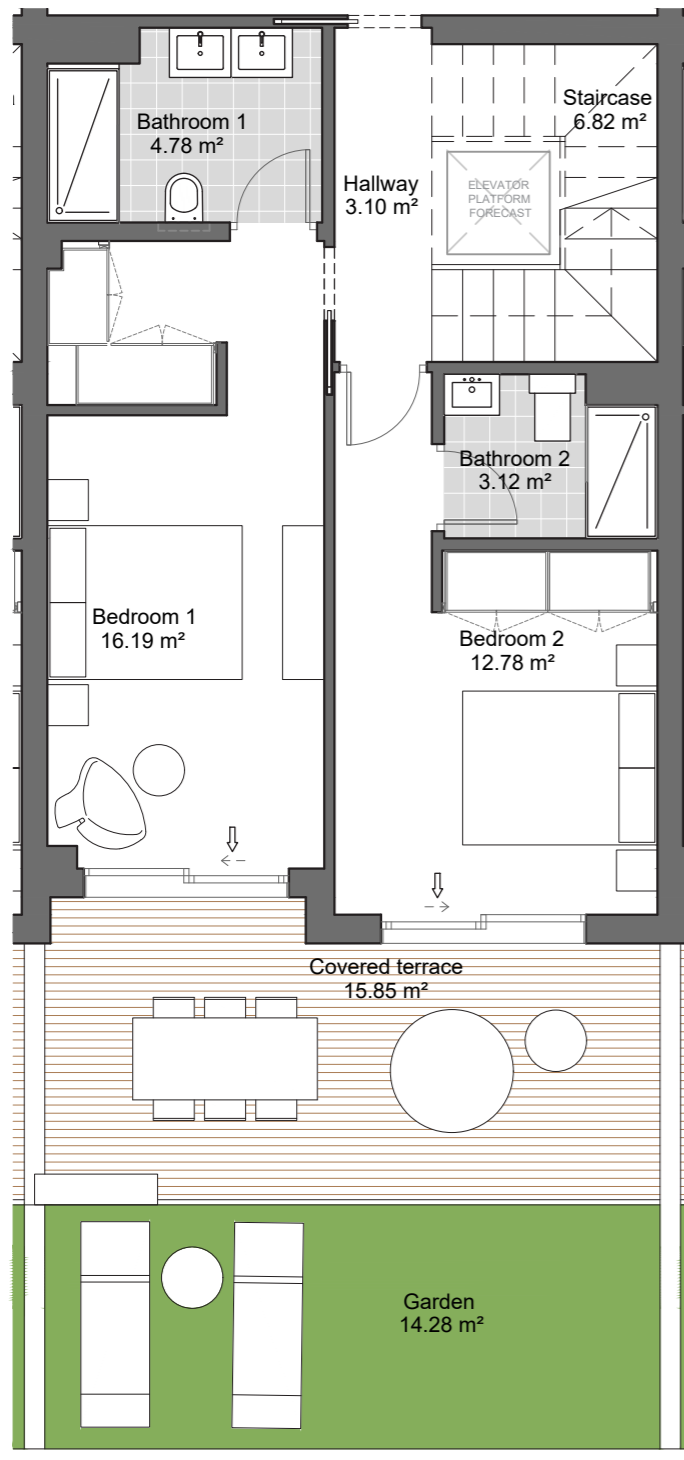

GROUND FLOOR

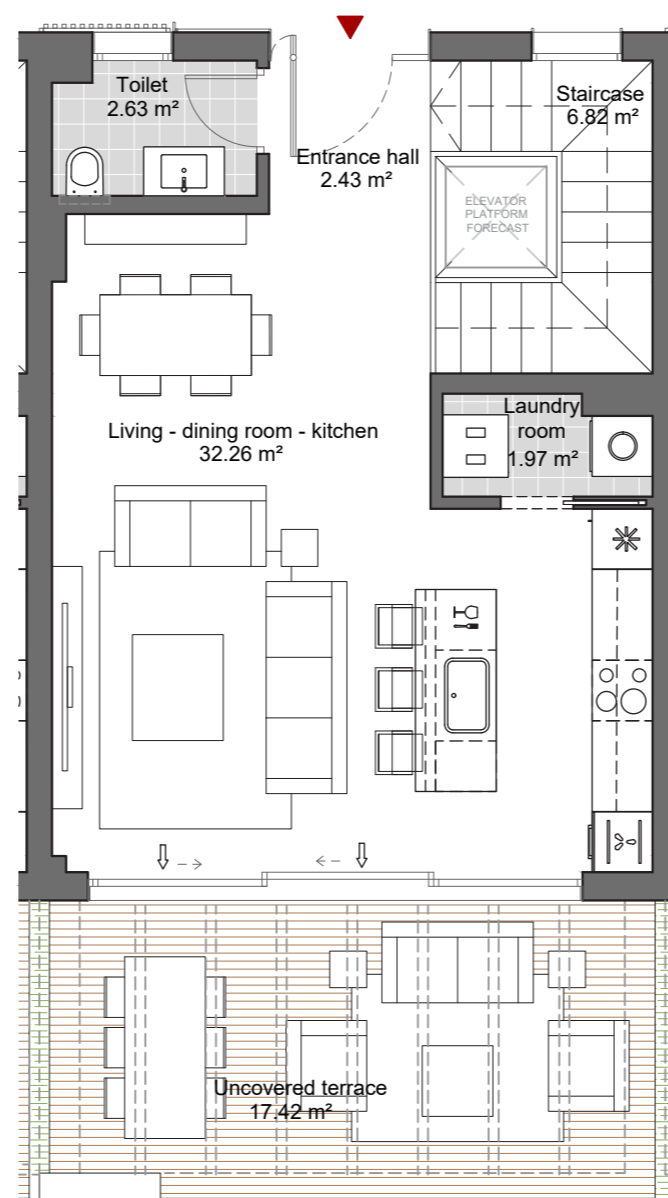

FIRST FLOOR

WYNDHAM GRAND
La Cala Golf Residences

BLOCK - 8
DOOR N° 39

Internal usable area	102.34 m ²
Covered ext. usable area	16.26 m ²
Uncovered ext. usable floor area	18.30 m ²
Total usable floor area	136.90 m ²
Garden area	14.41 m ²
Constructed area with communal areas	144.11 m²

The constructed area includes 100% of the covered outdoor spaces.

Useful floor area as per decree BOJA 218/2005.	110.47 m ²
Built area as per decree BOJA 218/2005.	123.36 m ²

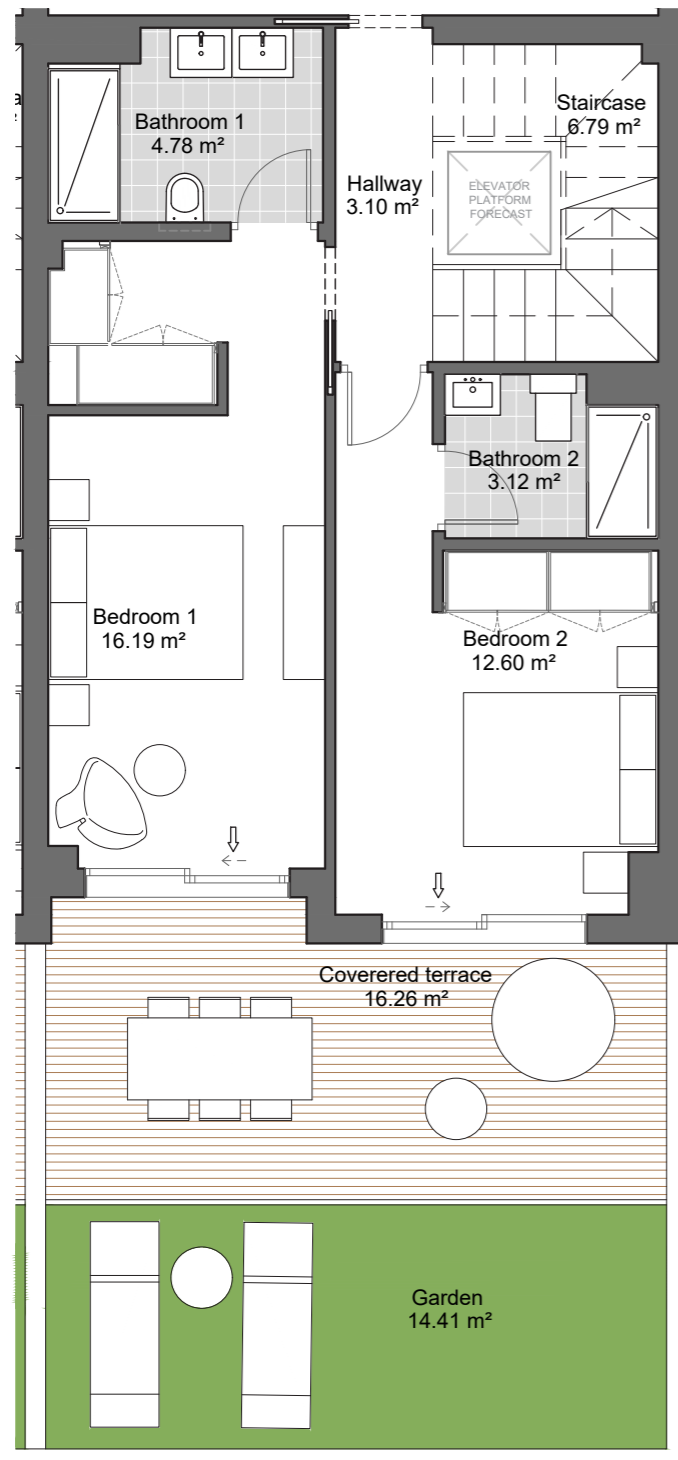
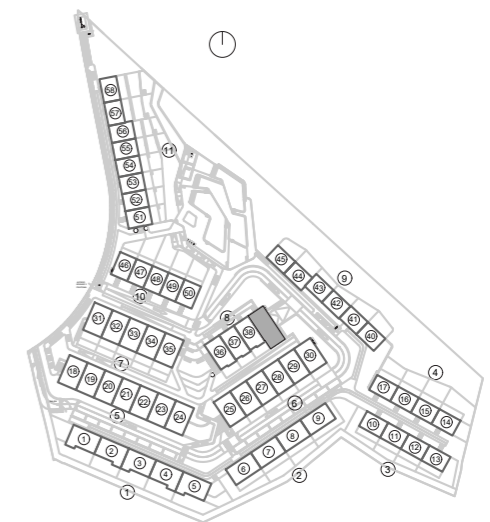

GROUND FLOOR

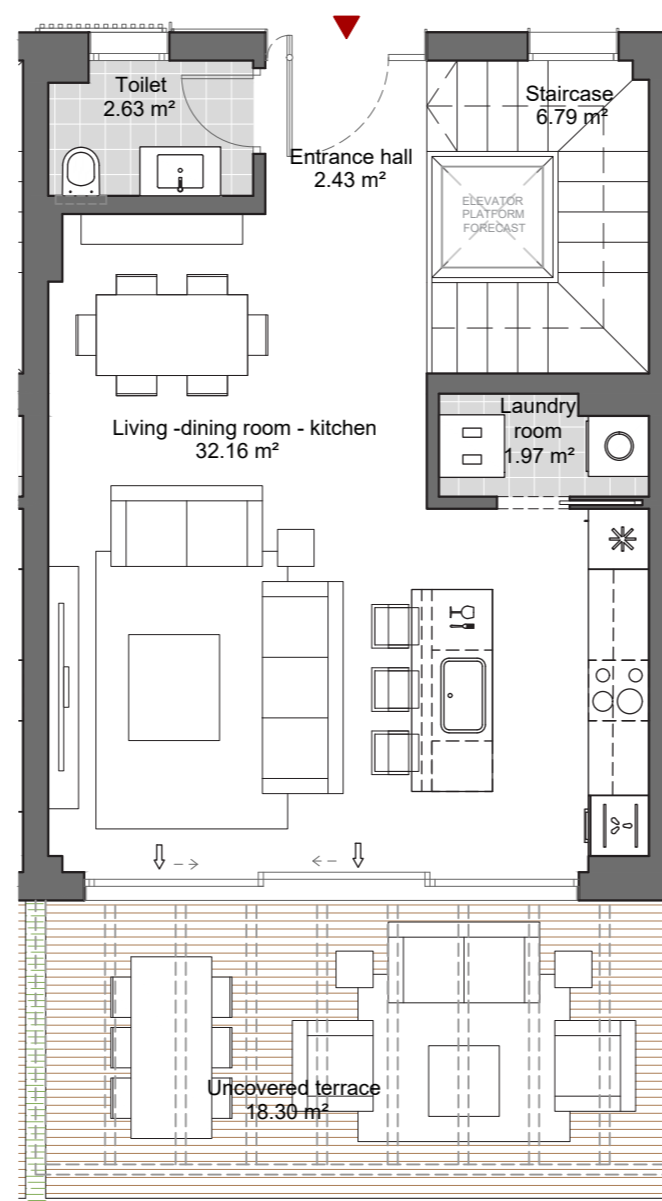

FIRST FLOOR

The present plan, building specifications and infographics are merely indicative, and are not contractual in nature in terms of colours, textures, vegetation, height of fencing and furniture, opening/rotation of openings, location of installations or sanitary fittings. Likewise, in the stairs leading down to the cellar or basement, if any, and the exit to patios and/or gardens, the number of steps and the level of the plots are for guidance purposes only. To this effect, IDILIQ GROUP reserves the right to introduce those modifications that are motivated by technical, constructive, legal, juridical or supply reasons that are indicated by the Project Management as being necessary or convenient for the correct completion of the building and/or that are ordered by the competent public bodies.

WYNDHAM GRAND
La Cala Golf Residences

BLOCK - 9
DOOR N° 40

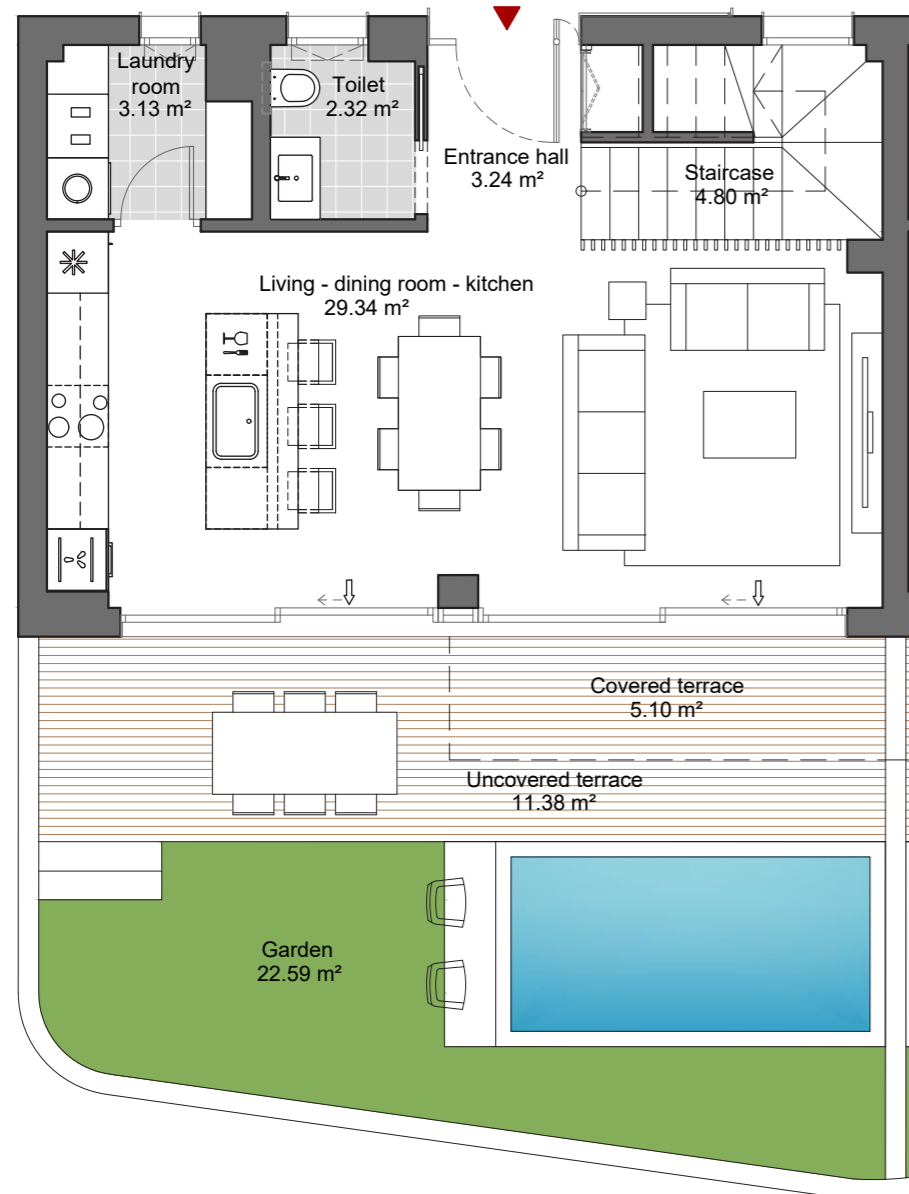

GROUND FLOOR

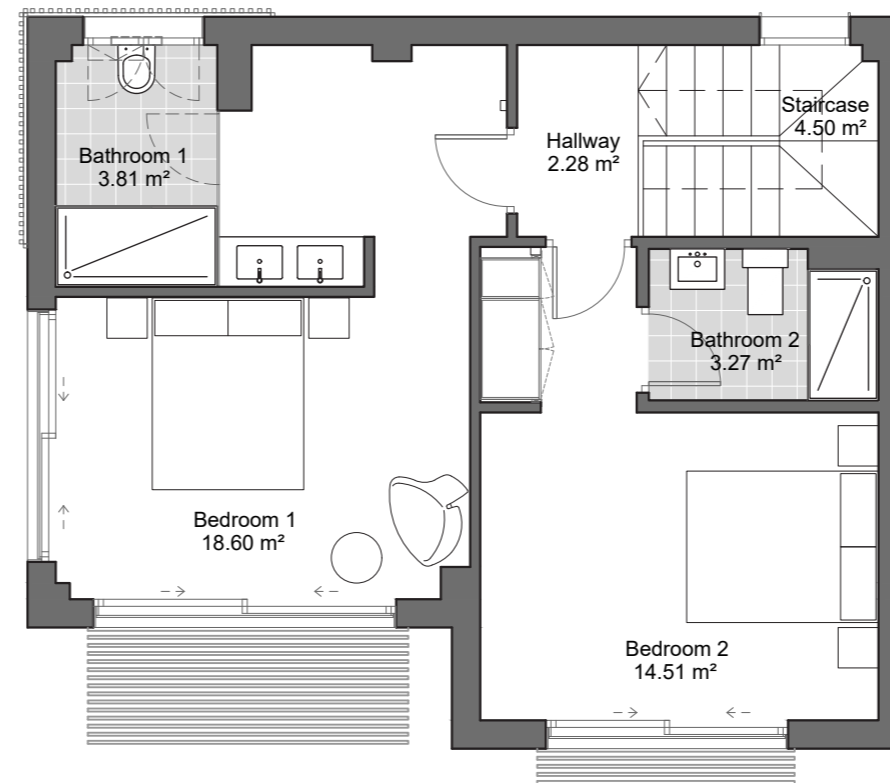

FIRST FLOOR

Internal usable area	89.79 m ²
Covered ext. usable area	5.10 m ²
Uncovered ext. usable floor area	11.38 m ²
Total usable floor area	106.27 m ²
Garden area	22.59 m ²
Constructed area with communal areas	116.78 m²

The constructed area includes 100% of the covered outdoor spaces.

Useful floor area as per decree BOJA 218/2005.	92.34 m ²
Built area as per decree BOJA 218/2005.	108.93 m ²

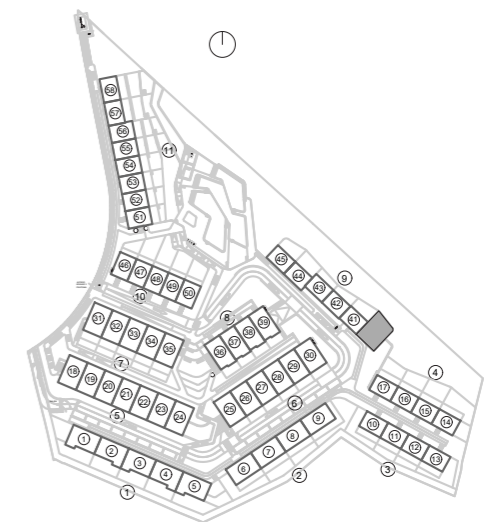

The present plan, building specifications and infographics are merely indicative, and are not contractual in nature in terms of colours, textures, vegetation, height of fencing and furniture, opening/rotation of openings, location of installations or sanitary fittings. Likewise, in the stairs leading down to the cellar or basement, if any, and the exit to patios and/or gardens, the number of steps and the level of the plots are for guidance purposes only. To this effect, IDILIQ GROUP reserves the right to introduce those modifications that are motivated by technical, constructive, legal, juridical or supply reasons that are indicated by the Project Management as being necessary or convenient for the correct completion of the building and/or that are ordered by the competent public bodies.

WYNDHAM GRAND
La Cala Golf Residences

BLOCK - 9
DOOR N° 41

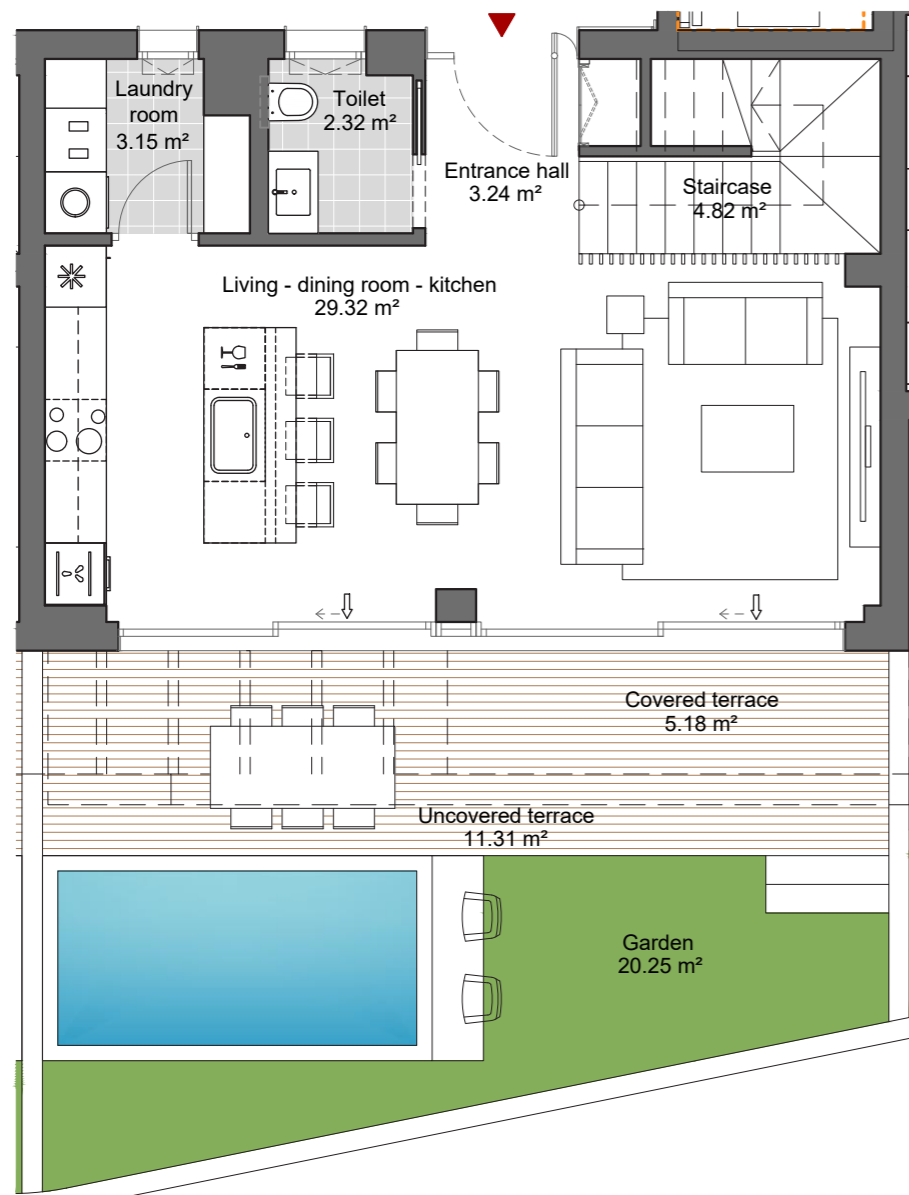

GROUND FLOOR

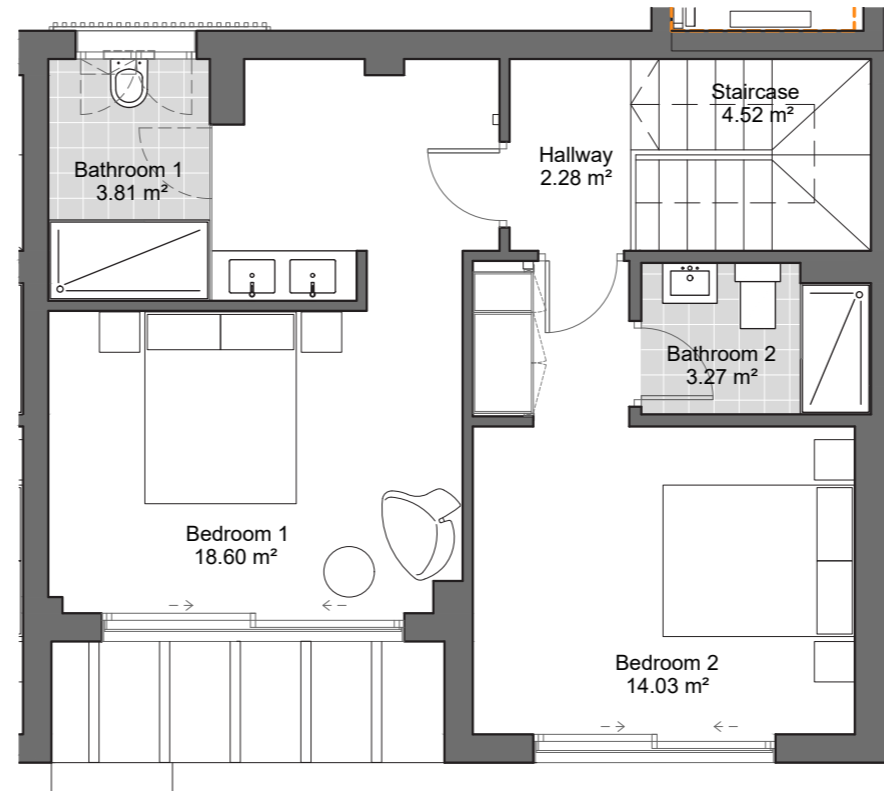

FIRST FLOOR

Internal usable area	89.35 m ²
Covered ext. usable area	5.18 m ²
Uncovered ext. usable floor area	11.31 m ²
Total usable floor area	105.84 m ²
Garden area	22.25 m ²
Constructed area with communal areas	115.71 m²

The constructed area includes 100% of the covered outdoor spaces.

Useful floor area as per decree BOJA 218/2005.	92.94 m ²
Built area as per decree BOJA 218/2005.	107.77 m ²

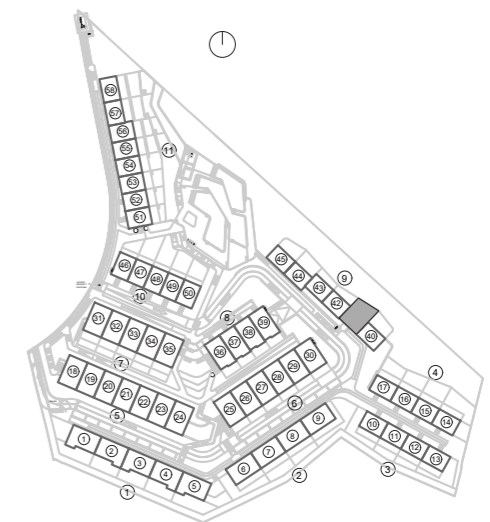

The present plan, building specifications and infographics are merely indicative, and are not contractual in nature in terms of colours, textures, vegetation, height of fencing and furniture, opening/rotation of openings, location of installations or sanitary fittings. Likewise, in the stairs leading down to the cellar or basement, if any, and the exit to patios and/or gardens, the number of steps and the level of the plots are for guidance purposes only. To this effect, IDILIQ GROUP reserves the right to introduce those modifications that are motivated by technical, constructive, legal, juridical or supply reasons that are indicated by the Project Management as being necessary or convenient for the correct completion of the building and/or that are ordered by the competent public bodies.

WYNDHAM GRAND
La Cala Golf Residences

BLOCK - 9
DOOR N° 42

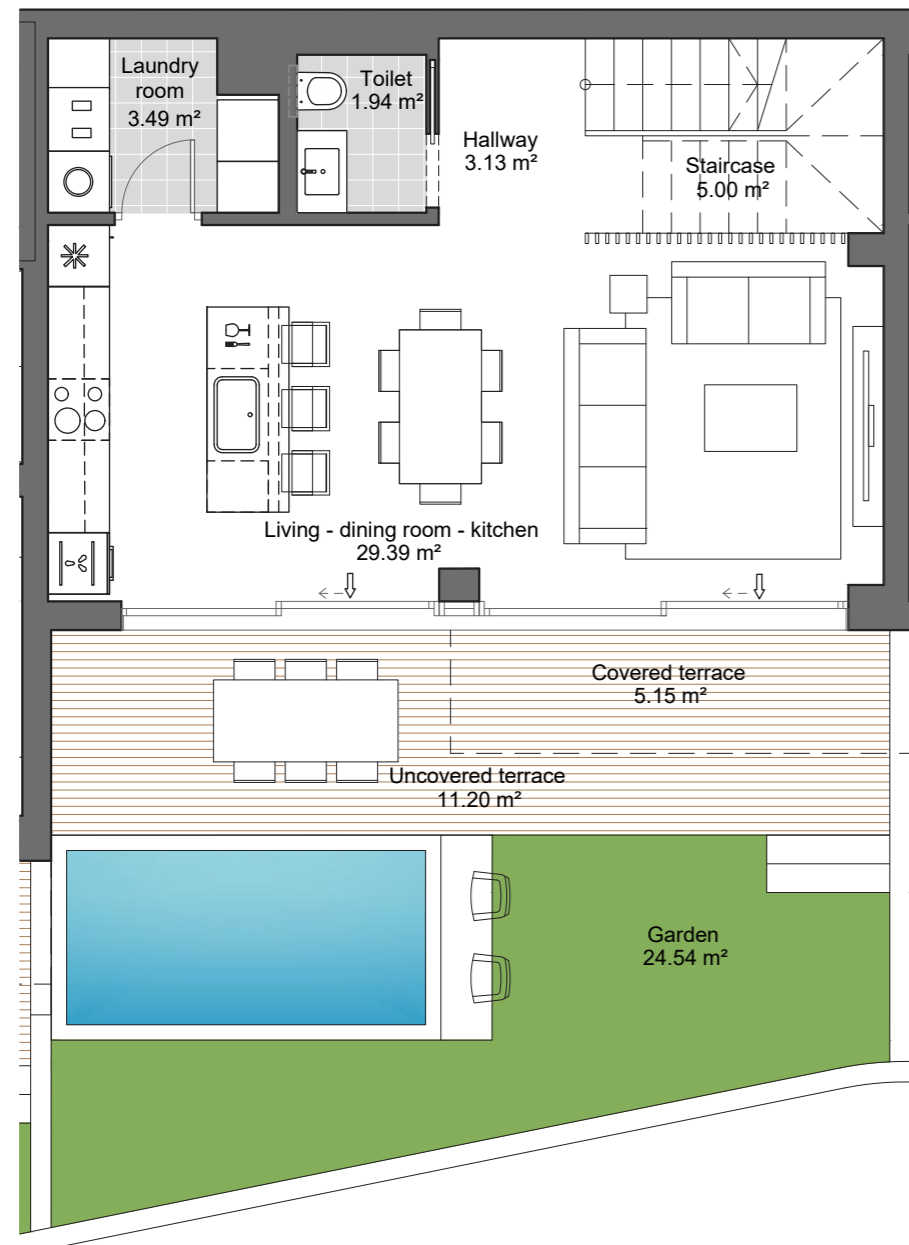

GROUND FLOOR

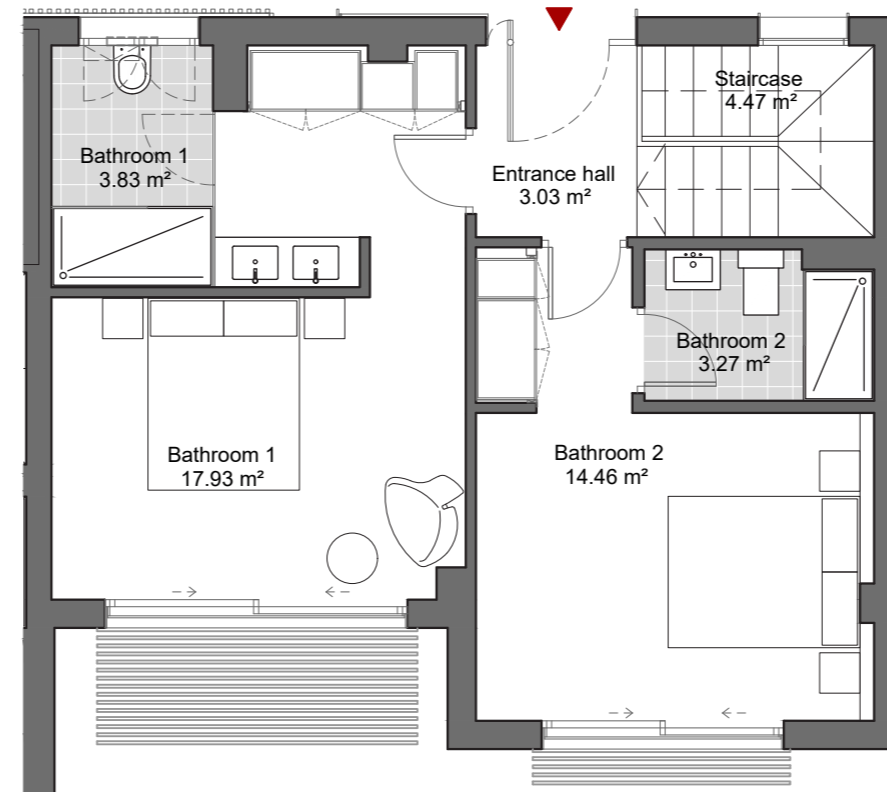

FIRST FLOOR

Internal usable area	89.92 m ²
Covered ext. usable area	5.15 m ²
Uncovered ext. usable floor area	11.20 m ²
Total usable floor area	106.27 m ²
Garden area	24.54 m ²
Constructed area with communal areas	114.82 m²

The constructed area includes 100% of the covered outdoor spaces.

Useful floor area as per decree BOJA 218/2005.	92.50 m ²
Built area as per decree BOJA 218/2005.	106.91 m ²

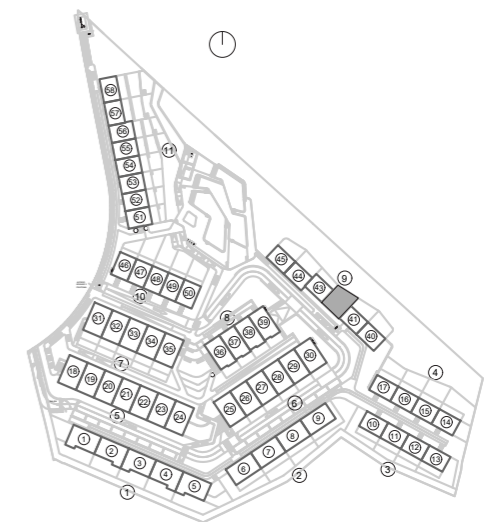

The present plan, building specifications and infographics are merely indicative, and are not contractual in nature in terms of colours, textures, vegetation, height of fencing and furniture, opening/rotation of openings, location of installations or sanitary fittings. Likewise, in the stairs leading down to the cellar or basement, if any, and the exit to patios and/or gardens, the number of steps and the level of the plots are for guidance purposes only. To this effect, IDILIQ GROUP reserves the right to introduce those modifications that are motivated by technical, constructive, legal, juridical or supply reasons that are indicated by the Project Management as being necessary or convenient for the correct completion of the building and/or that are ordered by the competent public bodies.

WYNDHAM GRAND
La Cala Golf Residences

BLOCK - 9
DOOR N° 43

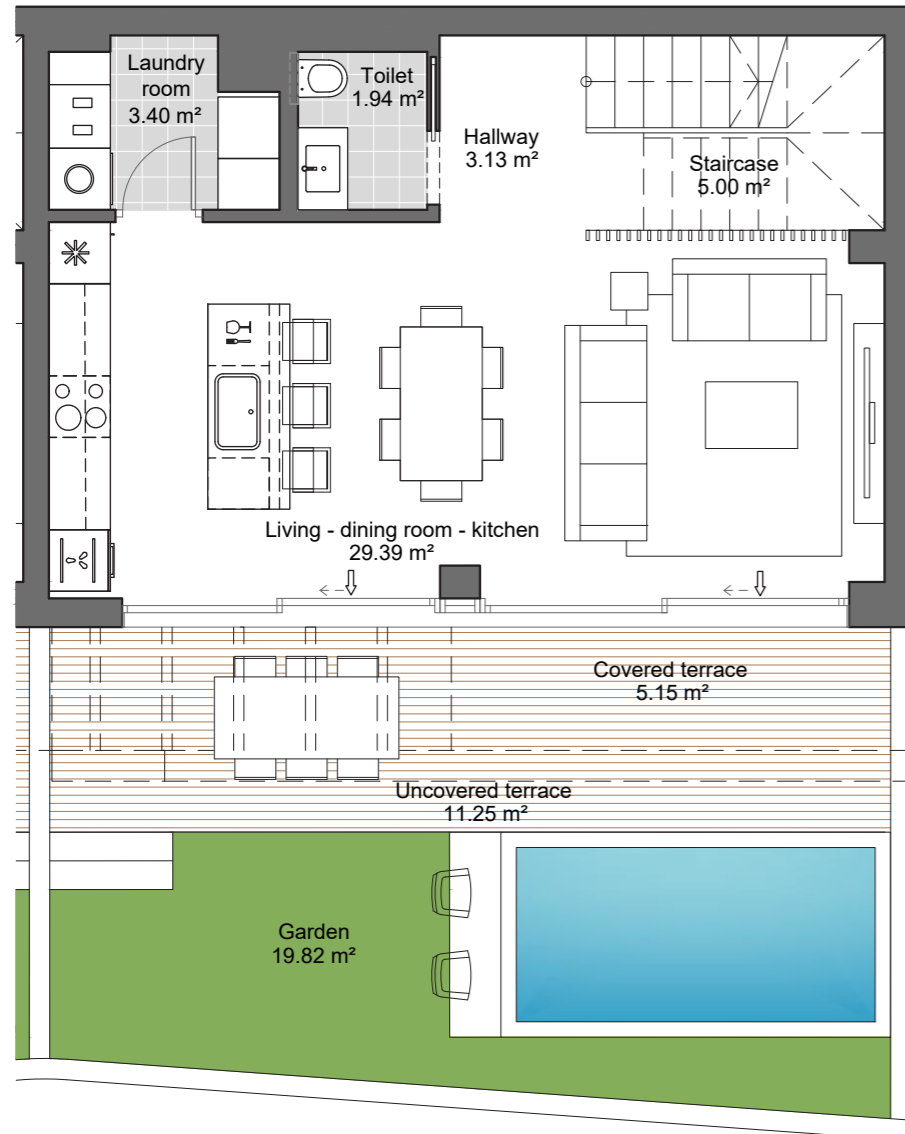

GROUND FLOOR

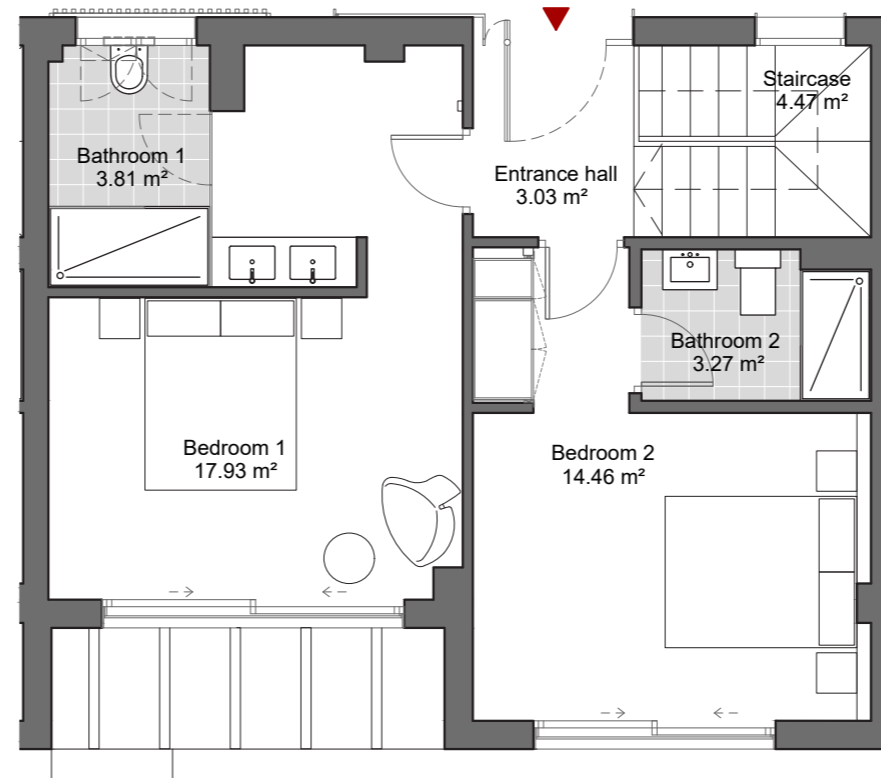

FIRST FLOOR

Internal usable area	89.83 m ²
Covered ext. usable area	5.15 m ²
Uncovered ext. usable floor area	11.25 m ²
Total usable floor area	106.23 m ²
Garden area	19.82 m ²
Constructed area with communal areas	114.95 m²

The constructed area includes 100% of the covered outdoor spaces.

Useful floor area as per decree BOJA 218/2005.	92.41 m ²
Built area as per decree BOJA 218/2005.	107.04 m ²

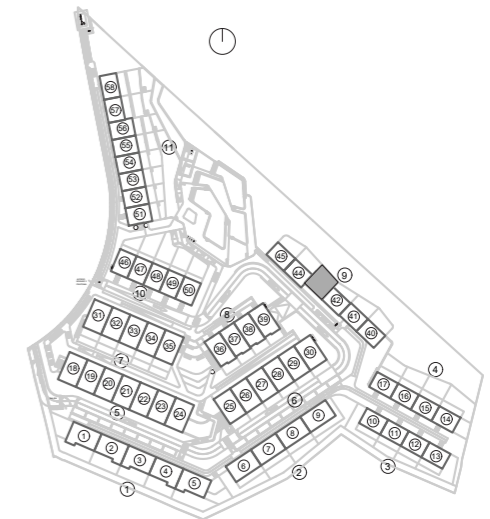

The present plan, building specifications and infographics are merely indicative, and are not contractual in nature in terms of colours, textures, vegetation, height of fencing and furniture, opening/rotation of openings, location of installations or sanitary fittings. Likewise, in the stairs leading down to the cellar or basement, if any, and the exit to patios and/or gardens, the number of steps and the level of the plots are for guidance purposes only. To this effect, IDILIQ GROUP reserves the right to introduce those modifications that are motivated by technical, constructive, legal, juridical or supply reasons that are indicated by the Project Management as being necessary or convenient for the correct completion of the building and/or that are ordered by the competent public bodies.

WYNDHAM GRAND
La Cala Golf Residences

BLOCK - 9
DOOR N° 44

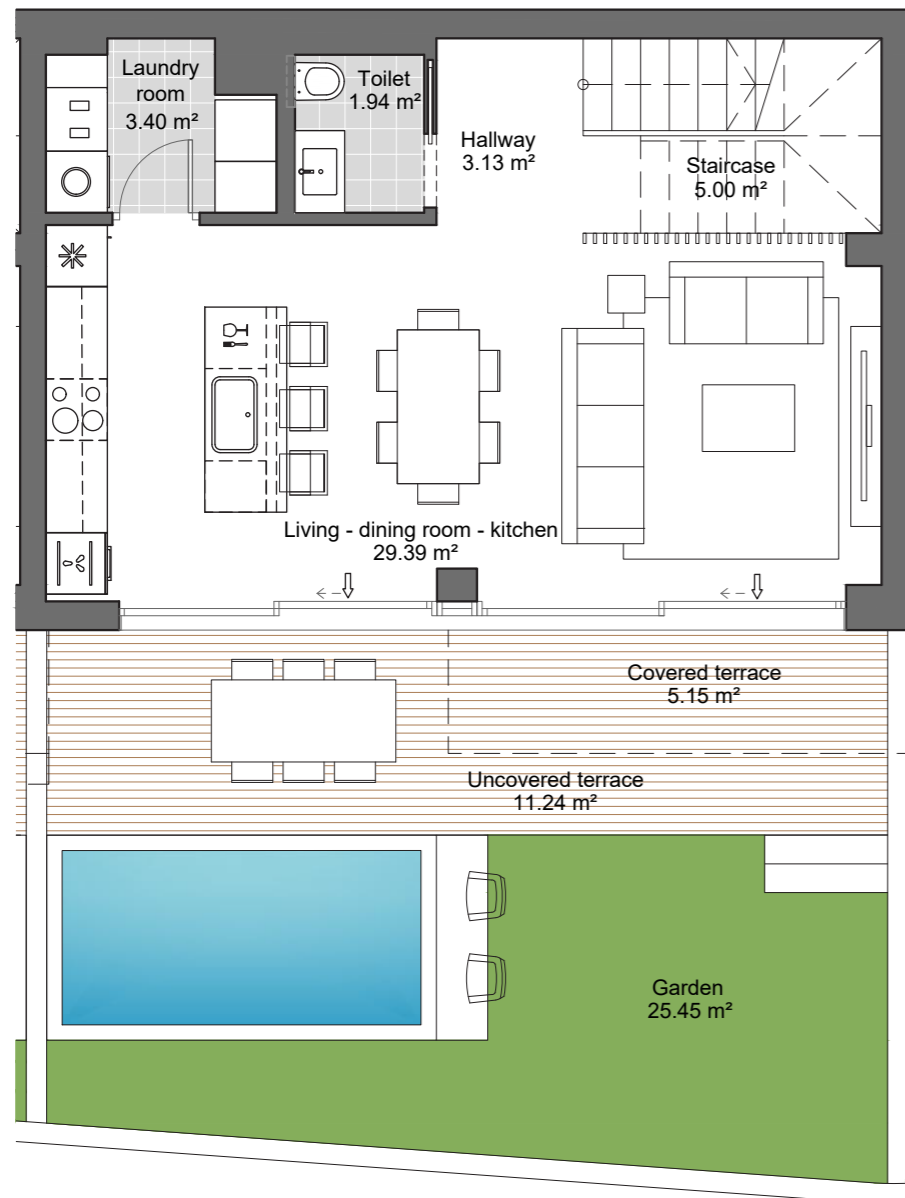

GROUND FLOOR

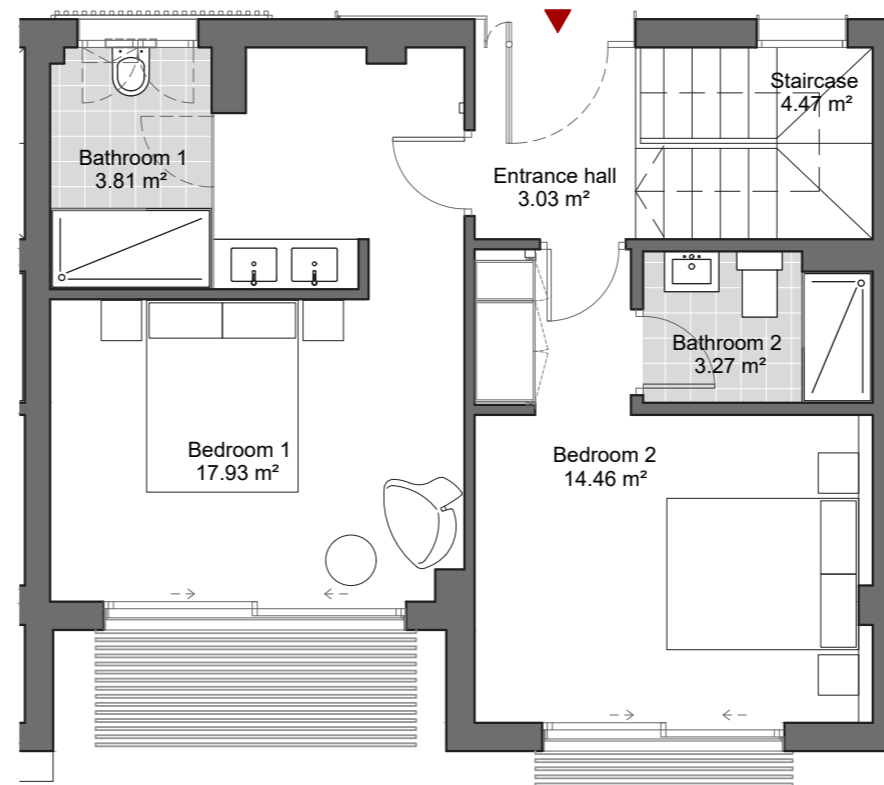

FIRST FLOOR

Internal usable area	89.83 m ²
Covered ext. usable area	5.15 m ²
Uncovered ext. usable floor area	11.25 m ²
Total usable floor area	106.23 m ²
Garden area	25.45 m ²
Constructed area with communal areas	114.95 m²

The constructed area includes 100% of the covered outdoor spaces.

Useful floor area as per decree BOJA 218/2005.	92.41 m ²
Built area as per decree BOJA 218/2005.	107.04 m ²

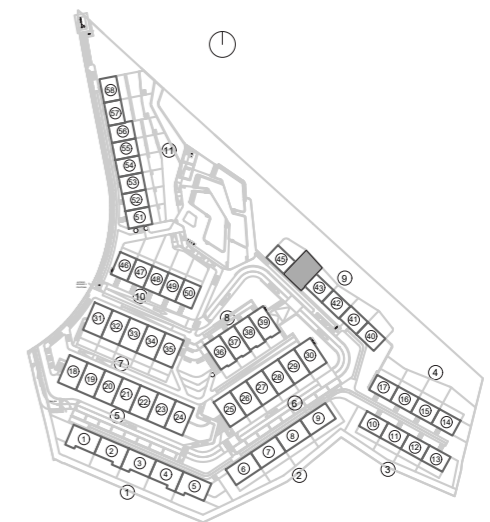

The present plan, building specifications and infographics are merely indicative, and are not contractual in nature in terms of colours, textures, vegetation, height of fencing and furniture, opening/rotation of openings, location of installations or sanitary fittings. Likewise, in the stairs leading down to the cellar or basement, if any, and the exit to patios and/or gardens, the number of steps and the level of the plots are for guidance purposes only. To this effect, IDILIQ GROUP reserves the right to introduce those modifications that are motivated by technical, constructive, legal, juridical or supply reasons that are indicated by the Project Management as being necessary or convenient for the correct completion of the building and/or that are ordered by the competent public bodies.

WYNDHAM GRAND
La Cala Golf Residences

BLOCK - 9
DOOR N° 45

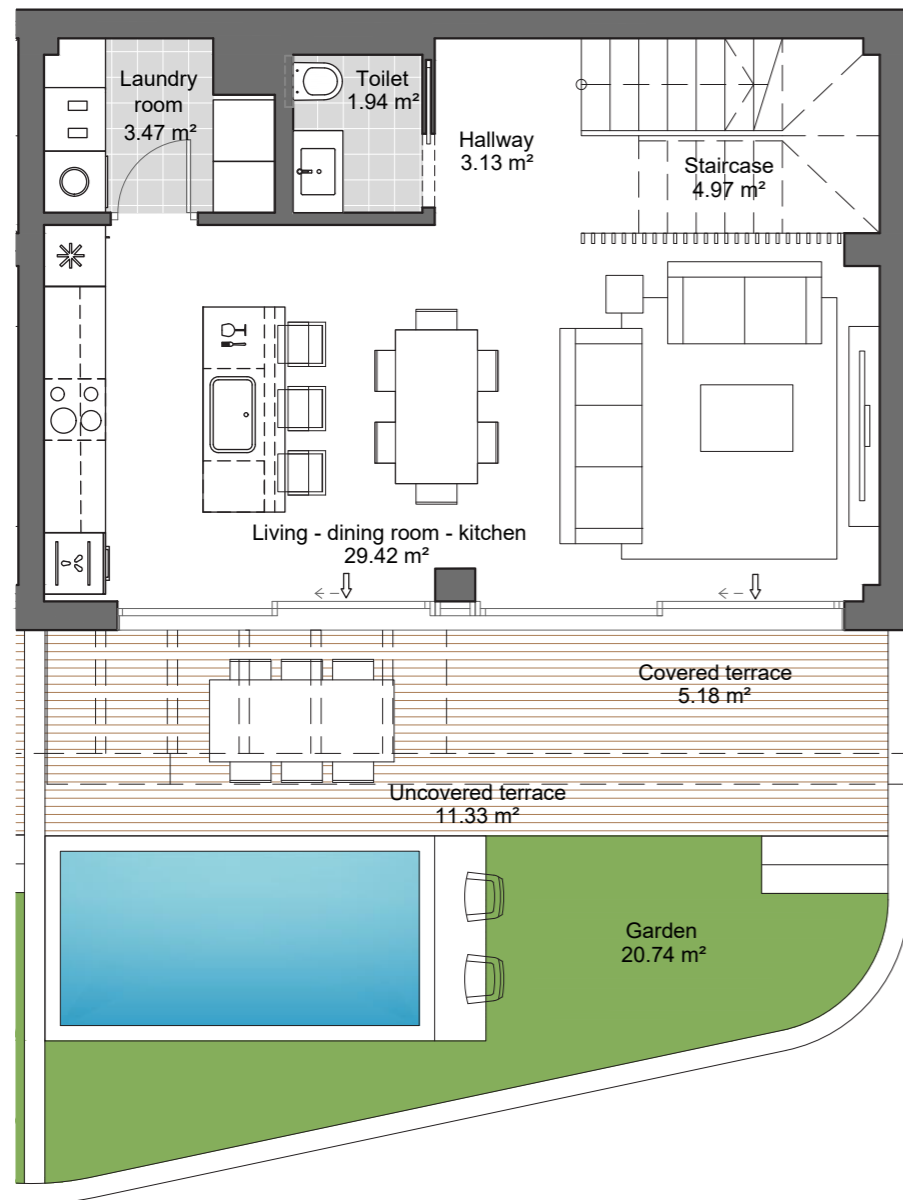

GROUND FLOOR

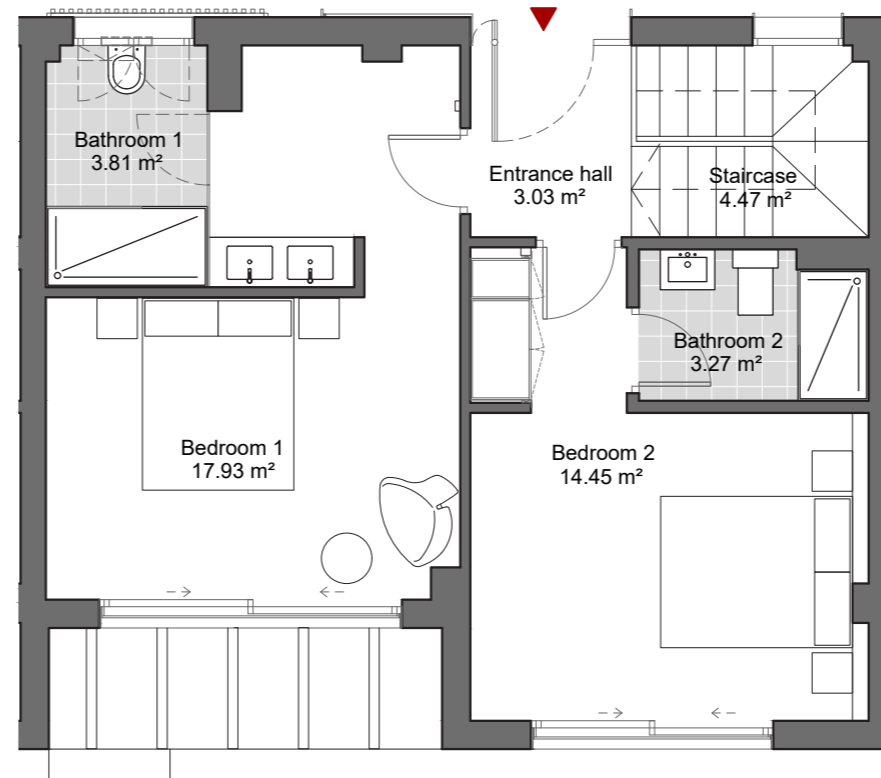

FIRST FLOOR

Internal usable area	89.83 m ²
Covered ext. usable area	5.18 m ²
Uncovered ext. usable floor area	11.33 m ²
Total usable floor area	106.34 m ²
Garden area	20.74 m ²
Constructed area with communal areas	117.04 m²

The constructed area includes 100% of the covered outdoor spaces.

Useful floor area as per decree BOJA 218/2005.	92.42 m ²
Built area as per decree BOJA 218/2005.	108.91 m ²

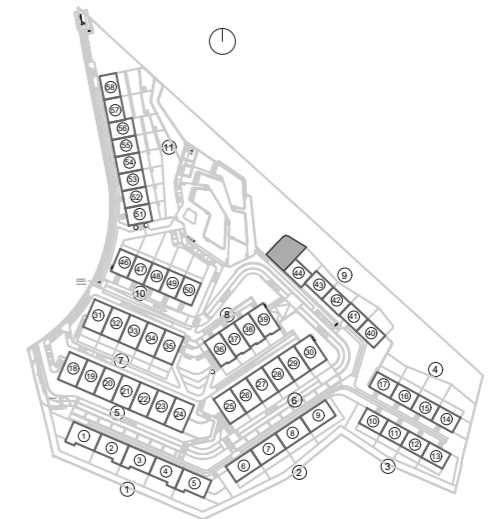

The present plan, building specifications and infographics are merely indicative, and are not contractual in nature in terms of colours, textures, vegetation, height of fencing and furniture, opening/rotation of openings, location of installations or sanitary fittings. Likewise, in the stairs leading down to the cellar or basement, if any, and the exit to patios and/or gardens, the number of steps and the level of the plots are for guidance purposes only. To this effect, IDILIQ GROUP reserves the right to introduce those modifications that are motivated by technical, constructive, legal, juridical or supply reasons that are indicated by the Project Management as being necessary or convenient for the correct completion of the building and/or that are ordered by the competent public bodies.

WYNDHAM GRAND
La Cala Golf Residences

BLOCK - 10
DOOR N° 46

Internal usable area	91.95 m ²
Covered ext. usable area	00.00 m ²
Uncovered ext. usable floor area	10.18 m ²
Total usable floor area	102.13 m ²
Garden area	34.52 m ²
Constructed area with communal areas	113.30 m²

The constructed area includes 100% of the covered outdoor spaces.

Useful floor area as per decree BOJA 218/2005.	91.95 m ²
Built area as per decree BOJA 218/2005.	110.91 m ²

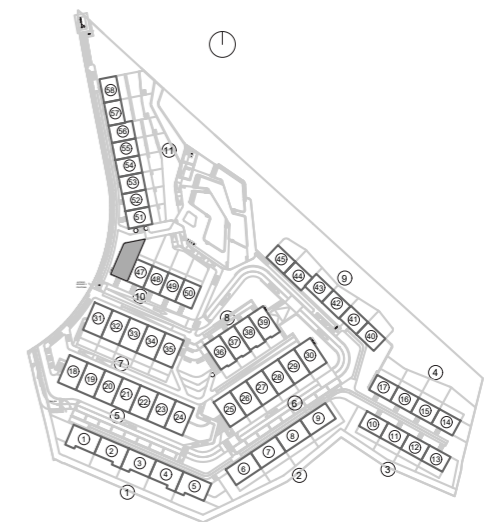

The present plan, building specifications and infographics are merely indicative, and are not contractual in nature in terms of colours, textures, vegetation, height of fencing and furniture, opening/rotation of openings, location of installations or sanitary fittings. Likewise, in the stairs leading down to the cellar or basement, if any, and the exit to patios and/or gardens, the number of steps and the level of the plots are for guidance purposes only. To this effect, IDILIQ GROUP reserves the right to introduce those modifications that are motivated by technical, constructive, legal, juridical or supply reasons that are indicated by the Project Management as being necessary or convenient for the correct completion of the building and/or that are ordered by the competent public bodies.

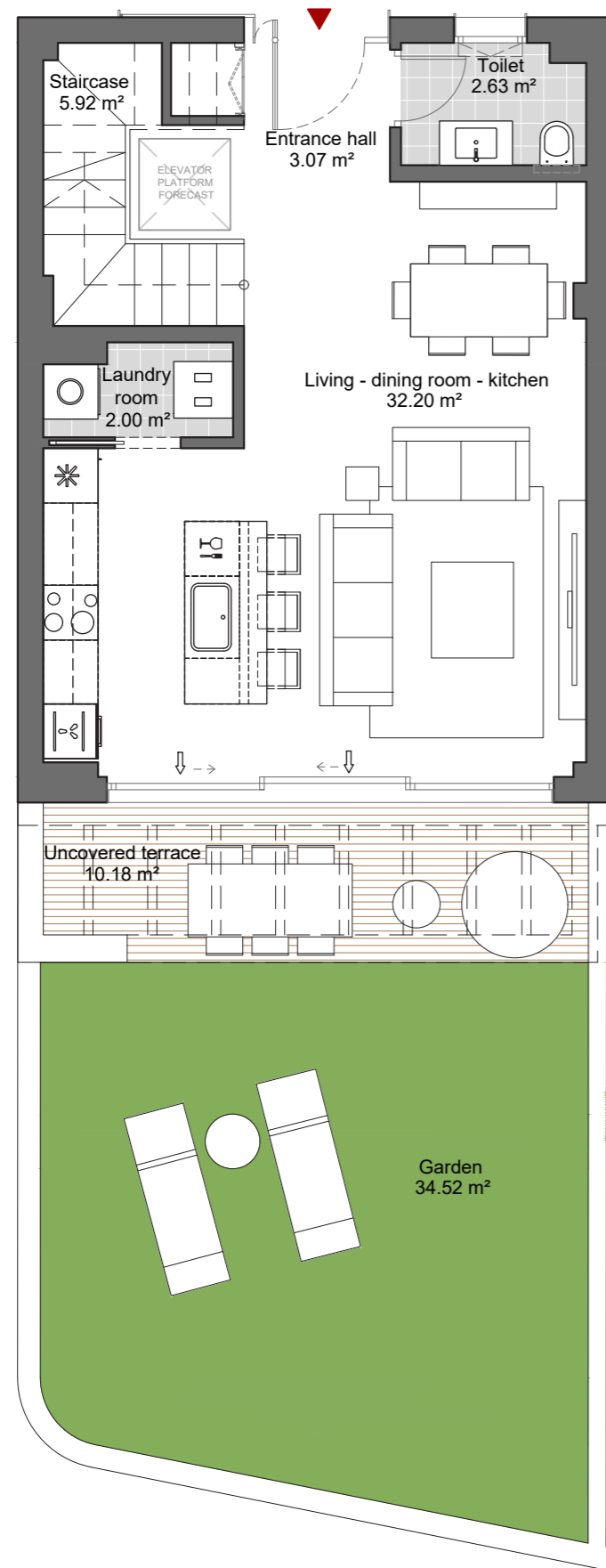

GROUND FLOOR

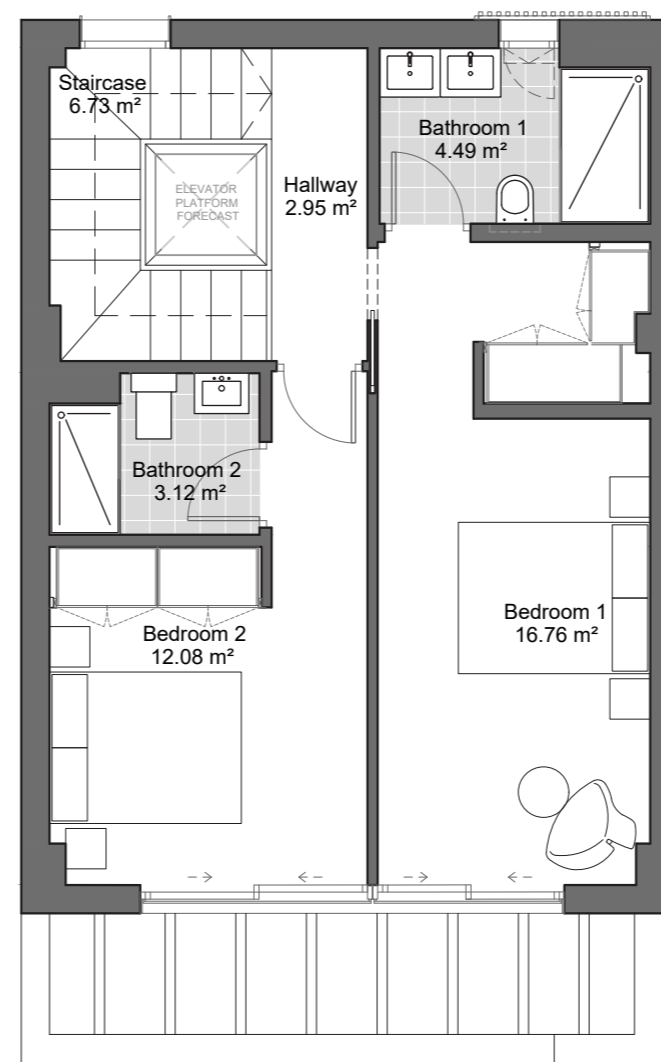

FIRST FLOOR

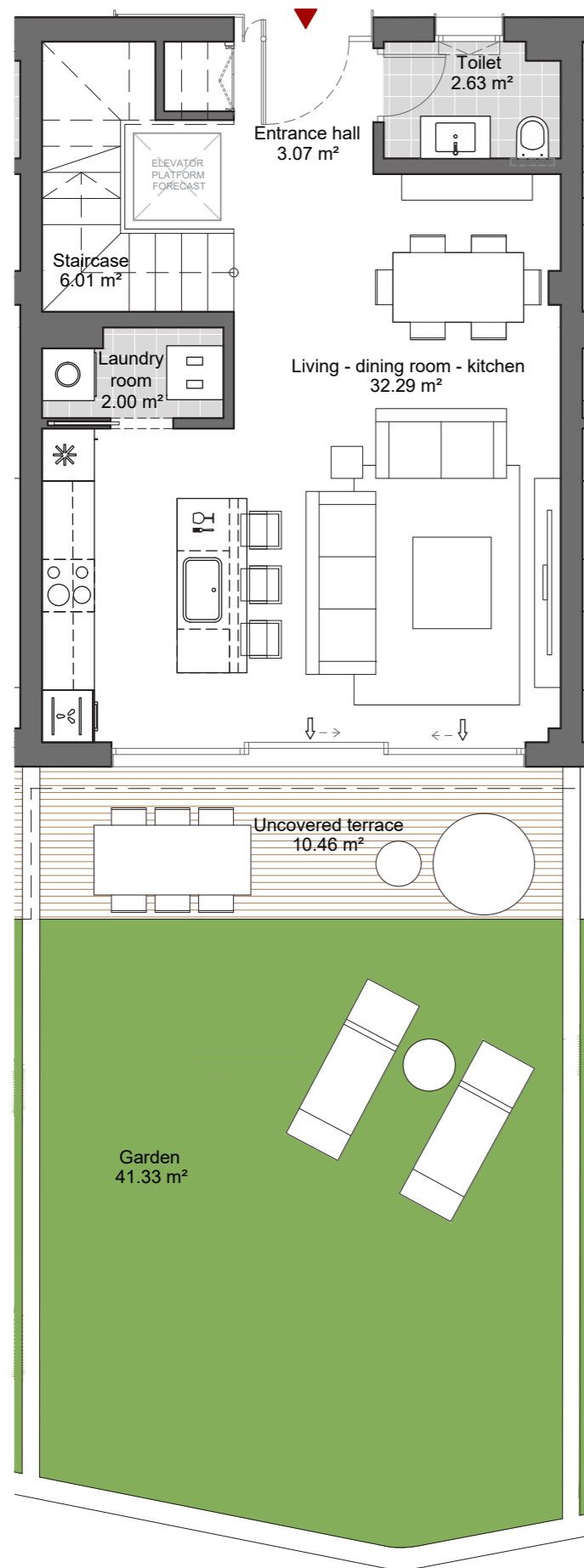

GROUND FLOOR

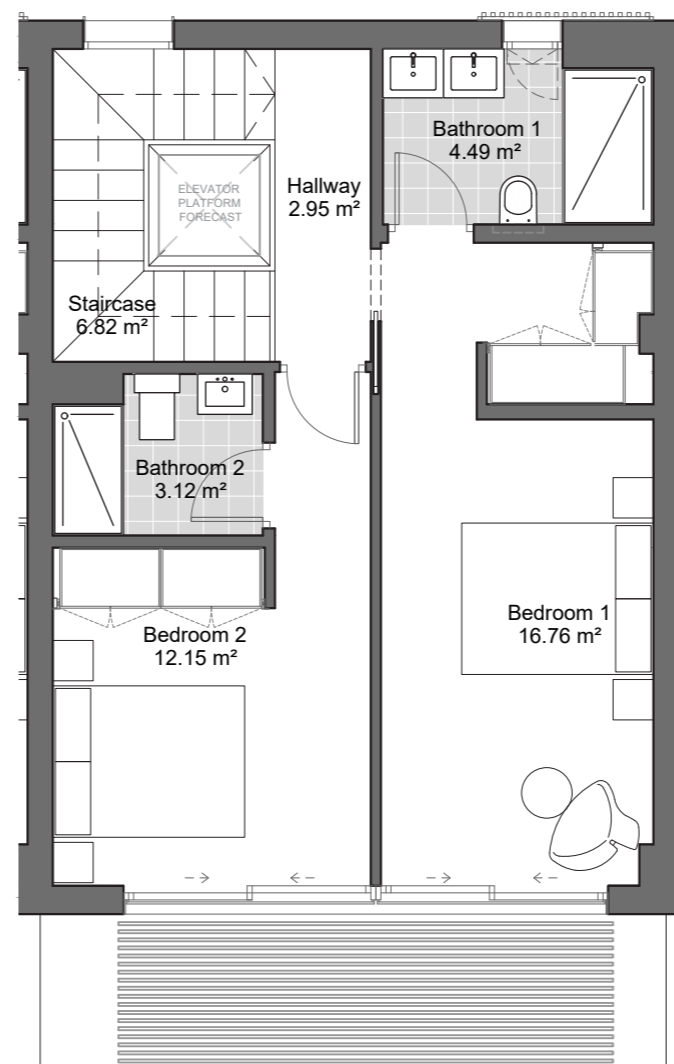

FIRST FLOOR

WYNDHAM GRAND
La Cala Golf Residences

BLOCK - 10
DOOR N° 47

Internal usable area	92.29 m ²
Covered ext. usable area	00.00 m ²
Uncovered ext. usable floor area	10.46 m ²
Total usable floor area	102.75 m ²
Garden area	41.33 m ²
Constructed area with communal areas	110.49 m²

The constructed area includes 100% of the covered outdoor spaces.

Useful floor area as per decree BOJA 218/2005.	92.29 m ²
Built area as per decree BOJA 218/2005.	108.16 m ²

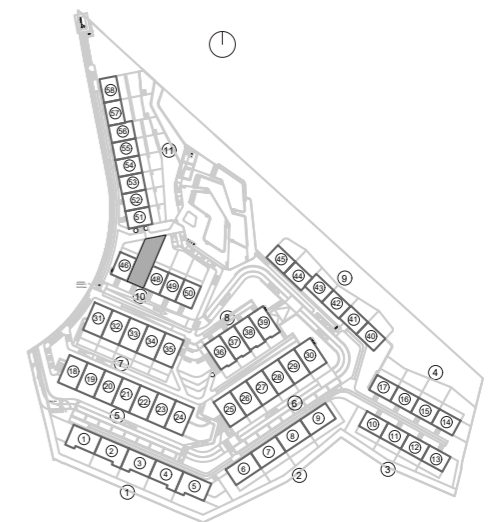

The present plan, building specifications and infographics are merely indicative, and are not contractual in nature in terms of colours, textures, vegetation, height of fencing and furniture, opening/rotation of openings, location of installations or sanitary fittings. Likewise, in the stairs leading down to the cellar or basement, if any, and the exit to patios and/or gardens, the number of steps and the level of the plots are for guidance purposes only. To this effect, IDILIQ GROUP reserves the right to introduce those modifications that are motivated by technical, constructive, legal, juridical or supply reasons that are indicated by the Project Management as being necessary or convenient for the correct completion of the building and/or that are ordered by the competent public bodies.

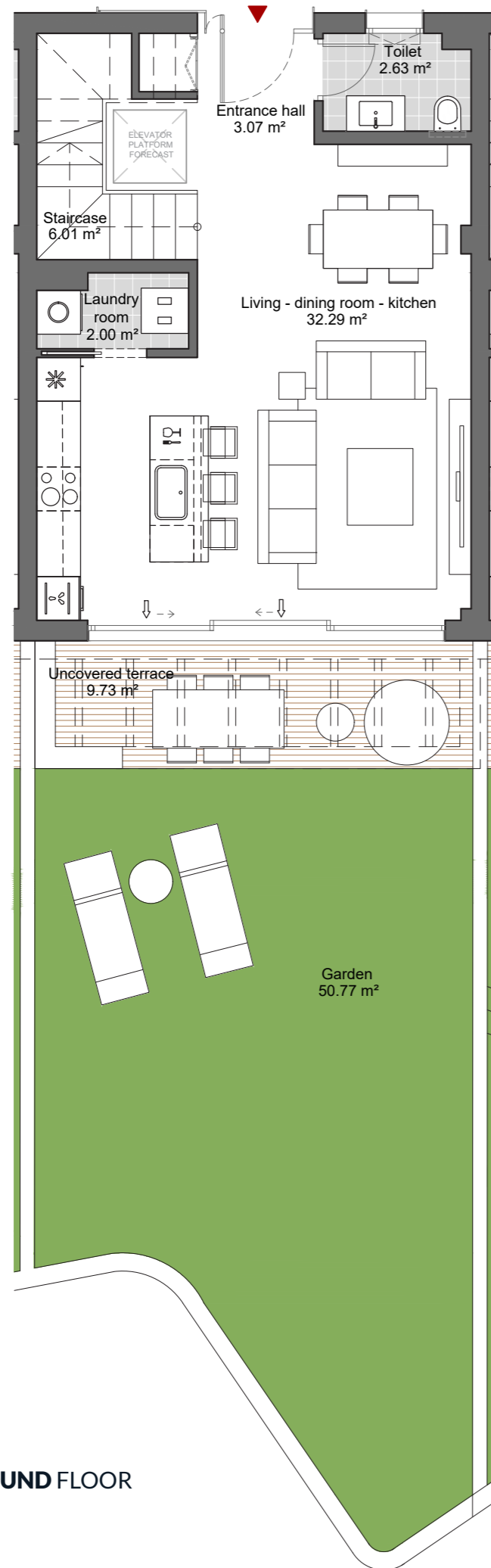

GROUND FLOOR

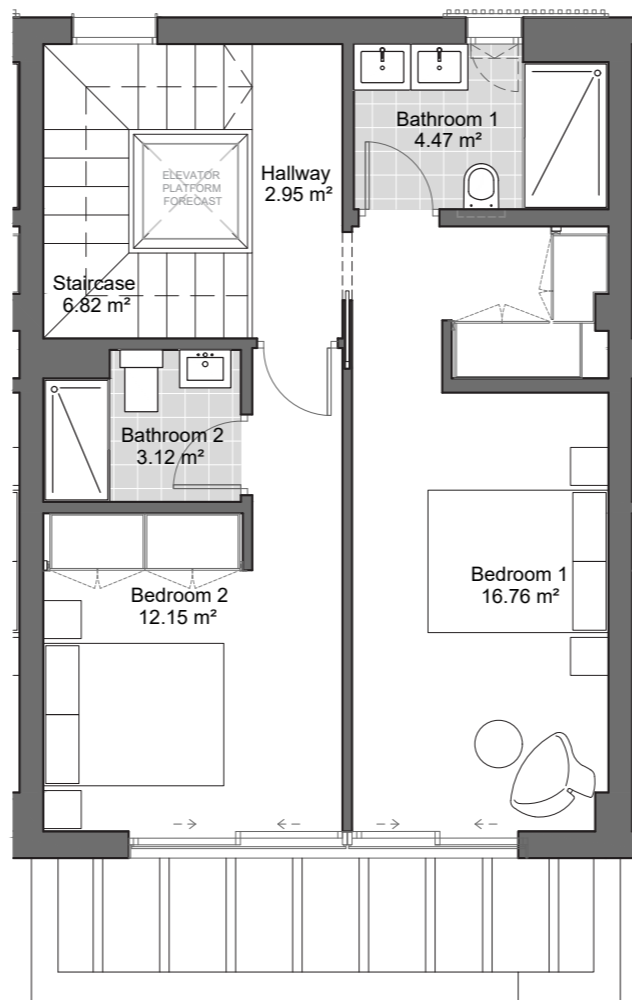

FIRST FLOOR

WYNDHAM GRAND
La Cala Golf Residences

BLOCK - 10
DOOR N° 48

Internal usable area	92.29 m ²
Covered ext. usable area	00.00 m ²
Uncovered ext. usable floor area	9.73 m ²
Total usable floor area	102.02 m ²
Garden area	50.77 m ²
Constructed area with communal areas	110.49 m²

The constructed area includes 100% of the covered outdoor spaces.

Useful floor area as per decree BOJA 218/2005.	92.29 m ²
Built area as per decree BOJA 218/2005.	108.16 m ²

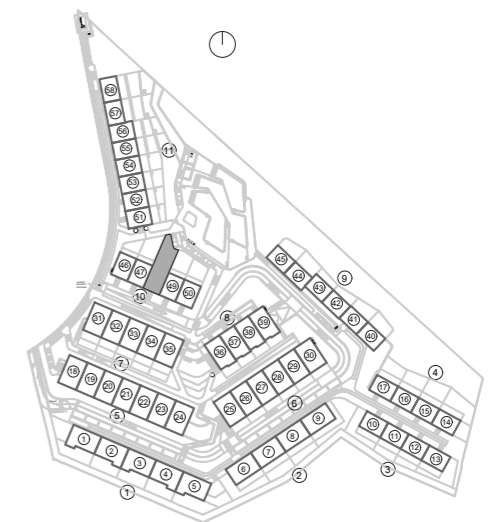

The present plan, building specifications and infographics are merely indicative, and are not contractual in nature in terms of colours, textures, vegetation, height of fencing and furniture, opening/rotation of openings, location of installations or sanitary fittings. Likewise, in the stairs leading down to the cellar or basement, if any, and the exit to patios and/or gardens, the number of steps and the level of the plots are for guidance purposes only. To this effect, IDILIQ GROUP reserves the right to introduce those modifications that are motivated by technical, constructive, legal, juridical or supply reasons that are indicated by the Project Management as being necessary or convenient for the correct completion of the building and/or that are ordered by the competent public bodies.

WYNDHAM GRAND
La Cala Golf Residences

BLOCK - 10
DOOR N° 49

Internal usable area	92.29 m ²
Covered ext. usable area	00.00 m ²
Uncovered ext. usable floor area	10.50 m ²
Total usable floor area	102.79 m ²
Garden area	46.60 m ²
Constructed area with communal areas	110.49 m²

The constructed area includes 100% of the covered outdoor spaces.

Useful floor area as per decree BOJA 218/2005.	92.29 m ²
Built area as per decree BOJA 218/2005.	108.16 m ²

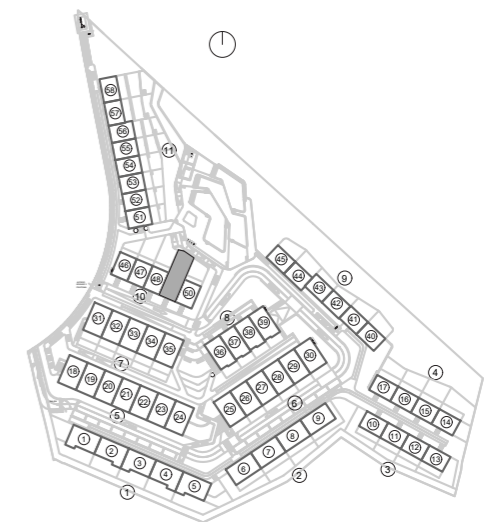

The present plan, building specifications and infographics are merely indicative, and are not contractual in nature in terms of colours, textures, vegetation, height of fencing and furniture, opening/rotation of openings, location of installations or sanitary fittings. Likewise, in the stairs leading down to the cellar or basement, if any, and the exit to patios and/or gardens, the number of steps and the level of the plots are for guidance purposes only. To this effect, IDILIQ GROUP reserves the right to introduce those modifications that are motivated by technical, constructive, legal, juridical or supply reasons that are indicated by the Project Management as being necessary or convenient for the correct completion of the building and/or that are ordered by the competent public bodies.

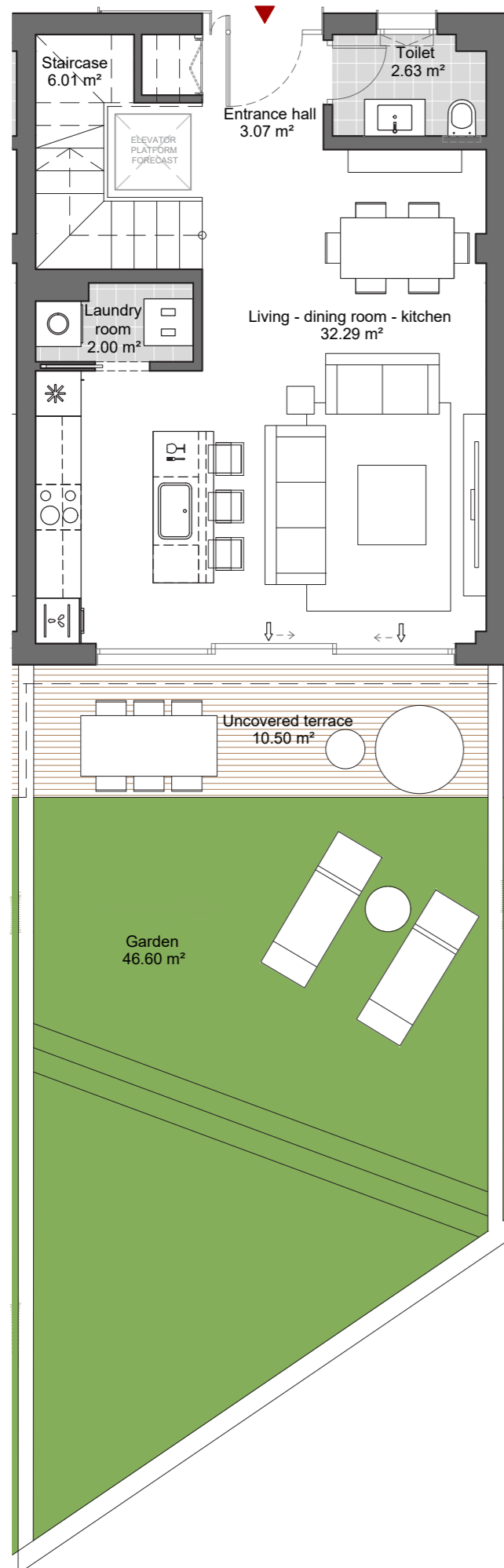

GROUND FLOOR

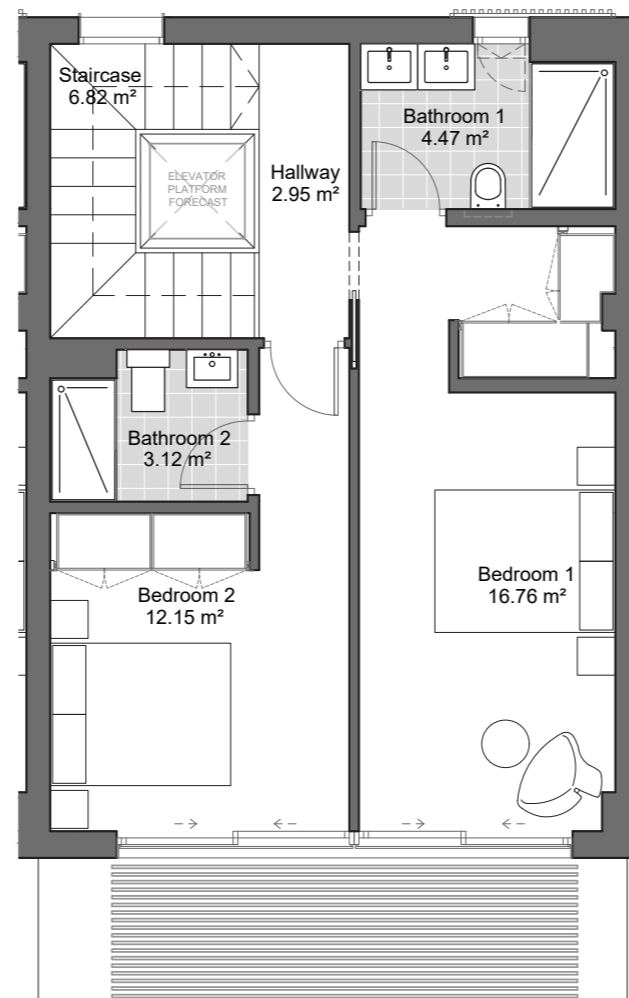

FIRST FLOOR

WYNDHAM GRAND
La Cala Golf Residences

BLOCK - 10
DOOR N° 50

Internal usable area	92.38 m ²
Covered ext. usable area	00.00 m ²
Uncovered ext. usable floor area	9.73 m ²
Total usable floor area	102.11 m ²
Garden area	21.28 m ²
Constructed area with communal areas	113.35 m²

The constructed area includes 100% of the covered outdoor spaces.

Useful floor area as per decree BOJA 218/2005.	92.38 m ²
Built area as per decree BOJA 218/2005.	110.96 m ²

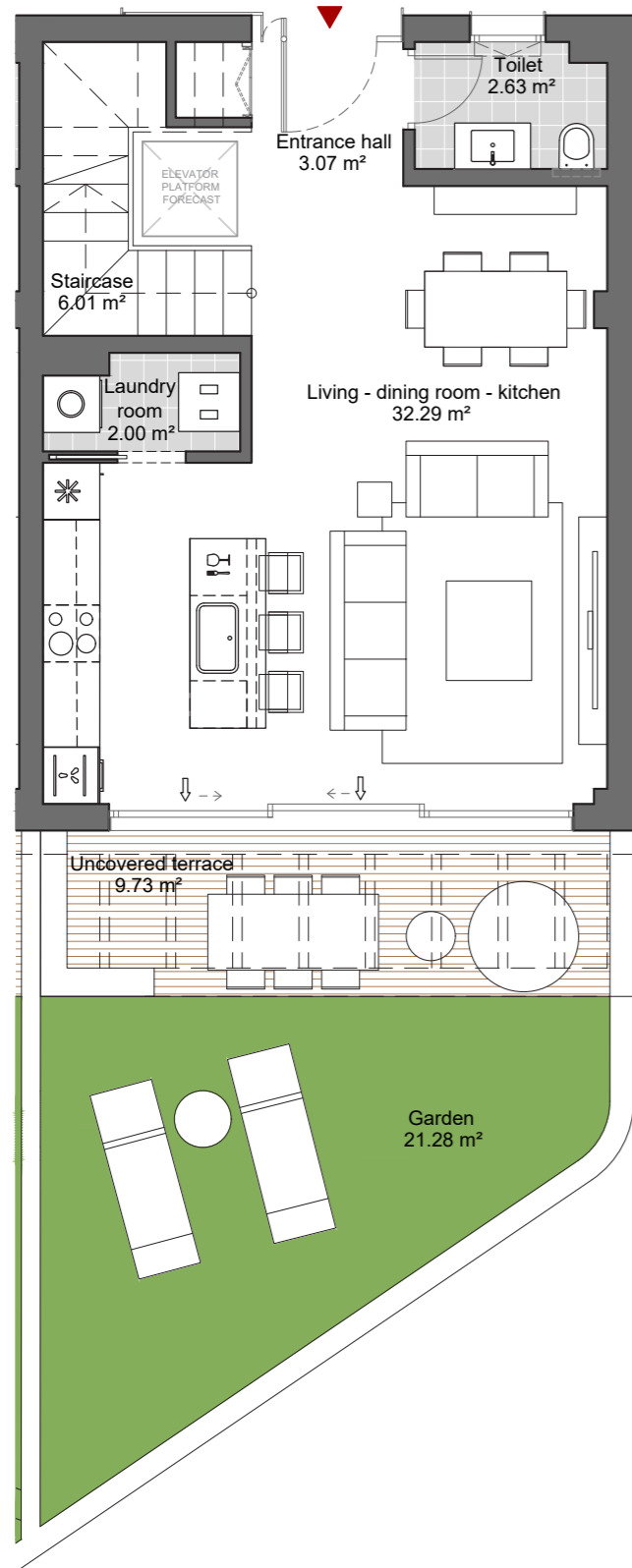
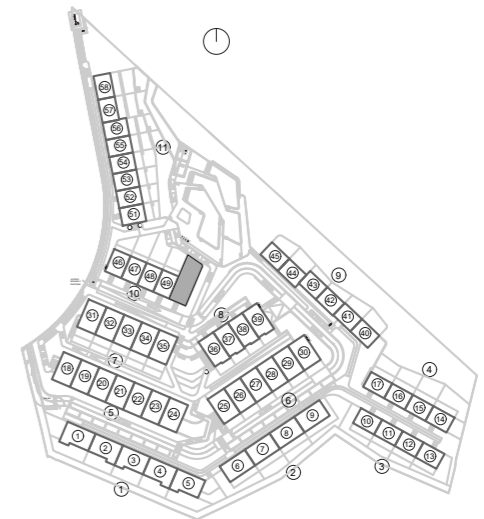

GROUND FLOOR

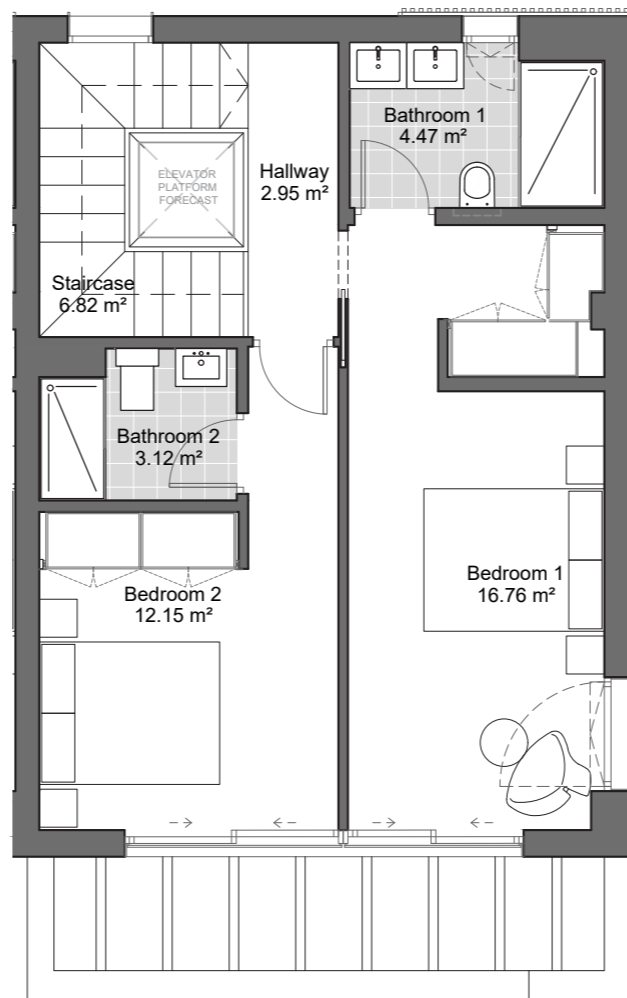

FIRST FLOOR

The present plan, building specifications and infographics are merely indicative, and are not contractual in nature in terms of colours, textures, vegetation, height of fencing and furniture, opening/rotation of openings, location of installations or sanitary fittings. Likewise, in the stairs leading down to the cellar or basement, if any, and the exit to patios and/or gardens, the number of steps and the level of the plots are for guidance purposes only. To this effect, IDILIQ GROUP reserves the right to introduce those modifications that are motivated by technical, constructive, legal, juridical or supply reasons that are indicated by the Project Management as being necessary or convenient for the correct completion of the building and/or that are ordered by the competent public bodies.

WYNDHAM GRAND
La Cala Golf Residences

BLOCK - 11
DOOR N° 51

Internal usable area	91.87 m ²
Covered ext. usable area	00.00 m ²
Uncovered ext. usable floor area	16.53 m ²
Total usable floor area	108.40 m ²
Garden area	12.97 m ²
Constructed area with communal areas	113.30 m²

The constructed area includes 100% of the covered outdoor spaces.

Useful floor area as per decree BOJA 218/2005.	91.87 m ²
Built area as per decree BOJA 218/2005.	110.91 m ²

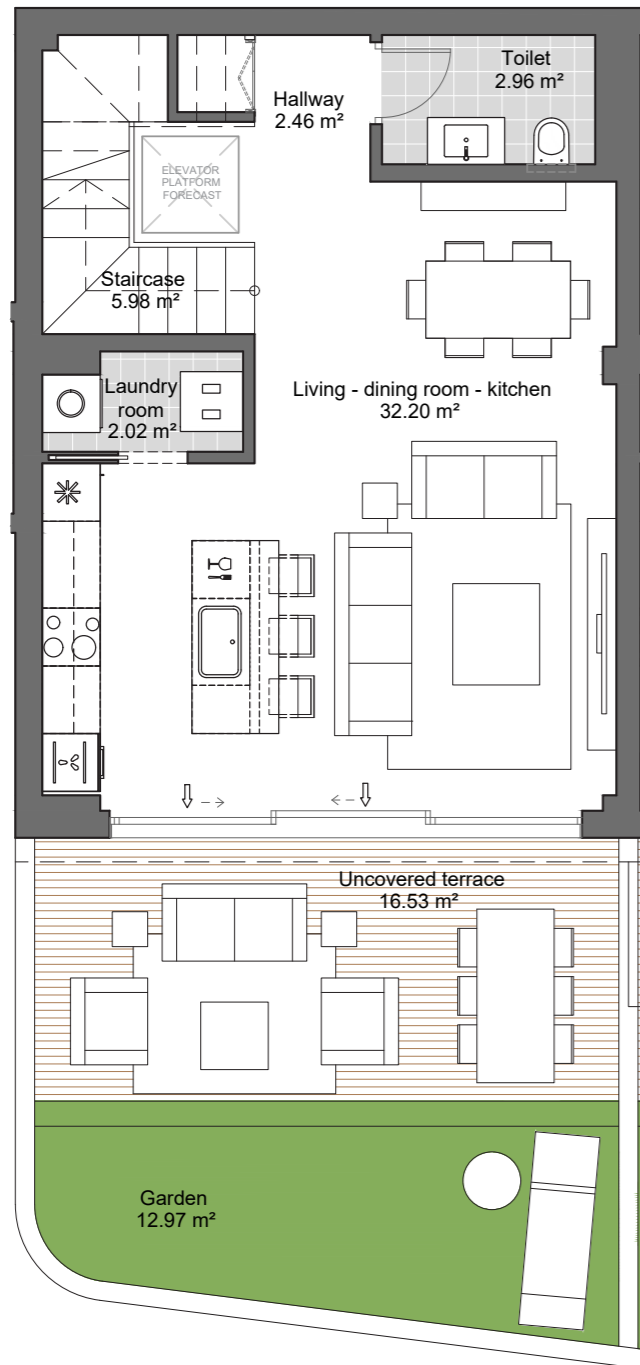
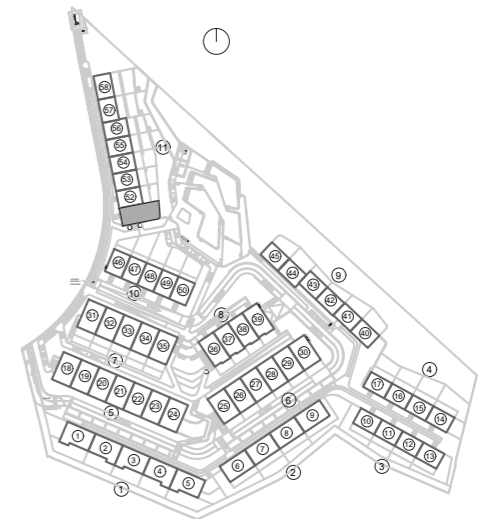

GROUND FLOOR

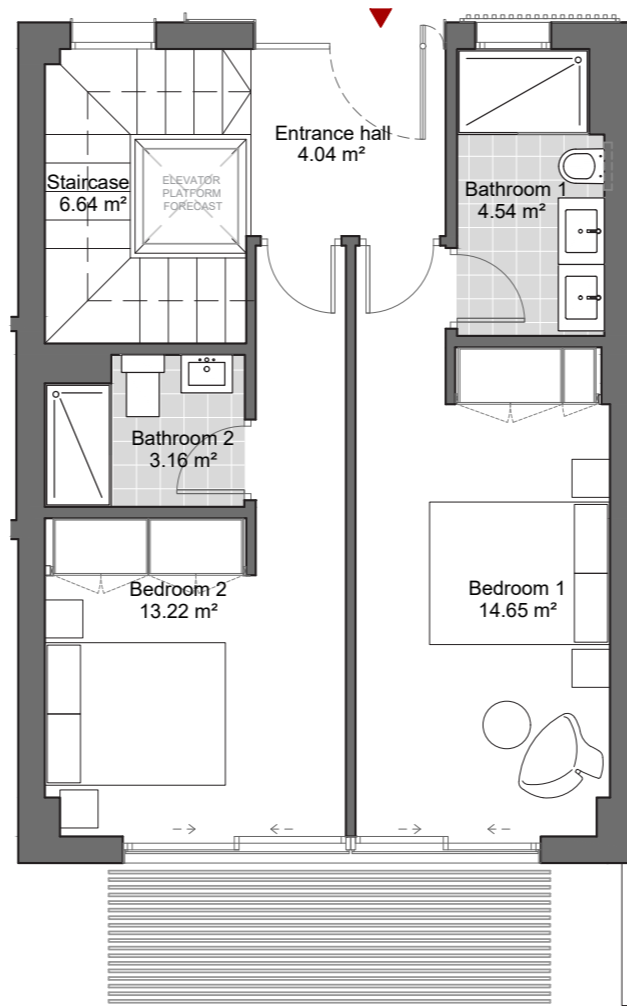

FIRST FLOOR

The present plan, building specifications and infographics are merely indicative, and are not contractual in nature in terms of colours, textures, vegetation, height of fencing and furniture, opening/rotation of openings, location of installations or sanitary fittings. Likewise, in the stairs leading down to the cellar or basement, if any, and the exit to patios and/or gardens, the number of steps and the level of the plots are for guidance purposes only. To this effect, IDILIQ GROUP reserves the right to introduce those modifications that are motivated by technical, constructive, legal, juridical or supply reasons that are indicated by the Project Management as being necessary or convenient for the correct completion of the building and/or that are ordered by the competent public bodies.

WYNDHAM GRAND
La Cala Golf Residences

BLOCK - 11
DOOR N° 52

Internal usable area	92.07 m ²
Covered ext. usable area	00.00 m ²
Uncovered ext. usable floor area	16.38 m ²
Total usable floor area	108.45 m ²
Garden area	17.66 m ²
Constructed area with communal areas	110.50 m²

The constructed area includes 100% of the covered outdoor spaces.

Useful floor area as per decree BOJA 218/2005.	92.07 m ²
Built area as per decree BOJA 218/2005.	108.17 m ²

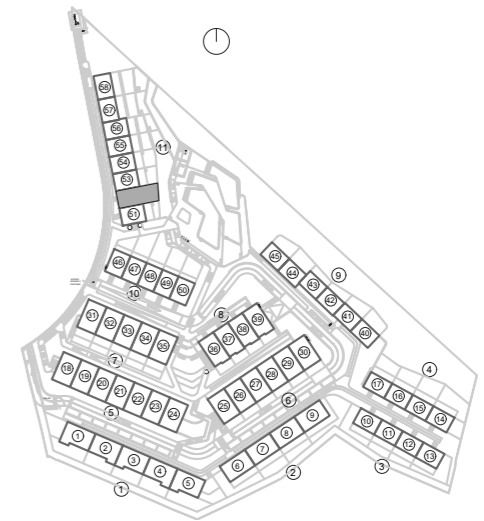

The present plan, building specifications and infographics are merely indicative, and are not contractual in nature in terms of colours, textures, vegetation, height of fencing and furniture, opening/rotation of openings, location of installations or sanitary fittings. Likewise, in the stairs leading down to the cellar or basement, if any, and the exit to patios and/or gardens, the number of steps and the level of the plots are for guidance purposes only. To this effect, IDILIQ GROUP reserves the right to introduce those modifications that are motivated by technical, constructive, legal, juridical or supply reasons that are indicated by the Project Management as being necessary or convenient for the correct completion of the building and/or that are ordered by the competent public bodies.

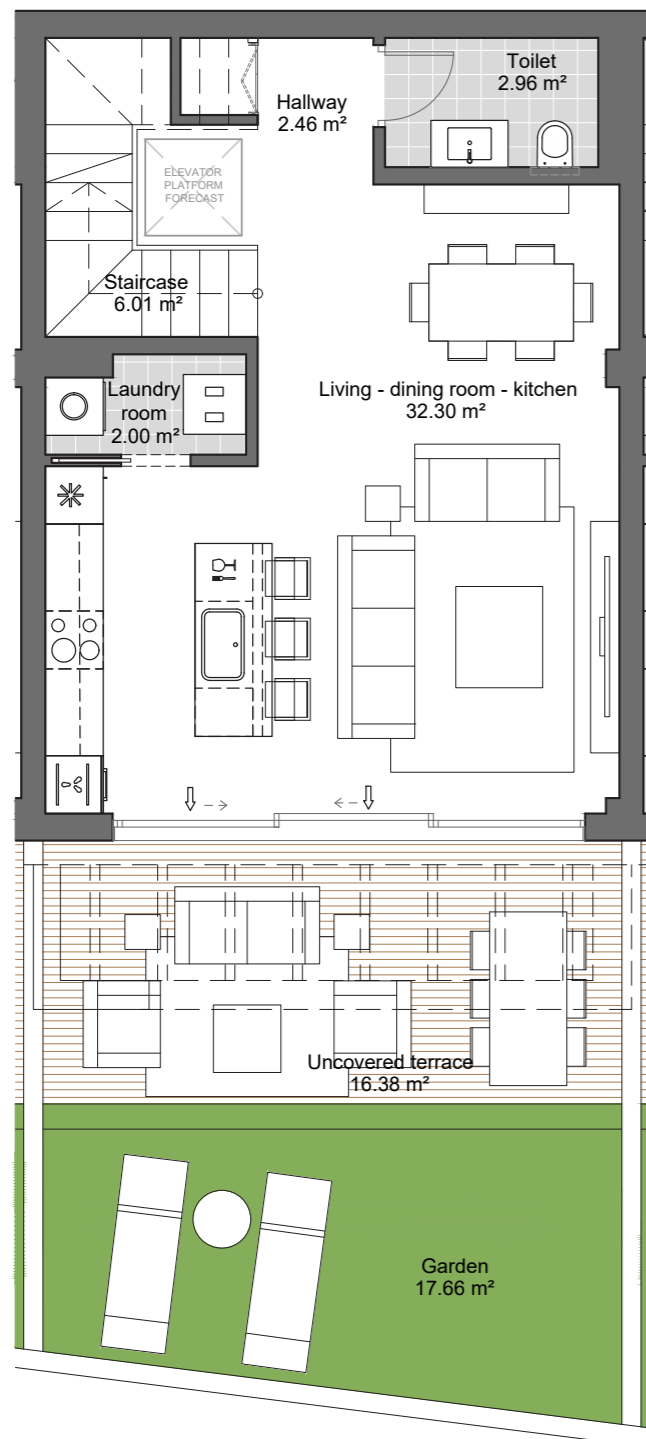

GROUND FLOOR

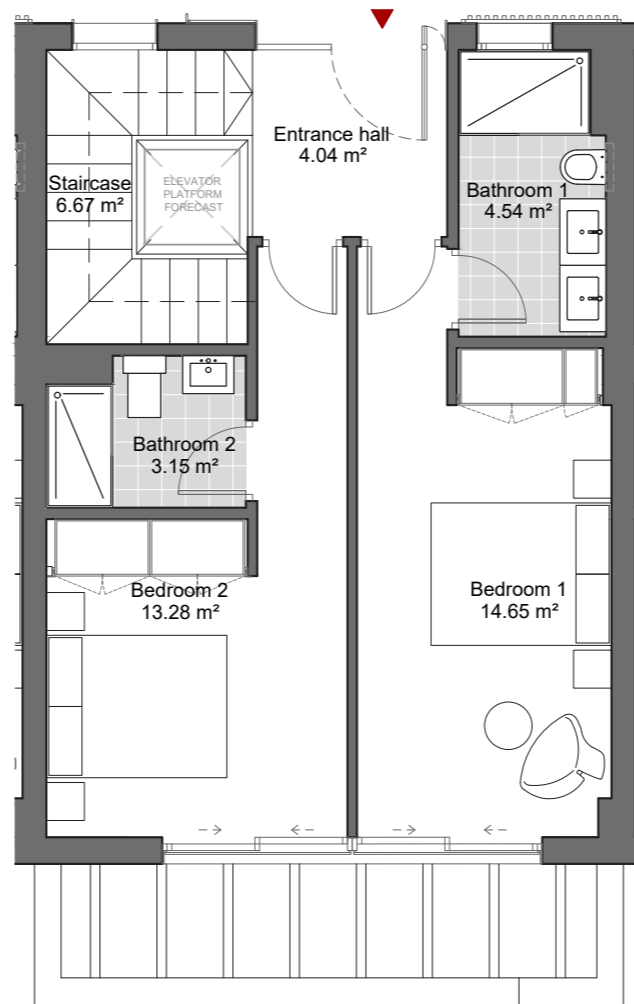

FIRST FLOOR

WYNDHAM GRAND
La Cala Golf Residences

BLOCK - 11
DOOR N° 53

Internal usable area	92.07 m ²
Covered ext. usable area	00.00 m ²
Uncovered ext. usable floor area	16.38 m ²
Total usable floor area	108.45 m ²
Garden area	22.34 m ²
Constructed area with communal areas	110.50 m²

The constructed area includes 100% of the covered outdoor spaces.

Useful floor area as per decree BOJA 218/2005.	92.07 m ²
Built area as per decree BOJA 218/2005.	108.17 m ²

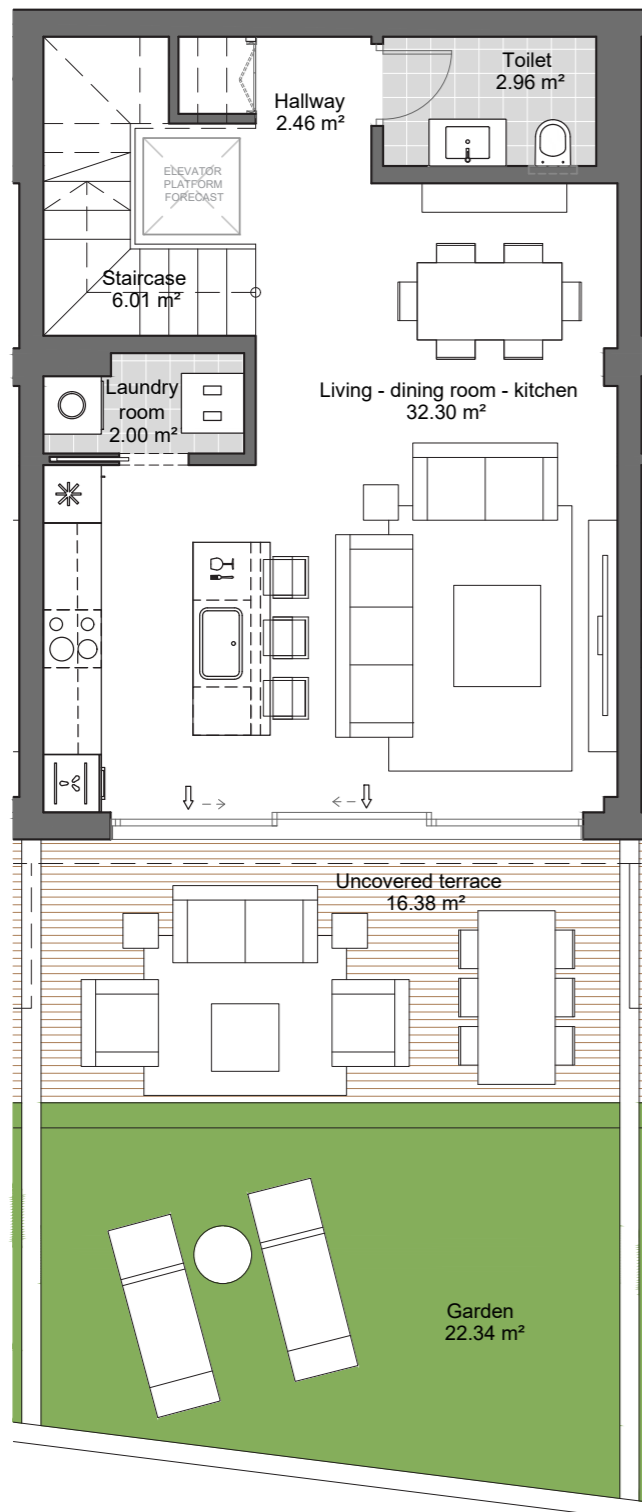
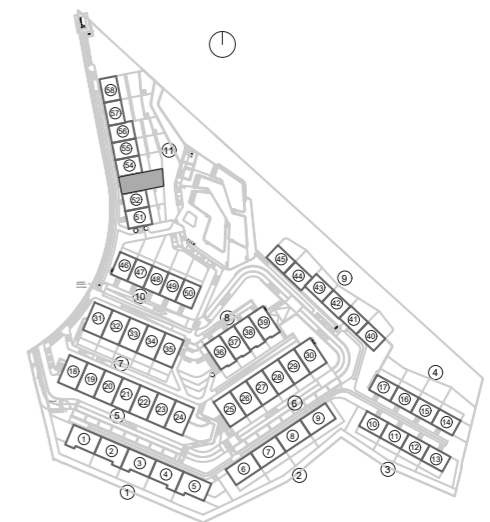

GROUND FLOOR

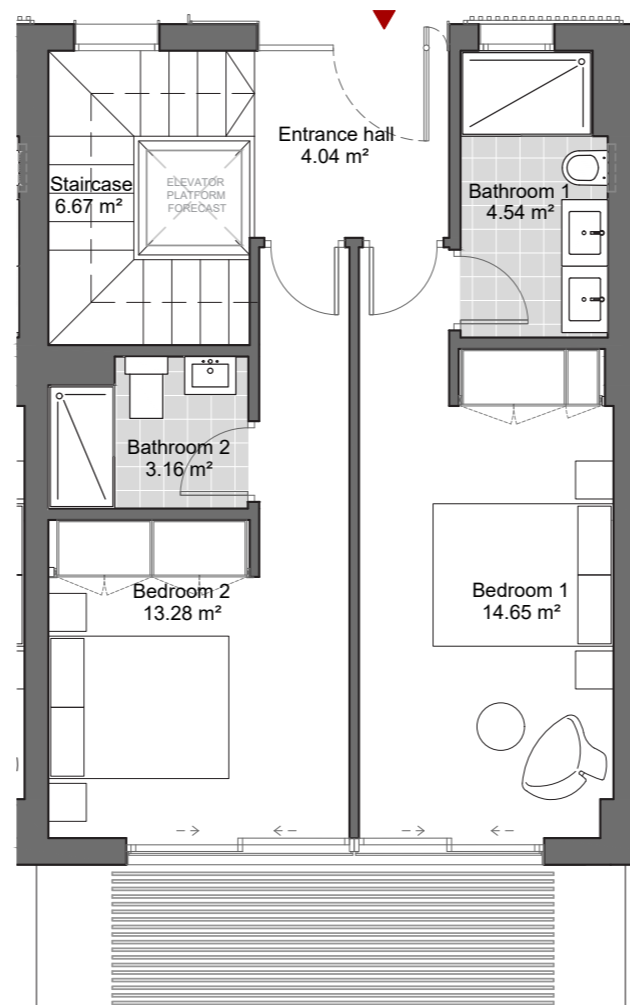

FIRST FLOOR

The present plan, building specifications and infographics are merely indicative, and are not contractual in nature in terms of colours, textures, vegetation, height of fencing and furniture, opening/rotation of openings, location of installations or sanitary fittings. Likewise, in the stairs leading down to the cellar or basement, if any, and the exit to patios and/or gardens, the number of steps and the level of the plots are for guidance purposes only. To this effect, IDILIQ GROUP reserves the right to introduce those modifications that are motivated by technical, constructive, legal, juridical or supply reasons that are indicated by the Project Management as being necessary or convenient for the correct completion of the building and/or that are ordered by the competent public bodies.

WYNDHAM GRAND
La Cala Golf Residences

BLOCK - 11
DOOR N° 54

Internal usable area	92.07 m ²
Covered ext. usable area	00.00 m ²
Uncovered ext. usable floor area	16.38 m ²
Total usable floor area	108.45 m ²
Garden area	26.30 m ²
Constructed area with communal areas	110.50 m²

The constructed area includes 100% of the covered outdoor spaces.

Useful floor area as per decree BOJA 218/2005.	92.07 m ²
Built area as per decree BOJA 218/2005.	108.17 m ²

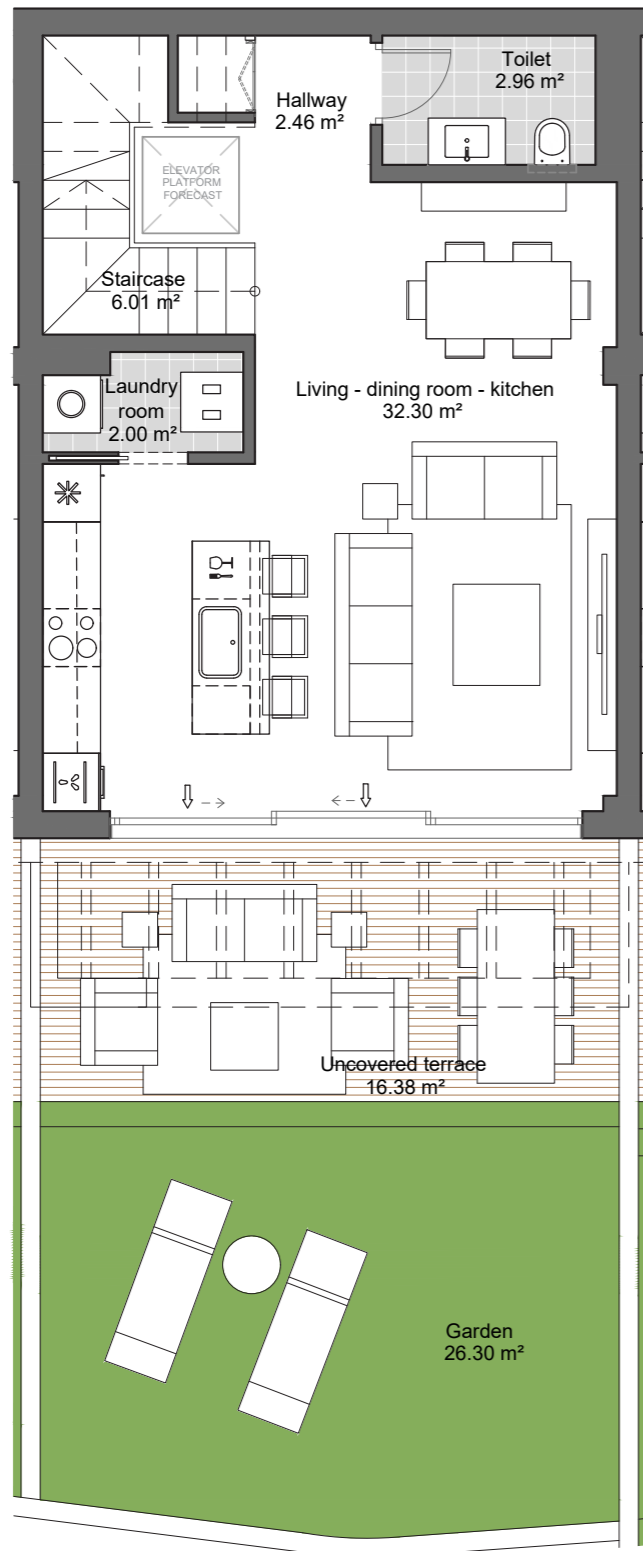
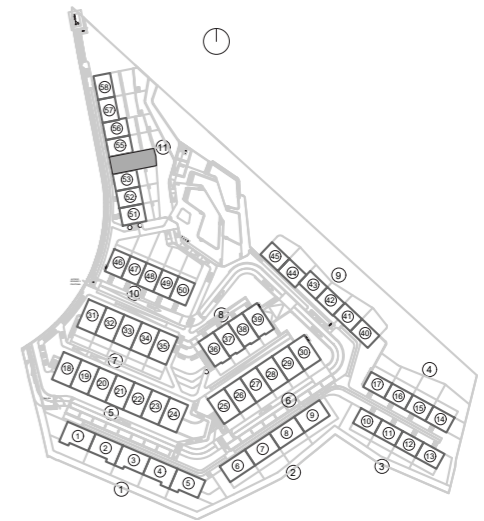

GROUND FLOOR

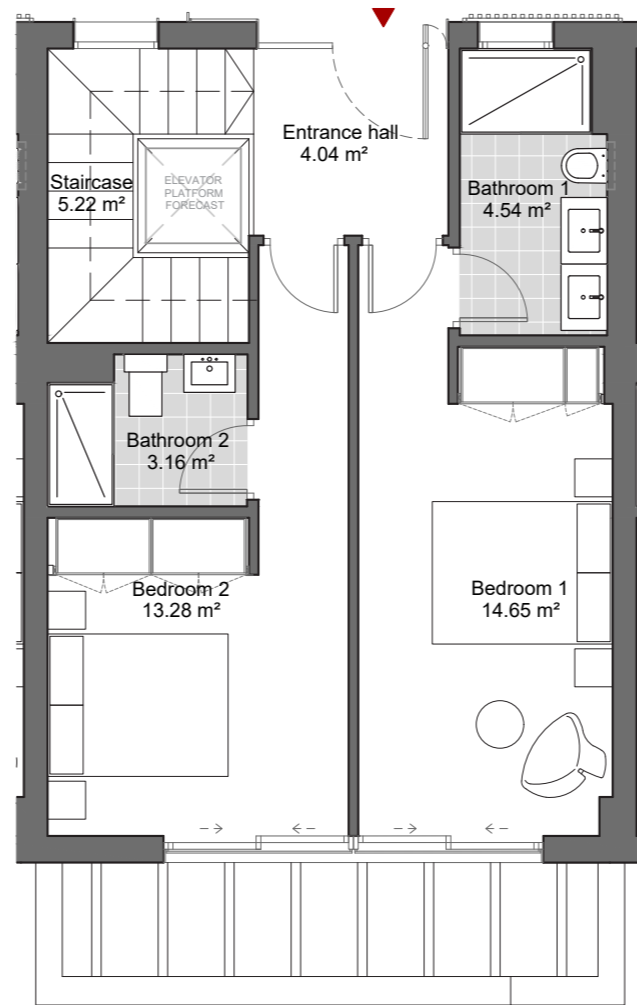

FIRST FLOOR

The present plan, building specifications and infographics are merely indicative, and are not contractual in nature in terms of colours, textures, vegetation, height of fencing and furniture, opening/rotation of openings, location of installations or sanitary fittings. Likewise, in the stairs leading down to the cellar or basement, if any, and the exit to patios and/or gardens, the number of steps and the level of the plots are for guidance purposes only. To this effect, IDILIQ GROUP reserves the right to introduce those modifications that are motivated by technical, constructive, legal, juridical or supply reasons that are indicated by the Project Management as being necessary or convenient for the correct completion of the building and/or that are ordered by the competent public bodies.

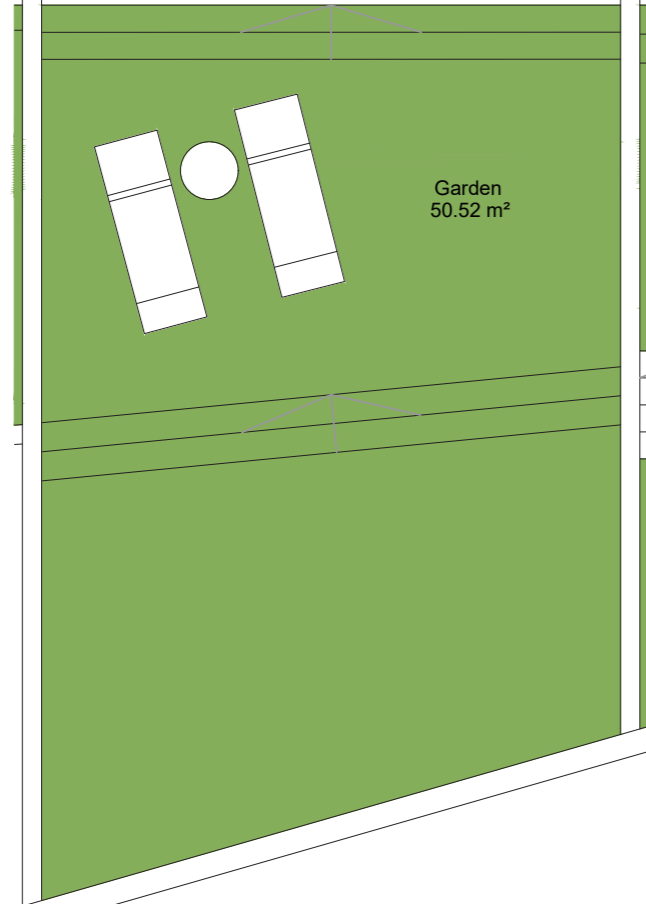
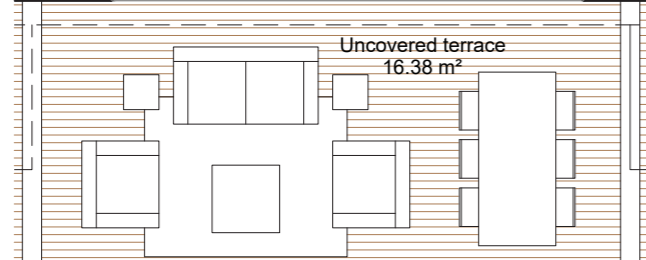
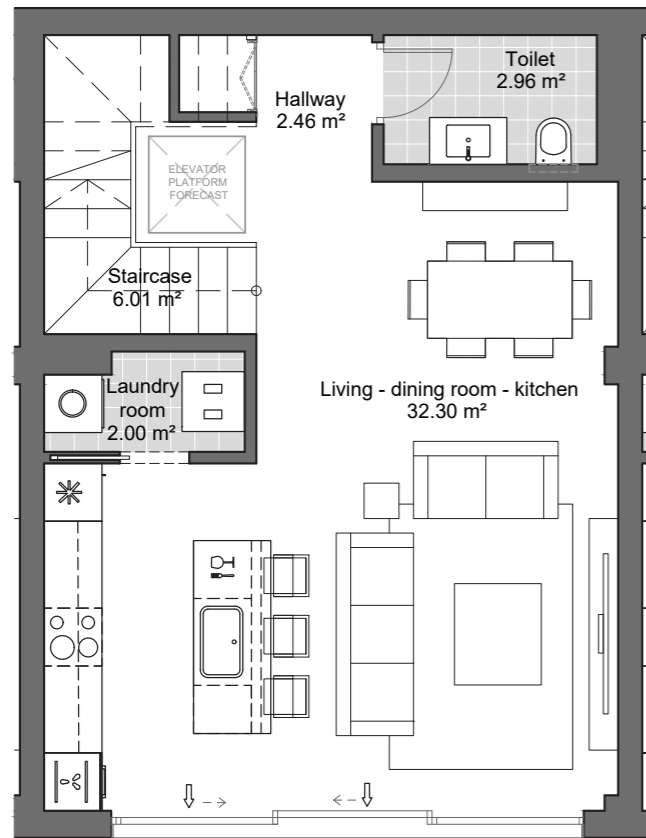

GROUND FLOOR

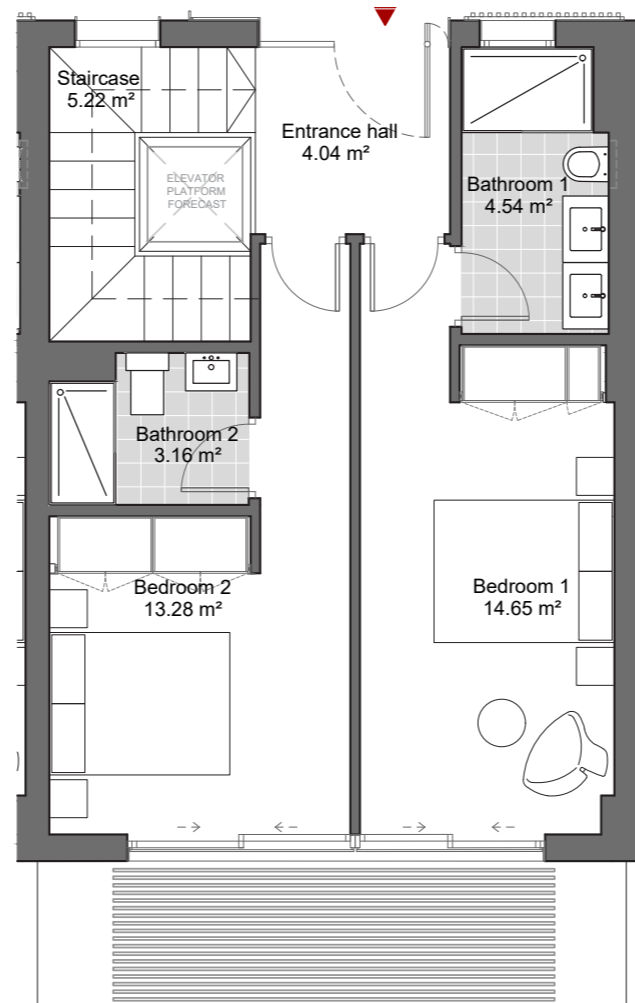

FIRST FLOOR

WYNDHAM GRAND
La Cala Golf Residences

BLOCK - 11
DOOR N° 55

Internal usable area	92.07 m ²
Covered ext. usable area	00.00 m ²
Uncovered ext. usable floor area	16.38 m ²
Total usable floor area	108.45 m ²
Garden area	50.52 m ²
Constructed area with communal areas	110.50 m²

The constructed area includes 100% of the covered outdoor spaces.

Useful floor area as per decree BOJA 218/2005.	92.07 m ²
Built area as per decree BOJA 218/2005.	108.17 m ²

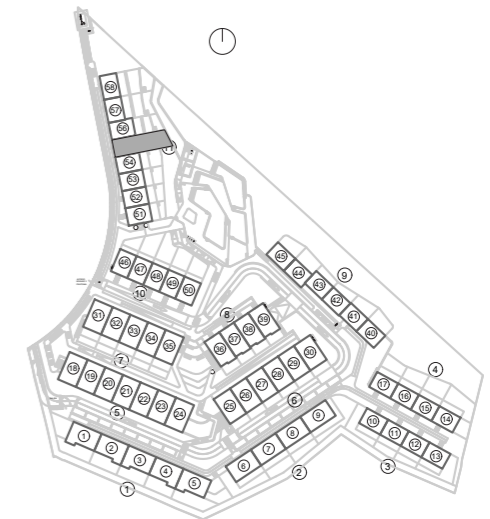

The present plan, building specifications and infographics are merely indicative, and are not contractual in nature in terms of colours, textures, vegetation, height of fencing and furniture, opening/rotation of openings, location of installations or sanitary fittings. Likewise, in the stairs leading down to the cellar or basement, if any, and the exit to patios and/or gardens, the number of steps and the level of the plots are for guidance purposes only. To this effect, IDILIQ GROUP reserves the right to introduce those modifications that are motivated by technical, constructive, legal, juridical or supply reasons that are indicated by the Project Management as being necessary or convenient for the correct completion of the building and/or that are ordered by the competent public bodies.

WYNDHAM GRAND
La Cala Golf Residences

BLOCK - 11
DOOR N° 56

Internal usable area	92.12 m ²
Covered ext. usable area	00.00 m ²
Uncovered ext. usable floor area	9.73 m ²
Total usable floor area	101.85 m ²
Garden area	40.16 m ²
Constructed area with communal areas	111.39 m²

The constructed area includes 100% of the covered outdoor spaces.

Useful floor area as per decree BOJA 218/2005.	92.12 m ²
Built area as per decree BOJA 218/2005.	109.05 m ²

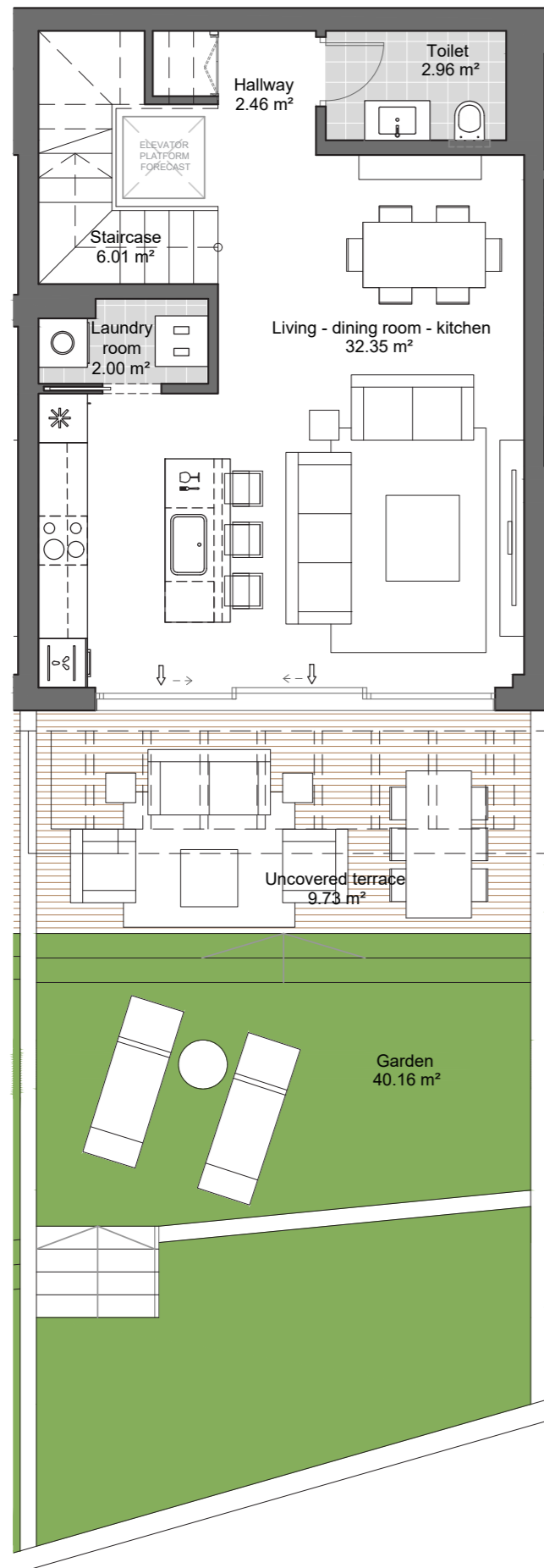
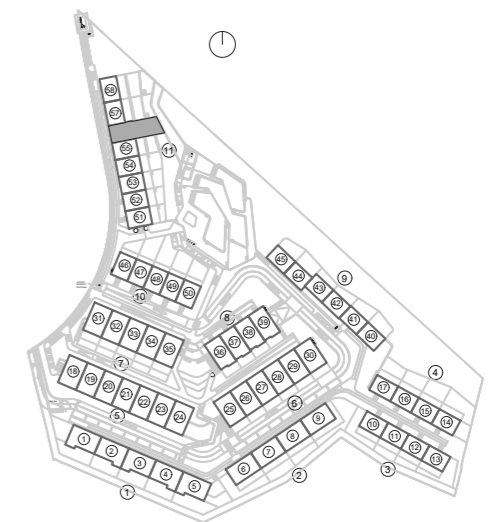

GROUND FLOOR

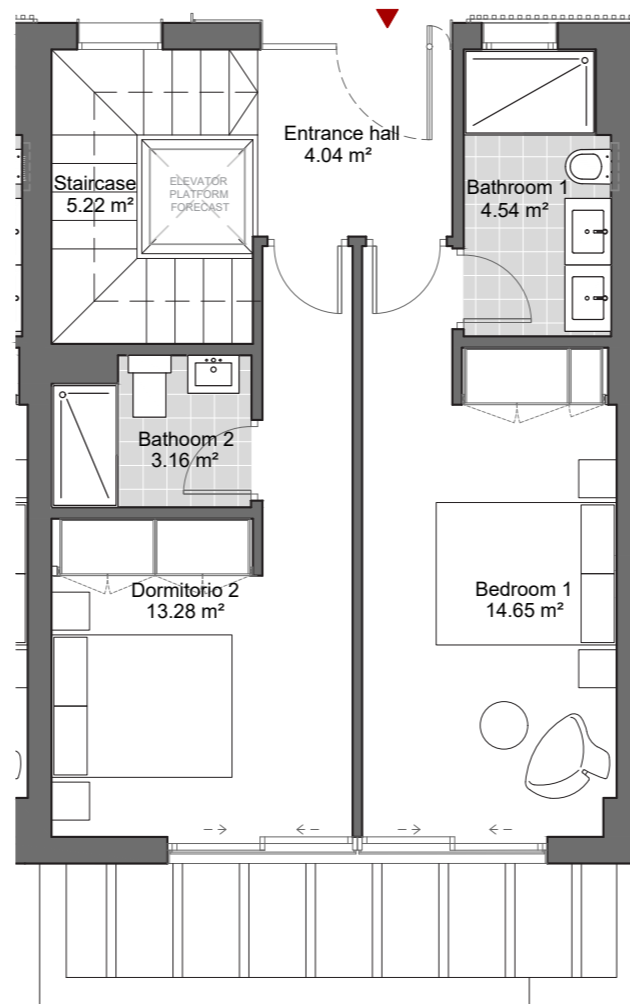

FIRST FLOOR

The present plan, building specifications and infographics are merely indicative, and are not contractual in nature in terms of colours, textures, vegetation, height of fencing and furniture, opening/rotation of openings, location of installations or sanitary fittings. Likewise, in the stairs leading down to the cellar or basement, if any, and the exit to patios and/or gardens, the number of steps and the level of the plots are for guidance purposes only. To this effect, IDILIQ GROUP reserves the right to introduce those modifications that are motivated by technical, constructive, legal, juridical or supply reasons that are indicated by the Project Management as being necessary or convenient for the correct completion of the building and/or that are ordered by the competent public bodies.

WYNDHAM GRAND
La Cala Golf Residences

BLOCK - 11
DOOR N° 57

Internal usable area	90.03 m ²
Covered ext. usable area	00.00 m ²
Uncovered ext. usable floor area	22.40 m ²
Total usable floor area	112.43 m ²
Garden area	62.41 m ²
Constructed area with communal areas	114.88 m²

The constructed area includes 100% of the covered outdoor spaces.

Useful floor area as per decree BOJA 218/2005.	90.03 m ²
Built area as per decree BOJA 218/2005.	107.05 m ²

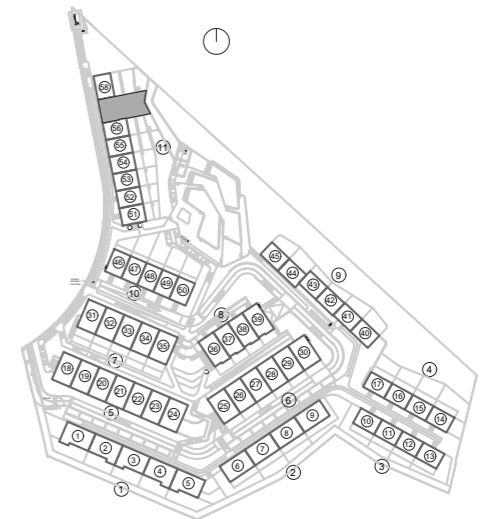

The present plan, building specifications and infographics are merely indicative, and are not contractual in nature in terms of colours, textures, vegetation, height of fencing and furniture, opening/rotation of openings, location of installations or sanitary fittings. Likewise, in the stairs leading down to the cellar or basement, if any, and the exit to patios and/or gardens, the number of steps and the level of the plots are for guidance purposes only. To this effect, IDILIQ GROUP reserves the right to introduce those modifications that are motivated by technical, constructive, legal, juridical or supply reasons that are indicated by the Project Management as being necessary or convenient for the correct completion of the building and/or that are ordered by the competent public bodies.

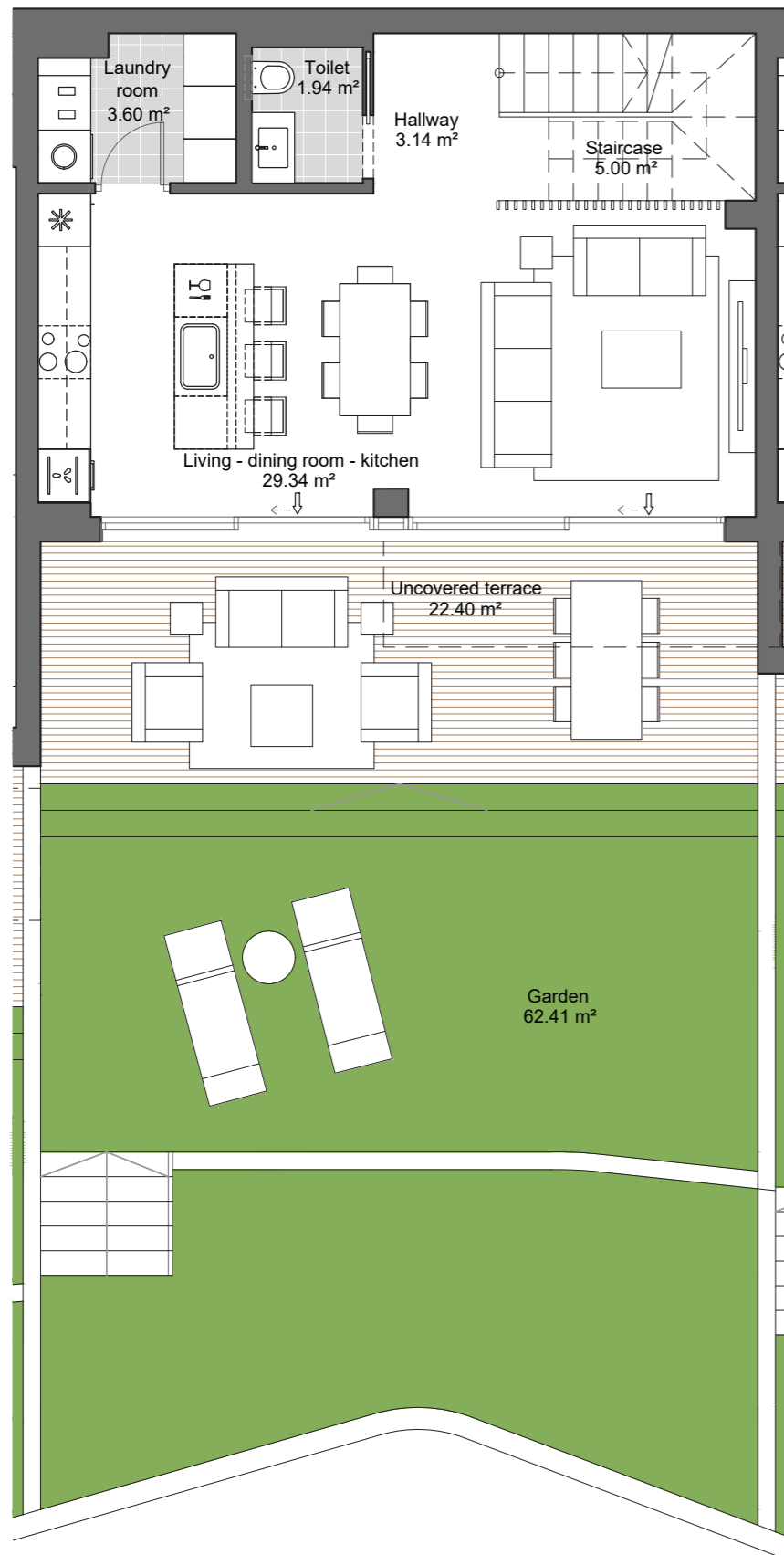

GROUND FLOOR

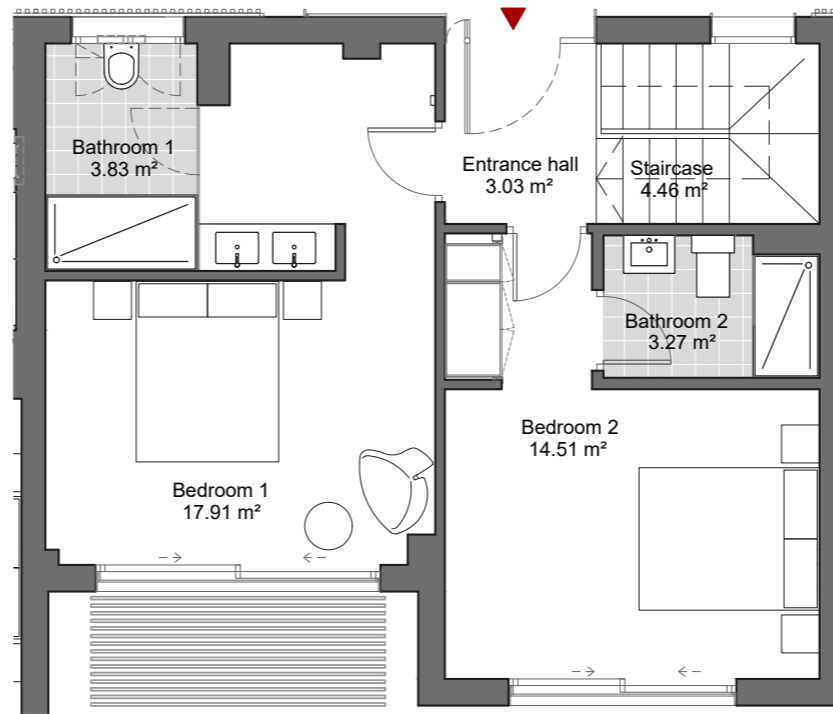

FIRST FLOOR

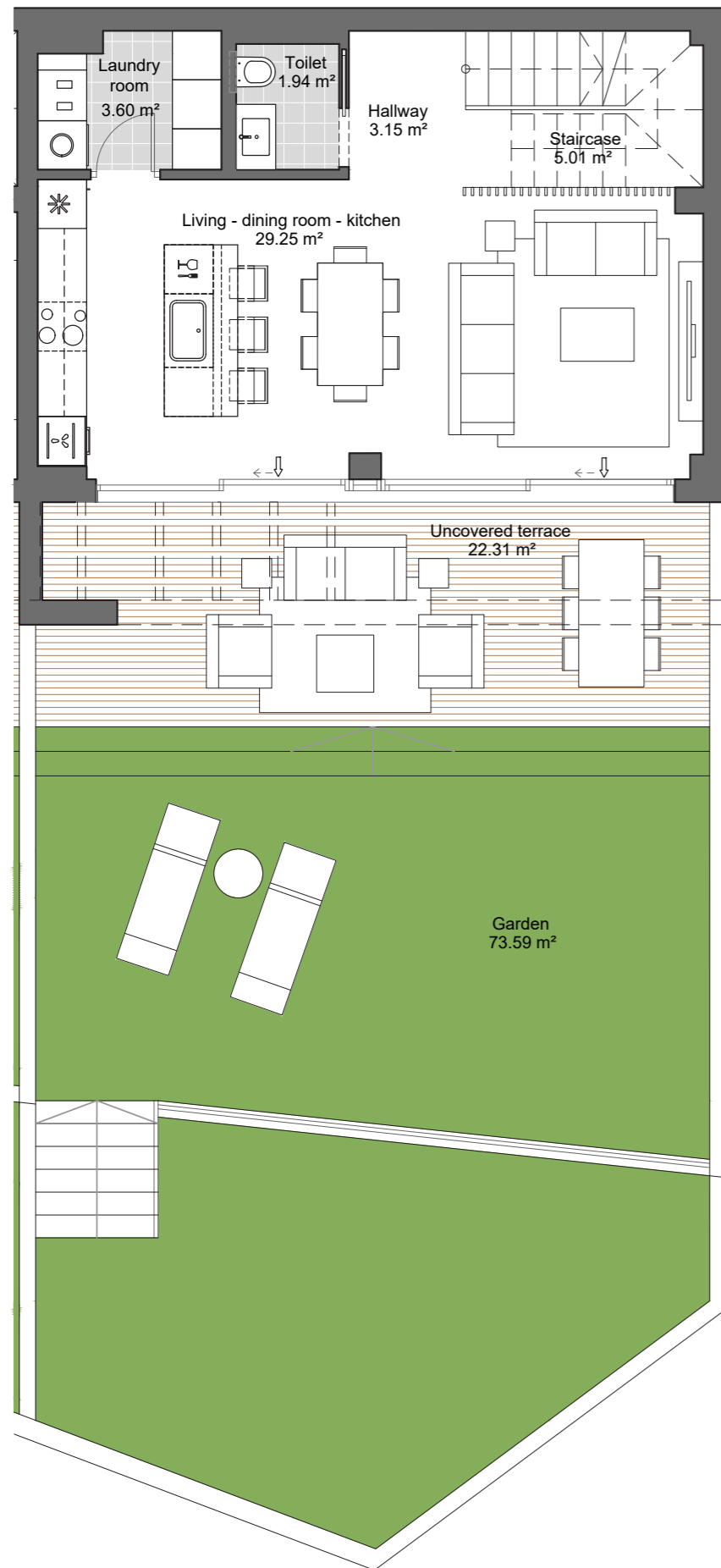

GROUND FLOOR

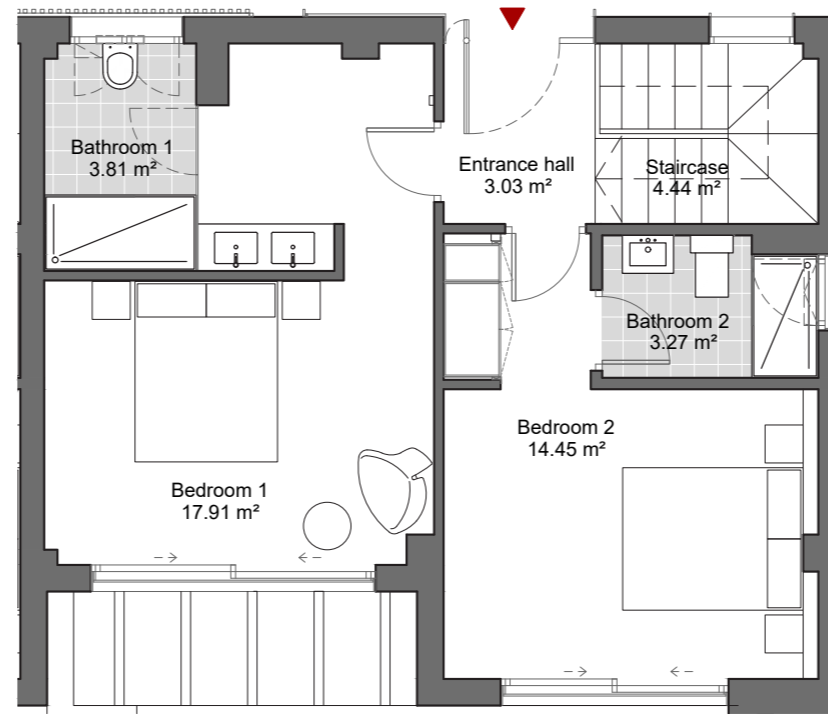

FIRST FLOOR

WYNDHAM GRAND
La Cala Golf Residences

BLOCK - 11
DOOR N° 58

Internal usable area	89.88 m ²
Covered ext. usable area	00.00 m ²
Uncovered ext. usable floor area	22.31 m ²
Total usable floor area	112.19 m ²
Garden area	73.59 m ²
Constructed area with communal areas	117.03 m²

The constructed area includes 100% of the covered outdoor spaces.

Useful floor area as per decree BOJA 218/2005.	89.88 m ²
Built area as per decree BOJA 218/2005.	108.94 m ²

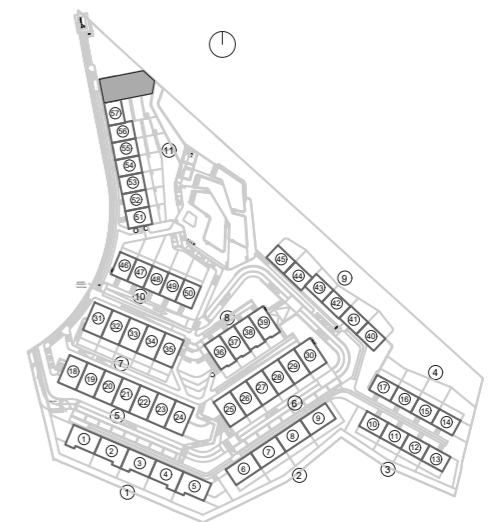

The present plan, building specifications and infographics are merely indicative, and are not contractual in nature in terms of colours, textures, vegetation, height of fencing and furniture, opening/rotation of openings, location of installations or sanitary fittings. Likewise, in the stairs leading down to the cellar or basement, if any, and the exit to patios and/or gardens, the number of steps and the level of the plots are for guidance purposes only. To this effect, IDILIQ GROUP reserves the right to introduce those modifications that are motivated by technical, constructive, legal, juridical or supply reasons that are indicated by the Project Management as being necessary or convenient for the correct completion of the building and/or that are ordered by the competent public bodies.

