

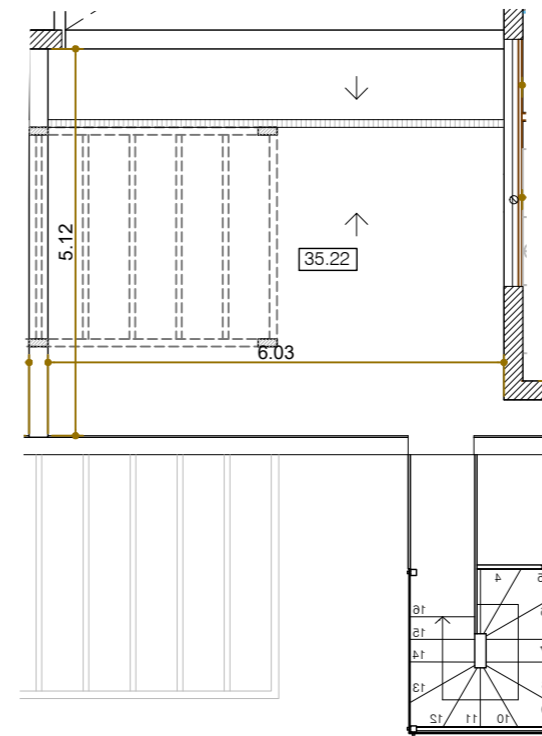

APARTMENT 2232

TYPE D / 3 BEDROOMS

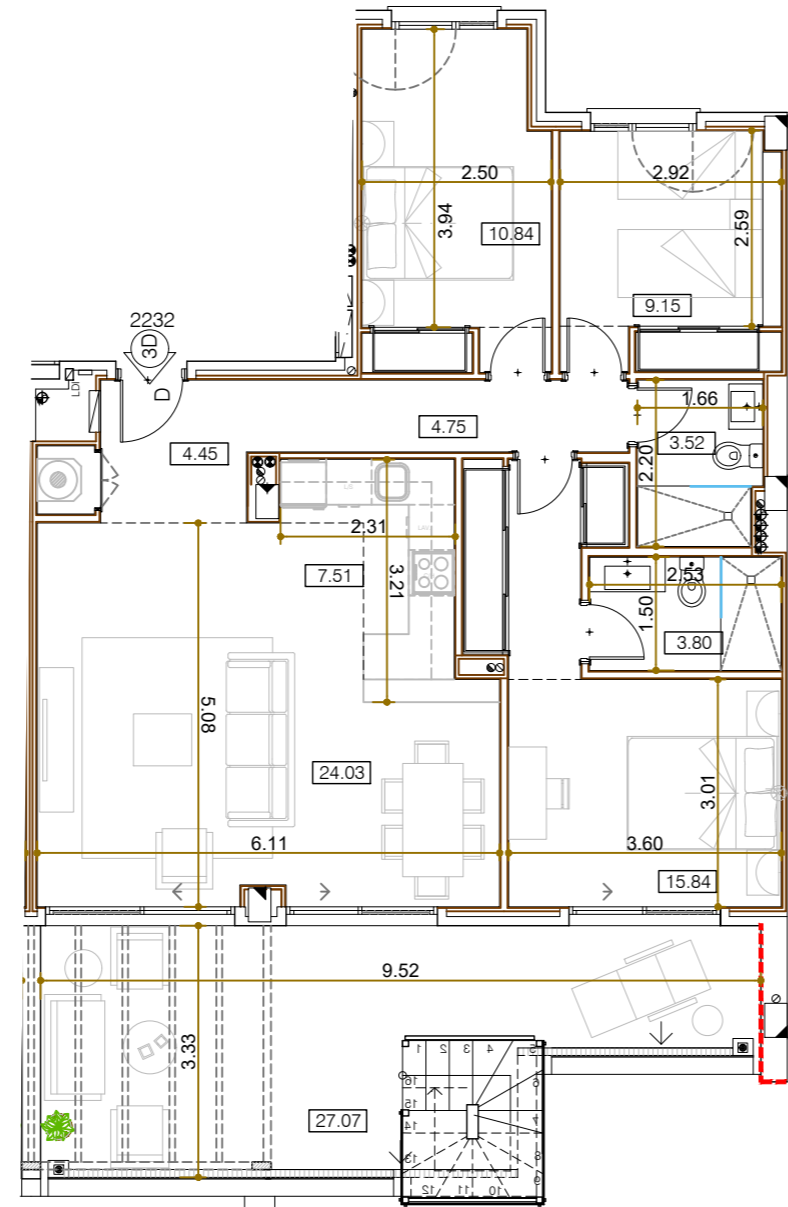
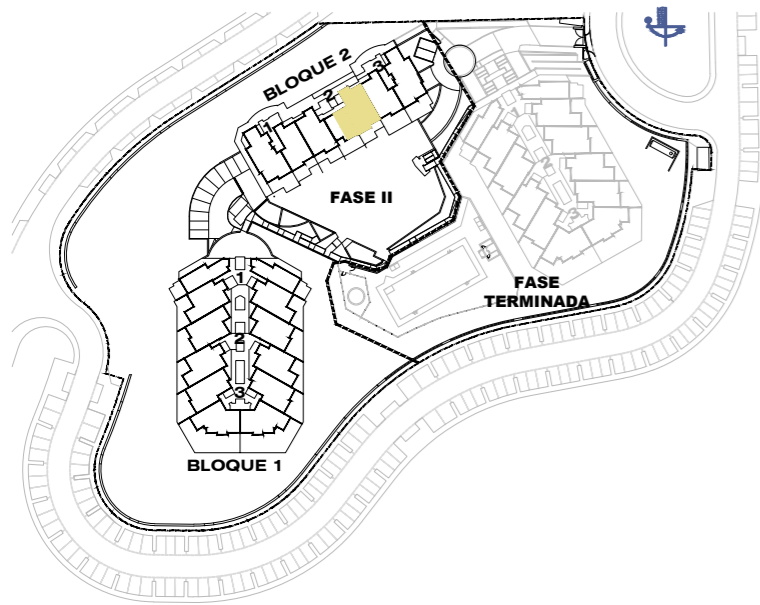

Garage and storage room

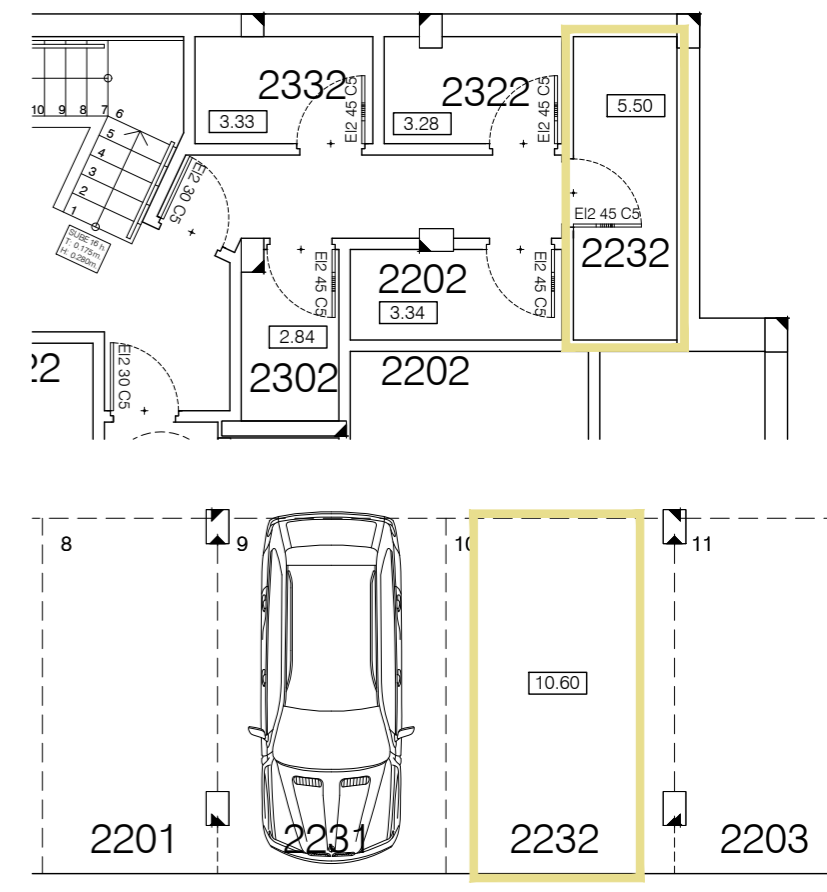

Block 2 / Stair Label 2 / Floor 3 / Door 2232

According to decree 218/05

Enclosed Built Area Sup. Construida Cerrada	96.20 sqm/m2
Terrace Built Area Sup. Construida Terraza	67.53 sqm/m2
Common Areas Built Area Sup. Construida Zona Común	12.19 sqm/m2
Usable Area Sup. Util Vivienda	92.28 sqm/m2



SOLARIUM

SALES &
INFORMATION

+34 952 158 432
www.iseacalaceite.com



Developer: TORROX SPECIAL DEVELOPMENTS OPPORTUNITIES, S.L. - Calle Pedidista Pirula Arderius nº 4 - Alicante (03001) C.I.F.: Nº B-42.551.002
This plan is provisional and subject to any changes that may arise from licensing requirements or site management criteria, without compromising quality. This is a non-contractual document.



APARTMENT 2301

TYPE B / 2 BEDROOMS

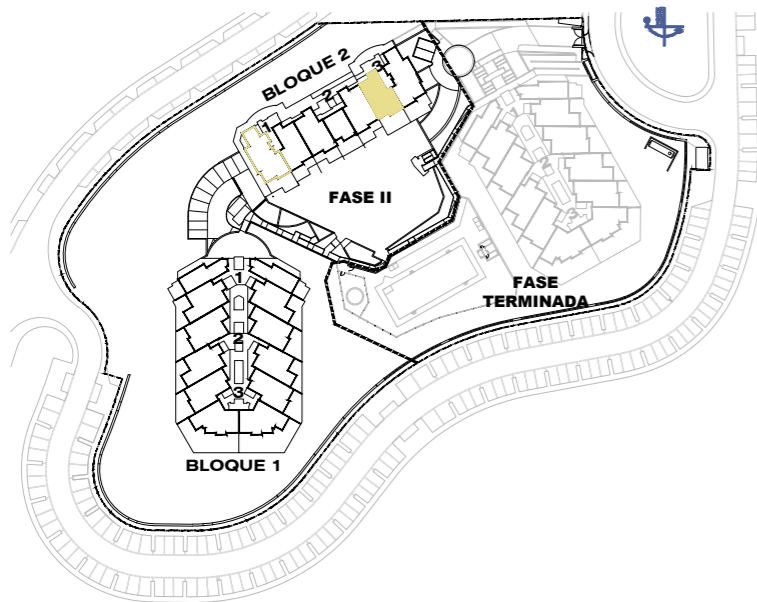

Block 2 / Stair Label 3 / Floor 0 / Door 2301

According to decree 218/05

Enclosed Built Area Sup. Construida Cerrada	71.35 sqm/m2
*Terrace Built Area *Sup. Construida Terraza	64.98 sqm/m2
Common Areas Built Area Sup. Construida Zona Común	13.34 sqm/m2
Usable Area Sup. Util Vivienda	68.70 sqm/m2
* Inclu. Sup. Orientativa Jardines Comun. uso privativo	

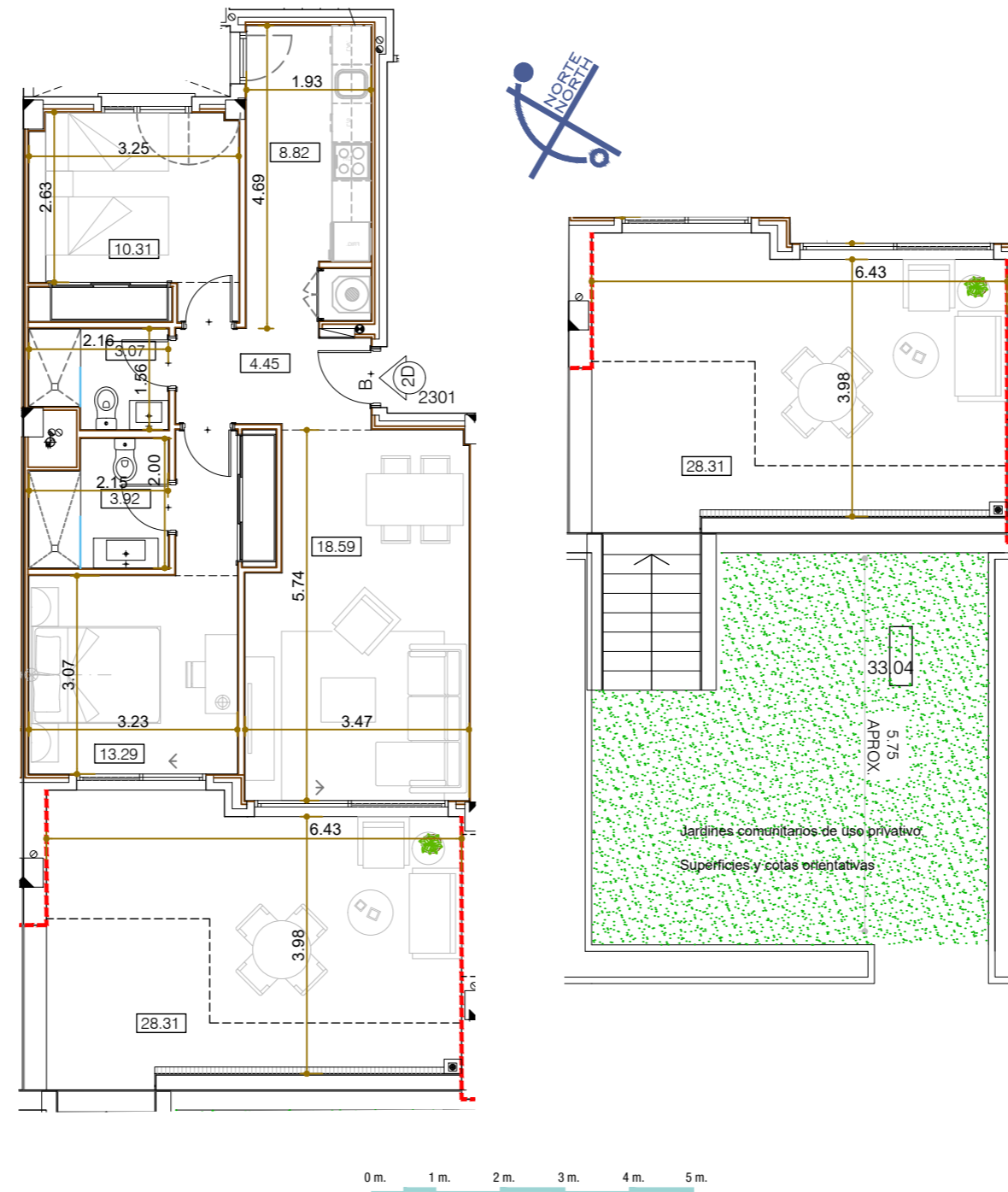

Garage and storage room

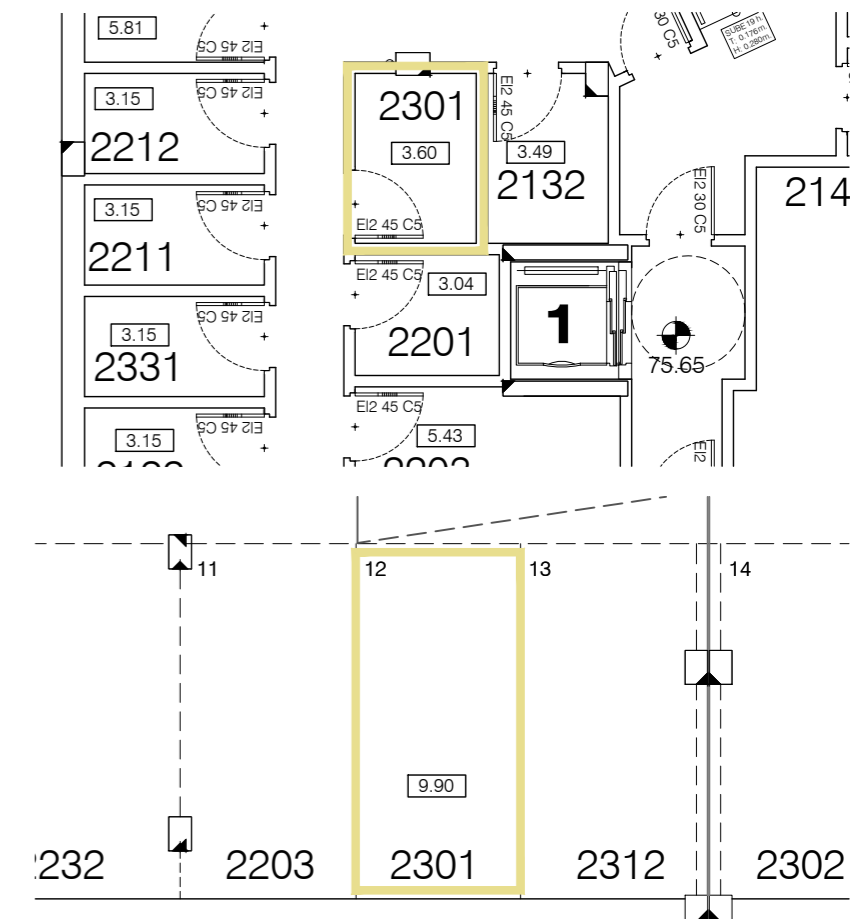

SALES &
INFORMATION

+34 952 158 432
www.iseacalaceite.com



Developer: TORROX SPECIAL DEVELOPMENTS OPPORTUNITIES, S.L. - Calle Pedidista Pirula Arderius nº 4 - Alicante (03001) C.I.F.: Nº B-42.551.002
This plan is provisional and subject to any changes that may arise from licensing requirements or site management criteria, without compromising quality. This is a non-contractual document.



APARTMENT 2302

TYPE A / 3 BEDROOMS

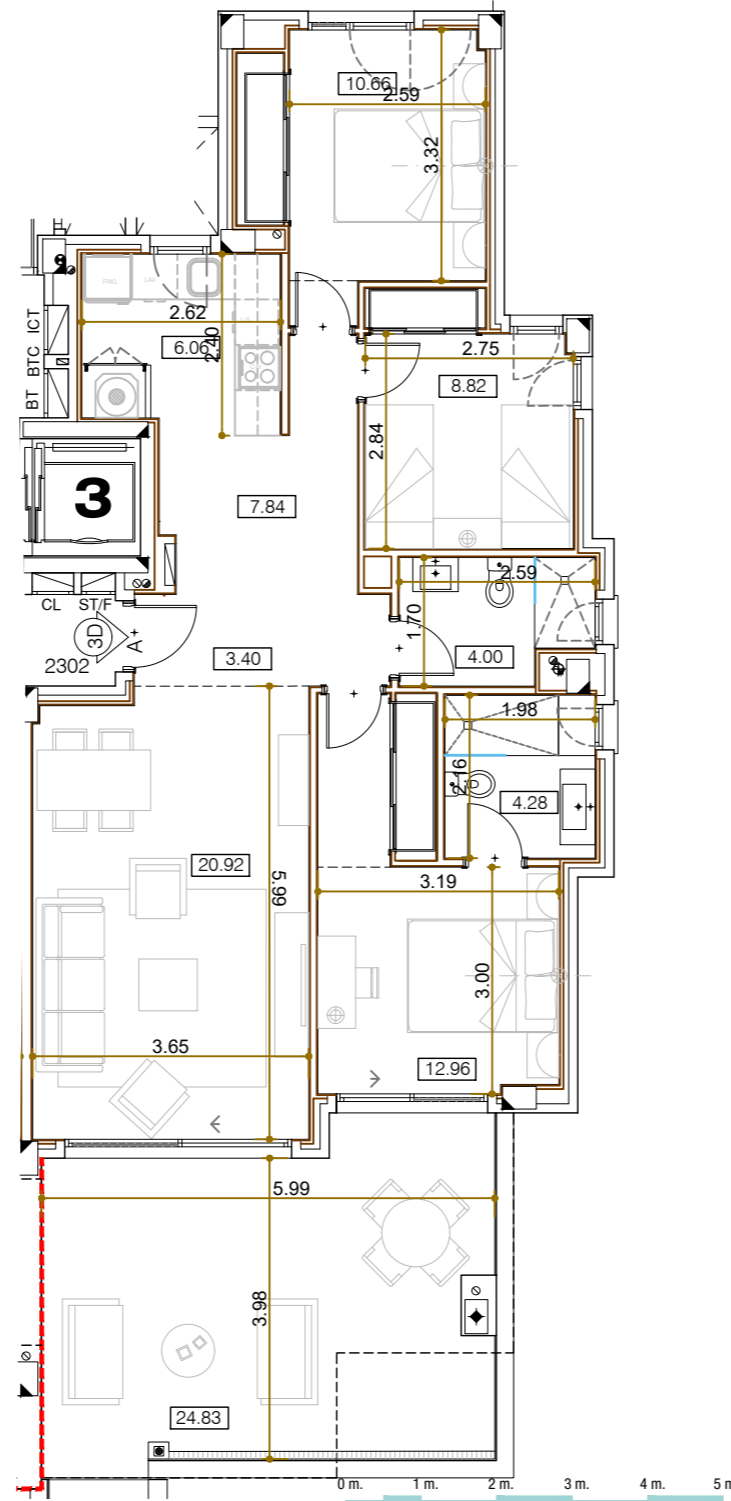
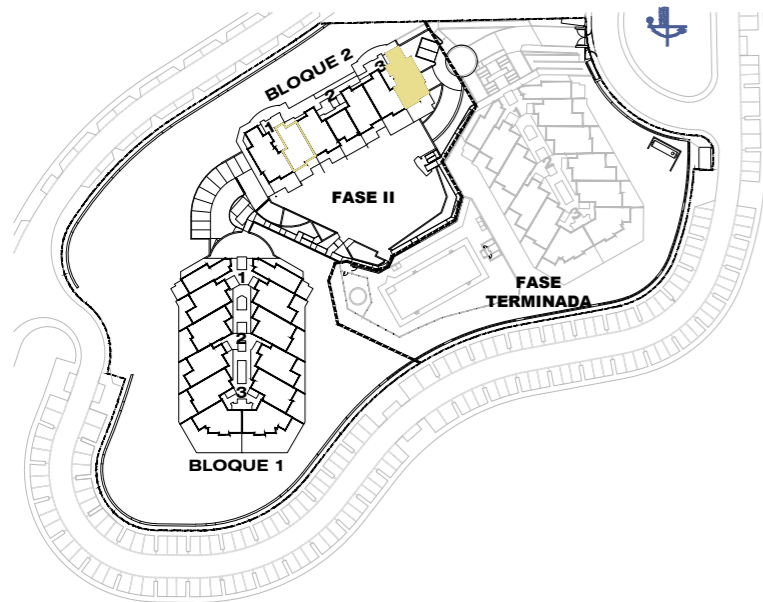

Block 2 / Stair Label 3 / Floor 0 / Door 2302

According to decree 218/05	
Enclosed Built Area Sup. Construida Cerrada	92.75 sqm/m2
Terrace Built Area Sup. Construida Terraza	28.78 sqm/m2
Common Areas Built Area Sup. Construida Zona Común	17.34 sqm/m2
Usable Area Sup. Util Vivienda	86.83 sqm/m2

Garage and storage room

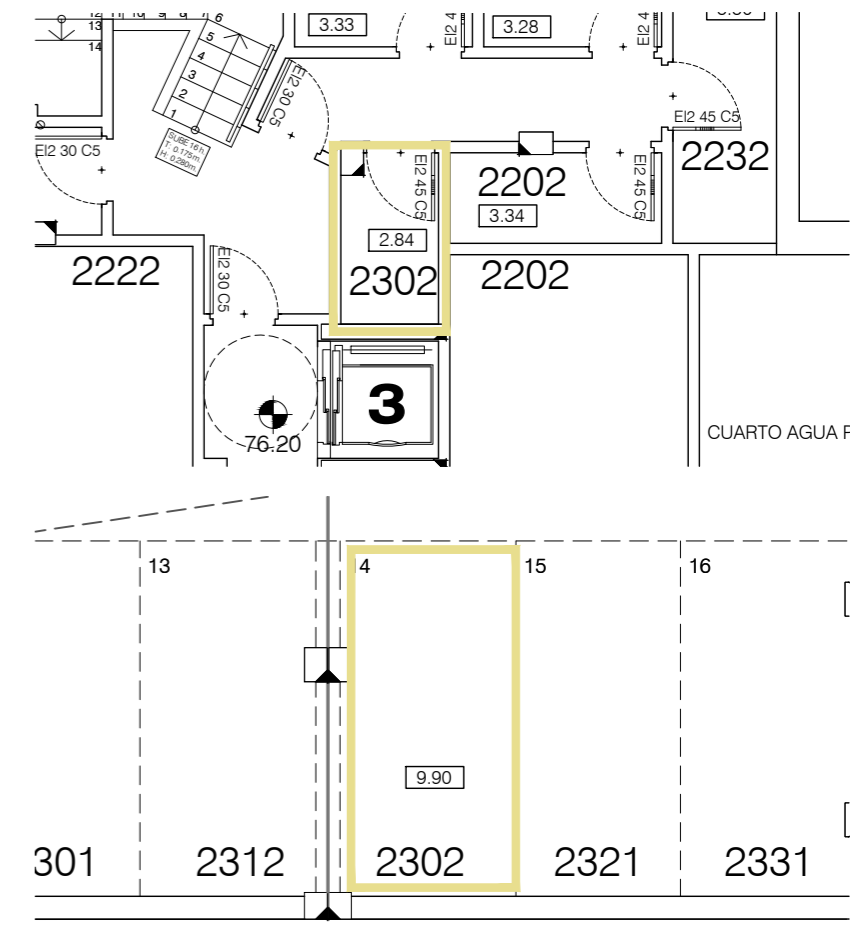

SALES &
INFORMATION

+34 952 158 432
www.iseacalaceite.com



Developer: TORROX SPECIAL DEVELOPMENTS OPPORTUNITIES, S.L. - Calle Pedidista Pirula Arderius nº 4 - Alicante (03001) C.I.F.: N° B-42.551.002
This plan is provisional and subject to any changes that may arise from licensing requirements or site management criteria, without compromising quality. This is a non-contractual document.



APARTMENT 2311

TYPE B / 2 BEDROOMS

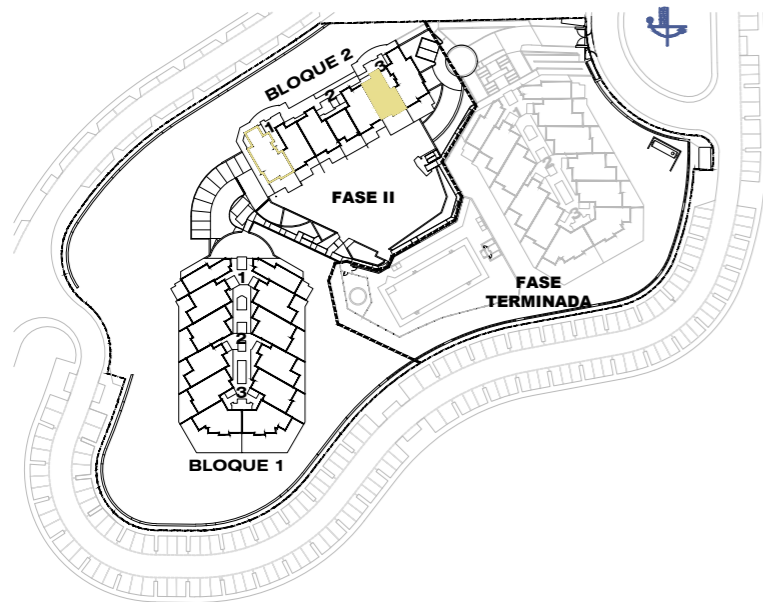

Block 2 / Stair Label 3 / Floor 1 / Door 2311

According to decree 218/05

Enclosed Built Area Sup. Construida Cerrada	71.35 sqm/m2
Terrace Built Area Sup. Construida Terraza	19.73 sqm/m2
Common Areas Built Area Sup. Construida Zona Común	13.34 sqm/m2
Usable Area Sup. Util Vivienda	68.71 sqm/m2

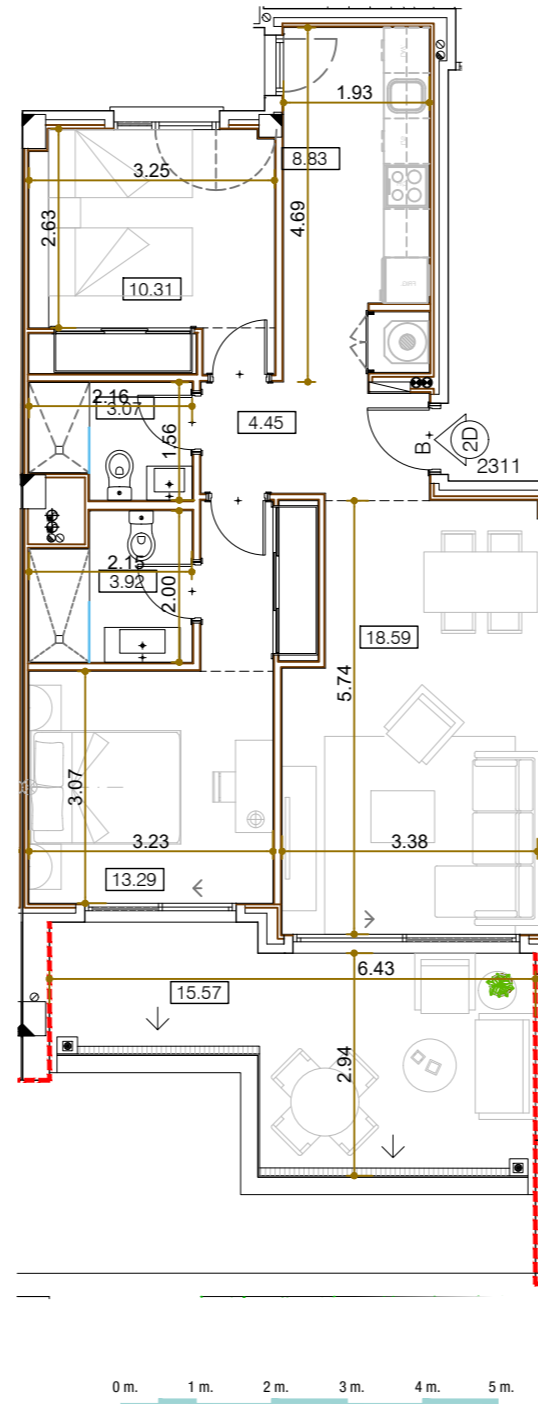

Garage and storage room

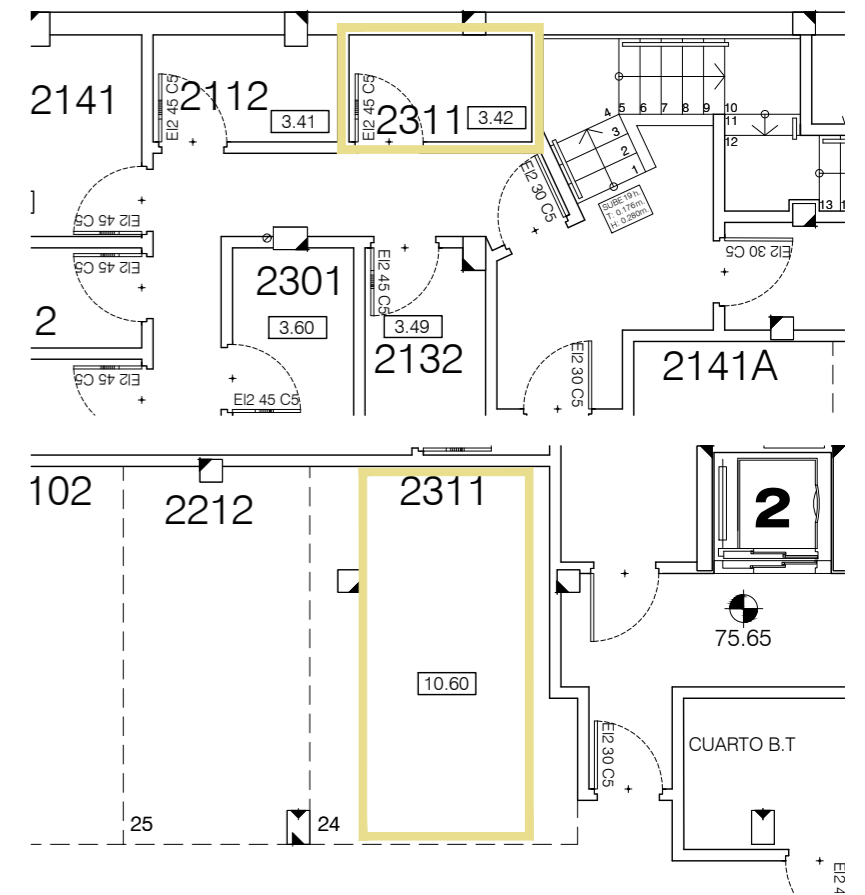

SALES &
INFORMATION

+34 952 158 432
www.iseacalaceite.com



Developer: TORROX SPECIAL DEVELOPMENTS OPPORTUNITIES, S.L. - Calle Pedidista Pirula Arderius nº 4 - Alicante (03001) C.I.F.: Nº B-42.551.002
This plan is provisional and subject to any changes that may arise from licensing requirements or site management criteria, without compromising quality. This is a non-contractual document.



APARTMENT 2312

TYPE A / 3 BEDROOMS

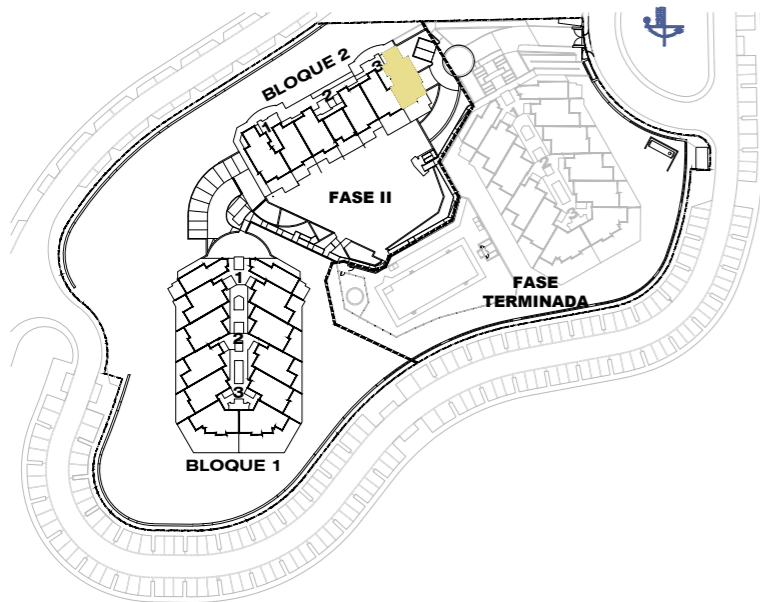

Block 2 / Stair Label 3 / Floor 1 / Door 2312

According to decree 218/05	
Enclosed Built Area Sup. Construida Cerrada	92.75 sqm/m2
Terrace Built Area Sup. Construida Terraza	24.42 sqm/m2
Common Areas Built Area Sup. Construida Zona Común	17.34 sqm/m2
Usable Area Sup. Util Vivienda	86.85 sqm/m2

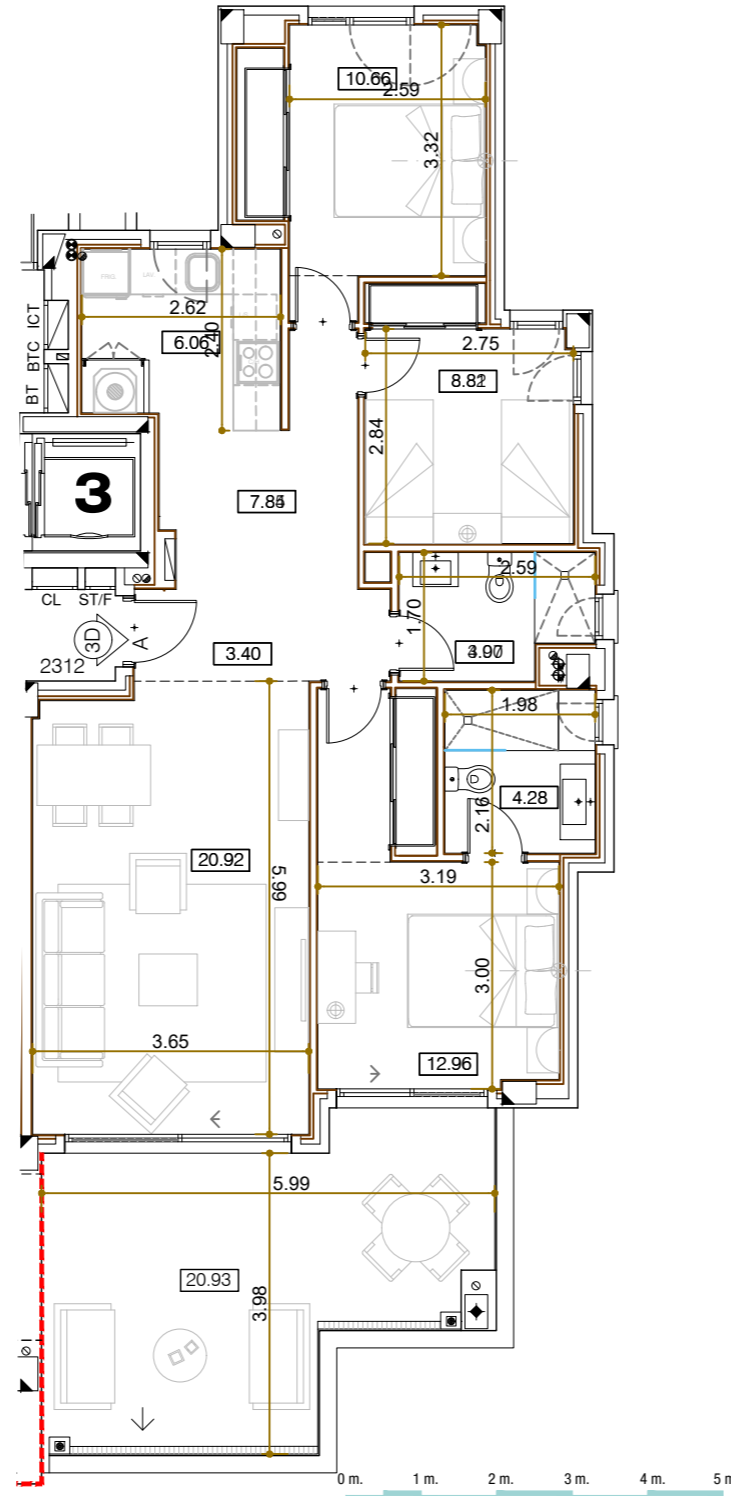

Garage and storage room

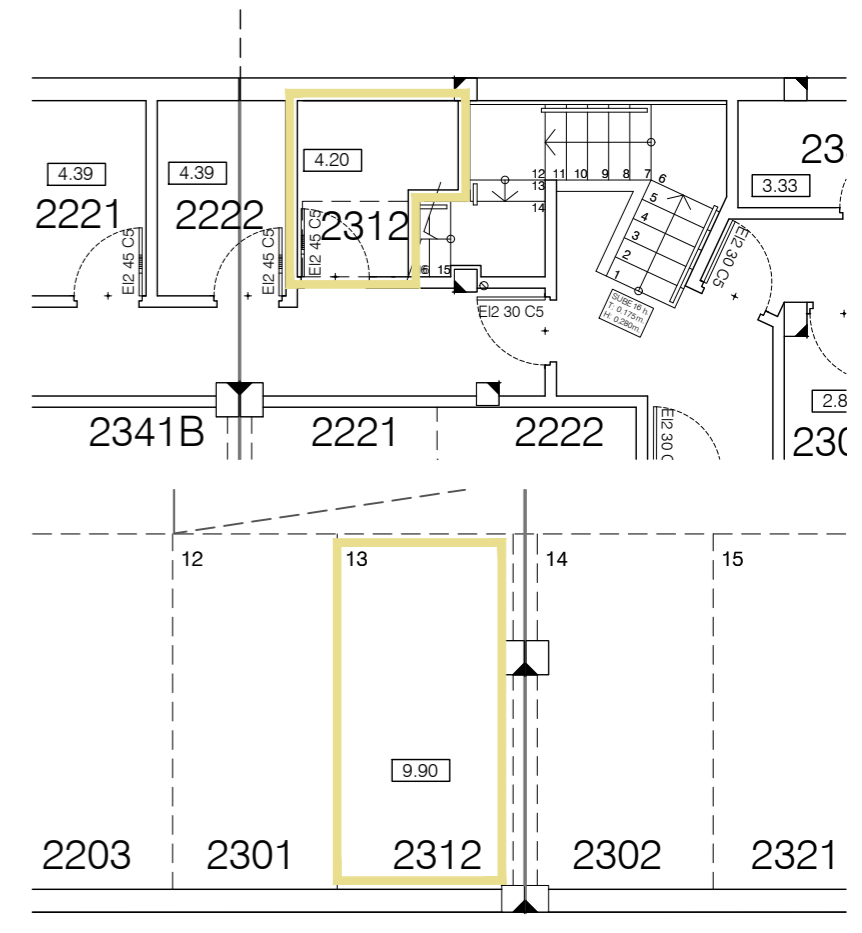

**SALES &
INFORMATION**

+34 952 158 432
www.iseacalaceite.com



Developer: TORROX SPECIAL DEVELOPMENTS OPPORTUNITIES, S.L. - Calle Pedidista Pirula Arderius nº 4 - Alicante (03001) C.I.F.: Nº B-42.551.002
This plan is provisional and subject to any changes that may arise from licensing requirements or site management criteria, without compromising quality. This is a non-contractual document.



APARTMENT 2321

TYPE B / 2 BEDROOMS

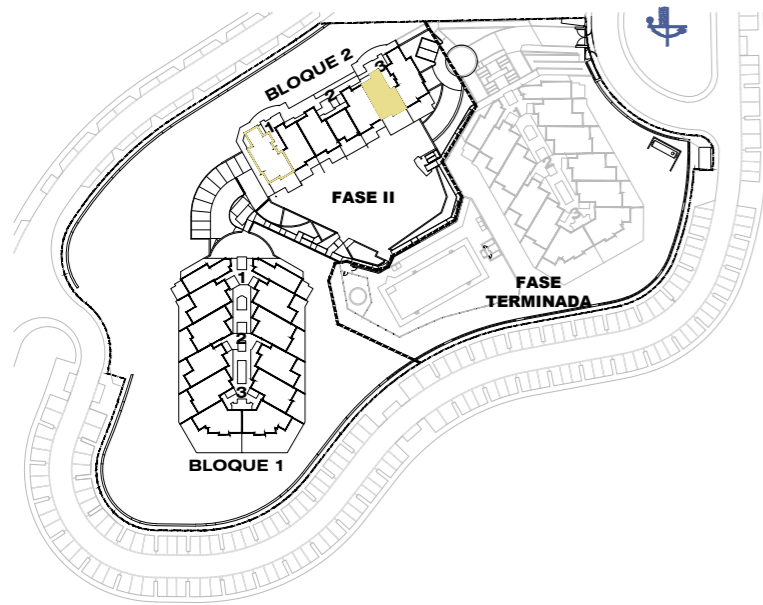

Block 2 / Stair Label 3 / Floor 2 / Door 2321

According to decree 218/05

Enclosed Built Area Sup. Construida Cerrada	71.35 sqm/m2
Terrace Built Area Sup. Construida Terraza	19.73 sqm/m2
Common Areas Built Area Sup. Construida Zona Común	13.34 sqm/m2
Usable Area Sup. Util Vivienda	68.70 sqm/m2

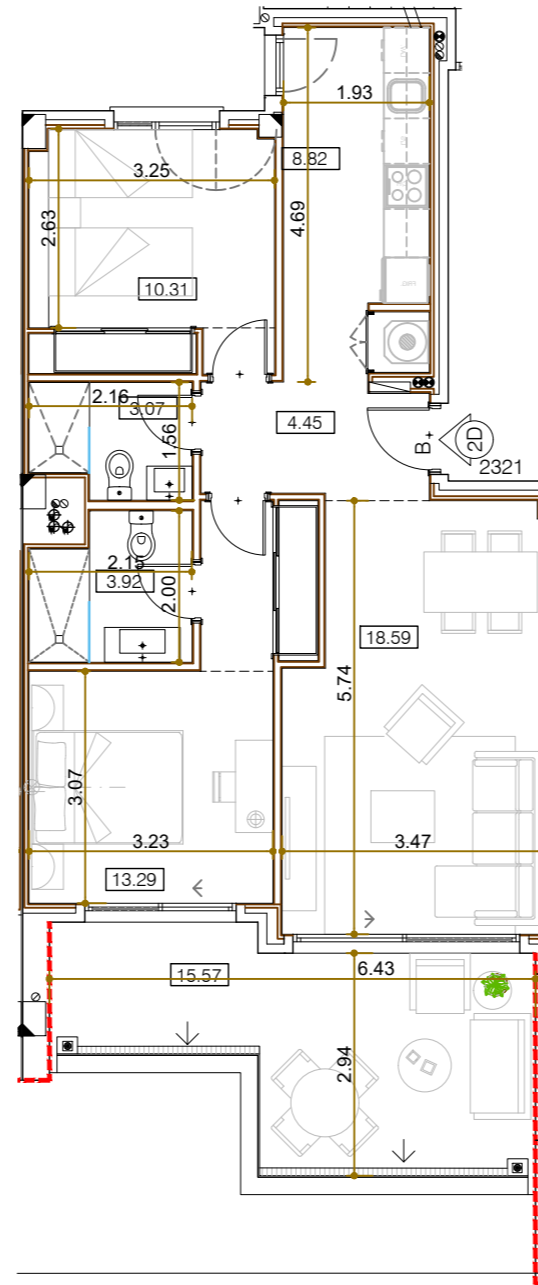

0 m. 1 m. 2 m. 3 m. 4 m. 5 m.



Garage and storage room

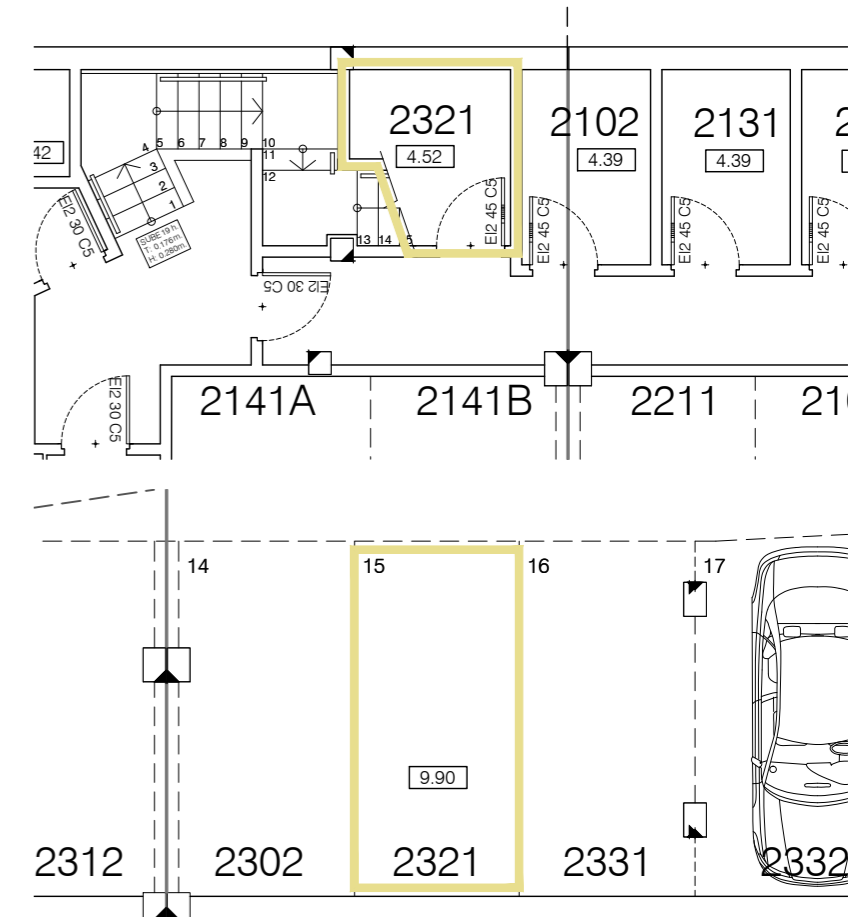

**SALES &
INFORMATION**

+34 952 158 432
www.iseacalaceite.com



Developer: TORROX SPECIAL DEVELOPMENTS OPPORTUNITIES, S.L. - Calle Pedidista Pirula Arderius nº 4 - Alicante (03001) C.I.F.: N° B-42.551.002
This plan is provisional and subject to any changes that may arise from licensing requirements or site management criteria, without compromising quality. This is a non-contractual document.



APARTMENT 2322

TYPE A / 3 BEDROOMS

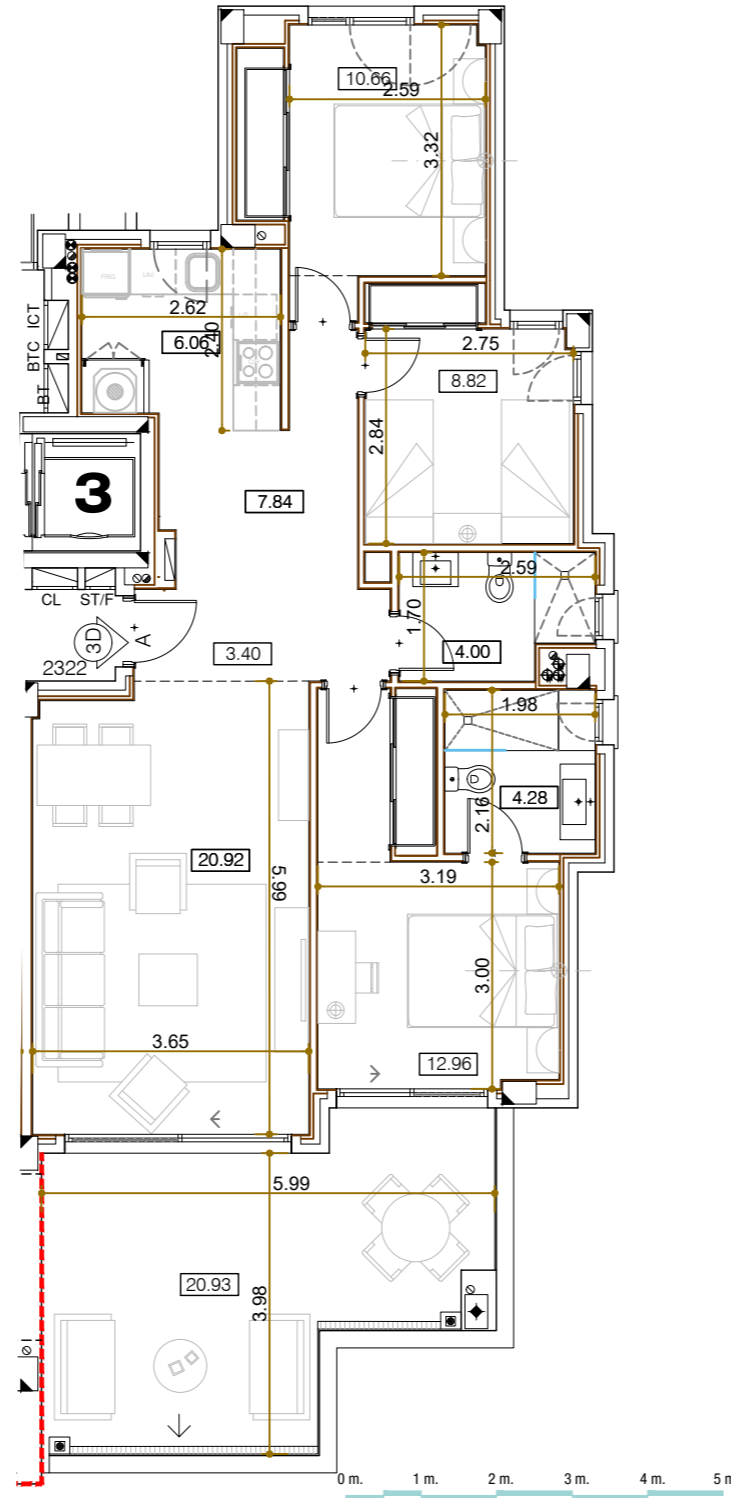
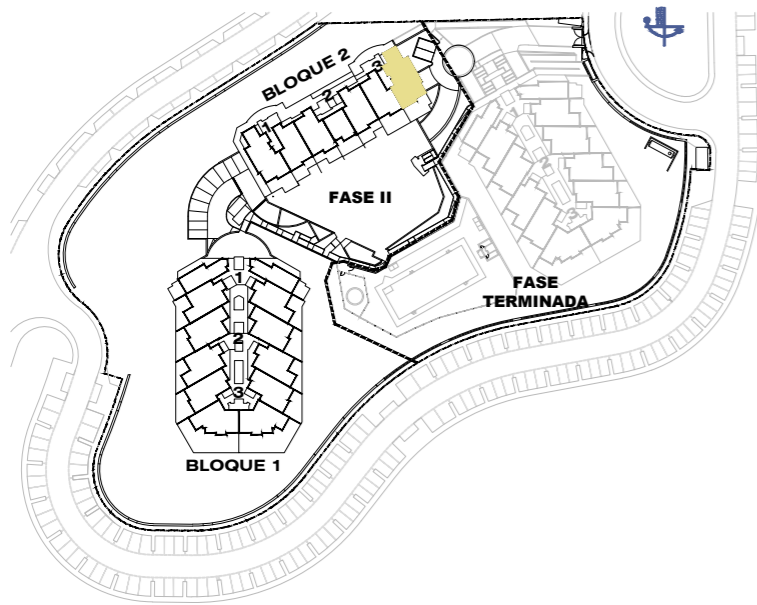

Garage and storage room

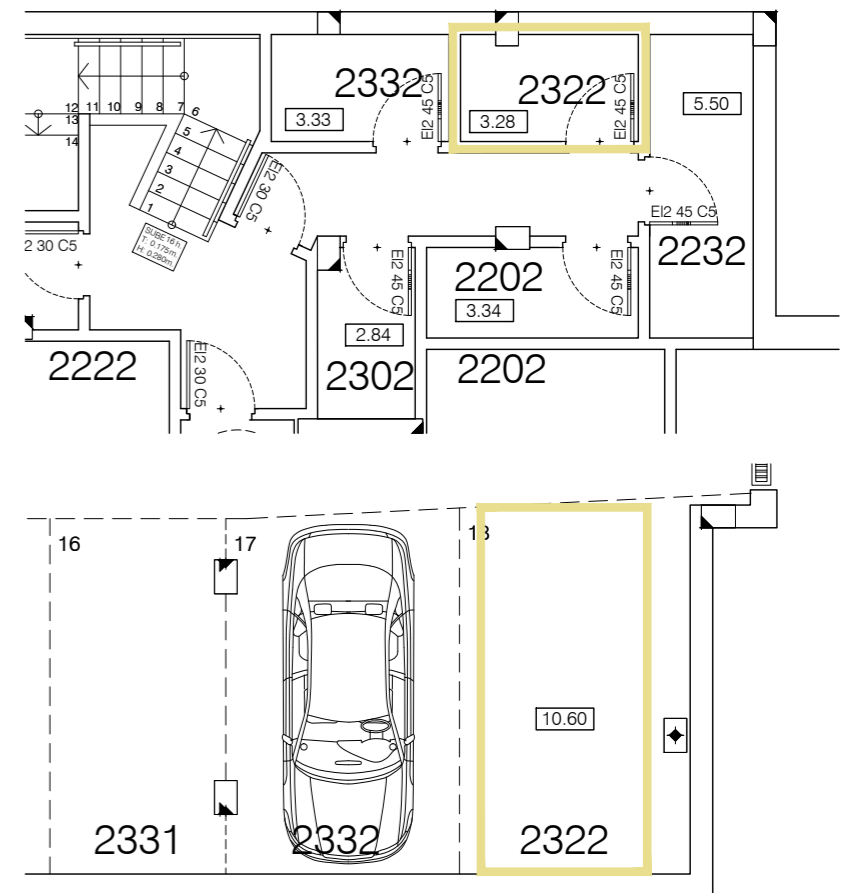

Block 2 / Stair Label 3 / Floor 2 / Door 2322

According to decree 218/05

Enclosed Built Area Sup. Construida Cerrada	92.75 sqm/m2
Terrace Built Area Sup. Construida Terraza	24.42 sqm/m2
Common Areas Built Area Sup. Construida Zona Común	17.34 sqm/m2
Usable Area Sup. Util Vivienda	86.83 sqm/m2

SALES &
INFORMATION

+34 952 158 432
www.iseacalaceite.com



Developer: TORROX SPECIAL DEVELOPMENTS OPPORTUNITIES, S.L. - Calle Pedidista Pirula Arderius nº 4 - Alicante (03001) C.I.F.: Nº B-42.551.002
This plan is provisional and subject to any changes that may arise from licensing requirements or site management criteria, without compromising quality. This is a non-contractual document.



APARTMENT 2331

TYPE B / 2 BEDROOMS

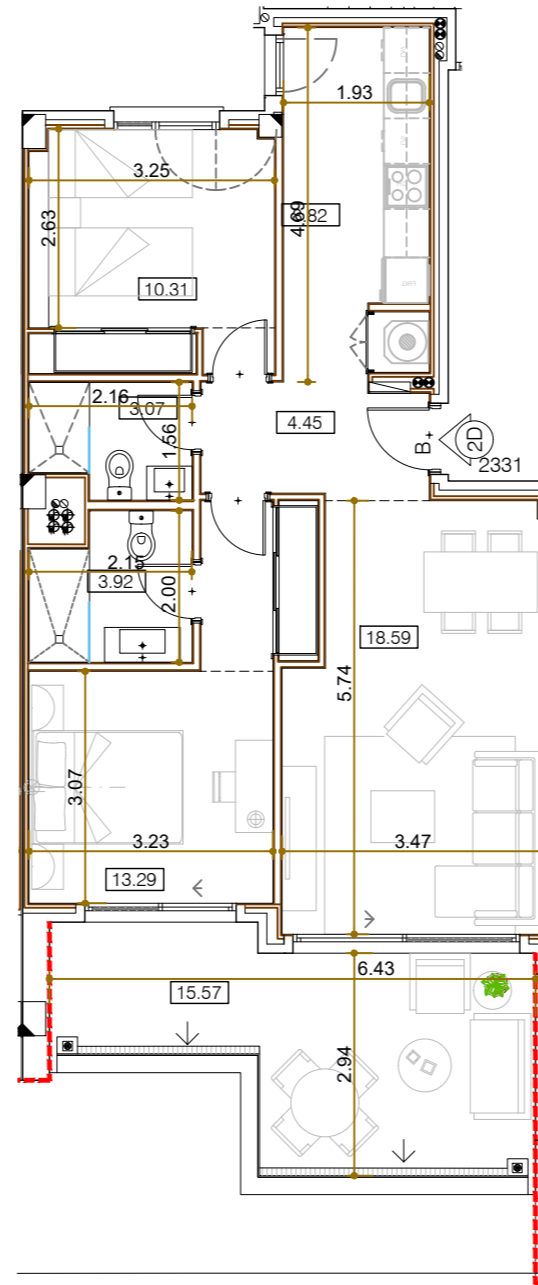
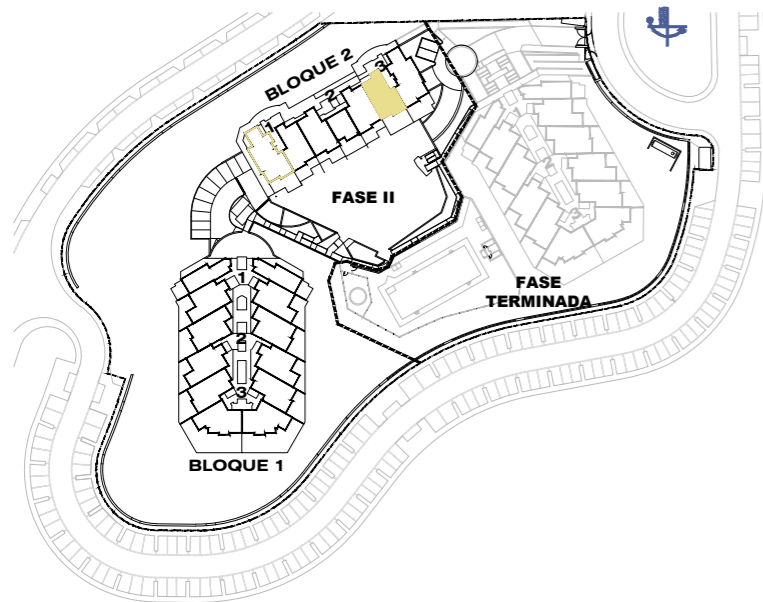

Block 2 / Stair Label 3 / Floor 1 / Door 2331

According to decree 218/05

Enclosed Built Area Sup. Construida Cerrada	71.35 sqm/m2
Terrace Built Area Sup. Construida Terraza	19.73 sqm/m2
Common Areas Built Area Sup. Construida Zona Común	13.34 sqm/m2
Usable Area Sup. Util Vivienda	68.70 sqm/m2

Garage and storage room

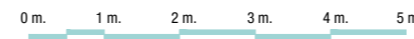
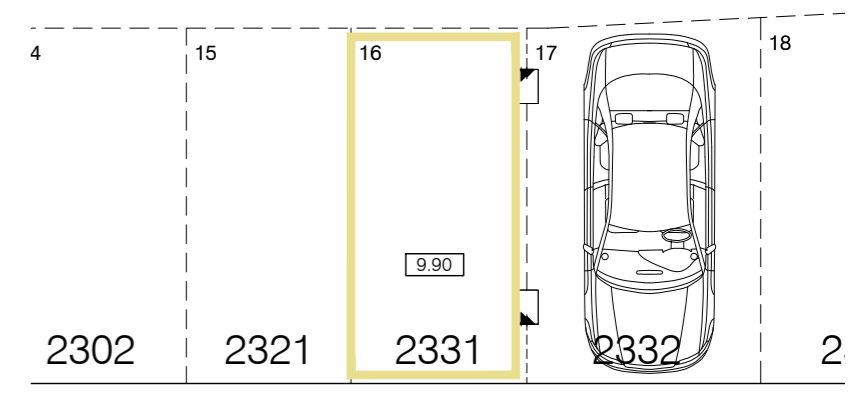
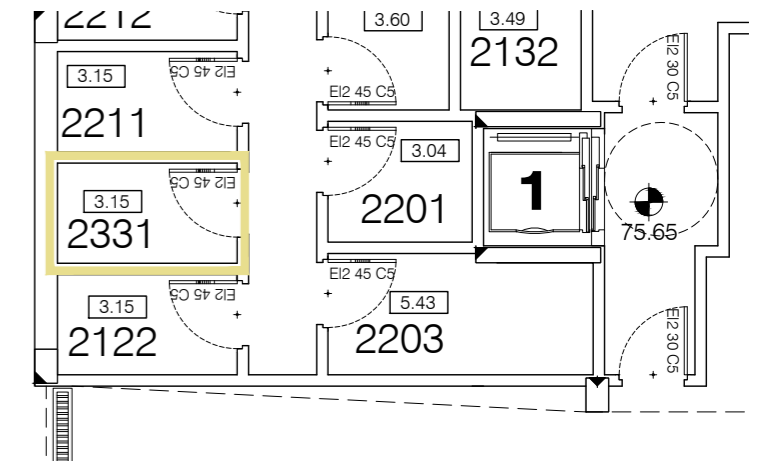

SALES &
INFORMATION

+34 952 158 432
www.iseacalaceite.com



Developer: TORROX SPECIAL DEVELOPMENTS OPPORTUNITIES, S.L. - Calle Pedidista Pirula Arderius nº 4 - Alicante (03001) C.I.F.: N° B-42.551.002
This plan is provisional and subject to any changes that may arise from licensing requirements or site management criteria, without compromising quality. This is a non-contractual document.



APARTMENT 2332

TYPE A / 3 BEDROOMS

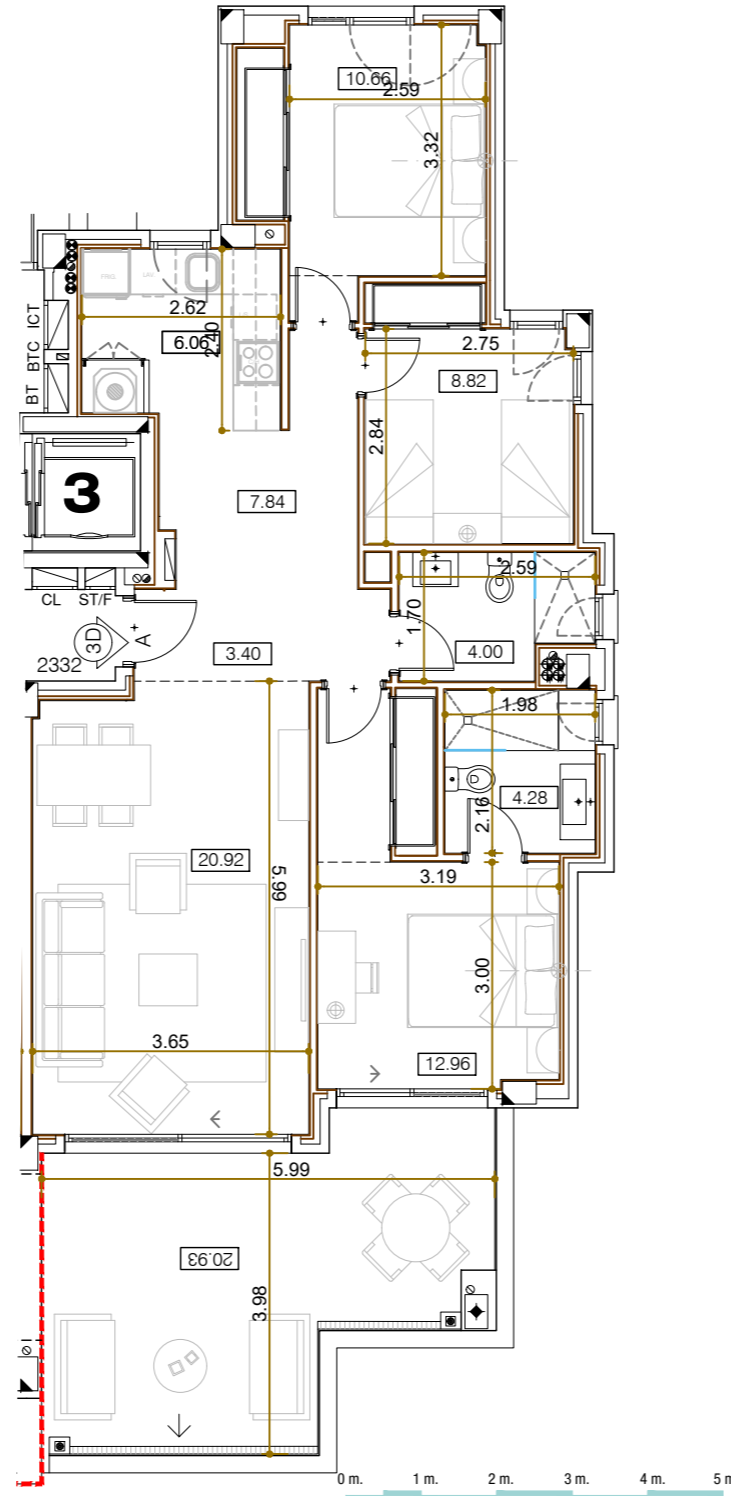
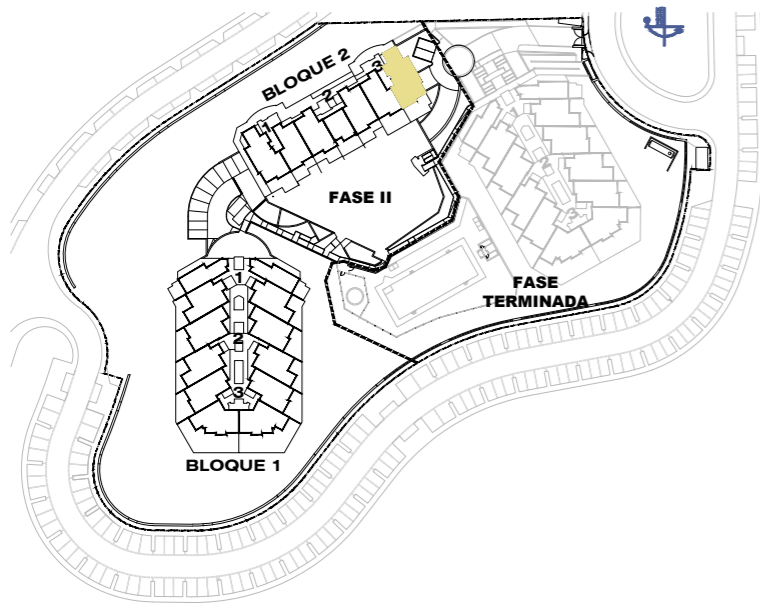

Garage and storage room

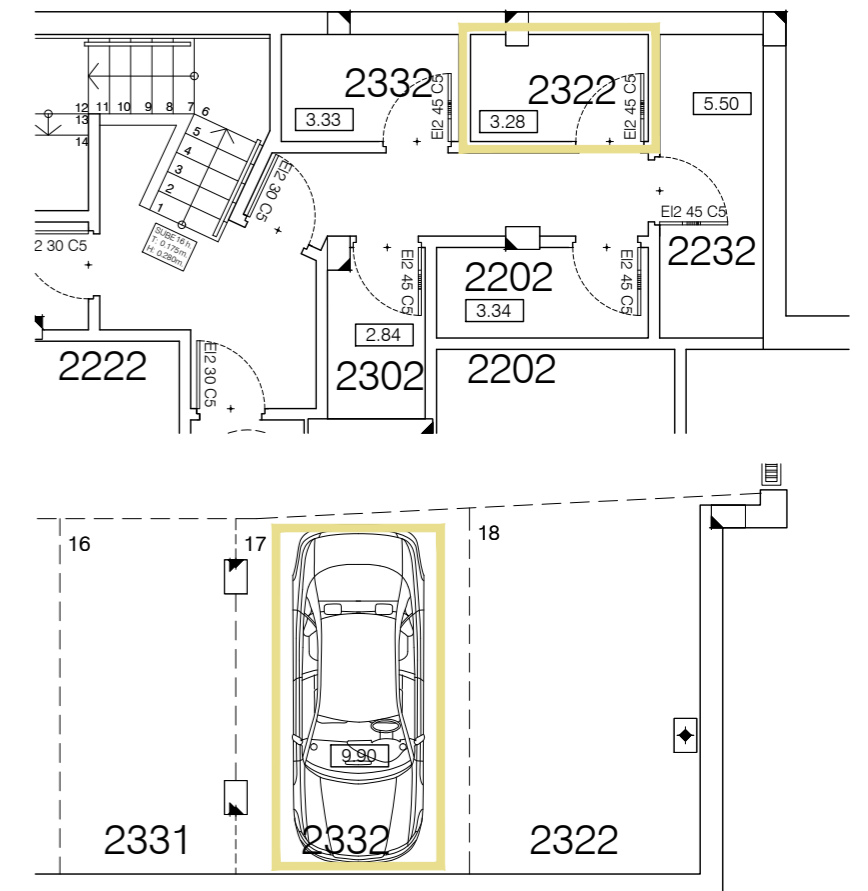

Block 2 / Stair Label 3 / Floor 3 / Door 2332

According to decree 218/05

Enclosed Built Area Sup. Construida Cerrada	92.75 sqm/m2
Terrace Built Area Sup. Construida Terraza	24.55 sqm/m2
Common Areas Built Area Sup. Construida Zona Común	17.34 sqm/m2
Usable Area Sup. Util Vivienda	86.83 sqm/m2

SALES &
INFORMATION

+34 952 158 432
www.iseacalaceite.com



Developer: TORROX SPECIAL DEVELOPMENTS OPPORTUNITIES, S.L. - Calle Pedidista Pirula Arderius nº 4 - Alicante (03001) C.I.F.: Nº B-42.551.002
This plan is provisional and subject to any changes that may arise from licensing requirements or site management criteria, without compromising quality. This is a non-contractual document.



APARTMENT 2341

TYPE E / 3 BEDROOMS

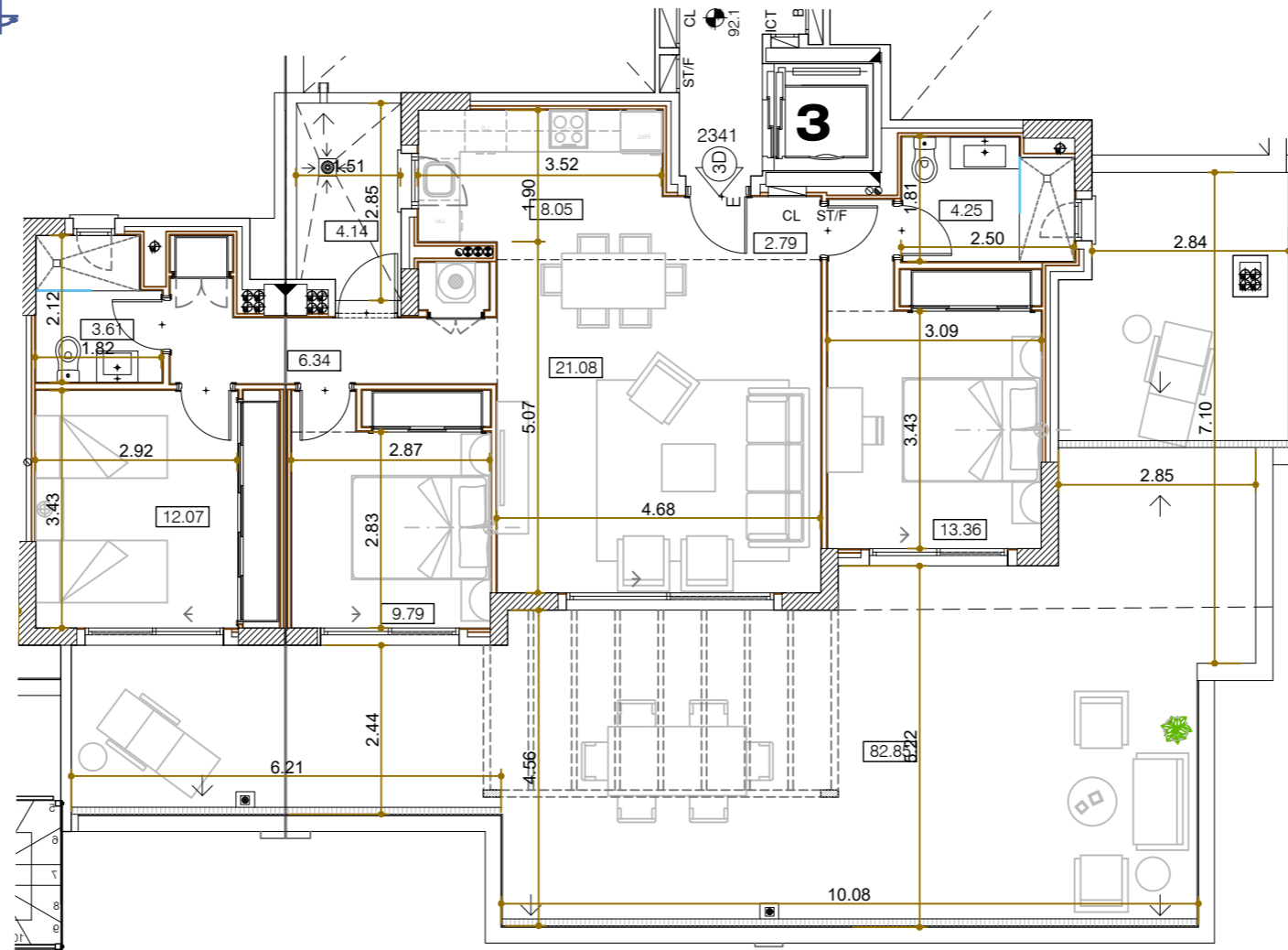
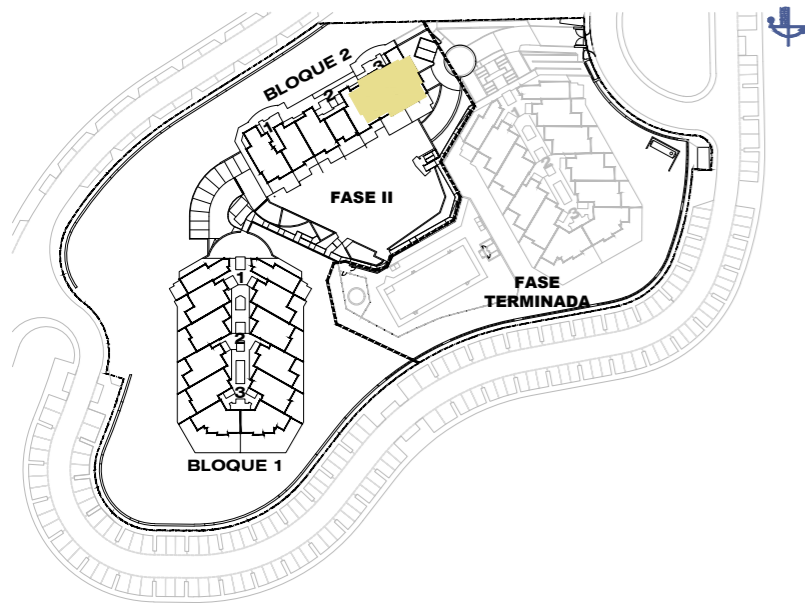

Block 2 / Stair Label 3 / Floor 4 / Door 2341

According to decree 218/05	
Enclosed Built Area Sup. Construida Cerrada	97.71 sqm/m2
Terrace Built Area Sup. Construida Terraza	92.95 sqm/m2
Common Areas Built Area Sup. Construida Zona Común	18.27 sqm/m2
Usable Area Sup. Util Vivienda	89.47 sqm/m2

Garage and storage room

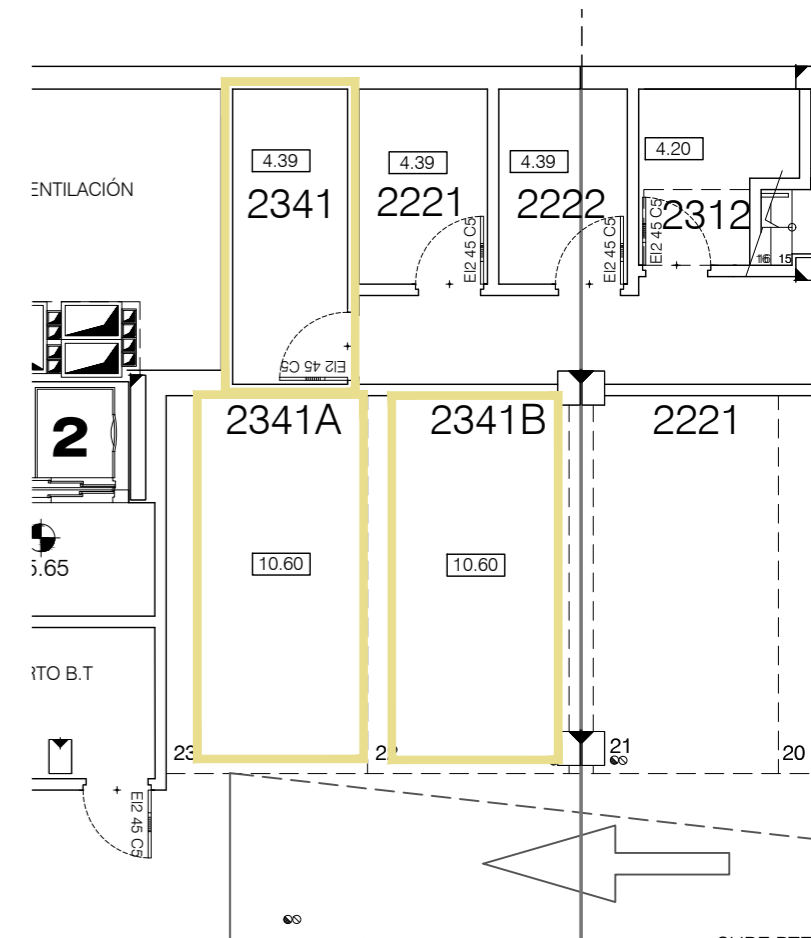

0 m. 1 m. 2 m. 3 m. 4 m. 5 m.

SALES &
INFORMATION

+34 952 158 432
www.iseacalaceite.com



Developer: TORROX SPECIAL DEVELOPMENTS OPPORTUNITIES, S.L. - Calle Pedidista Pirula Arderius nº 4 - Alicante (03001) C.I.F.: Nº B-42.551.002
This plan is provisional and subject to any changes that may arise from licensing requirements or site management criteria, without compromising quality. This is a non-contractual document.

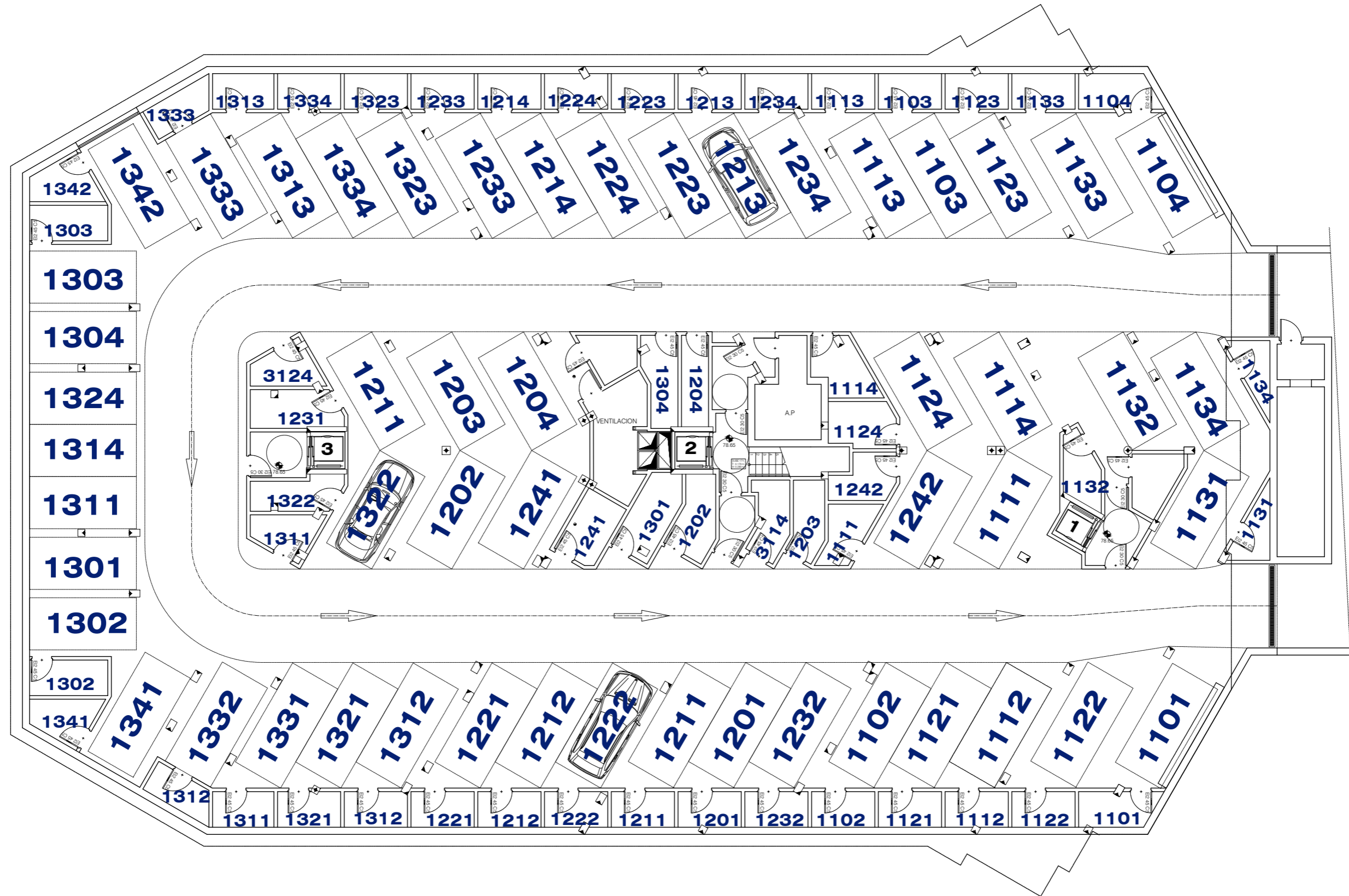

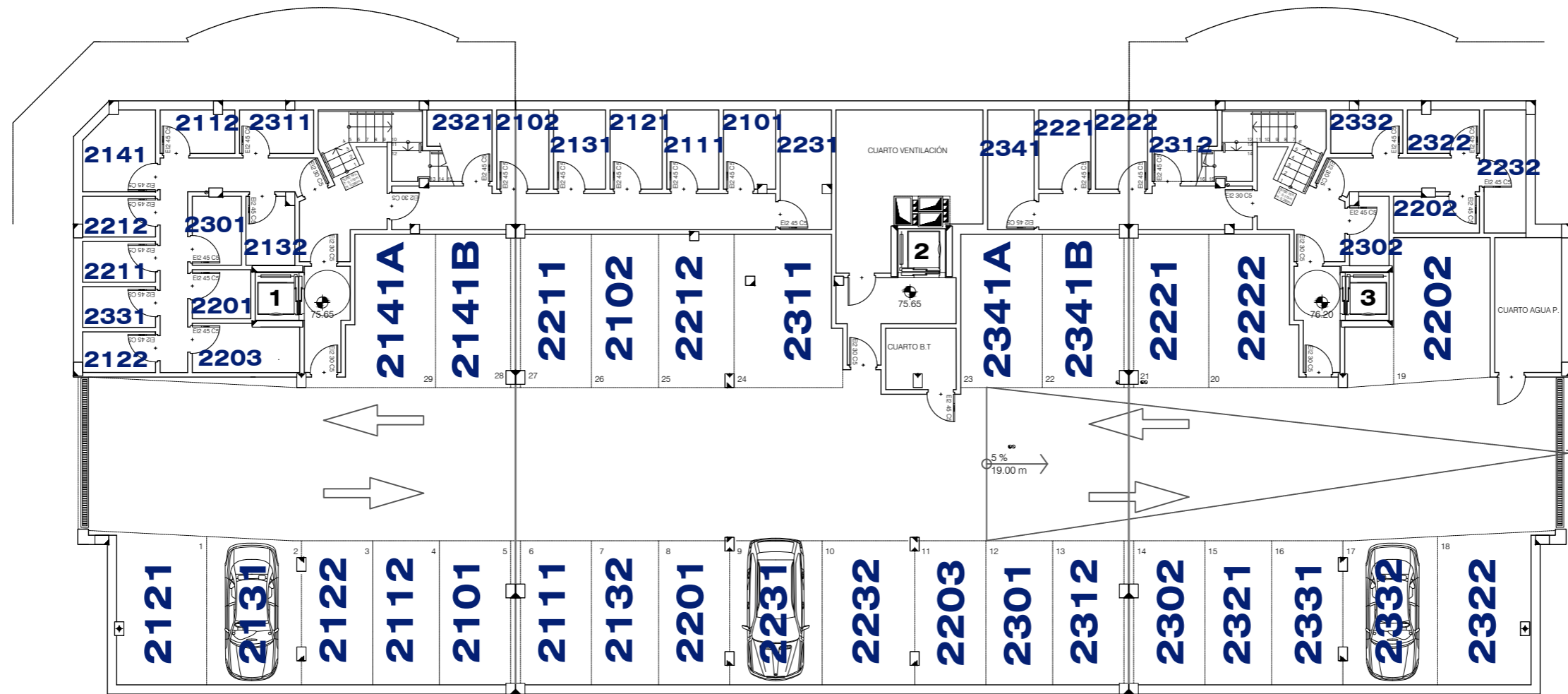



APARTMENT 1101

TYPE J / 1 BEDROOM

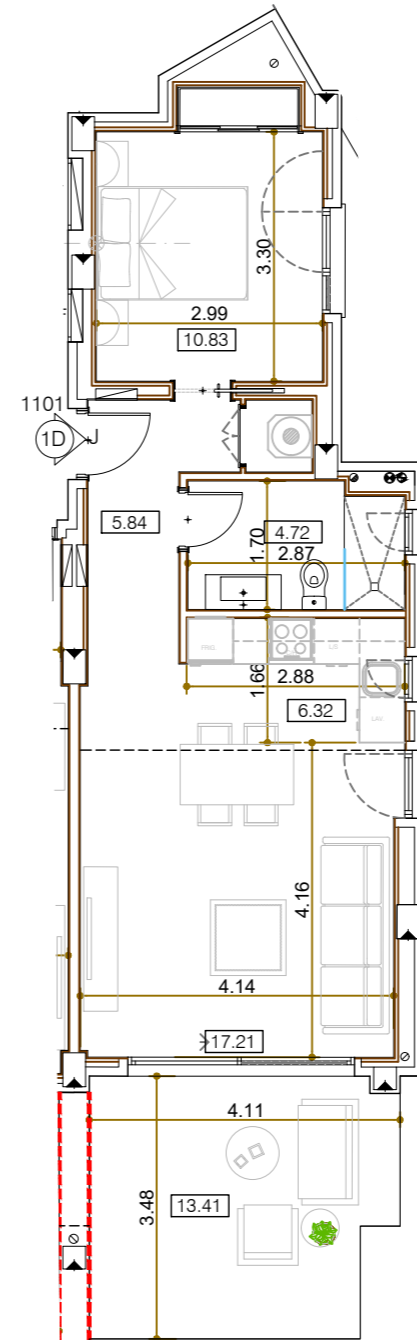
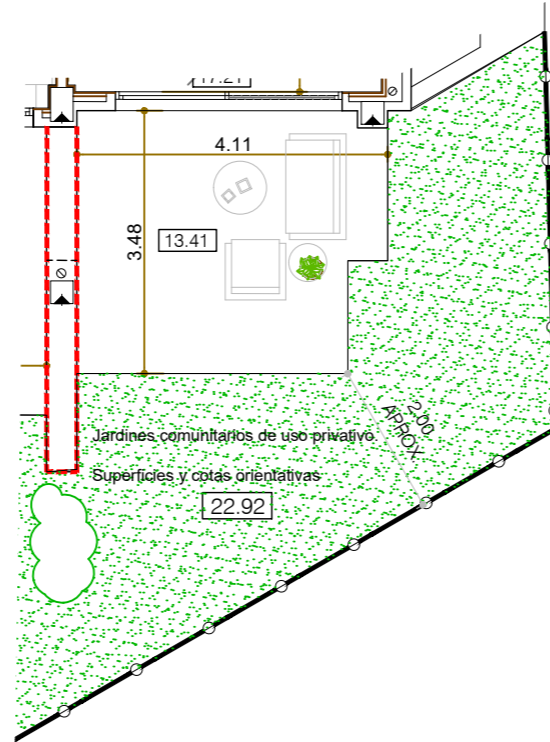
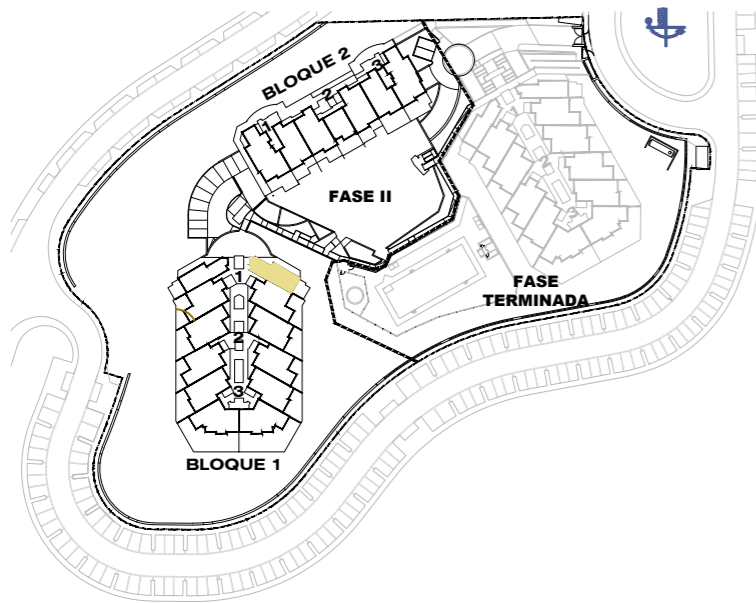

0 m. 1 m. 2 m. 3 m. 4 m. 5 m.

Garage and storage room

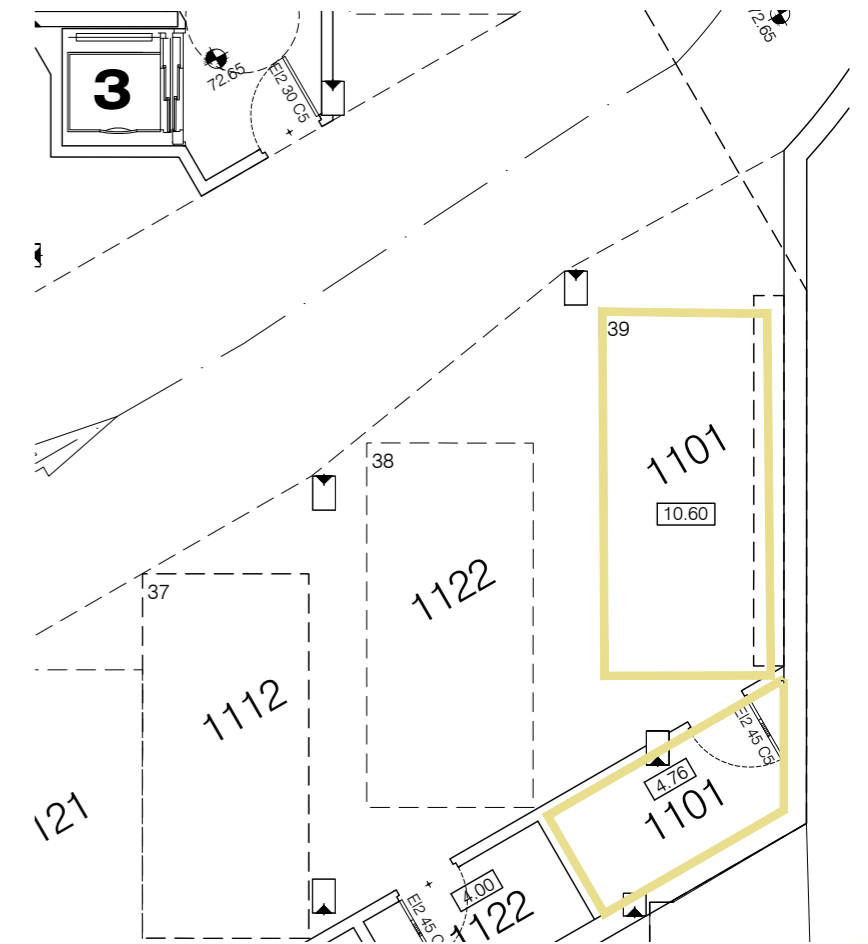

Block 1 / Stair Label 1 / Floor 0 / Door 1101

According to decree 218/05

Enclosed Built Area Sup. Construida Cerrada	54.35 sqm/m2
*Terrace Built Area *Sup. Construida Terraza	37.08 sqm/m2
Common Areas Built Area Sup. Construida Zona Común	7.23 sqm/m2
Usable Area Sup. Util Vivienda	49.41 sqm/m2
* Inclu. Sup. Orientativa Jardines Comun. uso privado	

SALES &
INFORMATION

+34 952 158 432
www.iseacalaceite.com



Developer: TORROX SPECIAL DEVELOPMENTS OPPORTUNITIES, S.L. - Calle Pediodista Pirula Arderius nº 4 - Alicante (03001) C.I.F.: Nº B-42.551.002
This plan is provisional and subject to any changes that may arise from licensing requirements or site management criteria, without compromising quality. This is a non-contractual document.



APARTMENT 1102

TYPE H / 2 BEDROOMS

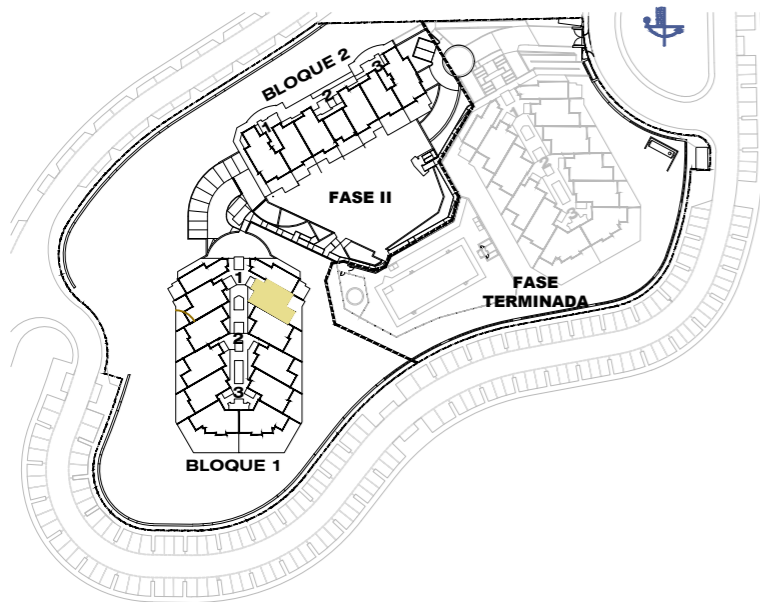

Block 1 / Stair Label 1 / Floor 0 / Door 1102

According to decree 218/05

Enclosed Built Area Sup. Construida Cerrada	74.45 sqm/m2
*Terrace Built Area *Sup. Construida Terraza	57.87 sqm/m2
Common Areas Built Area Sup. Construida Zona Común	9.90 sqm/m2
Usable Area Sup. Util Vivienda	69.25 sqm/m2
* Inclu. Sup. Orientativa Jardines Comun. uso privado	

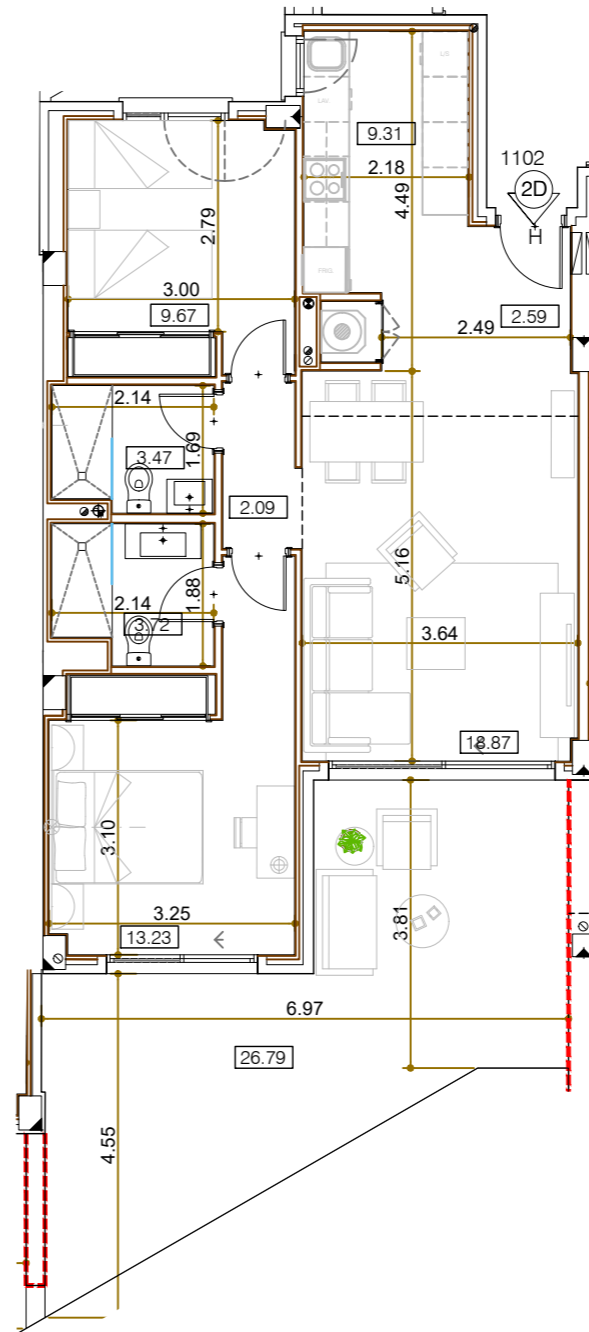
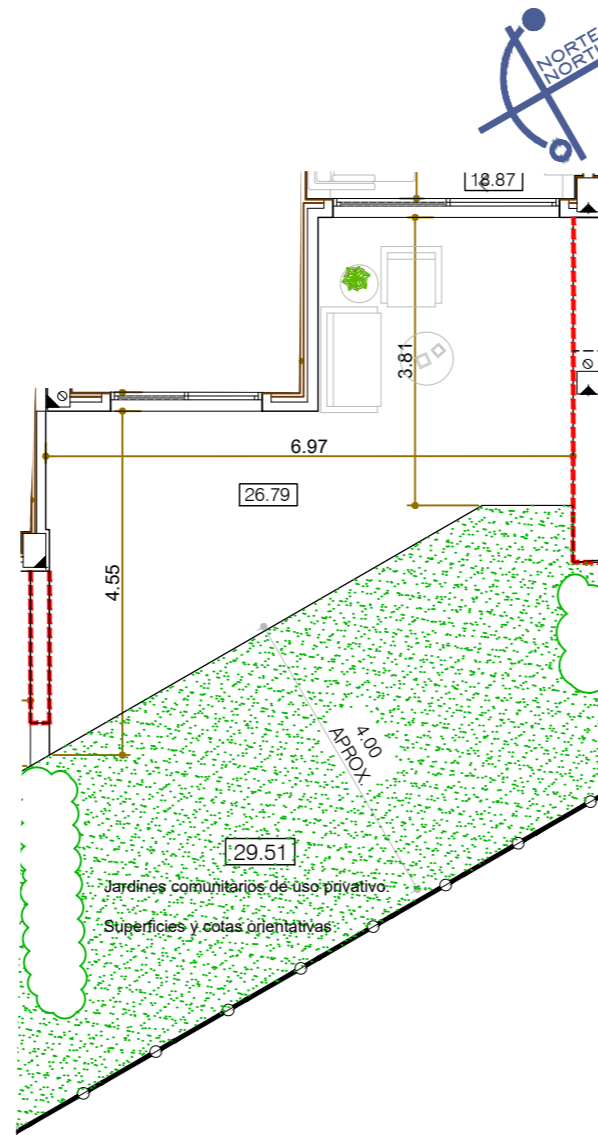

0 m. 1 m. 2 m. 3 m. 4 m. 5 m.



Garage and storage room

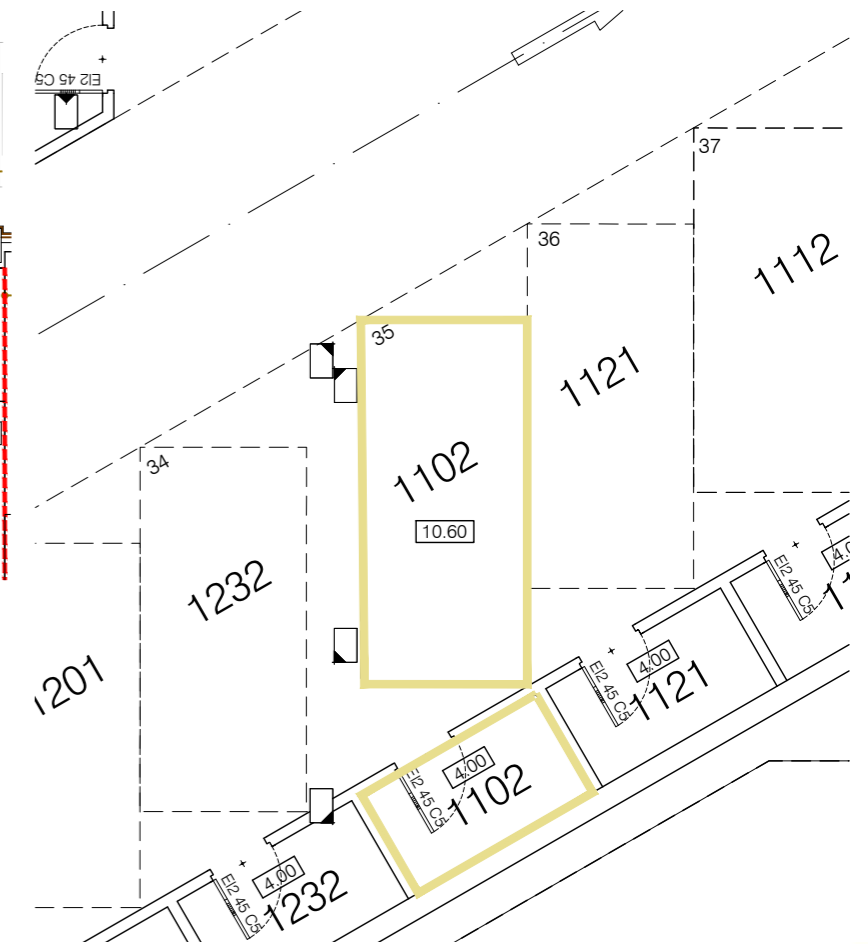

**SALES &
INFORMATION**

+34 952 158 432
www.iseacalaceite.com



Developer: TORROX SPECIAL DEVELOPMENTS OPPORTUNITIES, S.L. - Calle Pedidista Pirula Arderius nº 4 - Alicante (03001) C.I.F.: Nº B-42.551.002
This plan is provisional and subject to any changes that may arise from licensing requirements or site management criteria, without compromising quality. This is a non-contractual document.



APARTMENT 1103

TYPE H / 2 BEDROOMS

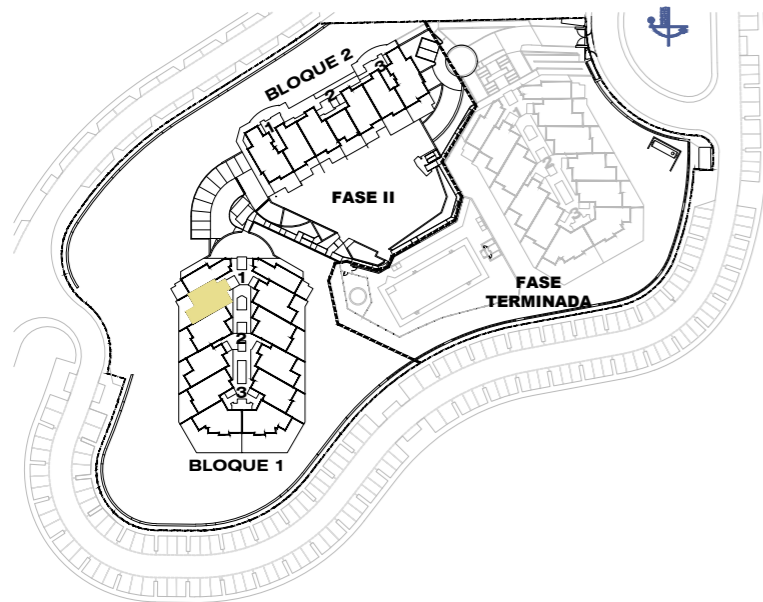

Block 1 / Stair Label 1 / Floor 0 / Door 1103

According to decree 218/05

Enclosed Built Area Sup. Construida Cerrada	74.45 sqm/m2
Terrace Built Area Sup. Construida Terraza	28.36 sqm/m2
Common Areas Built Area Sup. Construida Zona Común	9.90 sqm/m2
Usable Area Sup. Util Vivienda	69.25 sqm/m2

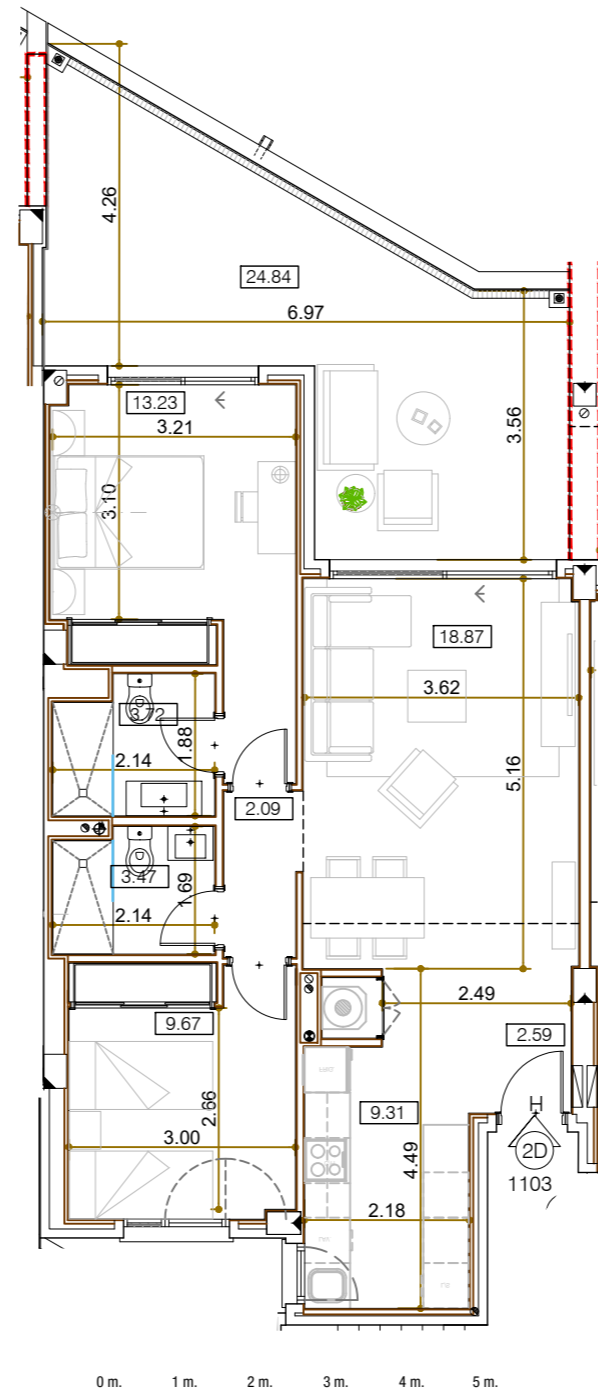

Garage and storage room

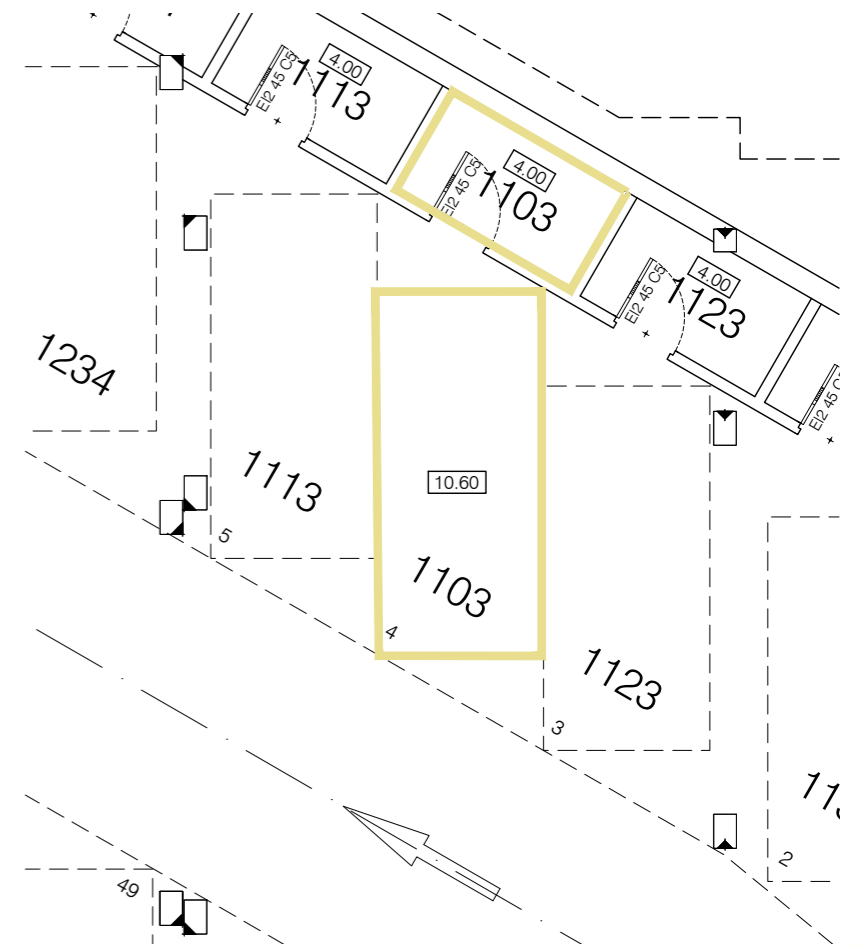

SALES &
INFORMATION

+34 952 158 432
www.iseacalaceite.com



Developer: TORROX SPECIAL DEVELOPMENTS OPPORTUNITIES, S.L. - Calle Pedidista Pirula Arderius nº 4 - Alicante (03001) C.I.F.: Nº B-42.551.002
This plan is provisional and subject to any changes that may arise from licensing requirements or site management criteria, without compromising quality. This is a non-contractual document.



APARTMENT 1104

TYPE J / 1 BEDROOM

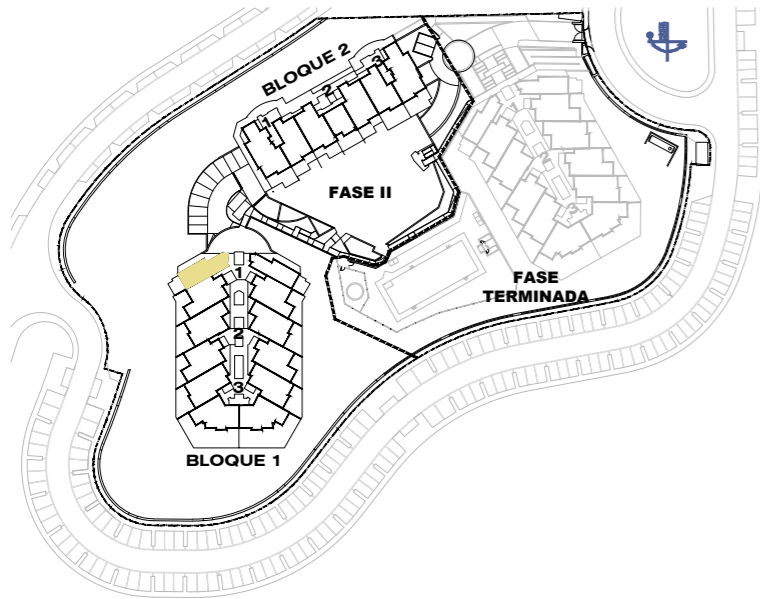

Block 1 / Stair Label 1 / Floor 0 / Door 1104

According to decree 218/05

Enclosed Built Area Sup. Construida Cerrada	54.35 sqm/m2
Terrace Built Area Sup. Construida Terraza	14.16 sqm/m2
Common Areas Built Area Sup. Construida Zona Común	7.23 sqm/m2
Usable Area Sup. Util Vivienda	49.41 sqm/m2

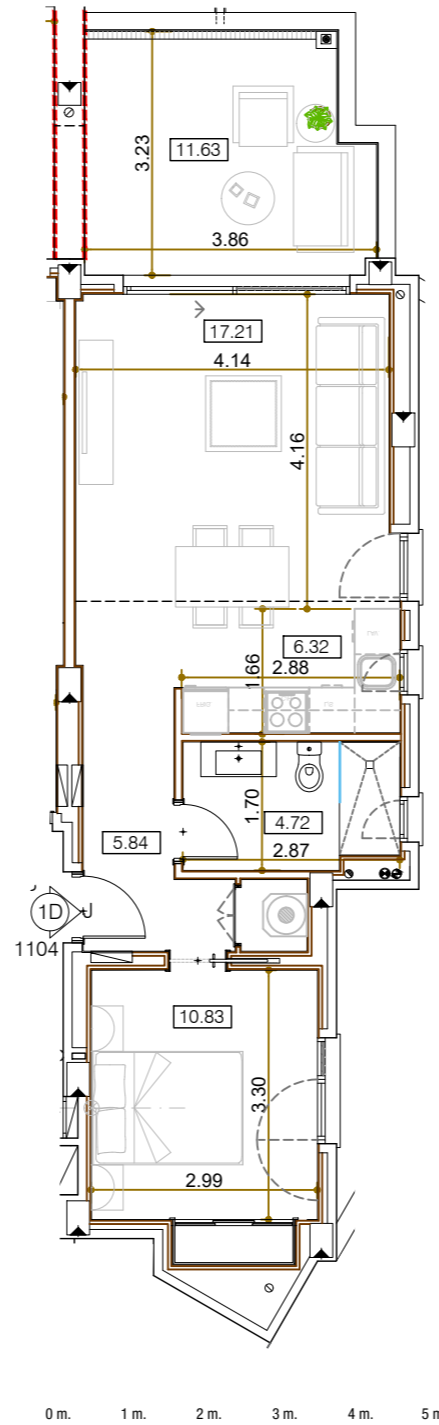

Garage and storage room

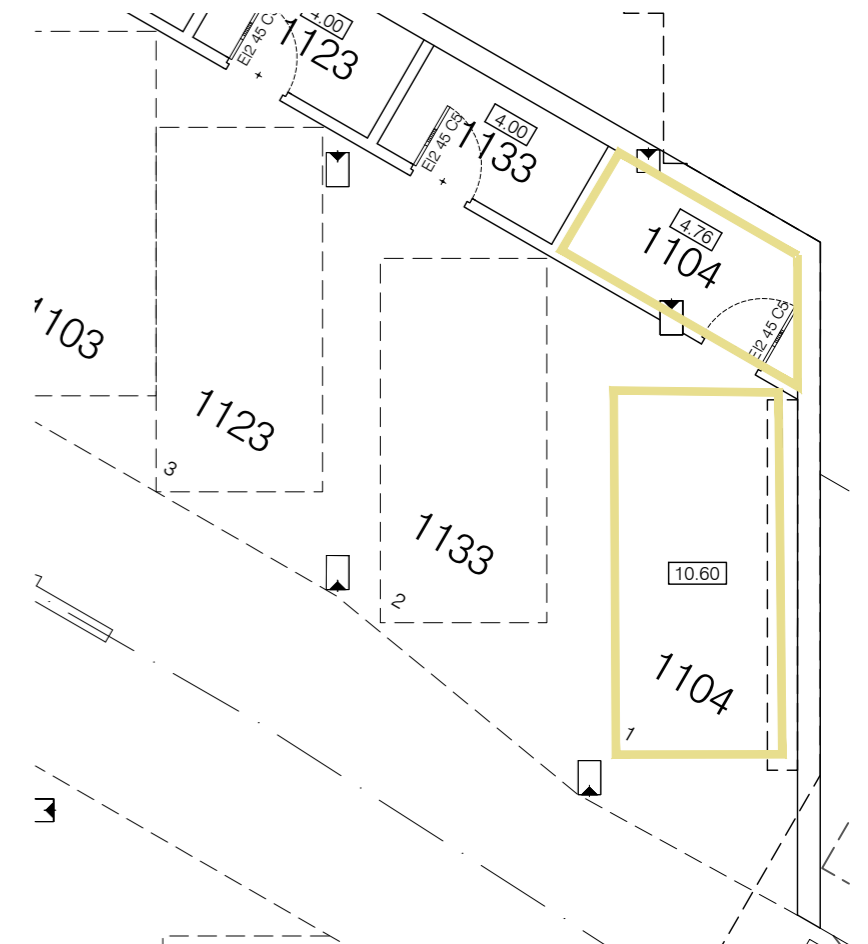

SALES &
INFORMATION

+34 952 158 432
www.iseacalaceite.com



Developer: TORROX SPECIAL DEVELOPMENTS OPPORTUNITIES, S.L. - Calle Pedidista Pirula Arderius nº 4 - Alicante (03001) C.I.F.: N° B-42.551.002
This plan is provisional and subject to any changes that may arise from licensing requirements or site management criteria, without compromising quality. This is a non-contractual document.



APARTMENT 1111

TYPE J / 1 BEDROOM

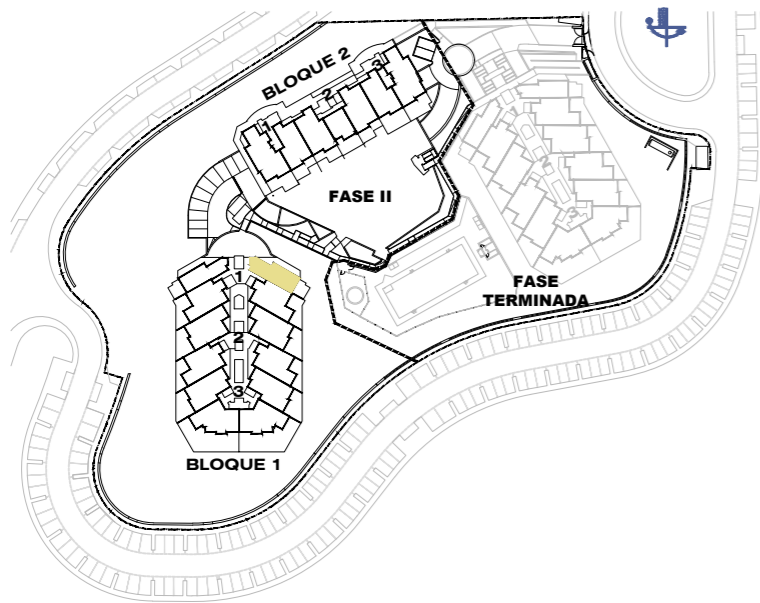

Block 1 / Stair Label 1 / Floor 1 / Door 1111

According to decree 218/05

Enclosed Built Area Sup. Construida Cerrada	54.35 sqm/m2
Terrace Built Area Sup. Construida Terraza	14.16 sqm/m2
Common Areas Built Area Sup. Construida Zona Común	7.23 sqm/m2
Usable Area Sup. Util Vivienda	49.41 sqm/m2

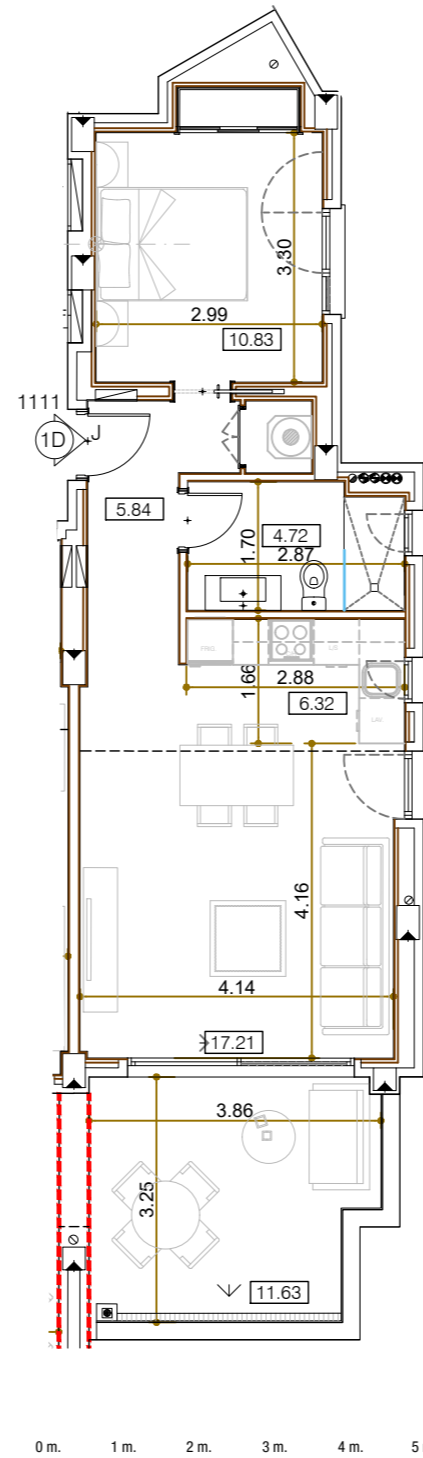

Garage and storage room

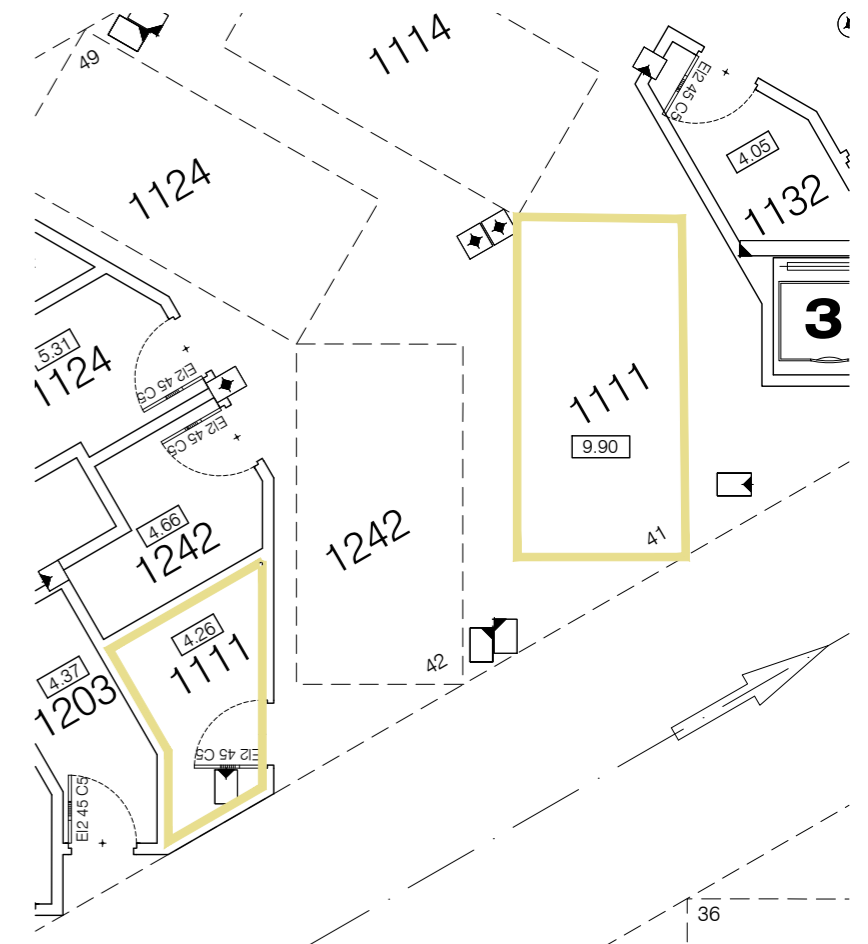

SALES &
INFORMATION

+34 952 158 432
www.iseacalaceite.com



Developer: TORROX SPECIAL DEVELOPMENTS OPPORTUNITIES, S.L. - Calle Pedidista Pirula Arderius nº 4 - Alicante (03001) C.I.F.: Nº B-42.551.002
This plan is provisional and subject to any changes that may arise from licensing requirements or site management criteria, without compromising quality. This is a non-contractual document.



APARTMENT 1112

TYPE H / 2 BEDROOMS

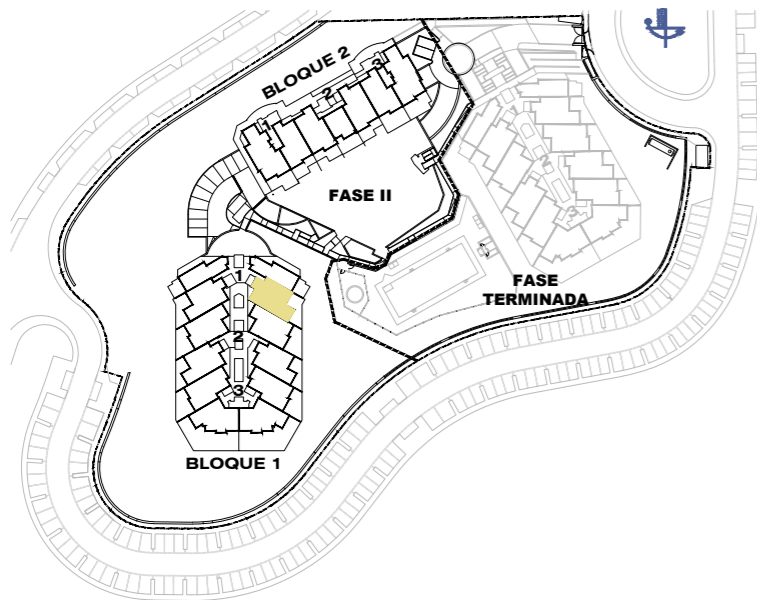

Block 1 / Stair Label 1 / Floor 1 / Door 1112

According to decree 218/05

Enclosed Built Area Sup. Construida Cerrada	74.45 sqm/m2
Terrace Built Area Sup. Construida Terraza	23.21 sqm/m2
Common Areas Built Area Sup. Construida Zona Común	9.90 sqm/m2
Usable Area Sup. Util Vivienda	69.25 sqm/m2

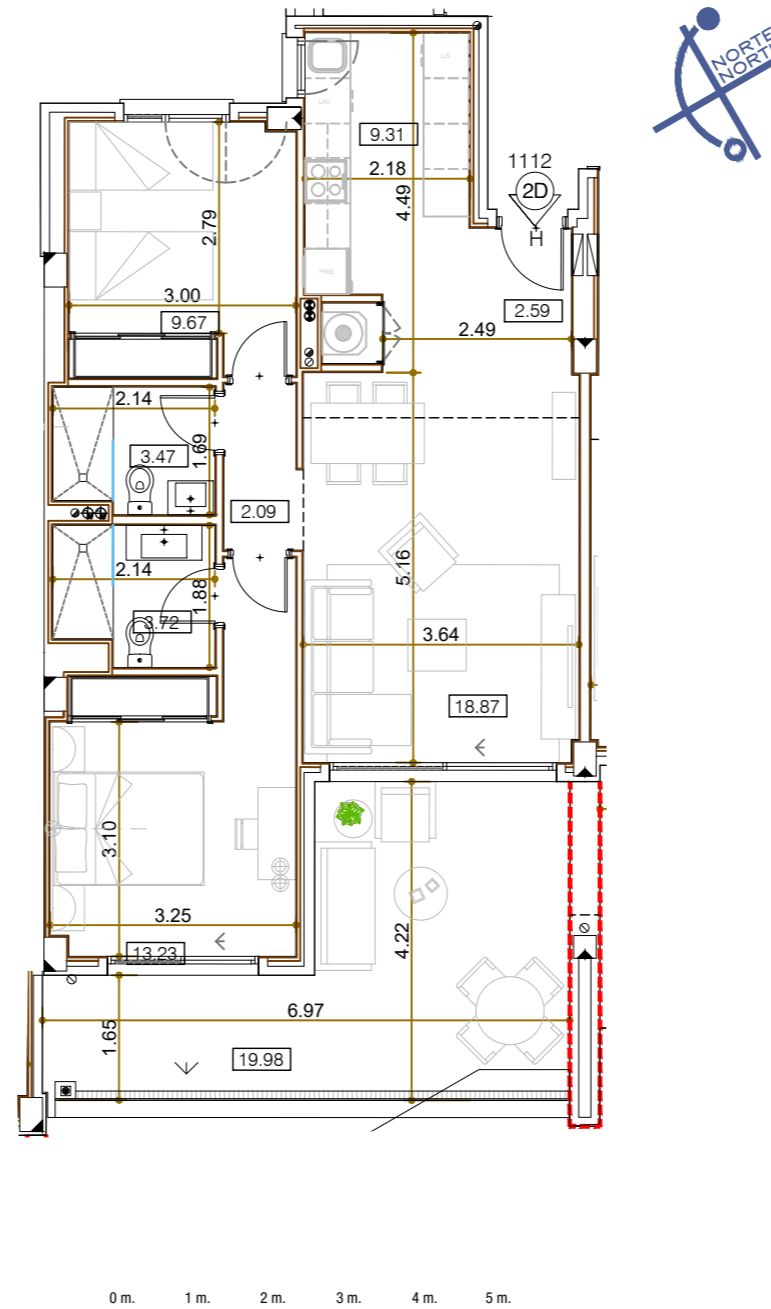

Garage and storage room

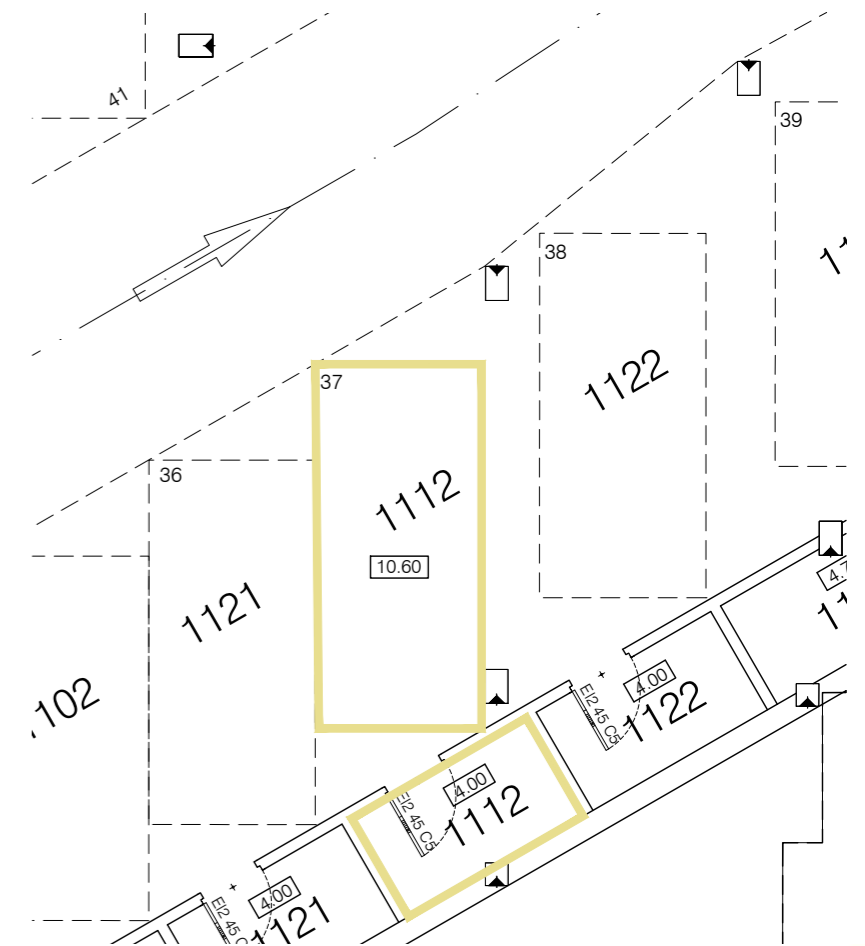

SALES &
INFORMATION

+34 952 158 432
www.iseacalaceite.com



Developer: TORROX SPECIAL DEVELOPMENTS OPPORTUNITIES, S.L. - Calle Pedidista Pirula Arderius nº 4 - Alicante (03001) C.I.F.: Nº B-42.551.002
This plan is provisional and subject to any changes that may arise from licensing requirements or site management criteria, without compromising quality. This is a non-contractual document.



APARTMENT 1113

TYPE H / 2 BEDROOMS

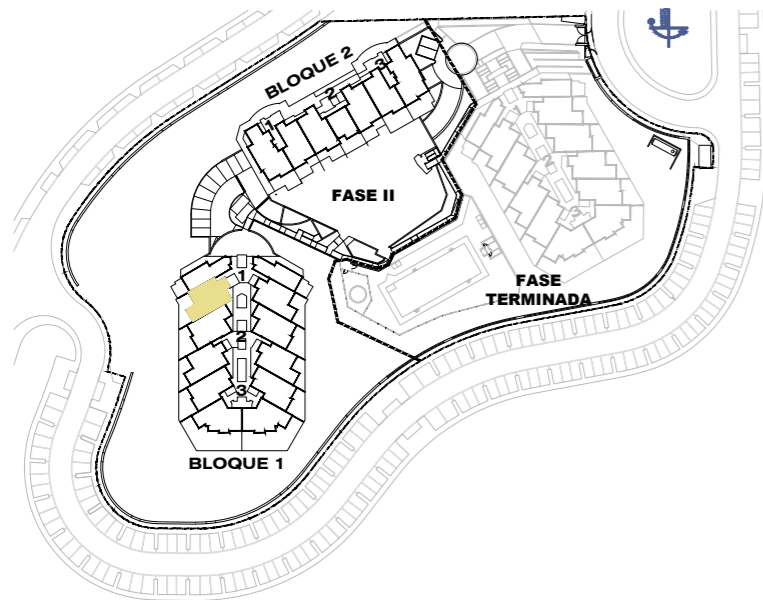

Block 1 / Stair Label 1 / Floor 1 / Door 1113

According to decree 218/05	
Enclosed Built Area Sup. Construida Cerrada	74.45 sqm/m2
Terrace Built Area Sup. Construida Terraza	23.21 sqm/m2
Common Areas Built Area Sup. Construida Zona Común	9.90 sqm/m2
Usable Area Sup. Util Vivienda	69.25 sqm/m2

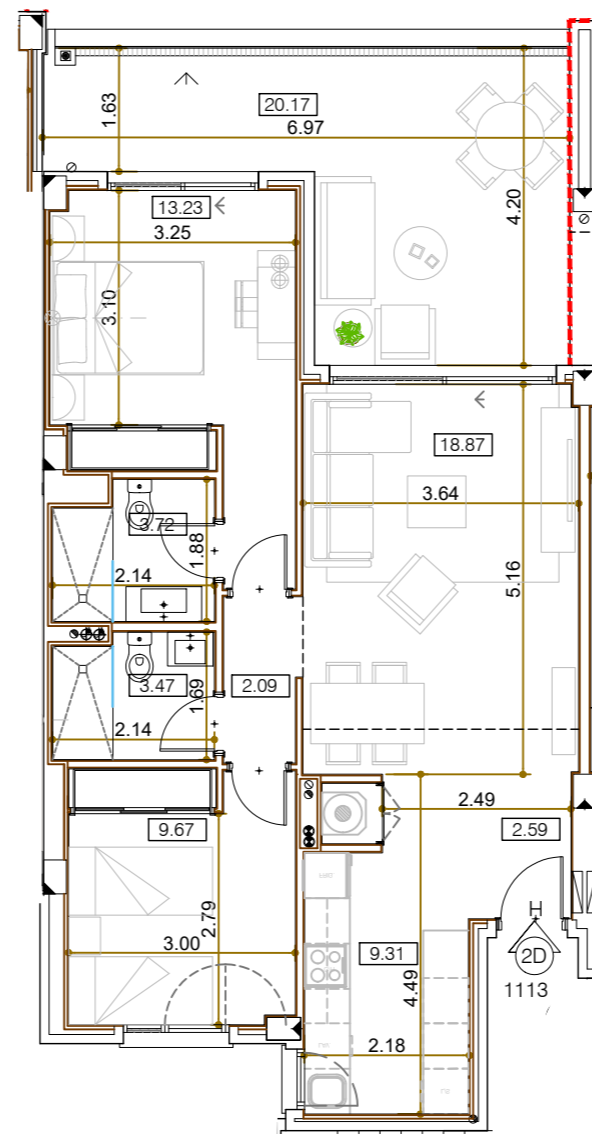

0 m. 1 m. 2 m. 3 m. 4 m. 5 m.



Garage and storage room

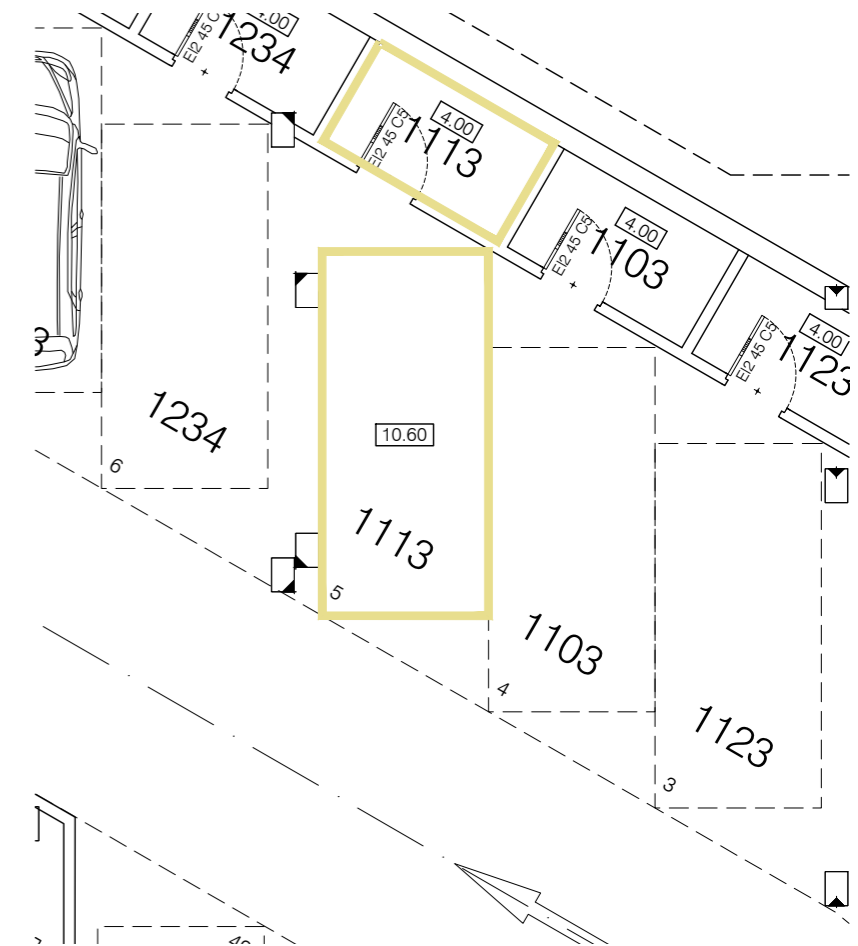

SALES &
INFORMATION

+34 952 158 432
www.iseacalaceite.com



Developer: TORROX SPECIAL DEVELOPMENTS OPPORTUNITIES, S.L. - Calle Pedidista Pirula Arderius nº 4 - Alicante (03001) C.I.F.: N° B-42.551.002
This plan is provisional and subject to any changes that may arise from licensing requirements or site management criteria, without compromising quality. This is a non-contractual document.



APARTMENT 1114

TYPE J / 1 BEDROOM

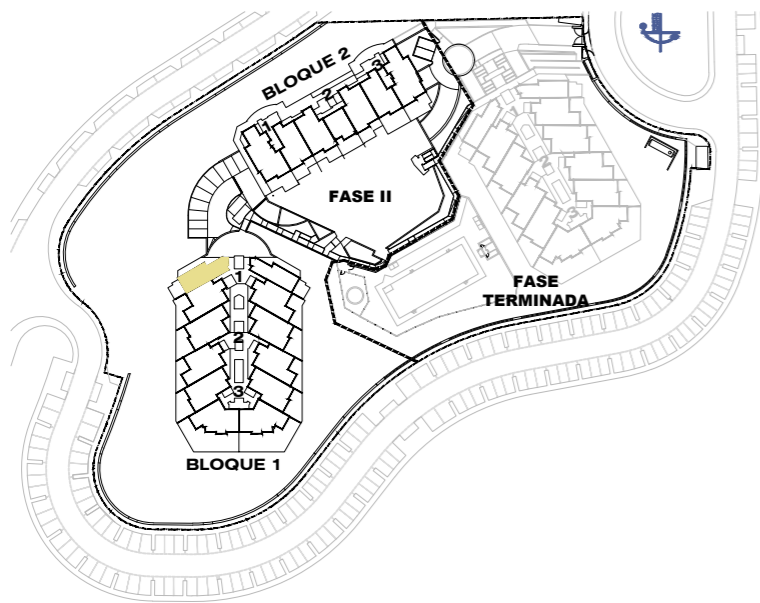

Block 1 / Stair Label 1 / Floor 1 / Door 1114

According to decree 218/05

Enclosed Built Area Sup. Construida Cerrada	54.35 sqm/m2
Terrace Built Area Sup. Construida Terraza	14.16 sqm/m2
Common Areas Built Area Sup. Construida Zona Común	7.23 sqm/m2
Usable Area Sup. Util Vivienda	49.41 sqm/m2

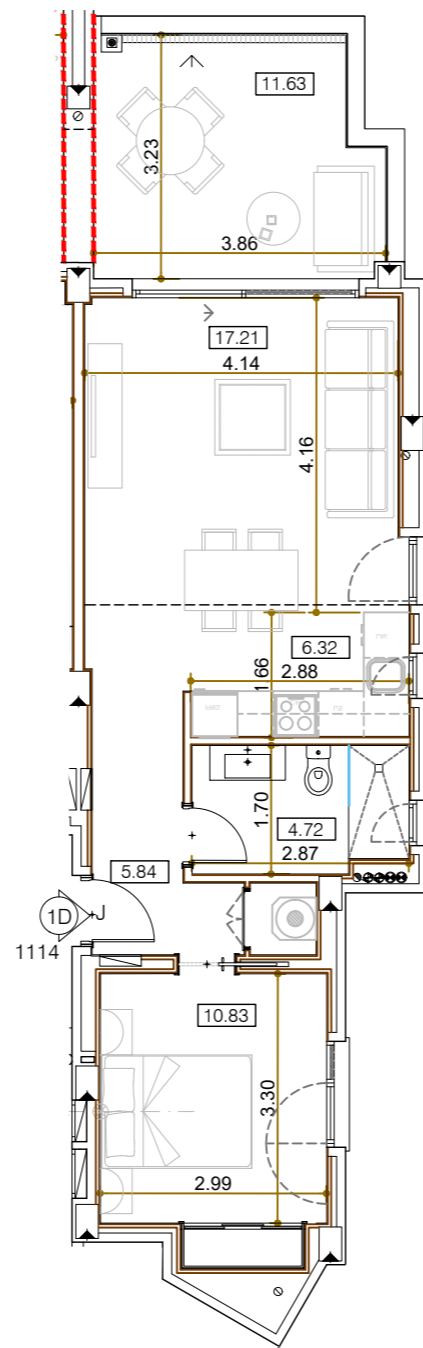

0 m. 1 m. 2 m. 3 m. 4 m. 5 m.



Garage and storage room

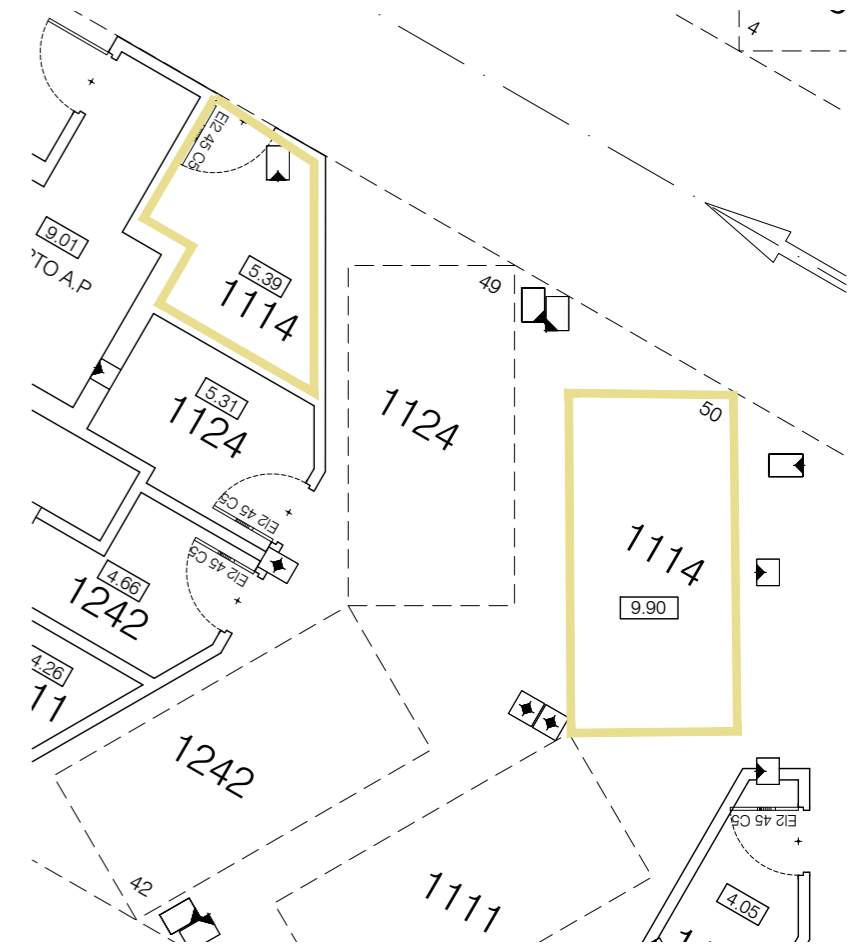

SALES &
INFORMATION

+34 952 158 432
www.iseacalaceite.com



Developer: TORROX SPECIAL DEVELOPMENTS OPPORTUNITIES, S.L. - Calle Pedidista Pirula Arderius nº 4 - Alicante (03001) C.I.F.: Nº B-42.551.002
This plan is provisional and subject to any changes that may arise from licensing requirements or site management criteria, without compromising quality. This is a non-contractual document.



APARTMENT 1121

TYPE K / 1 BEDROOM

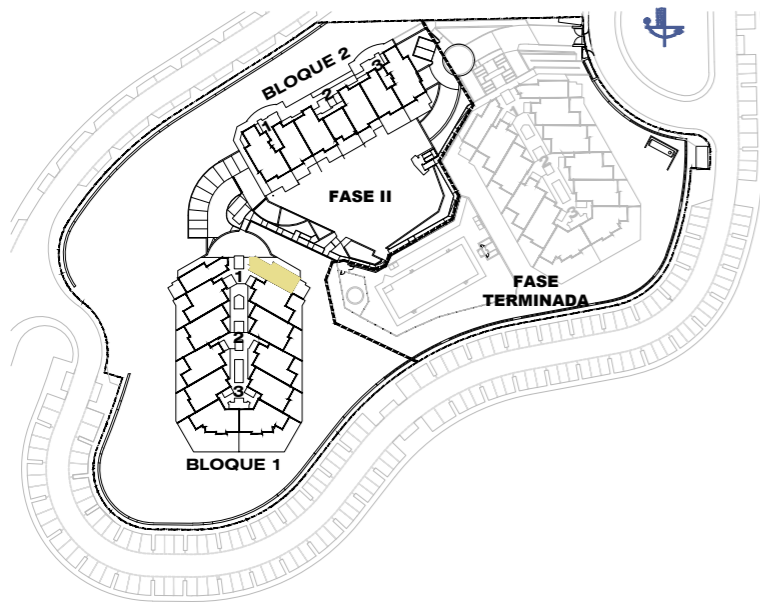

Block 1 / Stair Label 1 / Floor 2 / Door 1121

According to decree 218/05

Enclosed Built Area Sup. Construida Cerrada	55.49 sqm/m2
Terrace Built Area Sup. Construida Terraza	15.82 sqm/m2
Common Areas Built Area Sup. Construida Zona Común	7.38 sqm/m2
Usable Area Sup. Util Vivienda	50.95 sqm/m2

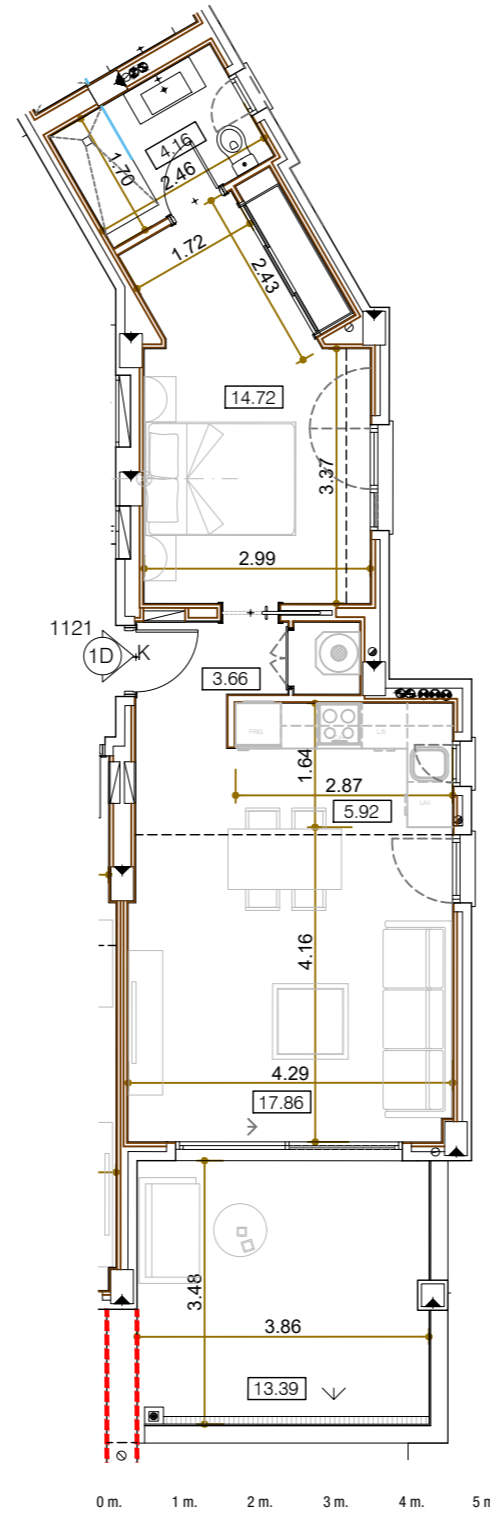

Garage and storage room

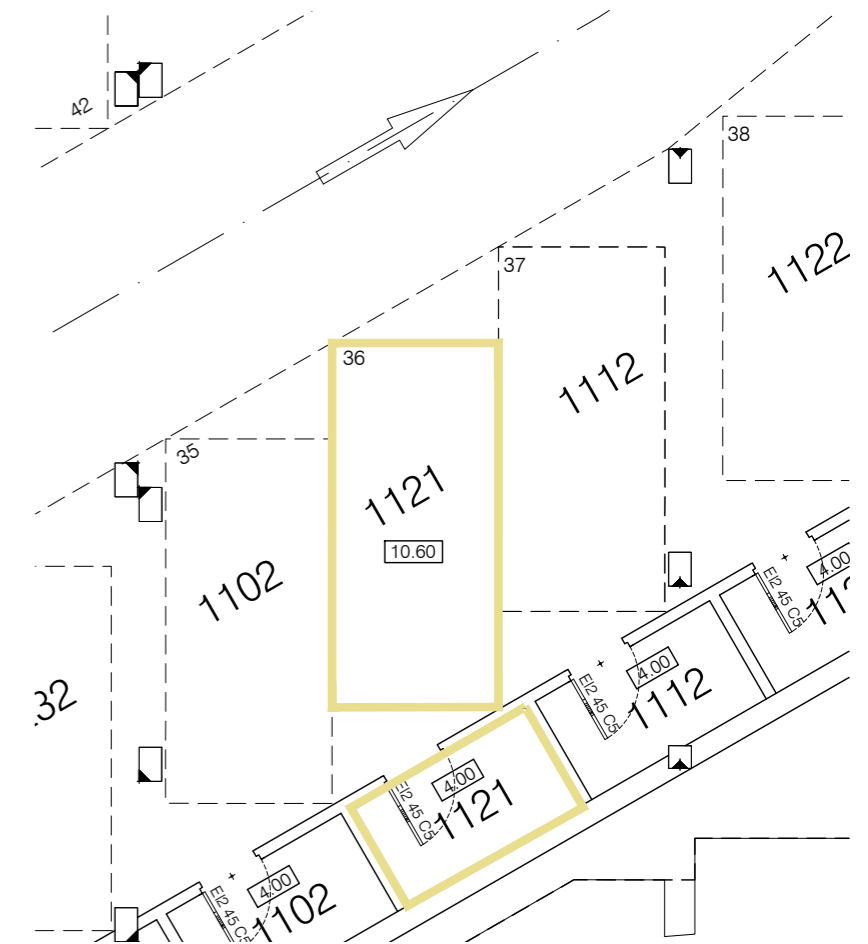

SALES &
INFORMATION

+34 952 158 432
www.iseacalaceite.com



Developer: TORROX SPECIAL DEVELOPMENTS OPPORTUNITIES, S.L. - Calle Pedidista Pirula Arderius nº 4 - Alicante (03001) C.I.F.: N° B-42.551.002
This plan is provisional and subject to any changes that may arise from licensing requirements or site management criteria, without compromising quality. This is a non-contractual document.



APARTMENT 1122

TYPE H / 2 BEDROOMS

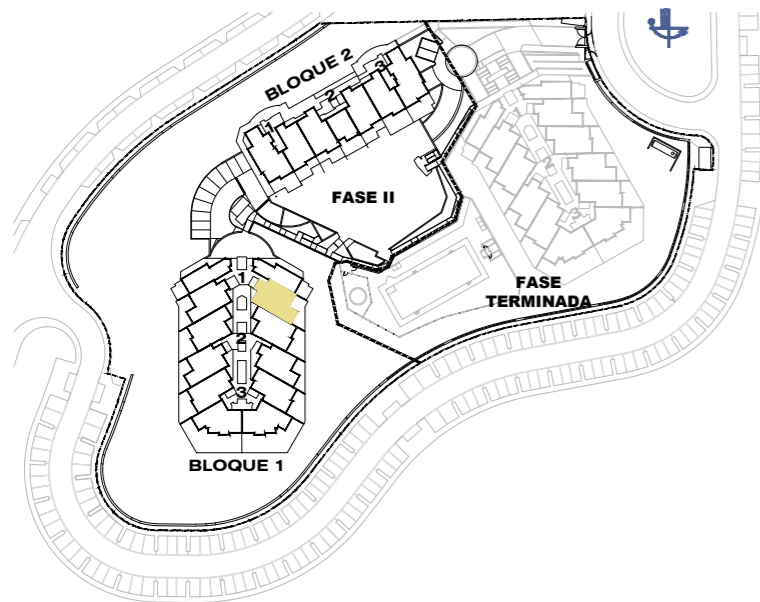

Block 1 / Stair Label 1 / Floor 2 / Door 1122

According to decree 218/05

Enclosed Built Area Sup. Construida Cerrada	74.83 sqm/m2
Terrace Built Area Sup. Construida Terraza	23.21 sqm/m2
Common Areas Built Area Sup. Construida Zona Común	9.95 sqm/m2
Usable Area Sup. Util Vivienda	69.25 sqm/m2

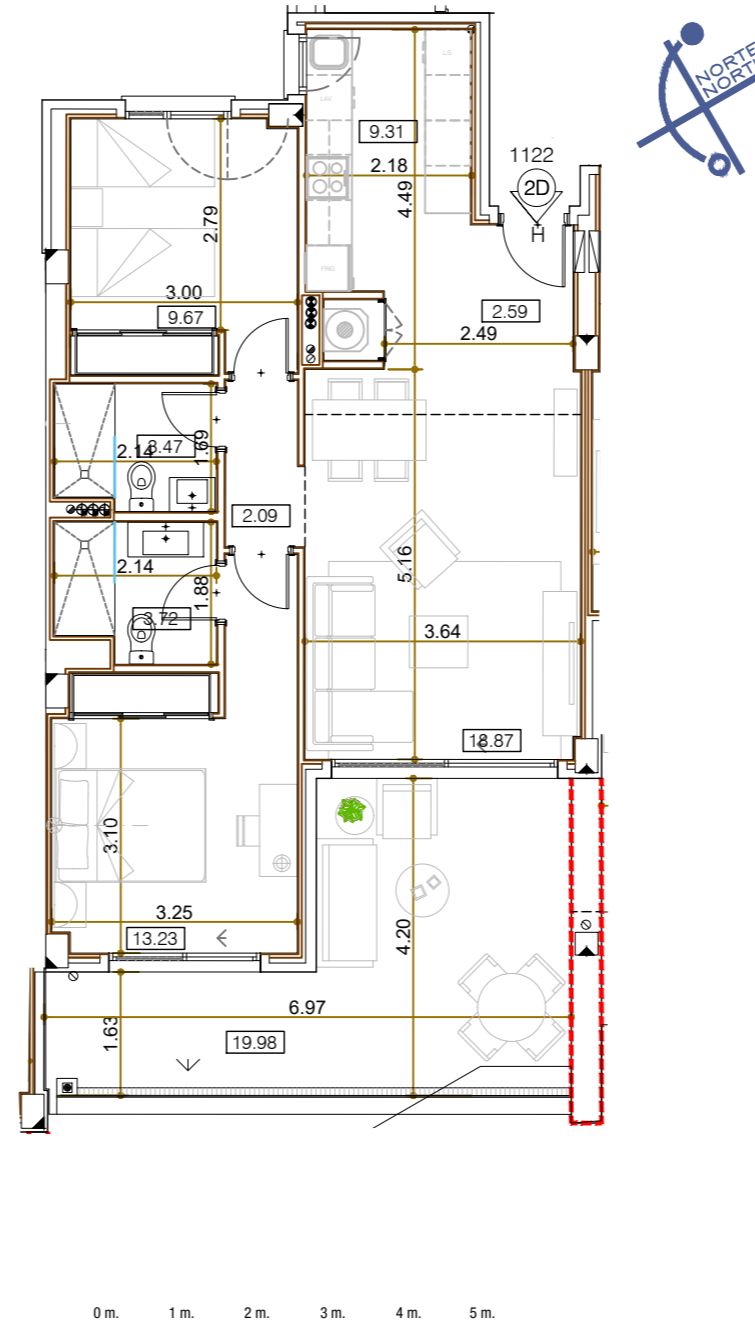

Garage and storage room

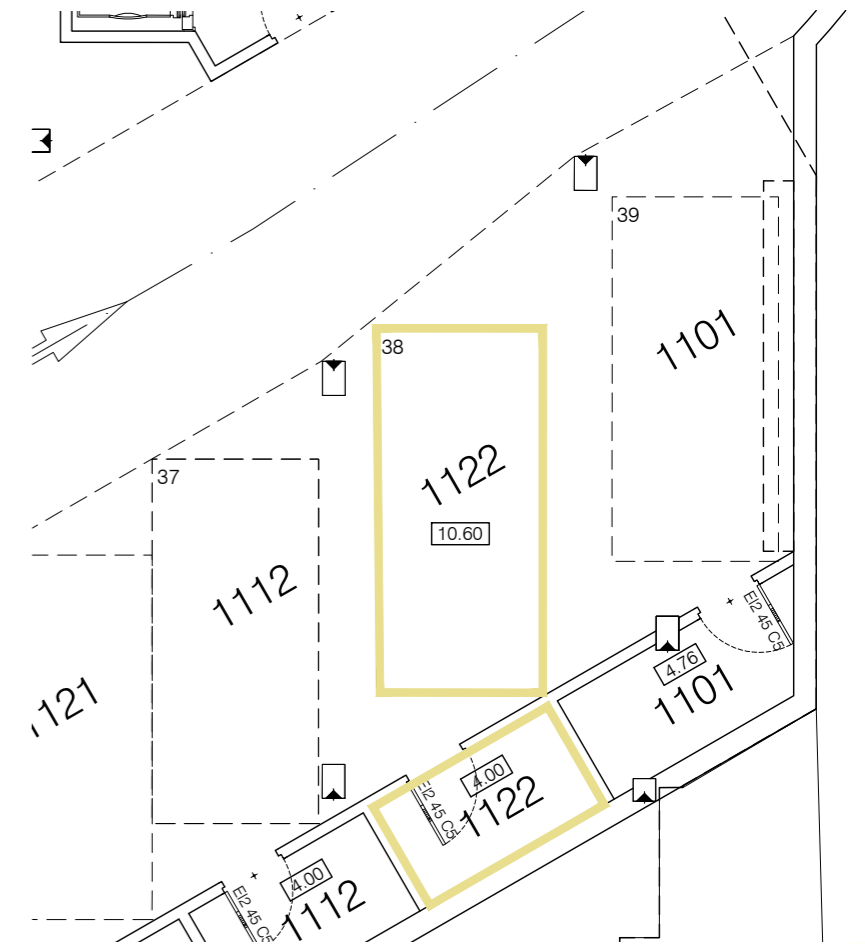

SALES &
INFORMATION

+34 952 158 432
www.iseacalaceite.com



Developer: TORROX SPECIAL DEVELOPMENTS OPPORTUNITIES, S.L. - Calle Pedidista Pirula Arderius nº 4 - Alicante (03001) C.I.F.: Nº B-42.551.002
This plan is provisional and subject to any changes that may arise from licensing requirements or site management criteria, without compromising quality. This is a non-contractual document.



APARTMENT 1123

TYPE H / 2 BEDROOMS

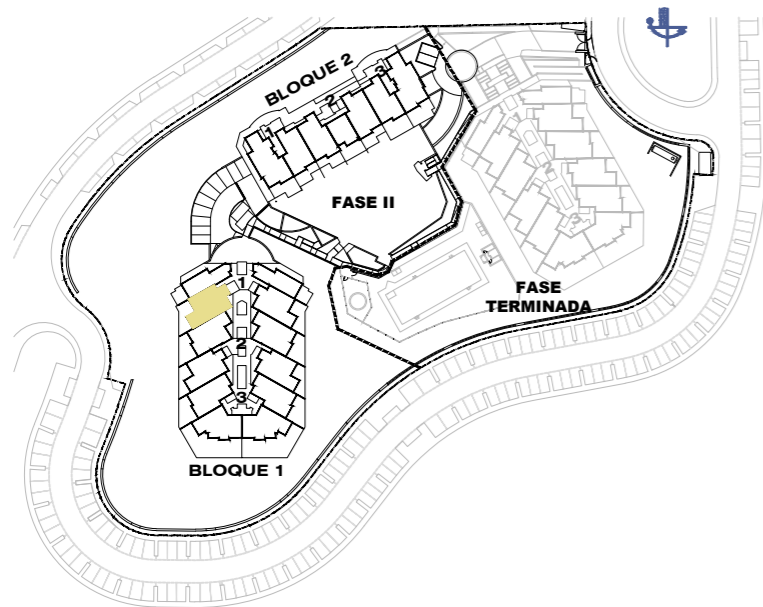

Block 1 / Stair Label 1 / Floor 2 / Door 1123

According to decree 218/05

Enclosed Built Area Sup. Construida Cerrada	74.83 sqm/m2
Terrace Built Area Sup. Construida Terraza	23.21 sqm/m2
Common Areas Built Area Sup. Construida Zona Común	9.95 sqm/m2
Usable Area Sup. Util Vivienda	69.25 sqm/m2

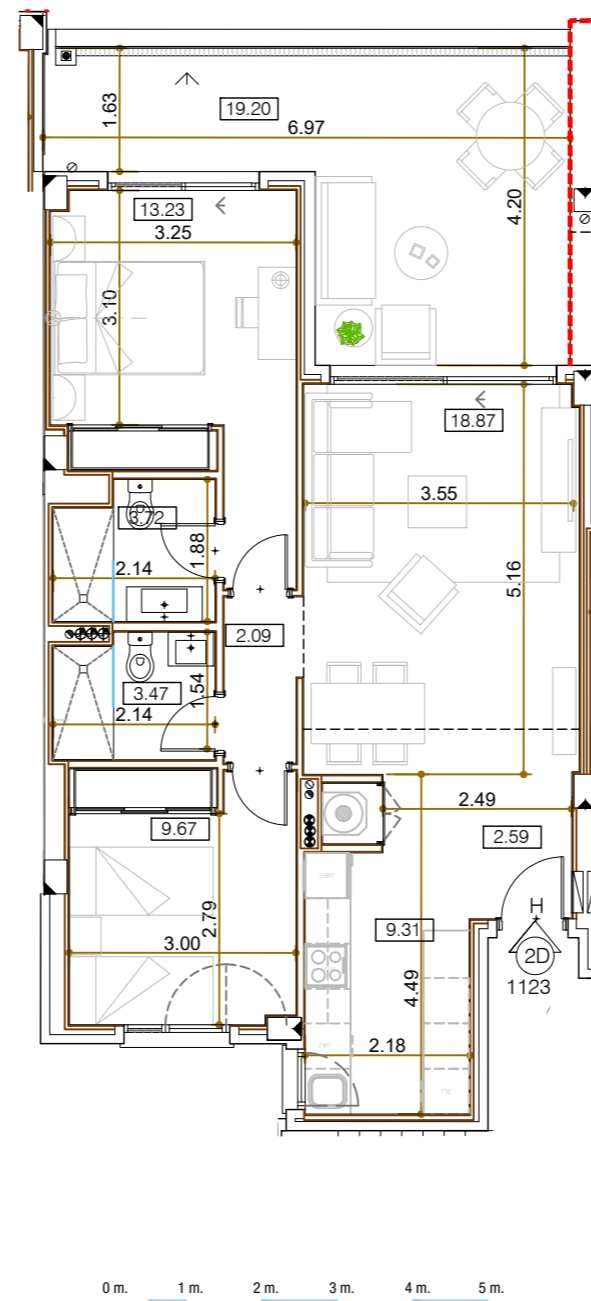

Garage and storage room

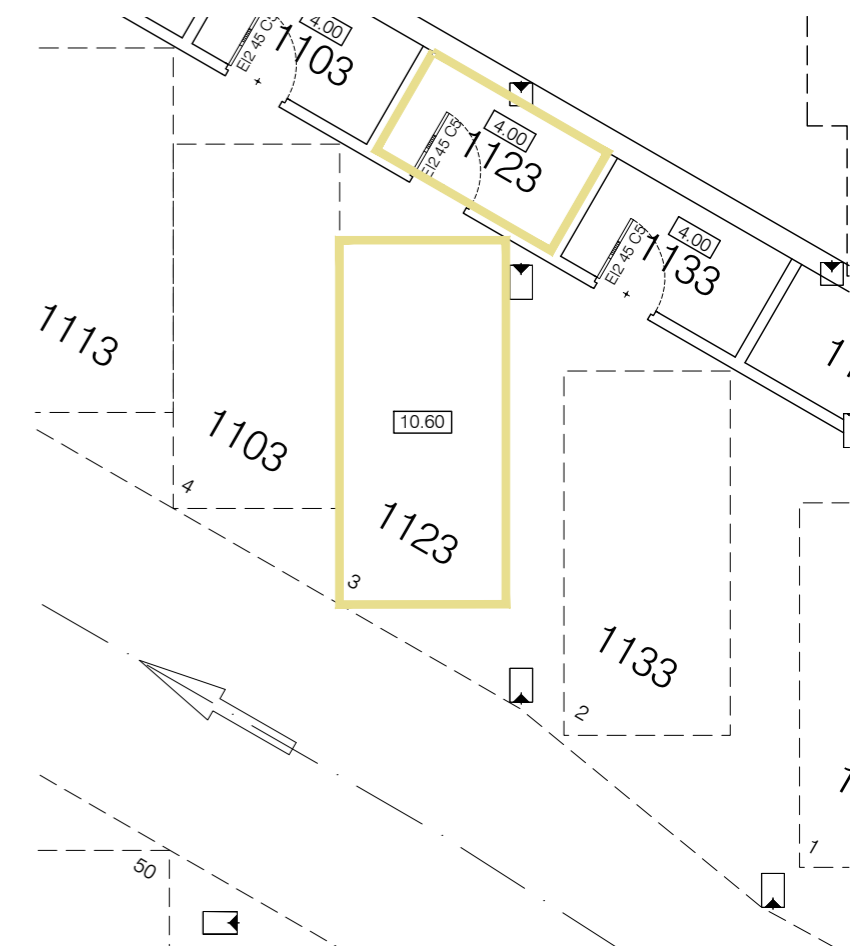

SALES &
INFORMATION

+34 952 158 432
www.iseacalaceite.com



Developer: TORROX SPECIAL DEVELOPMENTS OPPORTUNITIES, S.L. - Calle Pedidista Pirula Arderius nº 4 - Alicante (03001) C.I.F.: N° B-42.551.002
This plan is provisional and subject to any changes that may arise from licensing requirements or site management criteria, without compromising quality. This is a non-contractual document.



APARTMENT 1124

TYPE K / 1 BEDROOM

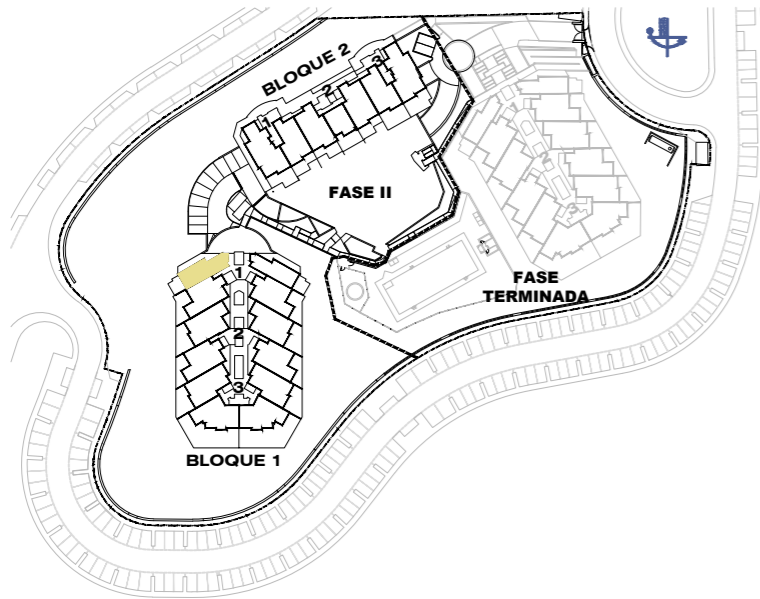

Block 1 / Stair Label 1 / Floor 2 / Door 1124

According to decree 218/05

Enclosed Built Area Sup. Construida Cerrada	55.49 sqm/m2
Terrace Built Area Sup. Construida Terraza	15.82 sqm/m2
Common Areas Built Area Sup. Construida Zona Común	7.38 sqm/m2
Usable Area Sup. Util Vivienda	50.95 sqm/m2

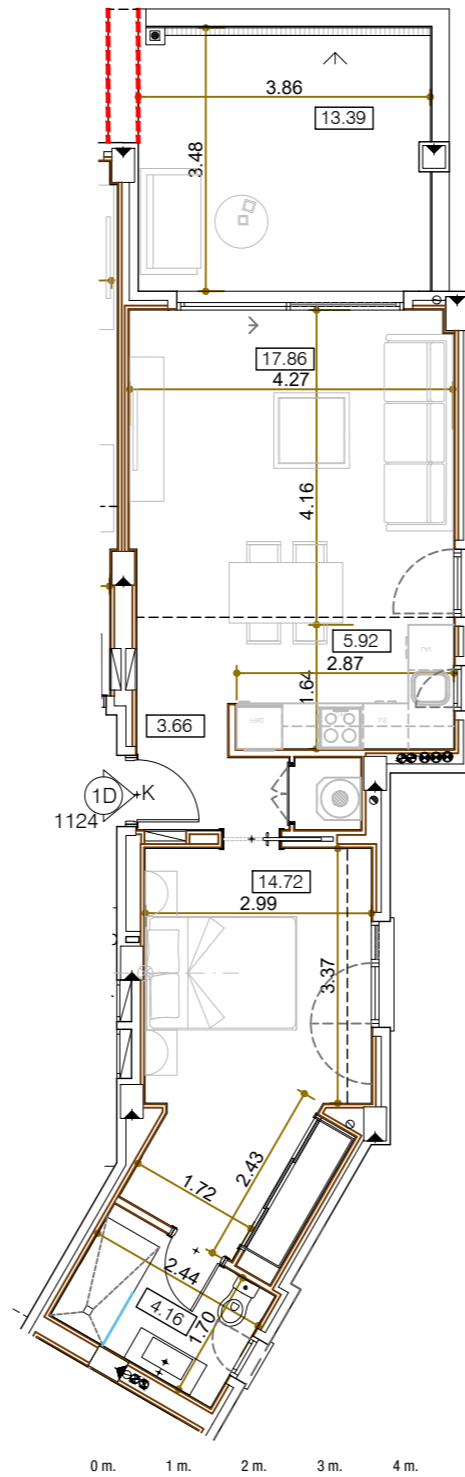

Garage and storage room

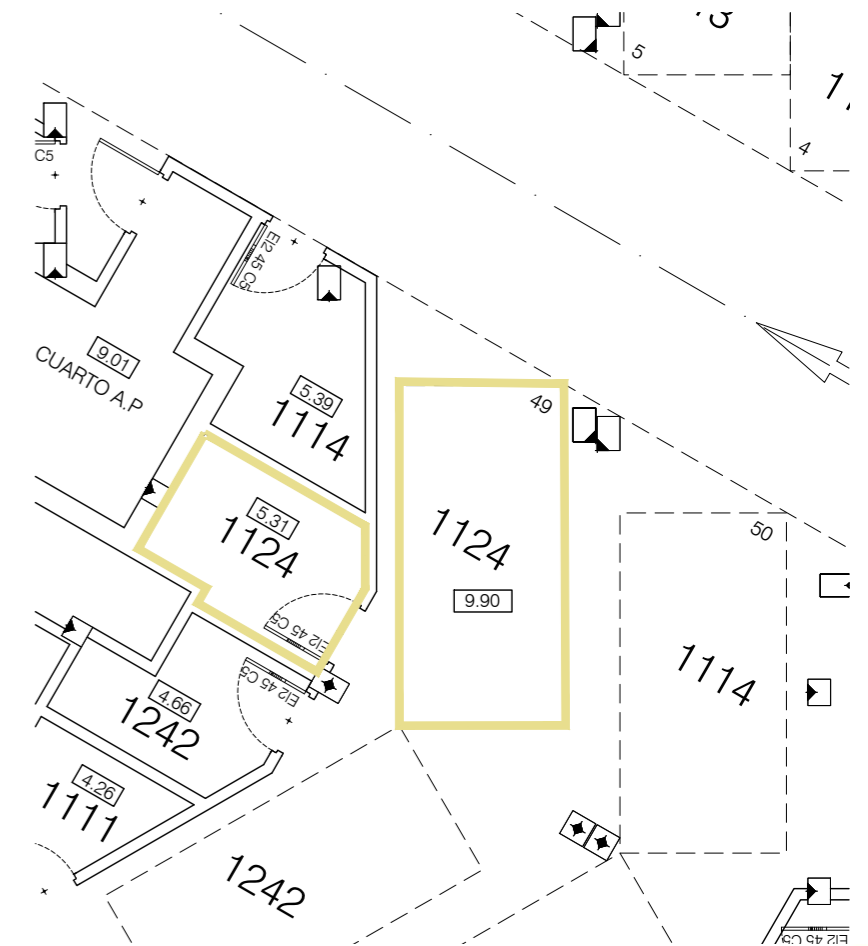

SALES &
INFORMATION

+34 952 158 432
www.iseacalaceite.com



Developer: TORROX SPECIAL DEVELOPMENTS OPPORTUNITIES, S.L. - Calle Pedidista Pirula Arderius nº 4 - Alicante (03001) C.I.F.: Nº B-42.551.002
This plan is provisional and subject to any changes that may arise from licensing requirements or site management criteria, without compromising quality. This is a non-contractual document.



APARTMENT 1131

TYPE K / 1 BEDROOM

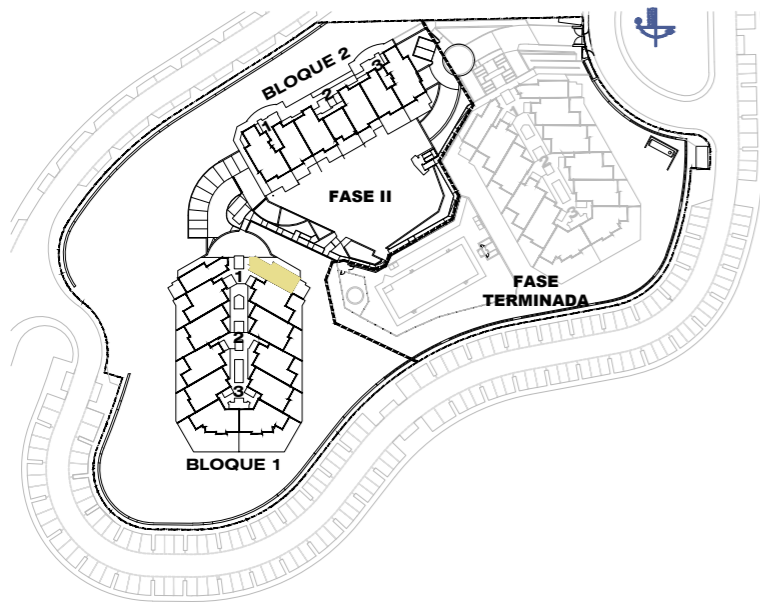

Block 1 / Stair Label 1 / Floor 3 / Door 1131

According to decree 218/05

Enclosed Built Area Sup. Construida Cerrada	55.49 sqm/m2
Terrace Built Area Sup. Construida Terraza	49.33 sqm/m2
Common Areas Built Area Sup. Construida Zona Común	7.38 sqm/m2
Usable Area Sup. Util Vivienda	50.95 sqm/m2

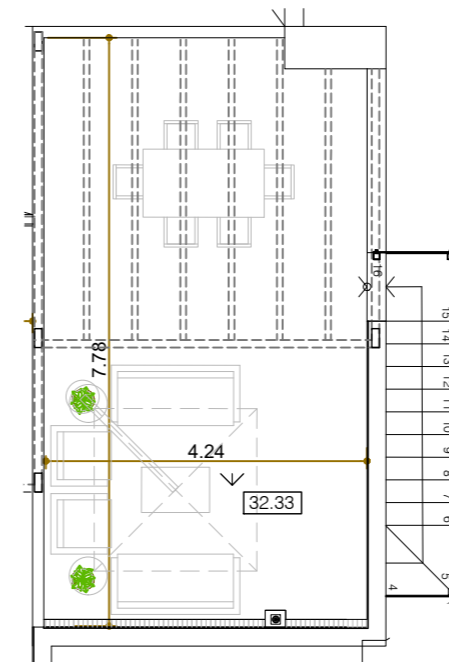
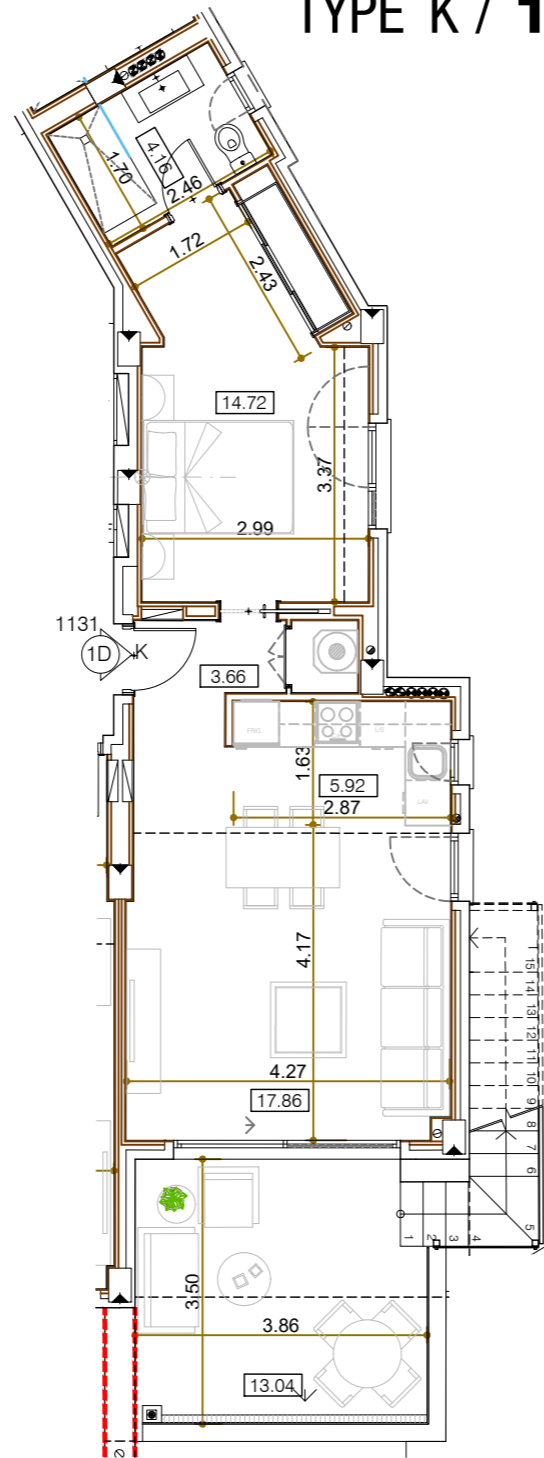

SOLARIUM

0 m. 1 m. 2 m. 3 m. 4 m. 5 m.



Garage and storage room

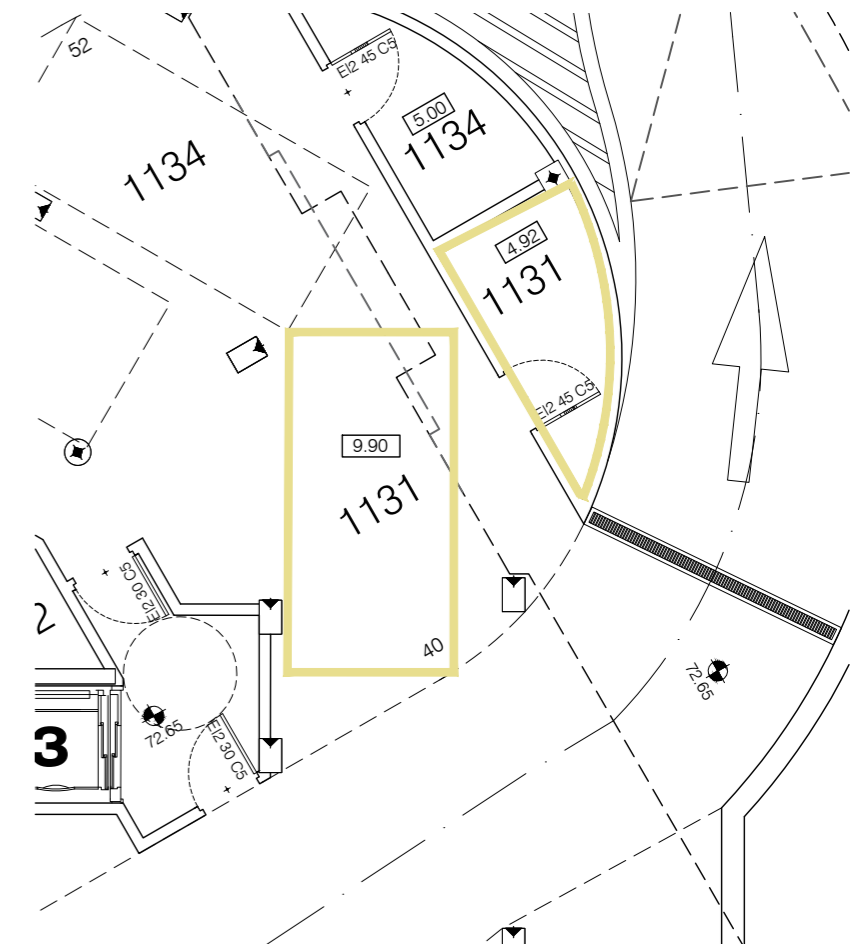

SALES &
INFORMATION

+34 952 158 432
www.iseacalaceite.com



Developer: TORROX SPECIAL DEVELOPMENTS OPPORTUNITIES, S.L. - Calle Pedidista Pirula Arderius nº 4 - Alicante (03001) C.I.F.: Nº B-42.551.002
This plan is provisional and subject to any changes that may arise from licensing requirements or site management criteria, without compromising quality. This is a non-contractual document.



APARTMENT 1132

TYPE H / 2 BEDROOMS

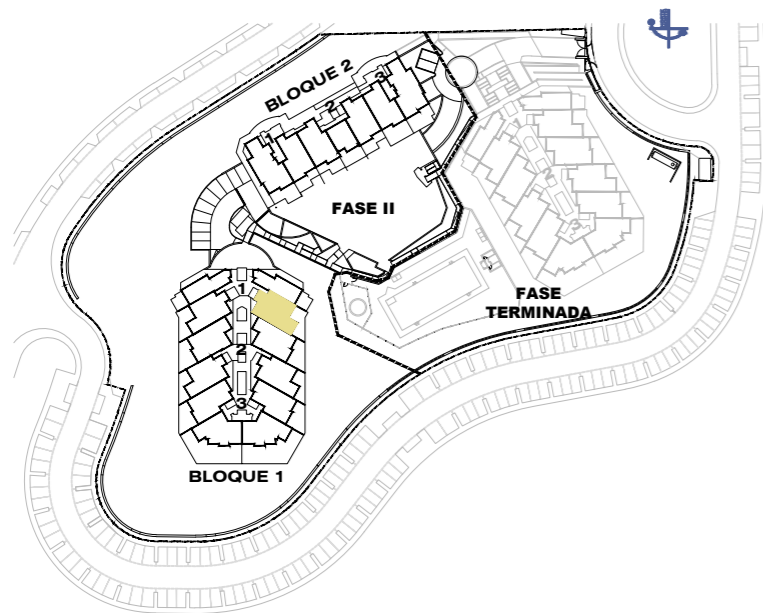

Block 1 / Stair Label 1 / Floor 3 / Door 1132

According to decree 218/05

Enclosed Built Area Sup. Construida Cerrada	74.83 sqm/m2
Terrace Built Area Sup. Construida Terraza	76.56 sqm/m2
Common Areas Built Area Sup. Construida Zona Común	9.95 sqm/m2
Usable Area Sup. Util Vivienda	69.25 sqm/m2

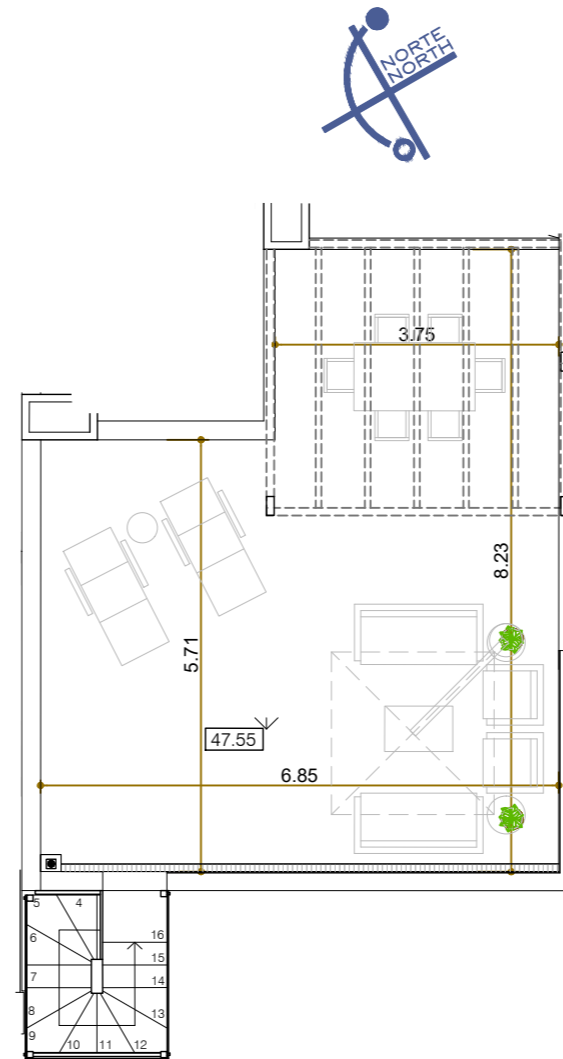
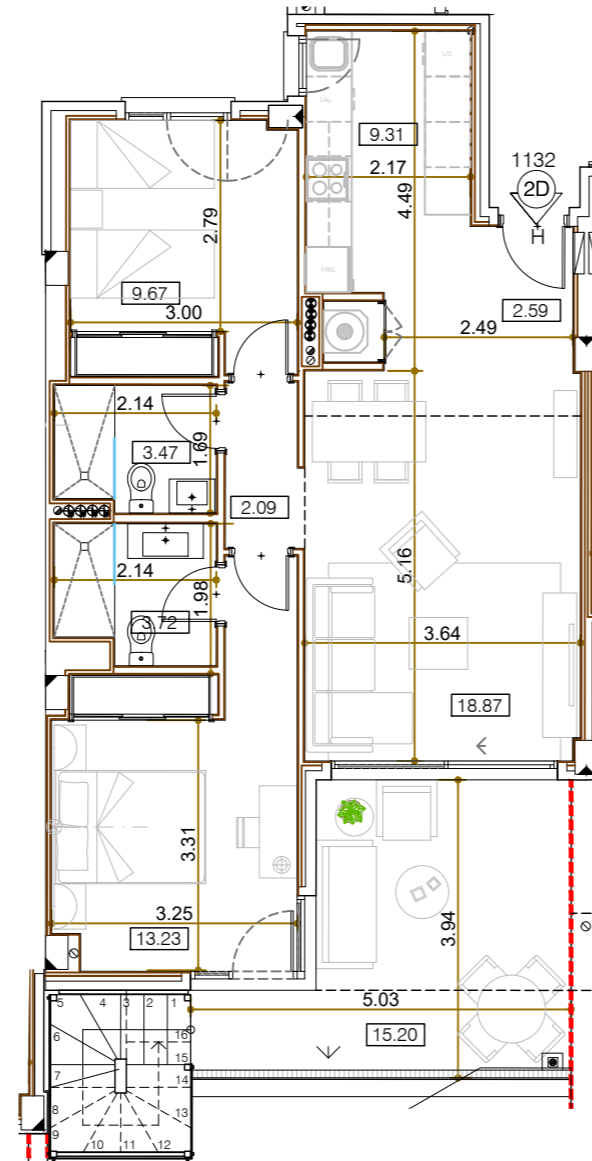

SOLARIUM

0 m. 1 m. 2 m. 3 m. 4 m. 5 m.

Garage and storage room

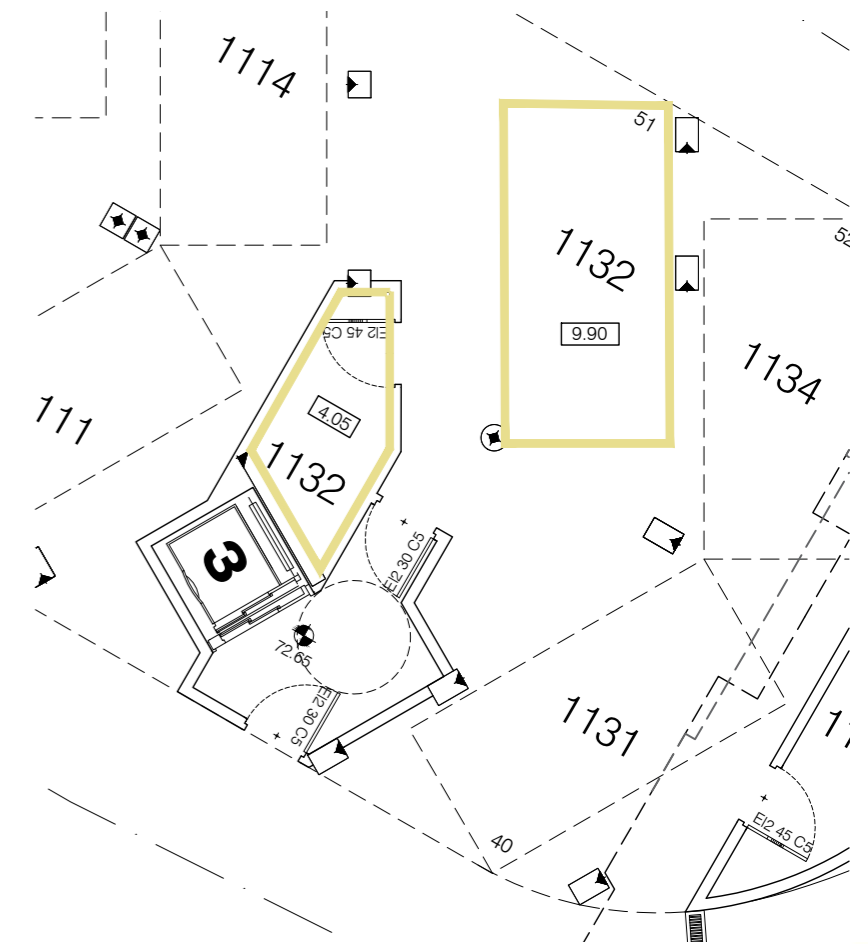

**SALES &
INFORMATION**

+34 952 158 432
www.iseacalaceite.com



Developer: TORROX SPECIAL DEVELOPMENTS OPPORTUNITIES, S.L. - Calle Pediodista Pirula Arderius nº 4 - Alicante (03001) C.I.F.: Nº B-42.551.002
This plan is provisional and subject to any changes that may arise from licensing requirements or site management criteria, without compromising quality. This is a non-contractual document.



APARTMENT 1133

TYPE H / 2 BEDROOMS

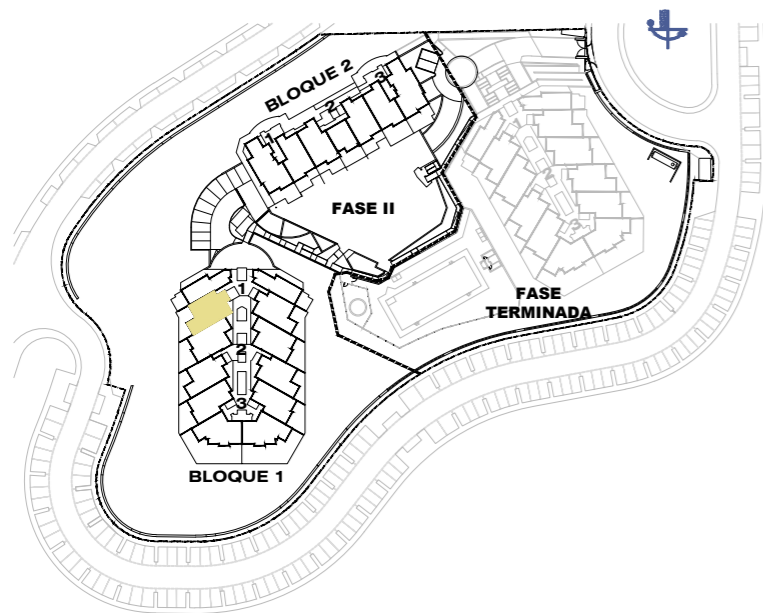

Block 1 / Stair Label 1 / Floor 3 / Door 1133

According to decree 218/05

Enclosed Built Area Sup. Construida Cerrada	74.83 sqm/m2
Terrace Built Area Sup. Construida Terraza	76.56 sqm/m2
Common Areas Built Area Sup. Construida Zona Común	9.95 sqm/m2
Usable Area Sup. Util Vivienda	69.25 sqm/m2

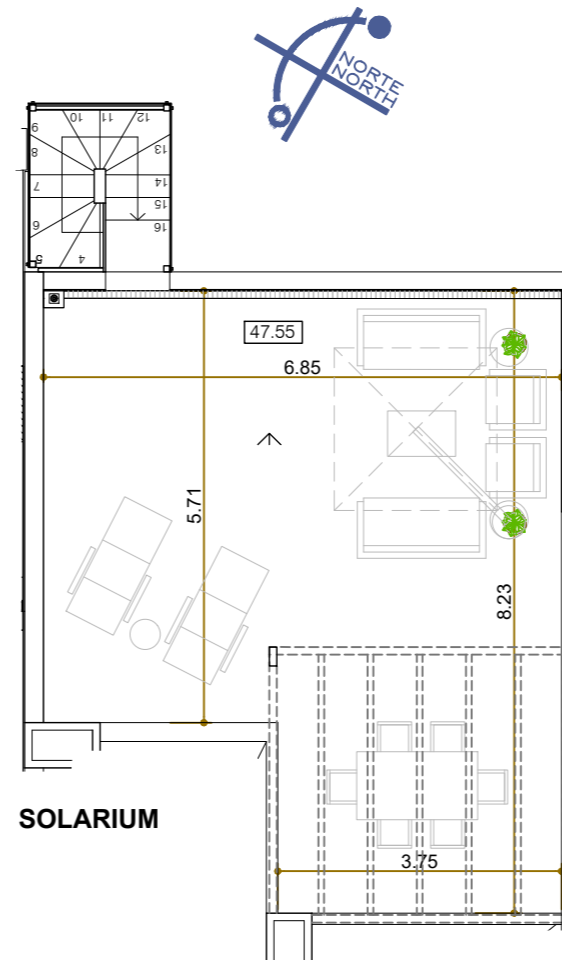
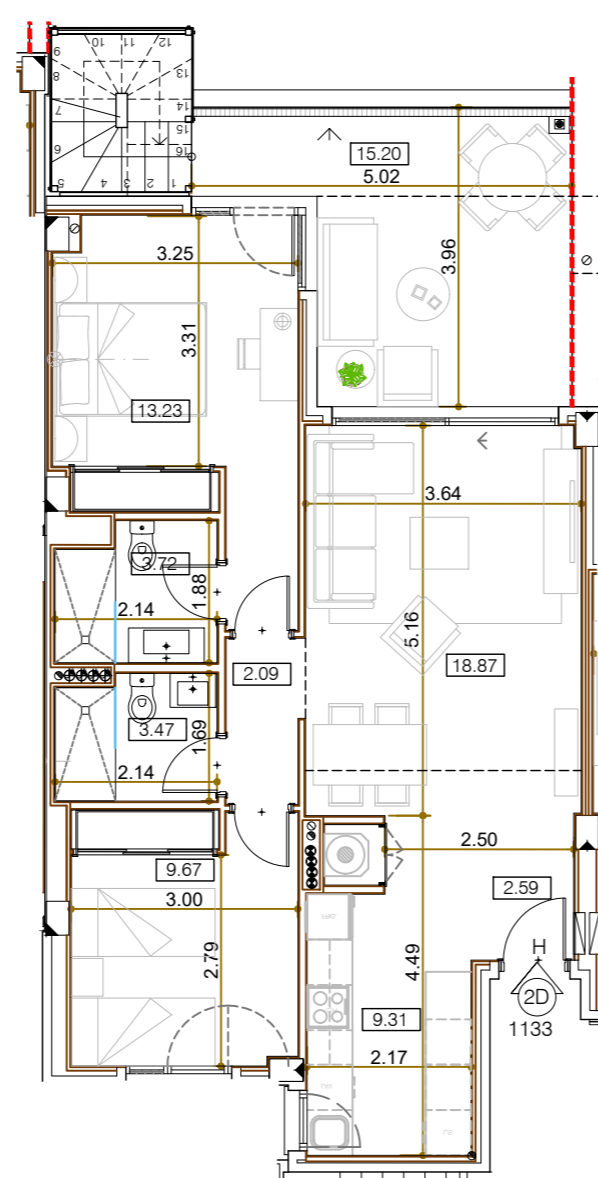

SOLARIUM



Garage and storage room

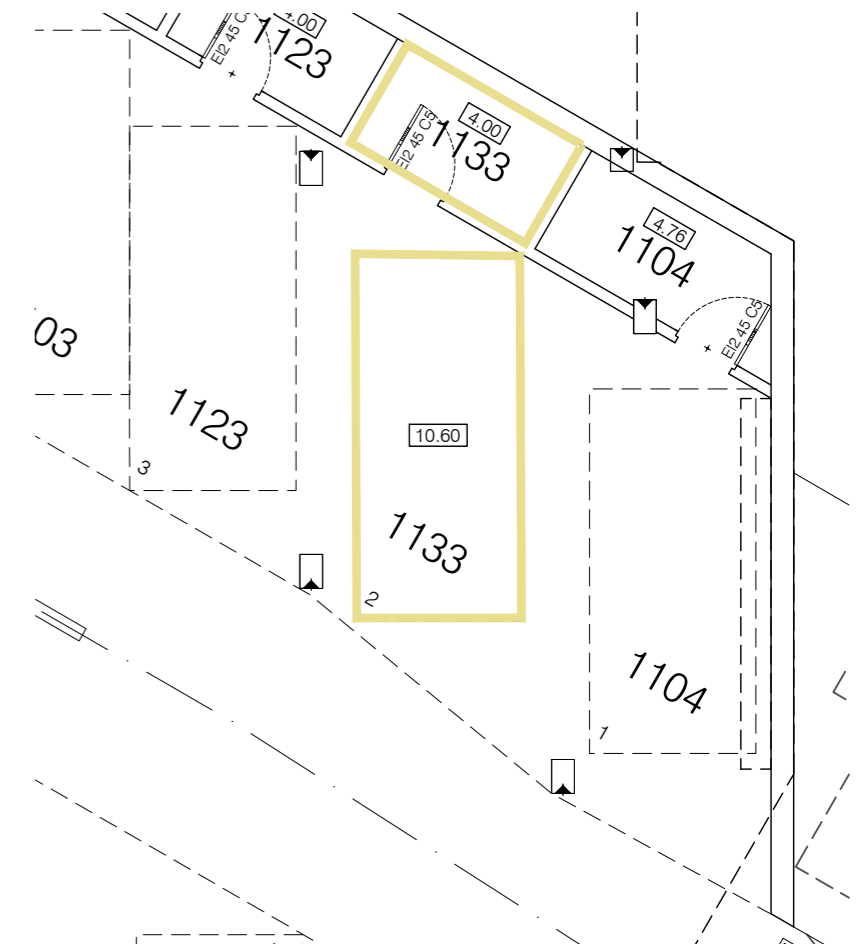

SALES &
INFORMATION

+34 952 158 432
www.iseacalaceite.com



Developer: TORROX SPECIAL DEVELOPMENTS OPPORTUNITIES, S.L. - Calle Pedidista Pirula Arderius nº 4 - Alicante (03001) C.I.F.: Nº B-42.551.002
This plan is provisional and subject to any changes that may arise from licensing requirements or site management criteria, without compromising quality. This is a non-contractual document.



APARTMENT 1134

TYPE K / 1 BEDROOM

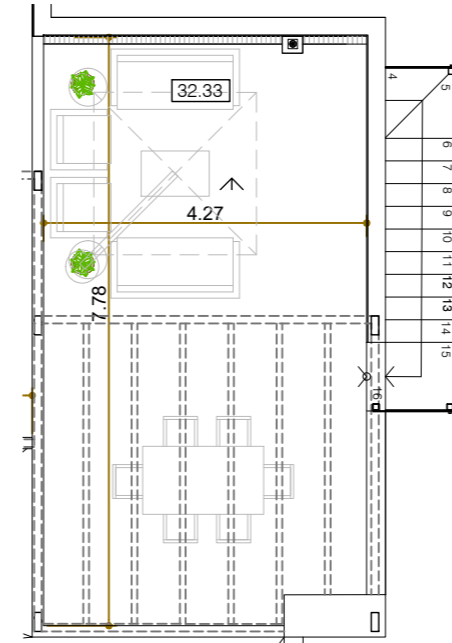
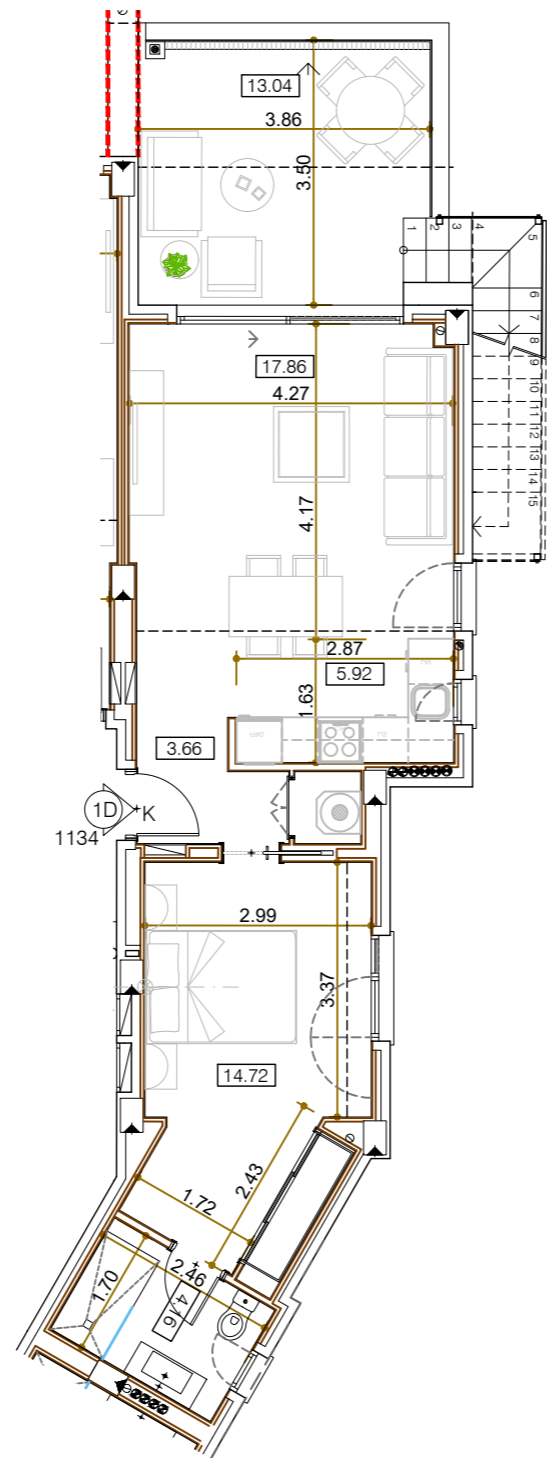
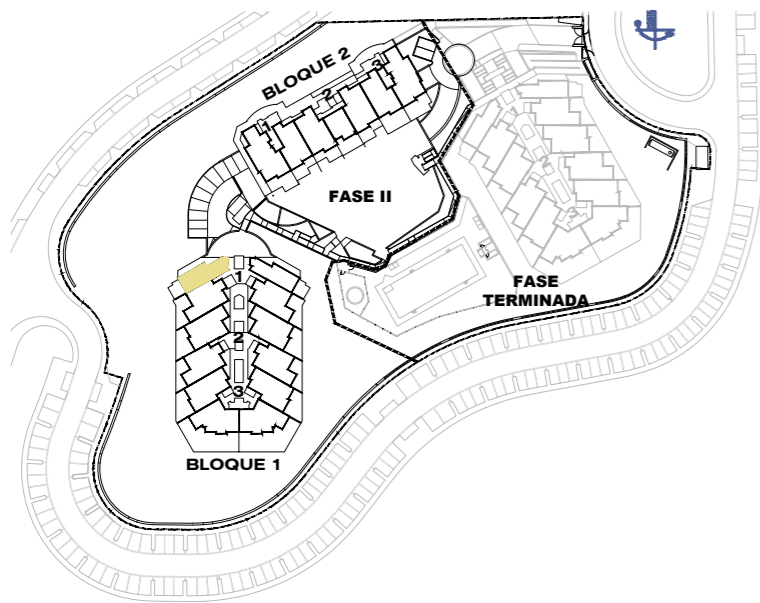

SOLARIUM

0 m. 1 m. 2 m. 3 m. 4 m. 5 m.



Garage and storage room

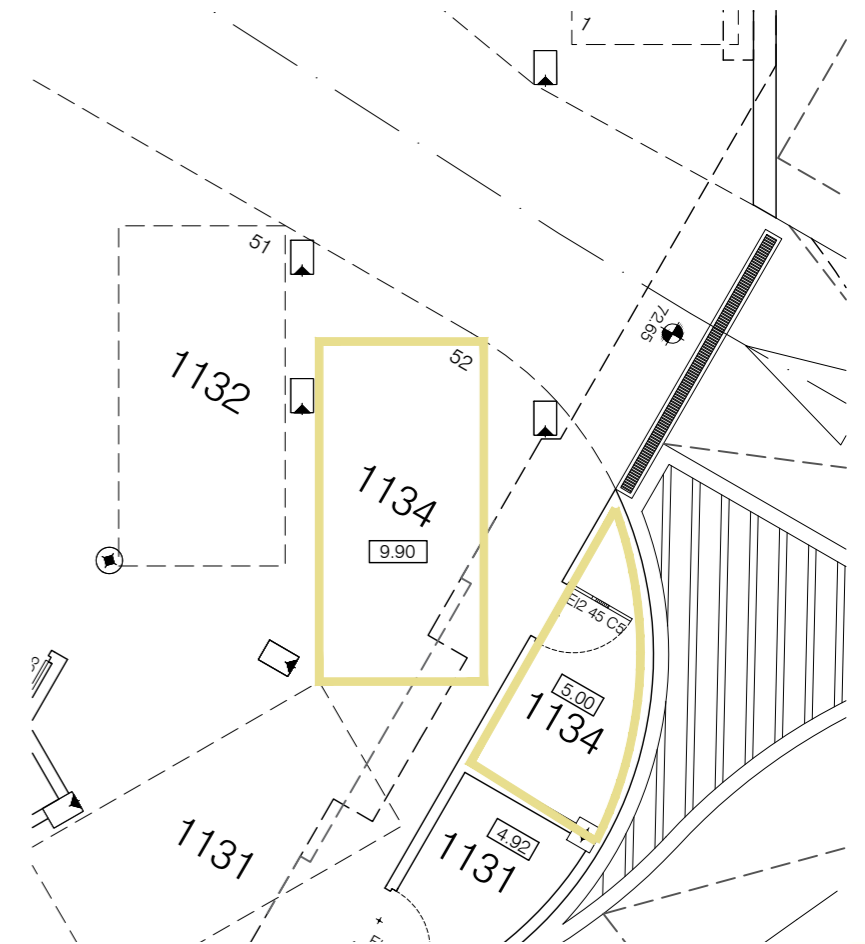

Block 1 / Stair Label 1 / Floor 3 / Door 1134

According to decree 218/05

Enclosed Built Area Sup. Construida Cerrada	55.49 sqm/m2
Terrace Built Area Sup. Construida Terraza	49.33 sqm/m2
Common Areas Built Area Sup. Construida Zona Común	7.38 sqm/m2
Usable Area Sup. Util Vivienda	50.95 sqm/m2

SALES &
INFORMATION

+34 952 158 432
www.iseacalaceite.com



Developer: TORROX SPECIAL DEVELOPMENTS OPPORTUNITIES, S.L. - Calle Pedidista Pirula Arderius nº 4 - Alicante (03001) C.I.F.: Nº B-42.551.002
This plan is provisional and subject to any changes that may arise from licensing requirements or site management criteria, without compromising quality. This is a non-contractual document.



APARTMENT 1201

TYPE I / 2 BEDROOMS

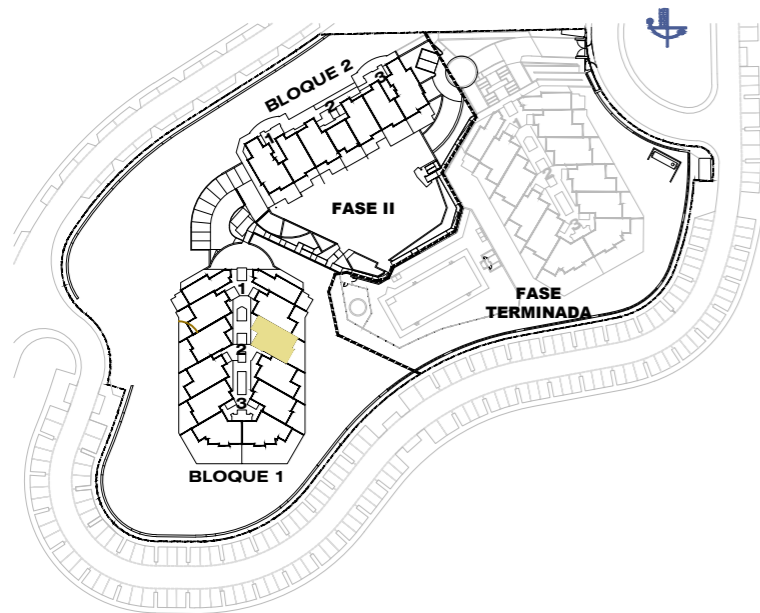

Block 1 / Stair Label 2 / Floor 0 / Door 1201

According to decree 218/05

Enclosed Built Area Sup. Construida Cerrada	77.12 sqm/m2
*Terrace Built Area *Sup. Construida Terraza	57.75 sqm/m2
Common Areas Built Area Sup. Construida Zona Común	9.83 sqm/m2
Usable Area Sup. Util Vivienda	73.18 sqm/m2
* Inclu. Sup. Orientativa Jardines Comun. uso privativo	

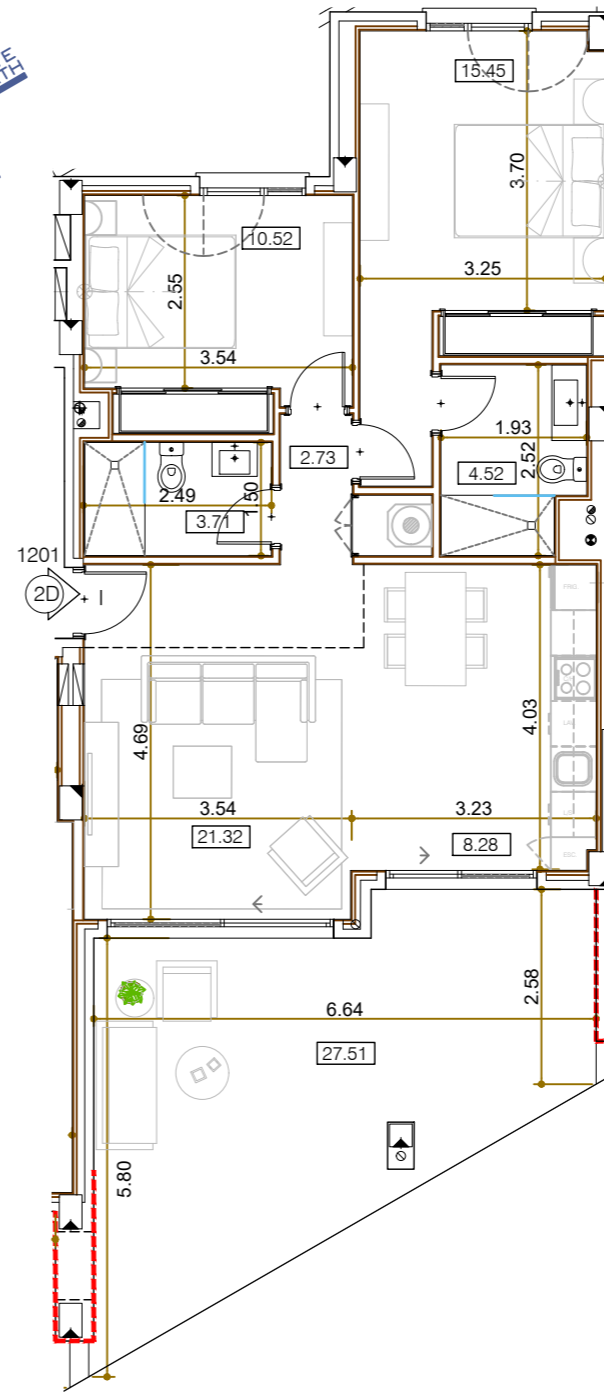
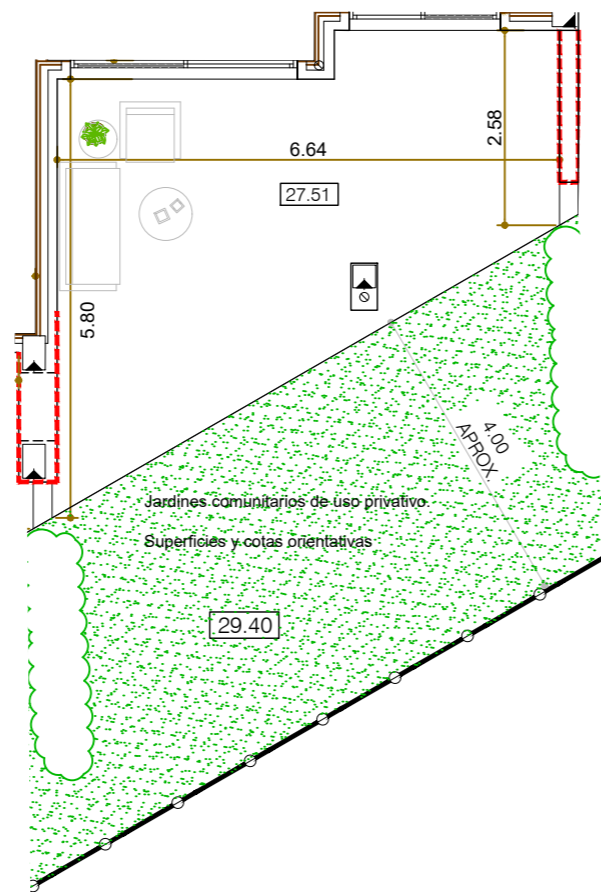

Garage and storage room

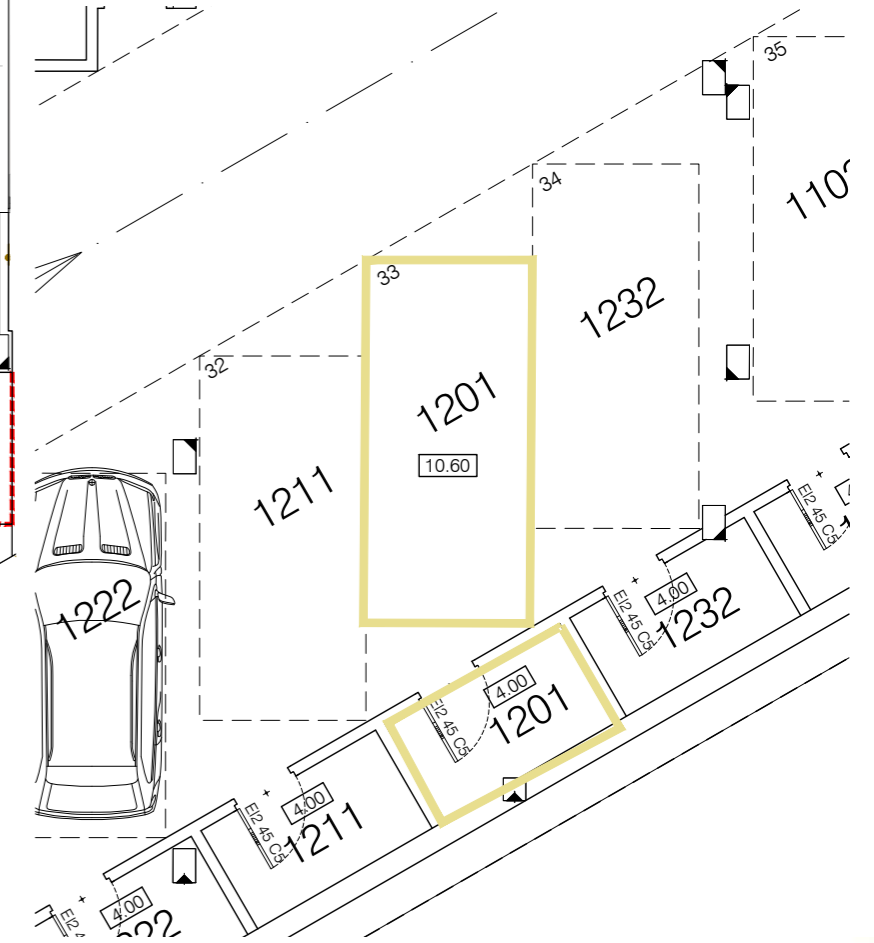

SALES &
INFORMATION

+34 952 158 432
www.iseacalaceite.com



Developer: TORROX SPECIAL DEVELOPMENTS OPPORTUNITIES, S.L. - Calle Pedidista Pirula Arderius nº 4 - Alicante (03001) C.I.F.: Nº B-42.551.002
This plan is provisional and subject to any changes that may arise from licensing requirements or site management criteria, without compromising quality. This is a non-contractual document.



APARTMENT 1202

TYPE H / 2 BEDROOMS

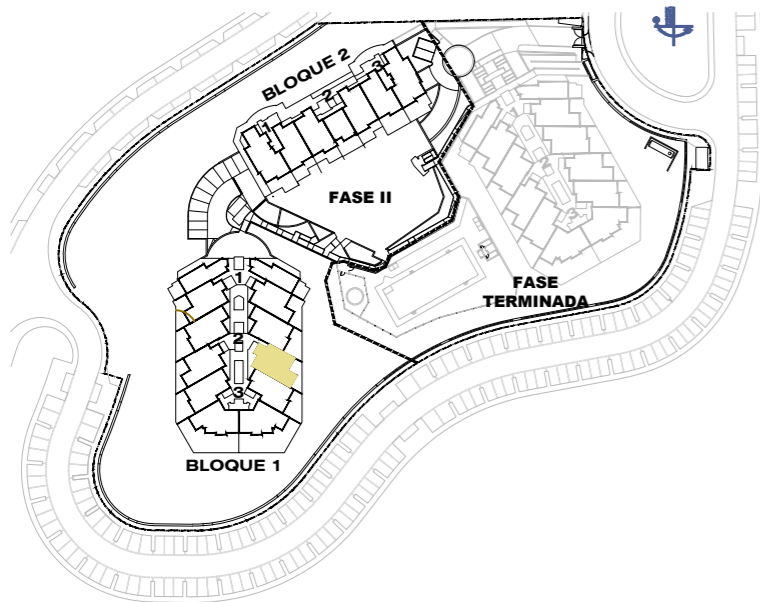

Block 1 / Stair Label 2 / Floor 0 / Door 1202

According to decree 218/05

Enclosed Built Area Sup. Construida Cerrada	74.70 sqm/m2
*Terrace Built Area *Sup. Construida Terraza	52.03 sqm/m2
Common Areas Built Area Sup. Construida Zona Común	9.52 sqm/m2
Usable Area Sup. Util Vivienda	69.82 sqm/m2
* Inclu. Sup. Orientativa Jardines Comun. uso privativo	

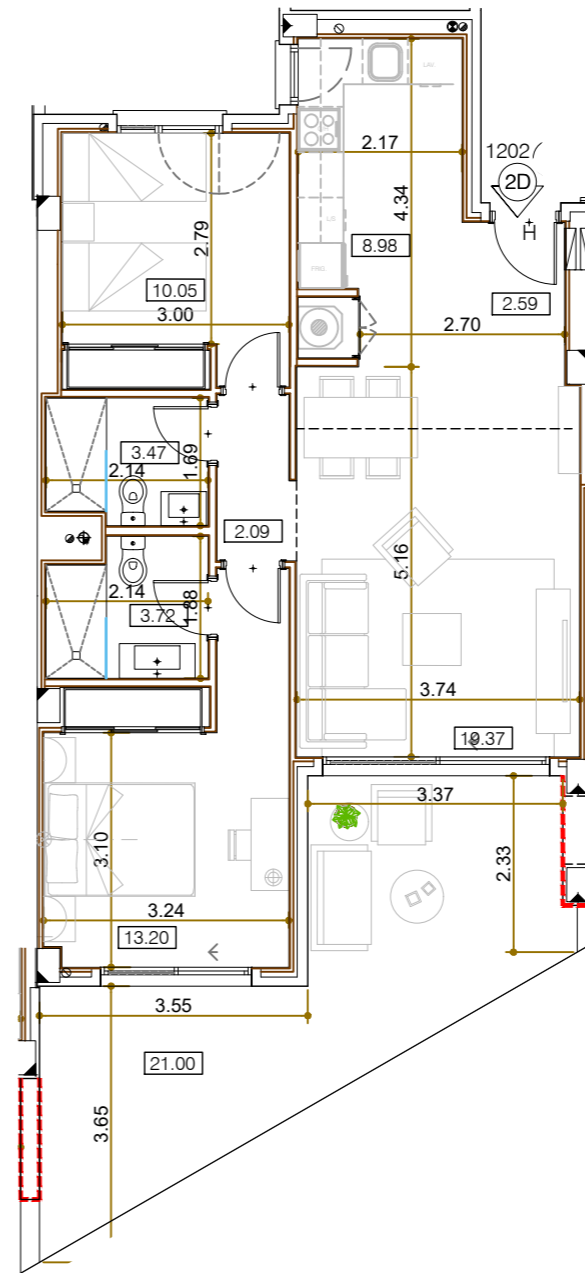
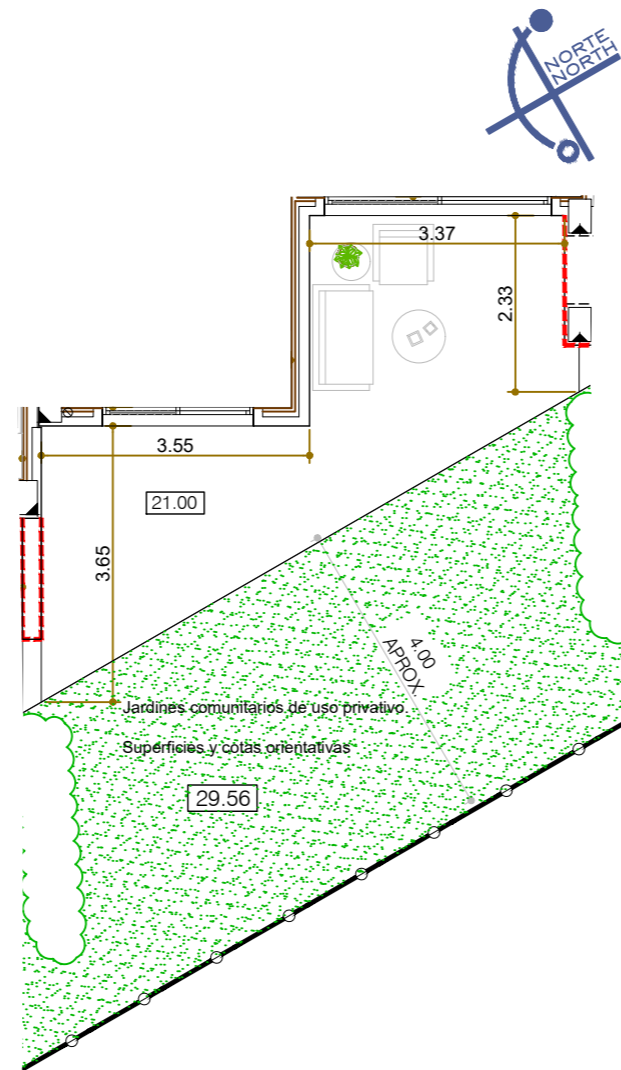

0 m. 1 m. 2 m. 3 m. 4 m. 5 m.

Garage and storage room

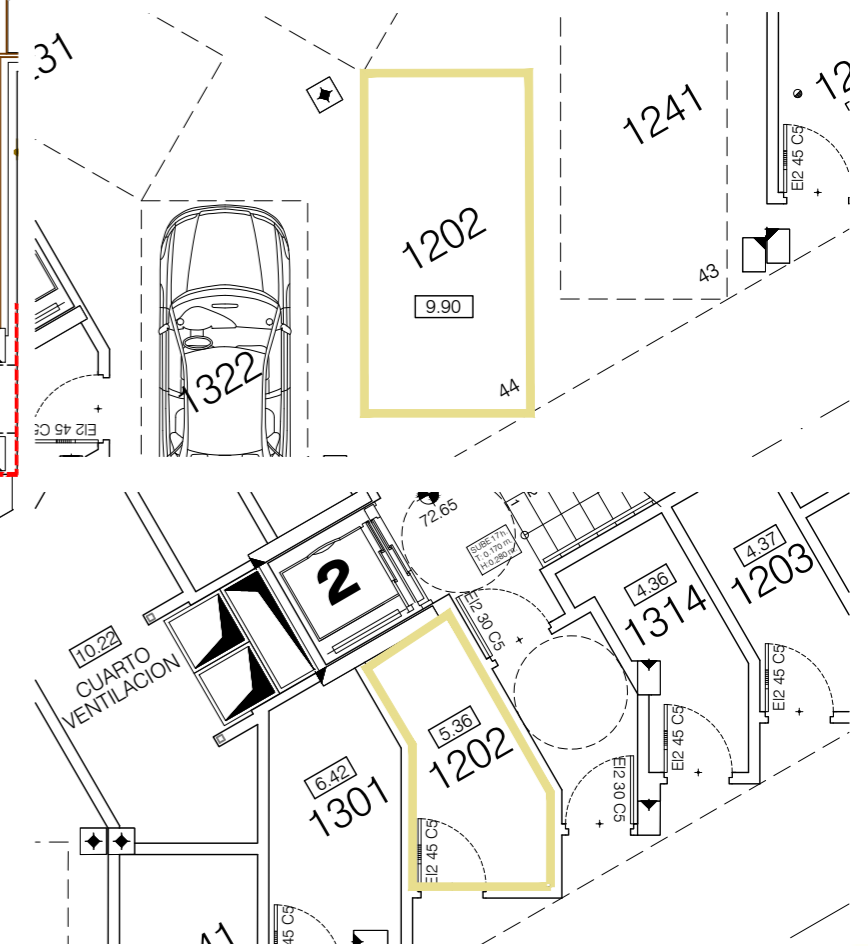

**SALES &
INFORMATION**

+34 952 158 432
www.iseacalaceite.com



Developer: TORROX SPECIAL DEVELOPMENTS OPPORTUNITIES, S.L. - Calle Pedidista Pirula Arderius nº 4 - Alicante (03001) C.I.F.: N° B-42.551.002
This plan is provisional and subject to any changes that may arise from licensing requirements or site management criteria, without compromising quality. This is a non-contractual document.



APARTMENT 1203

TYPE H / 2 BEDROOMS

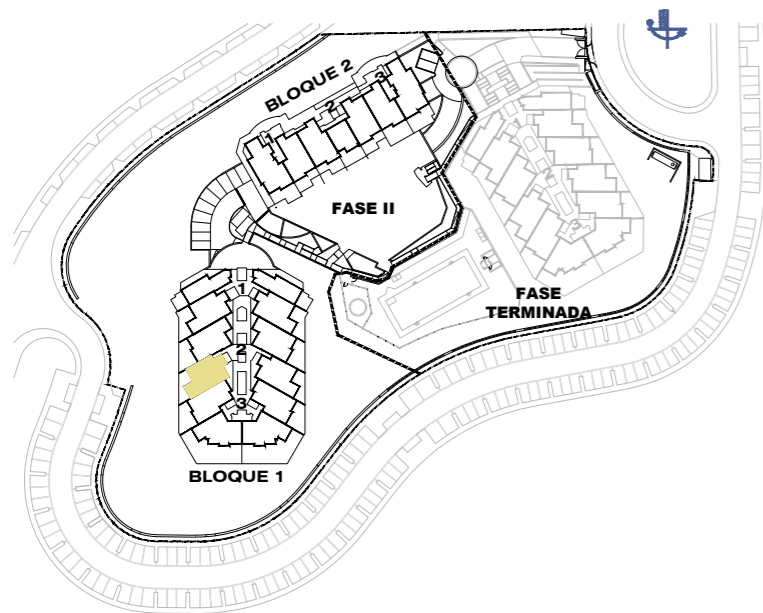

Block 1 / Stair Label 2 / Floor 0 / Door 1203

According to decree 218/05

Enclosed Built Area Sup. Construida Cerrada	74.70 sqm/m2
Terrace Built Area Sup. Construida Terraza	22.47 sqm/m2
Common Areas Built Area Sup. Construida Zona Común	9.52 sqm/m2
Usable Area Sup. Util Vivienda	69.82 sqm/m2

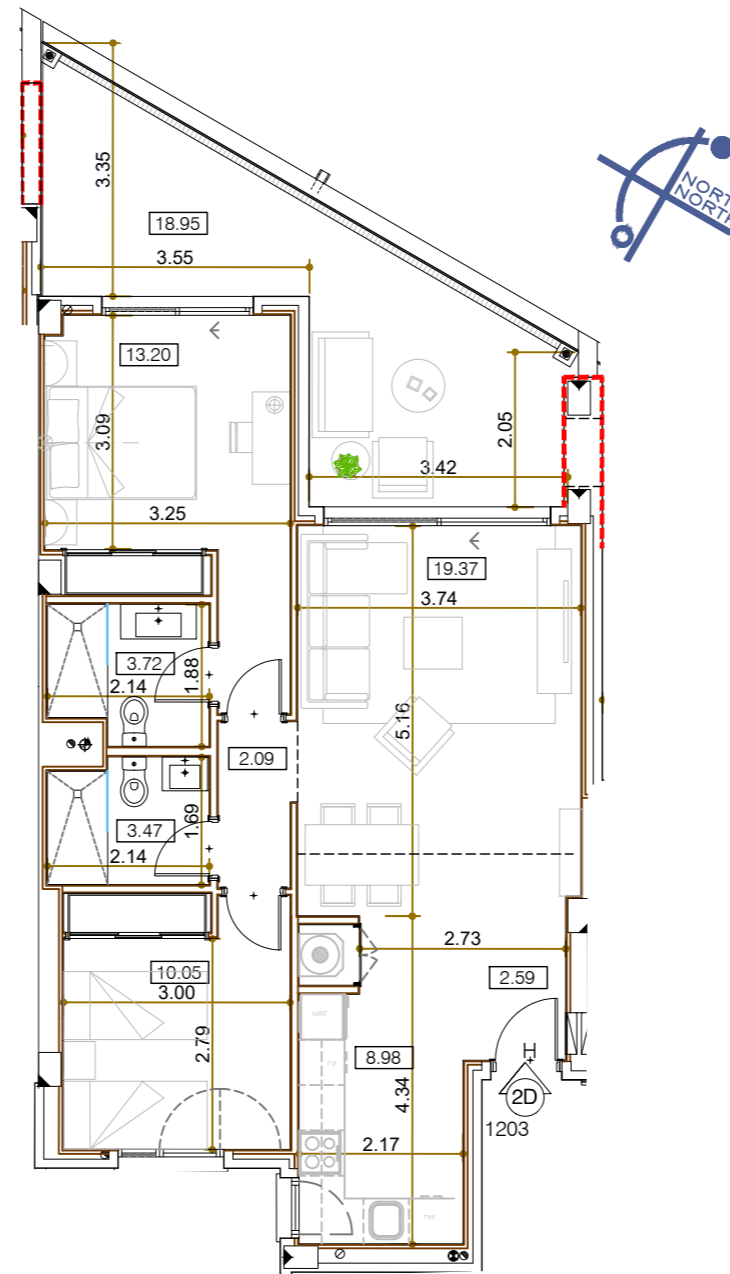

Garage and storage room

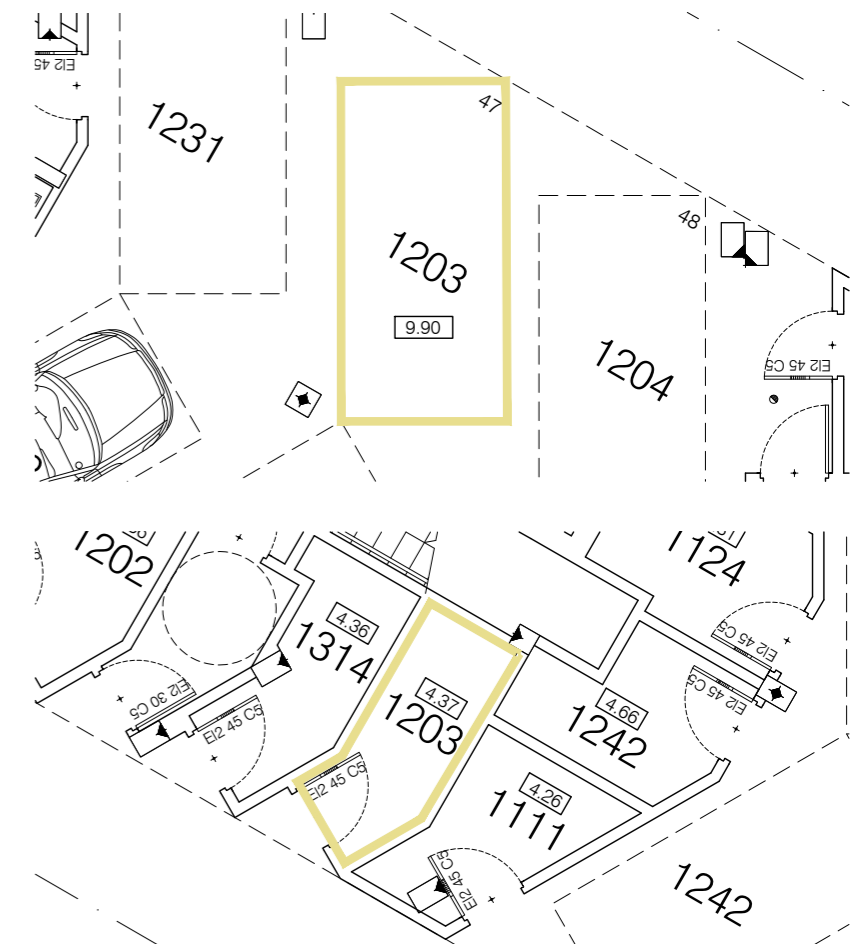

**SALES &
INFORMATION**

+34 952 158 432
www.iseacalaceite.com



Developer: TORROX SPECIAL DEVELOPMENTS OPPORTUNITIES, S.L. - Calle Pedidista Pirula Arderius nº 4 - Alicante (03001) C.I.F.: N° B-42.551.002
This plan is provisional and subject to any changes that may arise from licensing requirements or site management criteria, without compromising quality. This is a non-contractual document.



APARTMENT 1204

TYPE I / 2 BEDROOMS

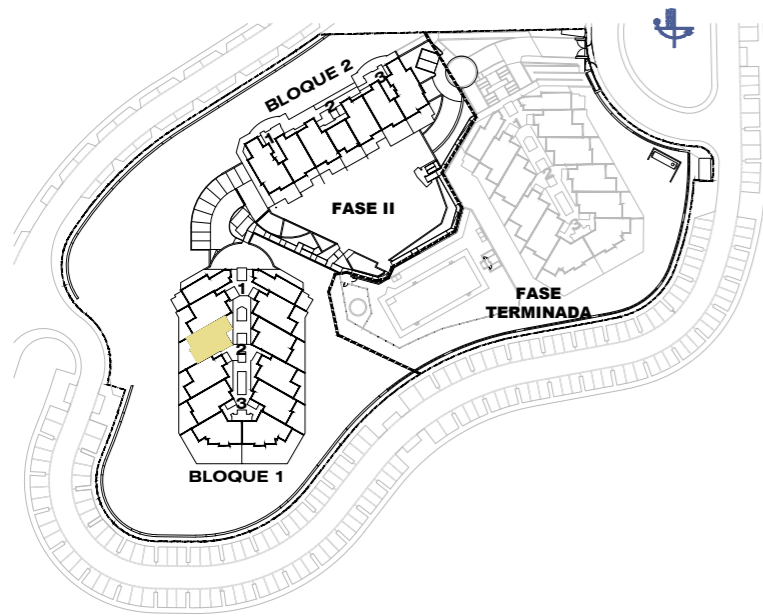

Block 1 / Stair Label 2 / Floor 0 / Door 1204

According to decree 218/05

Enclosed Built Area Sup. Construida Cerrada	77.12 sqm/m2
Terrace Built Area Sup. Construida Terraza	28.35 sqm/m2
Common Areas Built Area Sup. Construida Zona Común	9.83 sqm/m2
Usable Area Sup. Util Vivienda	73.18 sqm/m2

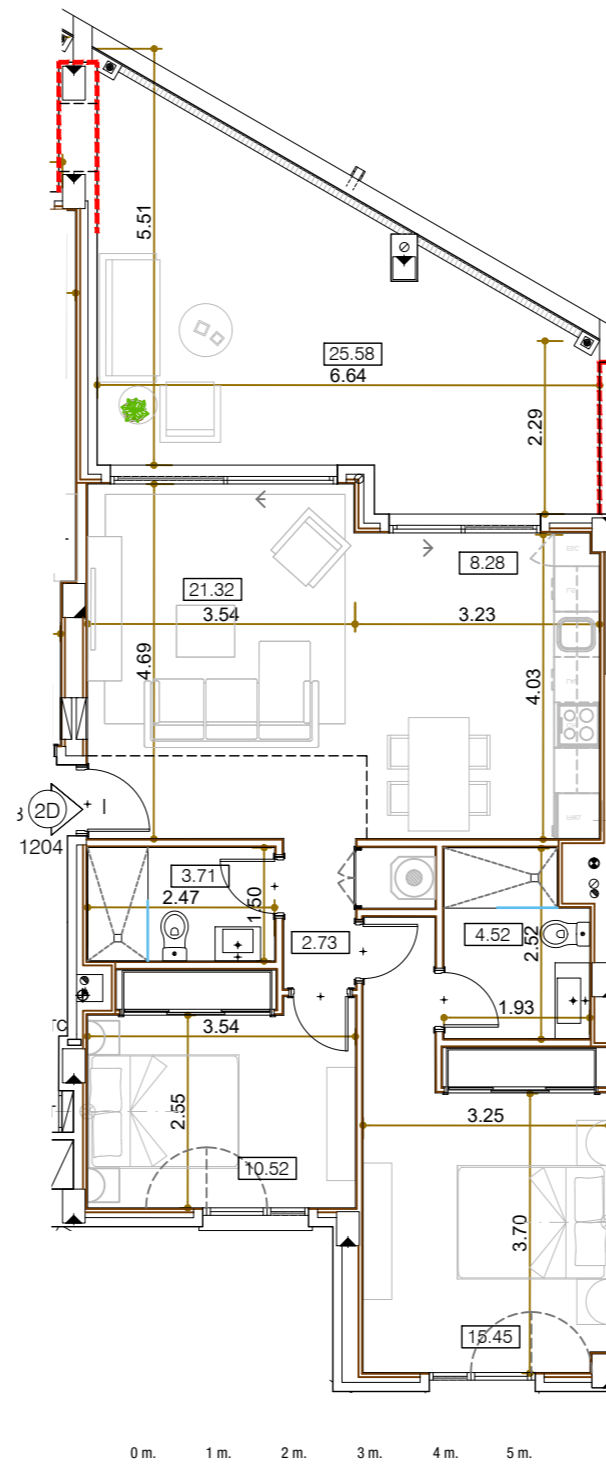

Garage and storage room

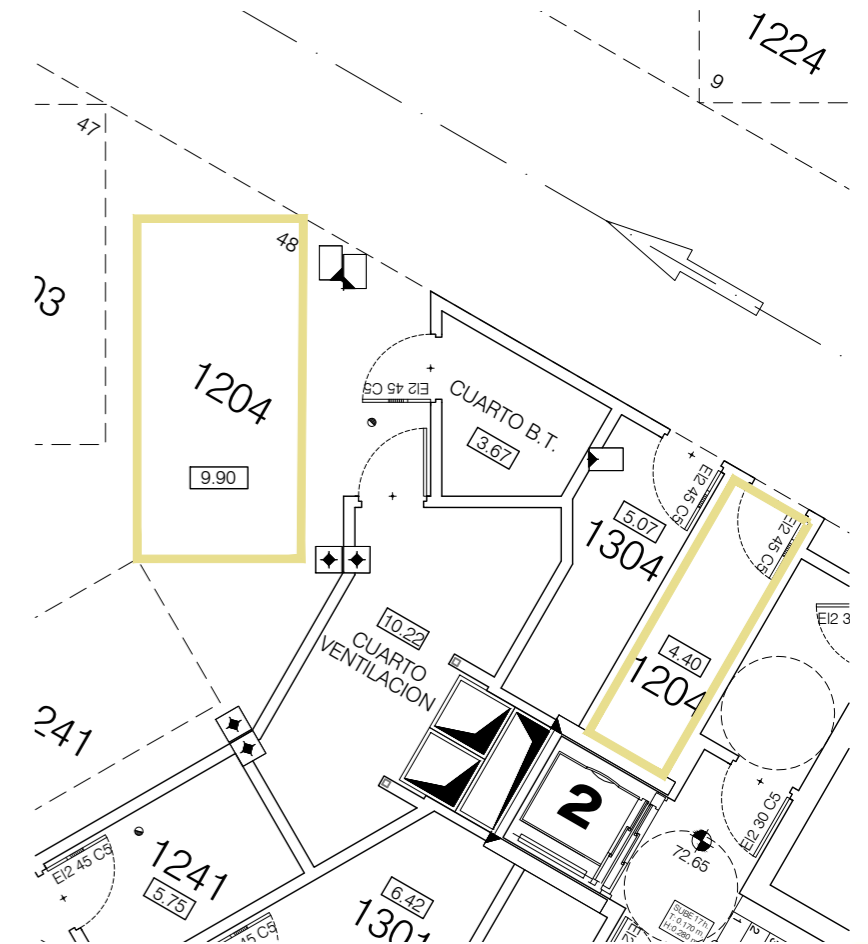

SALES &
INFORMATION

+34 952 158 432
www.iseacalaceite.com



Developer: TORROX SPECIAL DEVELOPMENTS OPPORTUNITIES, S.L. - Calle Pedidista Pirula Arderius nº 4 - Alicante (03001) C.I.F.: Nº B-42.551.002
This plan is provisional and subject to any changes that may arise from licensing requirements or site management criteria, without compromising quality. This is a non-contractual document.



APARTMENT 1211

TYPE I / 2 BEDROOMS

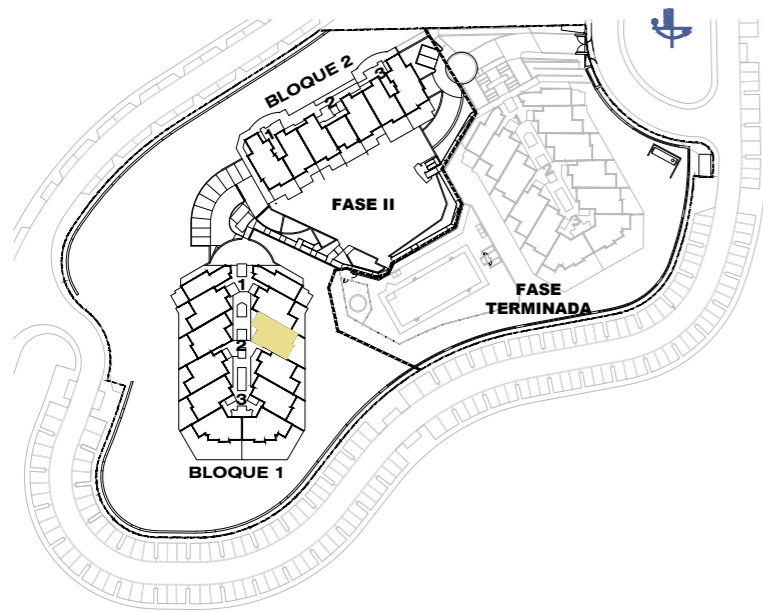

Block 1 / Stair Label 2 / Floor 1 / Door 1211

According to decree 218/05	
Enclosed Built Area Sup. Construida Cerrada	77.77 sqm/m2
Terrace Built Area Sup. Construida Terraza	20.39 sqm/m2
Common Areas Built Area Sup. Construida Zona Común	9.91 sqm/m2
Usable Area Sup. Util Vivienda	73.17 sqm/m2

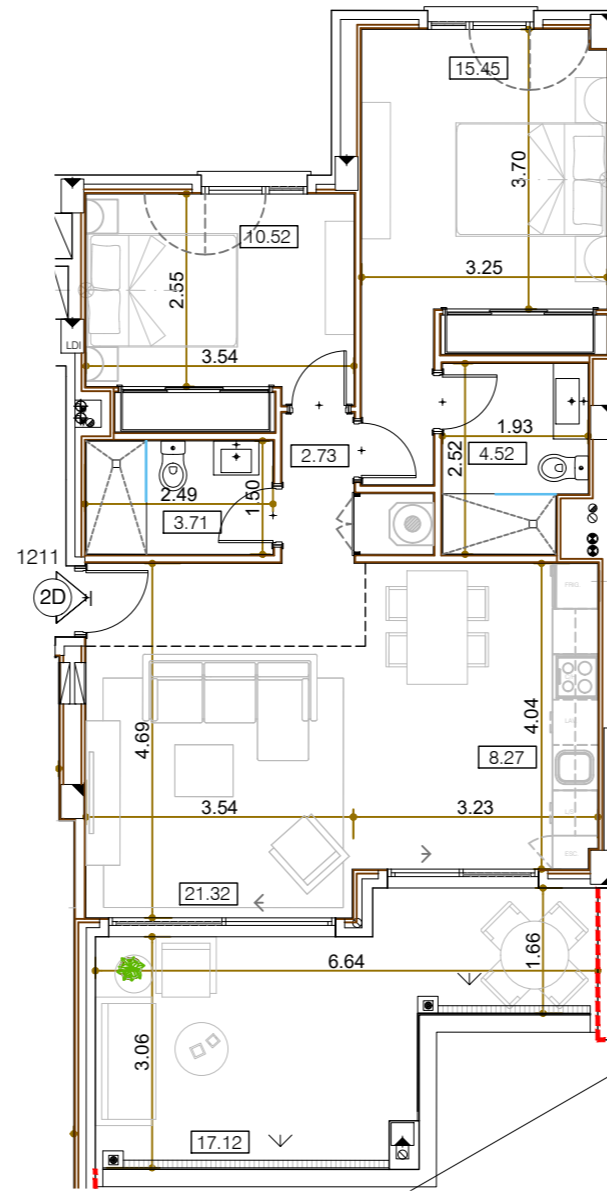

0 m. 1 m. 2 m. 3 m. 4 m. 5 m.



Garage and storage room

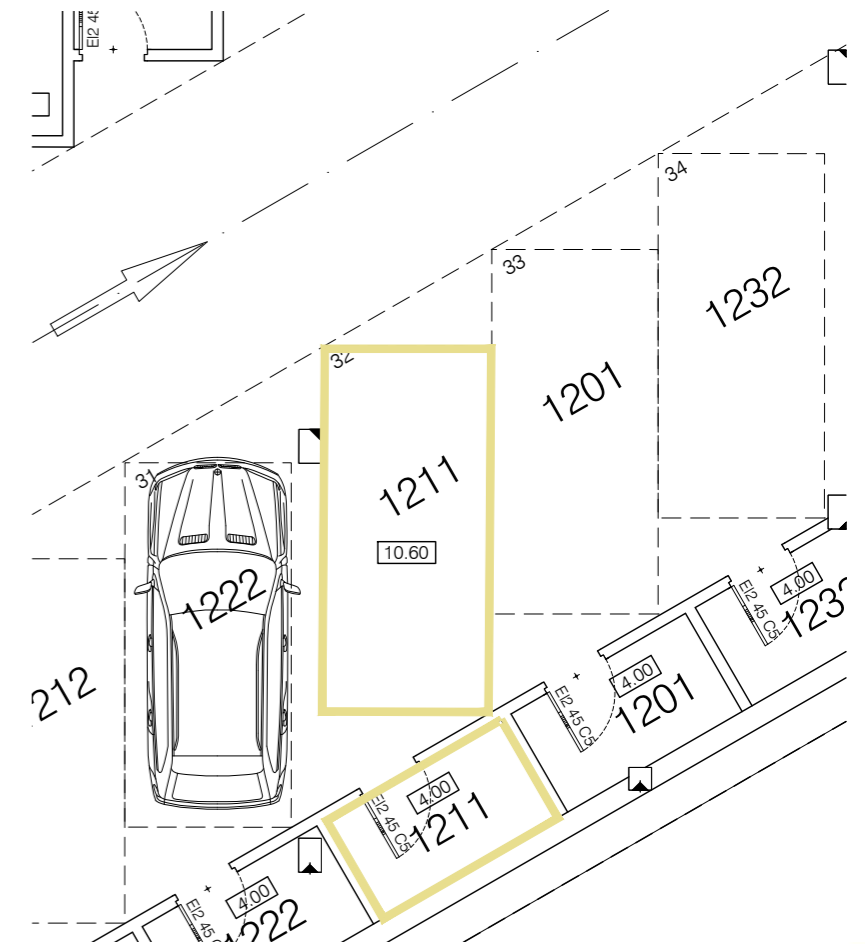

**SALES &
INFORMATION**

+34 952 158 432
www.iseacalaceite.com



Developer: TORROX SPECIAL DEVELOPMENTS OPPORTUNITIES, S.L. - Calle Pedidista Pirula Arderius nº 4 - Alicante (03001) C.I.F.: Nº B-42.551.002
This plan is provisional and subject to any changes that may arise from licensing requirements or site management criteria, without compromising quality. This is a non-contractual document.



APARTMENT 1212

TYPE H / 2 BEDROOMS

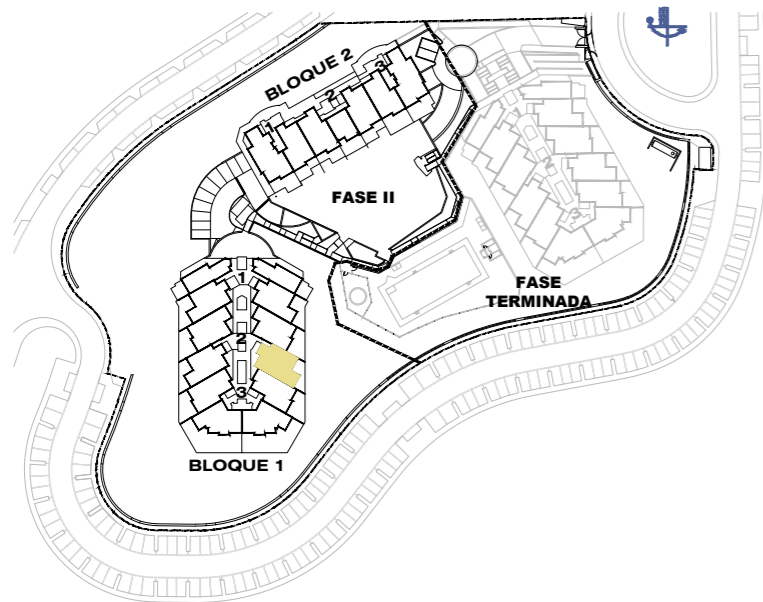

Block 1 / Stair Label 2 / Floor 1 / Door 1212

According to decree 218/05

Enclosed Built Area Sup. Construida Cerrada	75.00 sqm/m2
Terrace Built Area Sup. Construida Terraza	20.10 sqm/m2
Common Areas Built Area Sup. Construida Zona Común	9.56 sqm/m2
Usable Area Sup. Util Vivienda	69.82 sqm/m2

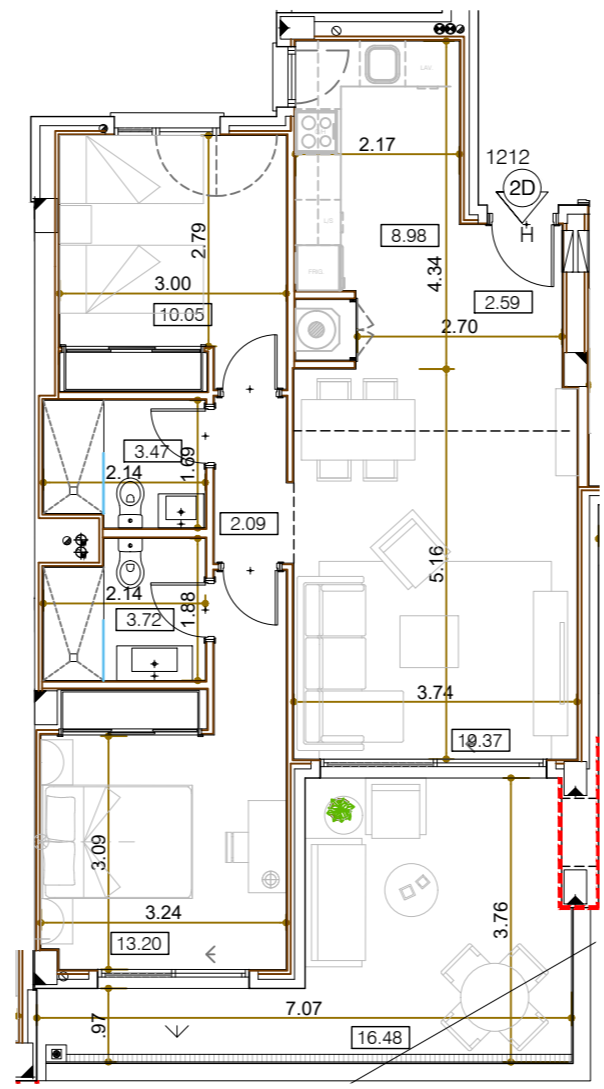

Garage and storage room

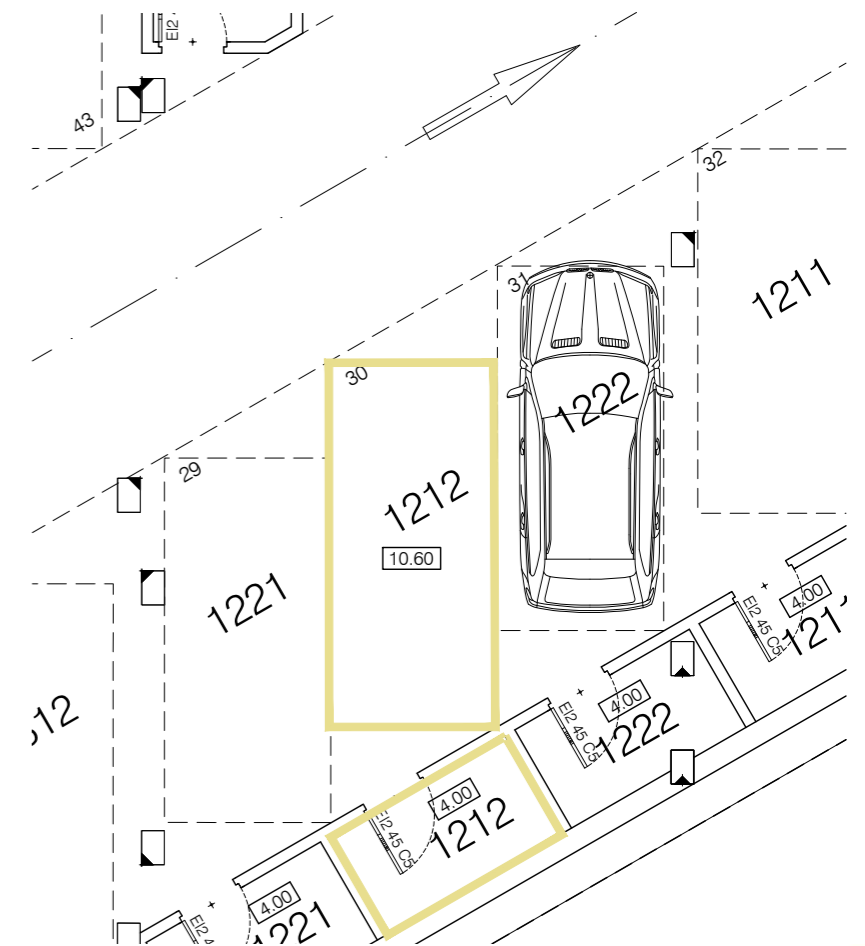

SALES &
INFORMATION

+34 952 158 432
www.iseacalaceite.com



Developer: TORROX SPECIAL DEVELOPMENTS OPPORTUNITIES, S.L. - Calle Pedidista Pirula Arderius nº 4 - Alicante (03001) C.I.F.: Nº B-42.551.002
This plan is provisional and subject to any changes that may arise from licensing requirements or site management criteria, without compromising quality. This is a non-contractual document.



APARTMENT 1213

TYPE H / 2 BEDROOMS

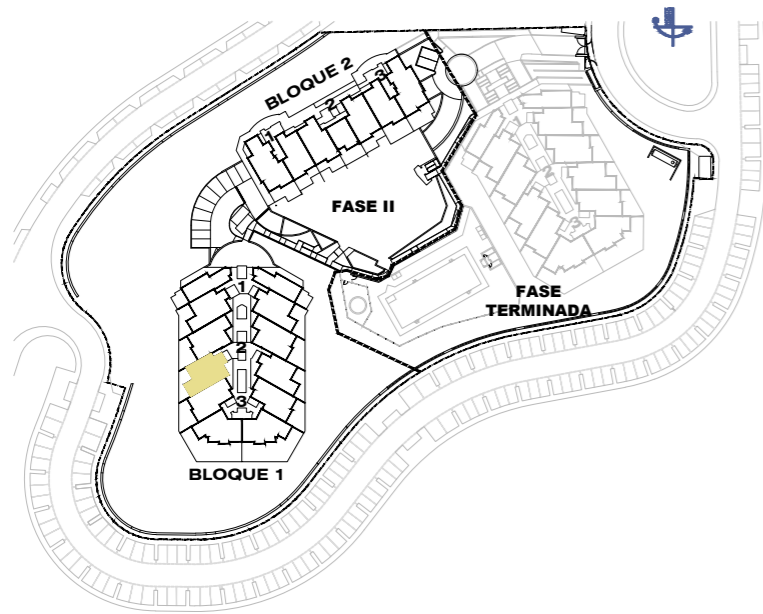

Block 1 / Stair Label 2 / Floor 1 / Door 1213

According to decree 218/05

Enclosed Built Area Sup. Construida Cerrada	75.00 sqm/m2
Terrace Built Area Sup. Construida Terraza	20.10 sqm/m2
Common Areas Built Area Sup. Construida Zona Común	9.56 sqm/m2
Usable Area Sup. Util Vivienda	69.82 sqm/m2

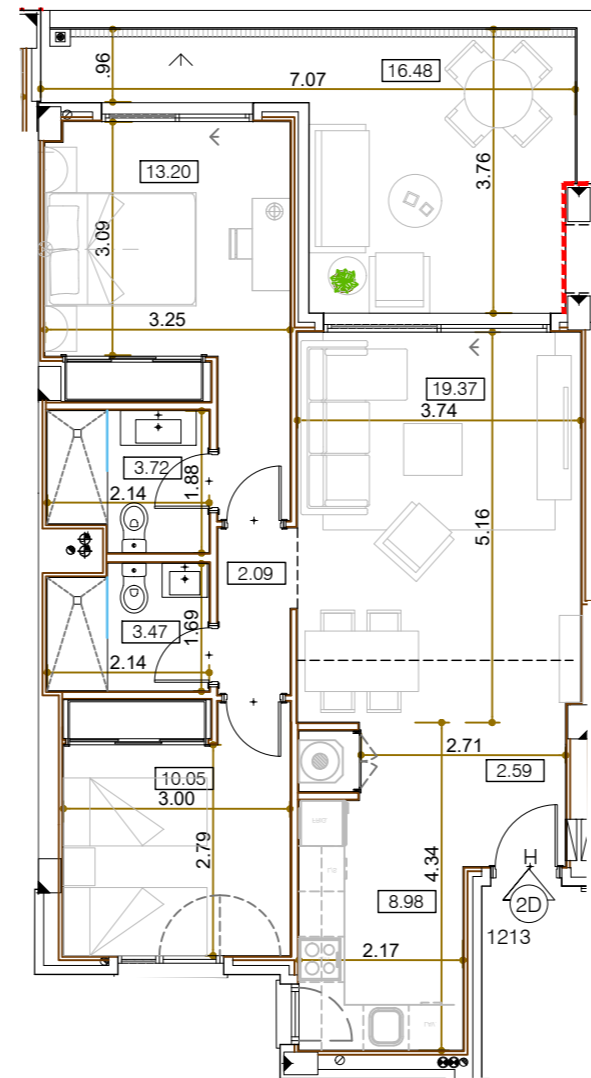

0 m. 1 m. 2 m. 3 m. 4 m. 5 m.



Garage and storage room

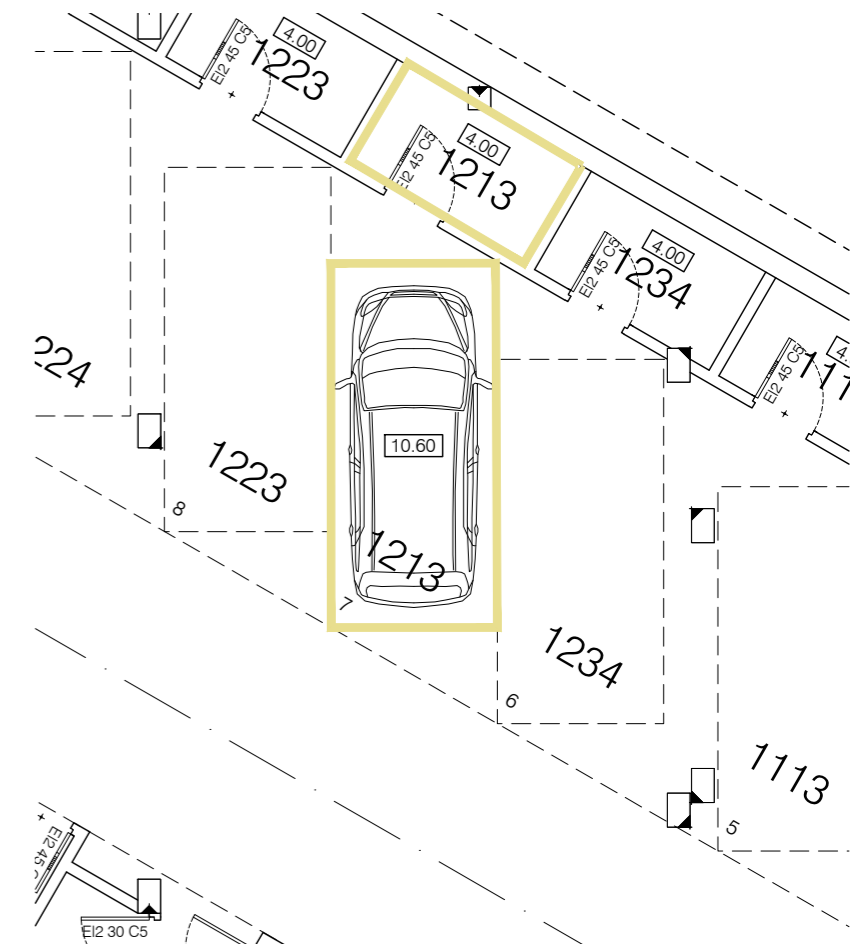

SALES &
INFORMATION

+34 952 158 432
www.iseacalaceite.com



Developer: TORROX SPECIAL DEVELOPMENTS OPPORTUNITIES, S.L. - Calle Pedidista Pirula Arderius nº 4 - Alicante (03001) C.I.F.: Nº B-42.551.002
This plan is provisional and subject to any changes that may arise from licensing requirements or site management criteria, without compromising quality. This is a non-contractual document.



APARTMENT 1214

TYPE I / 2 BEDROOMS

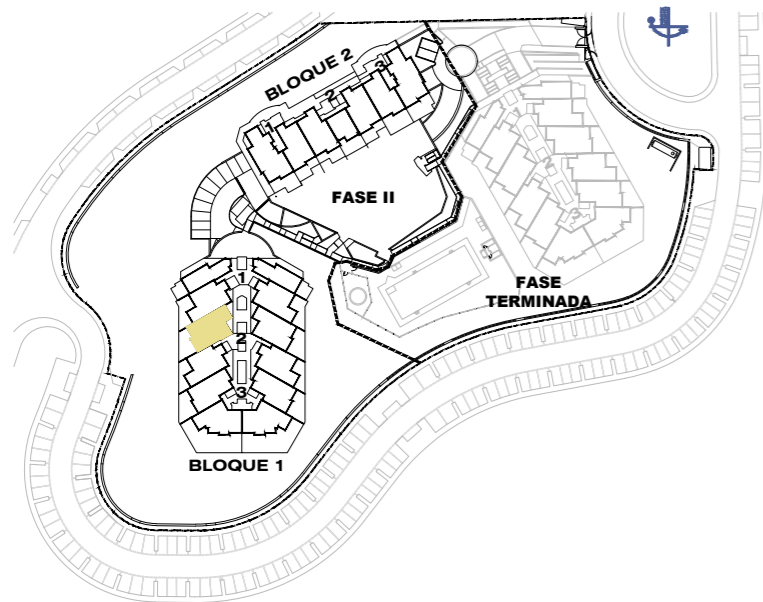

Block 1 / Stair Label 2 / Floor 1 / Door 1214

According to decree 218/05

Enclosed Built Area Sup. Construida Cerrada	77.77 sqm/m2
Terrace Built Area Sup. Construida Terraza	20.39 sqm/m2
Common Areas Built Area Sup. Construida Zona Común	9.91 sqm/m2
Usable Area Sup. Util Vivienda	73.17 sqm/m2

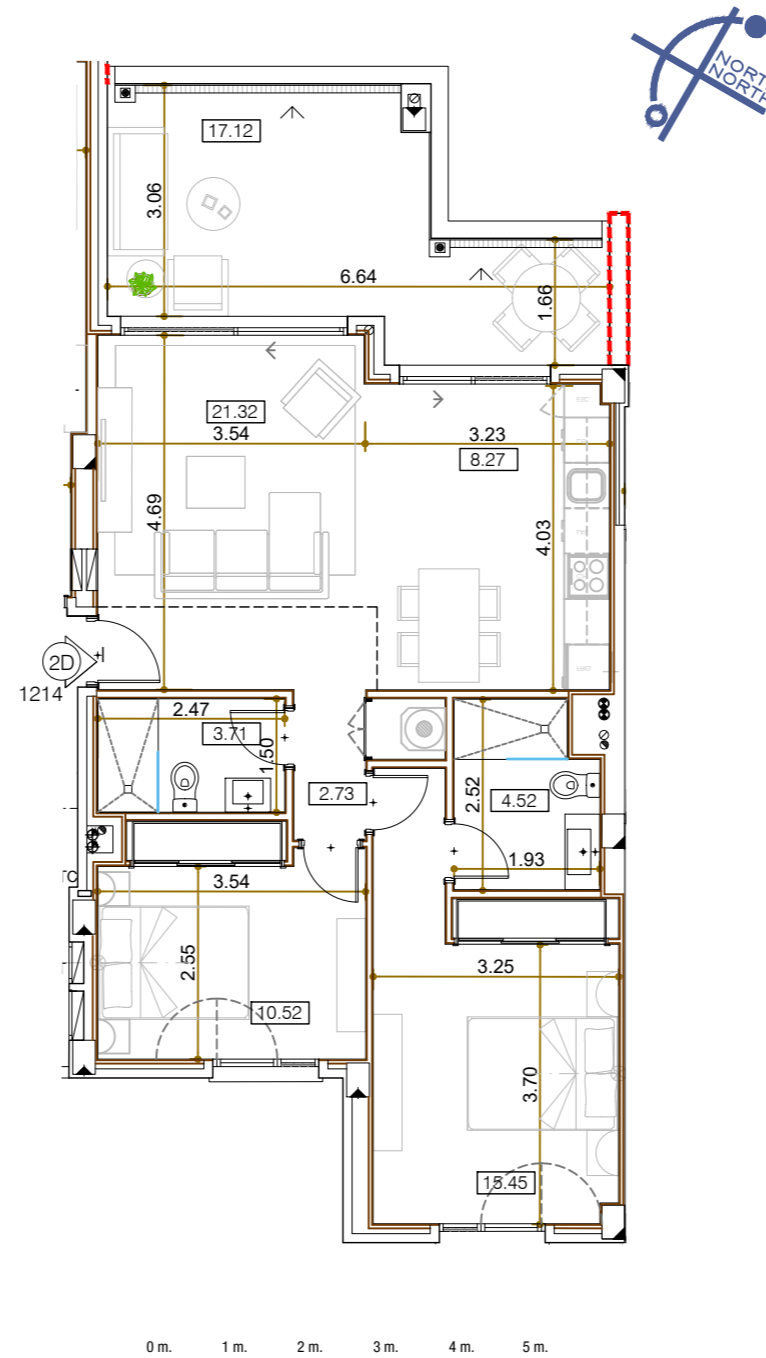

Garage and storage room

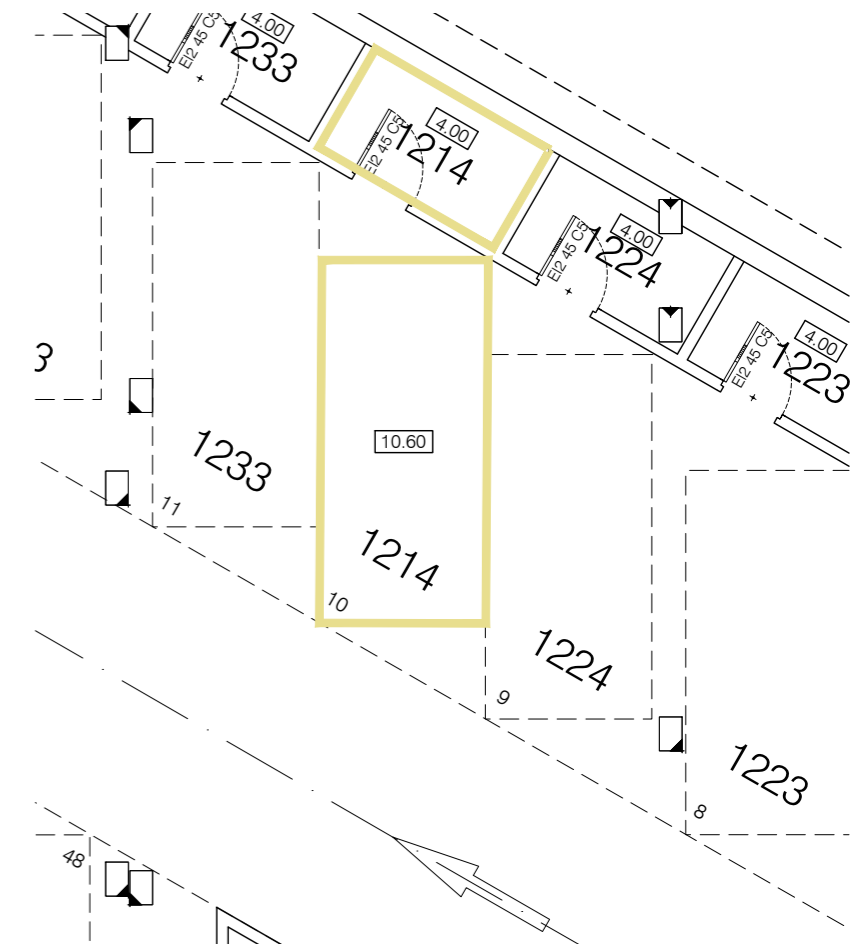

SALES &
INFORMATION

+34 952 158 432
www.iseacalaceite.com



Developer: TORROX SPECIAL DEVELOPMENTS OPPORTUNITIES, S.L. - Calle Pediodista Pirula Arderius nº 4 - Alicante (03001) C.I.F.: Nº B-42.551.002
This plan is provisional and subject to any changes that may arise from licensing requirements or site management criteria, without compromising quality. This is a non-contractual document.



APARTMENT 1221

TYPE I / 2 BEDROOMS

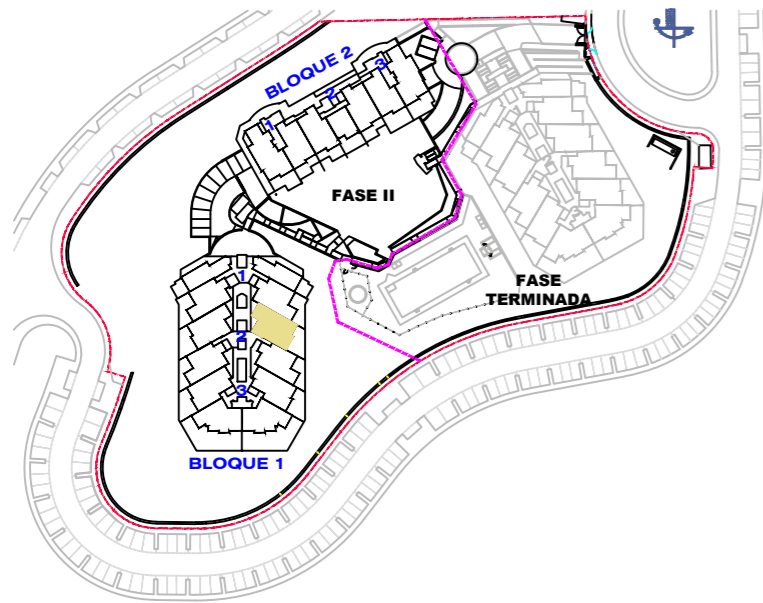

Block 1 / Stair Label 2 / Floor 2 / Door 1221

According to decree 218/05

Enclosed Built Area Sup. Construida Cerrada	77.77 sqm/m2
Terrace Built Area Sup. Construida Terraza	20.39 sqm/m2
Common Areas Built Area Sup. Construida Zona Común	9.91 sqm/m2
Usable Area Sup. Util Vivienda	73.17 sqm/m2

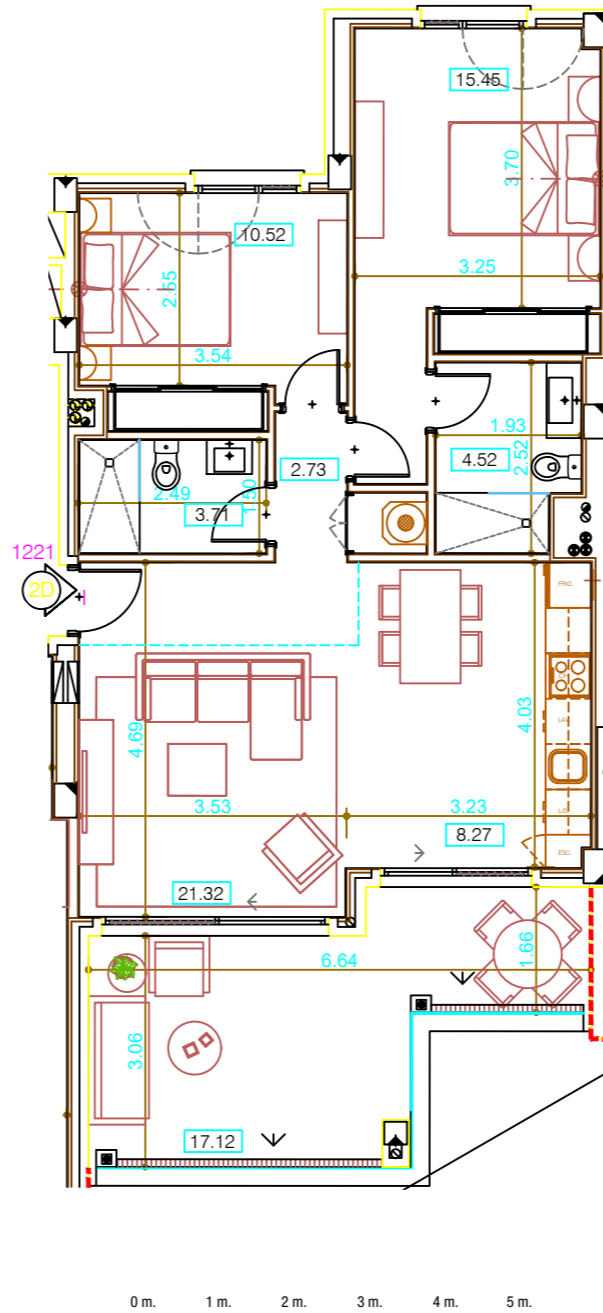

Garage and storage room

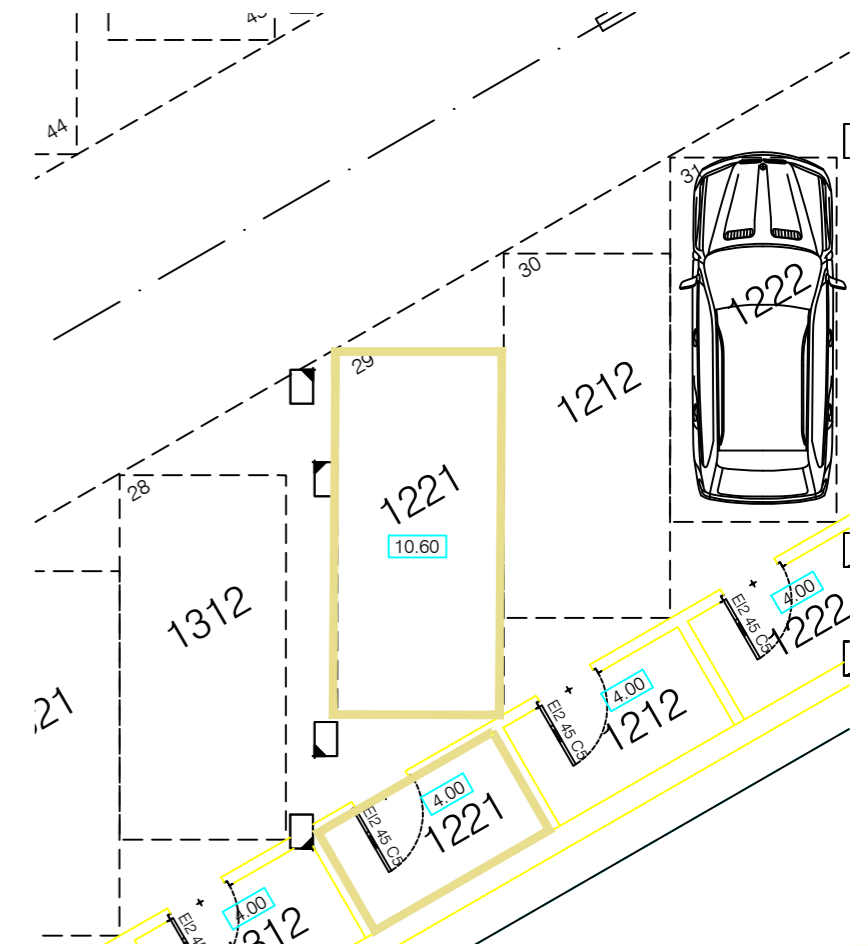

SALES &
INFORMATION

+34 952 158 432
www.iseacalaceite.com



Developer: TORROX SPECIAL DEVELOPMENTS OPPORTUNITIES, S.L. - Calle Pedidista Pirula Arderius nº 4 - Alicante (03001) C.I.F.: Nº B-42.551.002
This plan is provisional and subject to any changes that may arise from licensing requirements or site management criteria, without compromising quality. This is a non-contractual document.



APARTMENT 1222

TYPE H / 2 BEDROOMS

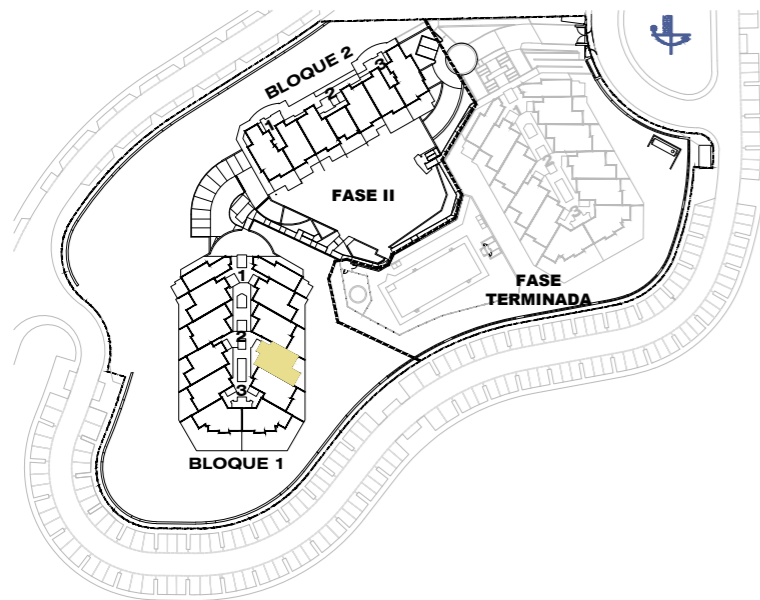

Block 1 / Stair Label 2 / Floor 2 / Door 1222

According to decree 218/05

Enclosed Built Area Sup. Construida Cerrada	75.00 sqm/m2
Terrace Built Area Sup. Construida Terraza	20.10 sqm/m2
Common Areas Built Area Sup. Construida Zona Común	9.56 sqm/m2
Usable Area Sup. Util Vivienda	69.82 sqm/m2

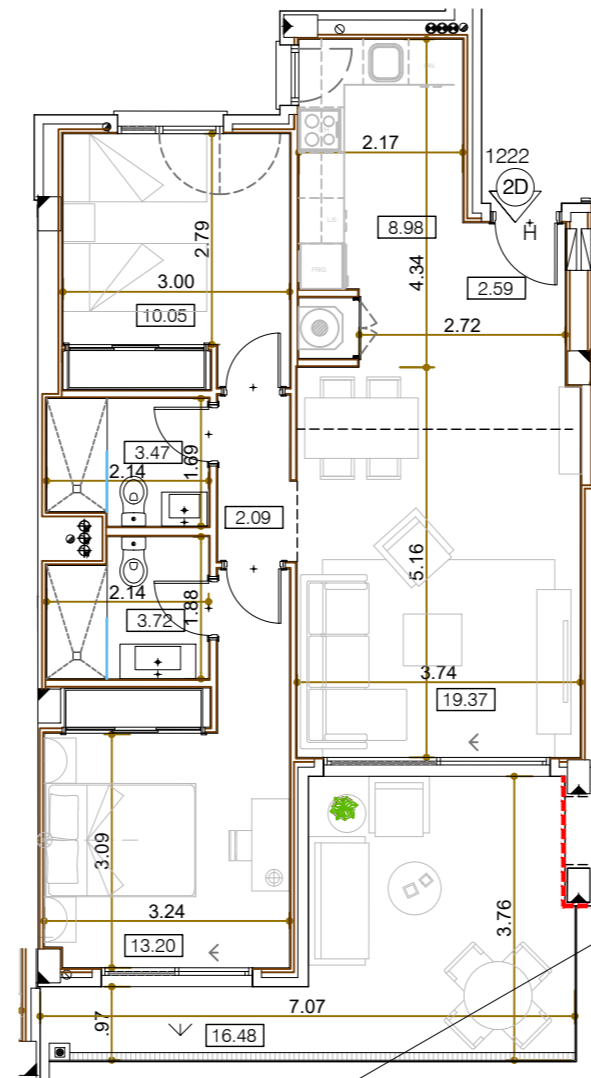

0 m. 1 m. 2 m. 3 m. 4 m. 5 m.



Garage and storage room

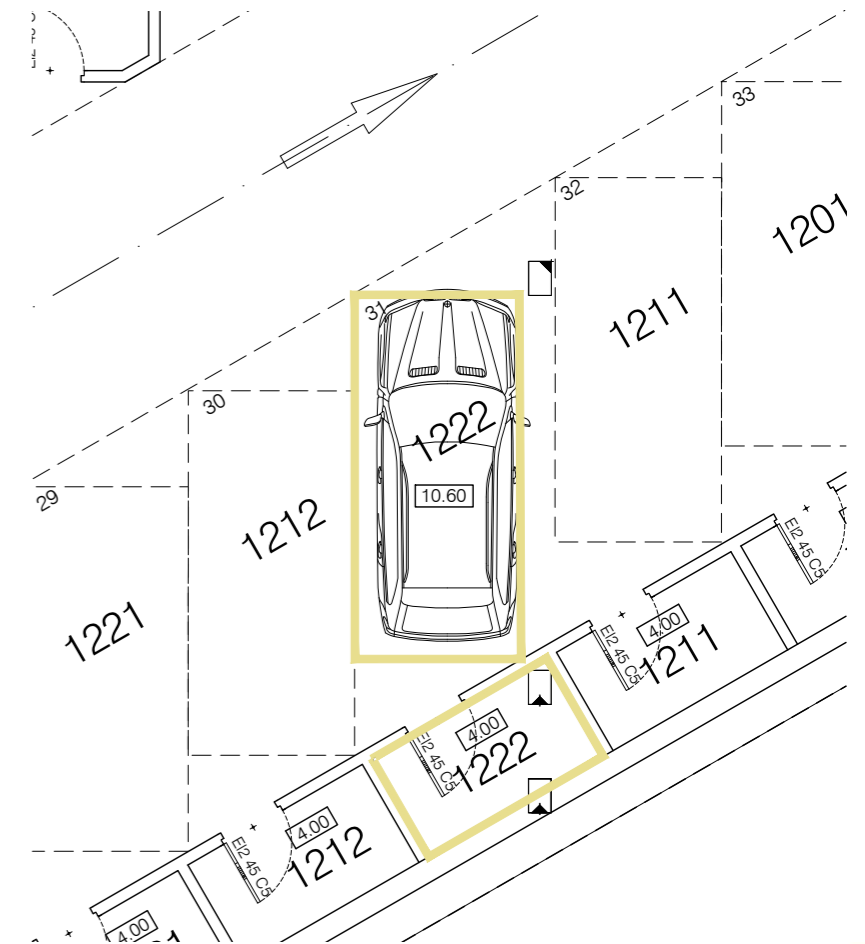

SALES &
INFORMATION

+34 952 158 432
www.iseacalaceite.com



Developer: TORROX SPECIAL DEVELOPMENTS OPPORTUNITIES, S.L. - Calle Pedidista Pirula Arderius nº 4 - Alicante (03001) C.I.F.: N° B-42.551.002
This plan is provisional and subject to any changes that may arise from licensing requirements or site management criteria, without compromising quality. This is a non-contractual document.



APARTMENT 1223

TYPE H / 2 BEDROOMS

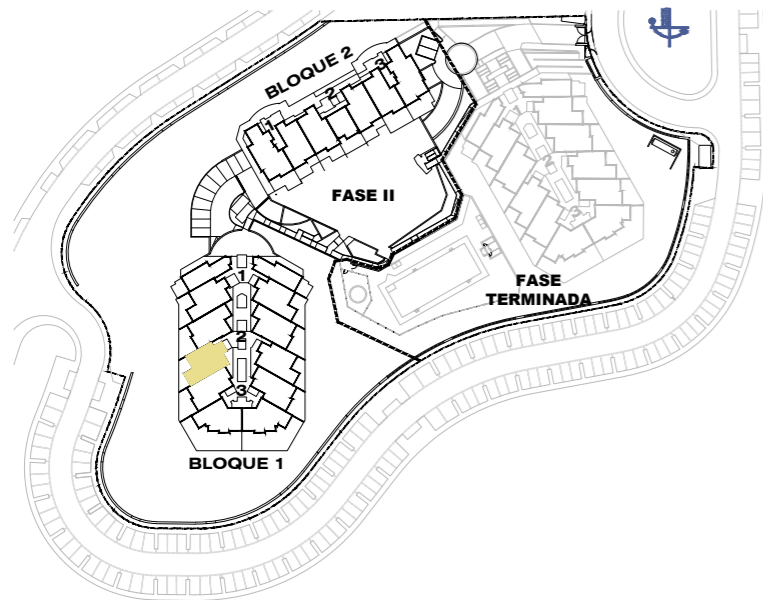

Block 1 / Stair Label 2 / Floor 2 / Door 1223

According to decree 218/05

Enclosed Built Area Sup. Construida Cerrada	75.00 sqm/m2
Terrace Built Area Sup. Construida Terraza	20.10 sqm/m2
Common Areas Built Area Sup. Construida Zona Común	9.56 sqm/m2
Usable Area Sup. Util Vivienda	69.82 sqm/m2

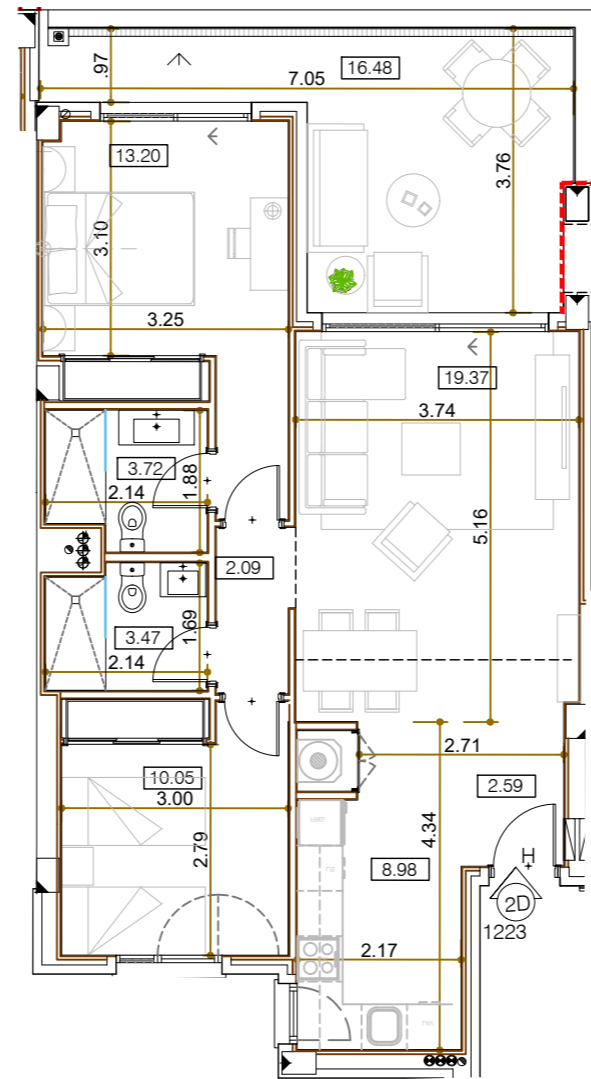

0 m. 1 m. 2 m. 3 m. 4 m. 5 m.



Garage and storage room

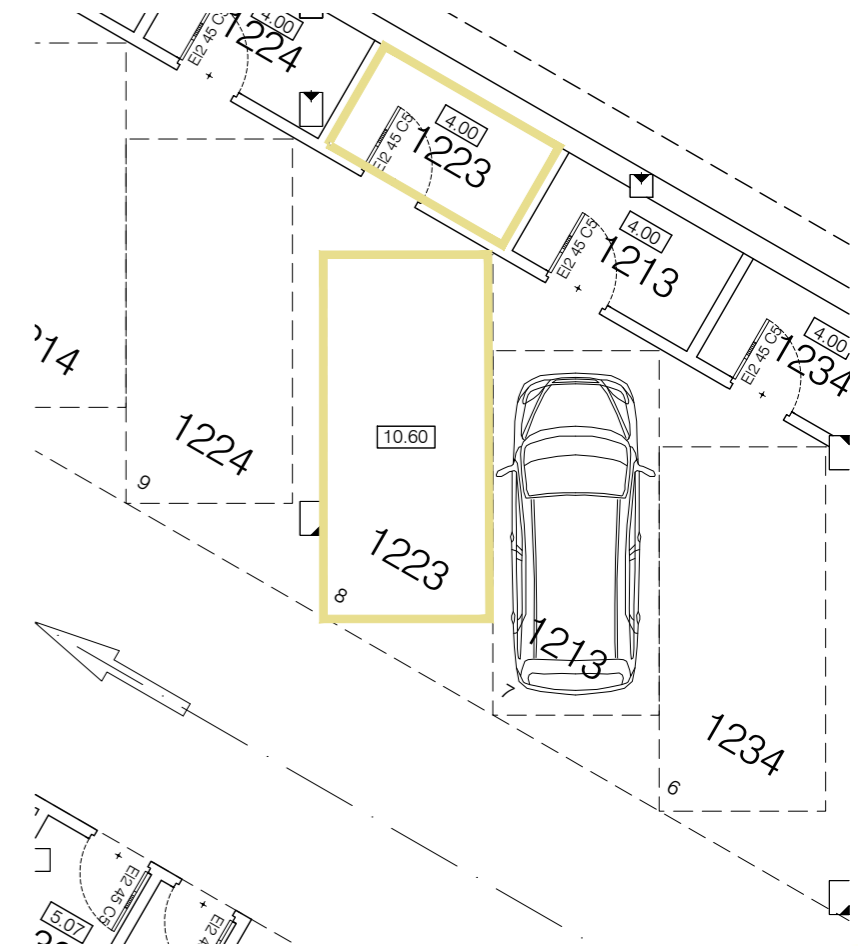

SALES &
INFORMATION

+34 952 158 432
www.iseacalaceite.com



Developer: TORROX SPECIAL DEVELOPMENTS OPPORTUNITIES, S.L. - Calle Pedidista Pirula Arderius nº 4 - Alicante (03001) C.I.F.: Nº B-42.551.002
This plan is provisional and subject to any changes that may arise from licensing requirements or site management criteria, without compromising quality. This is a non-contractual document.



APARTMENT 1224

TYPE I / 2 BEDROOMS

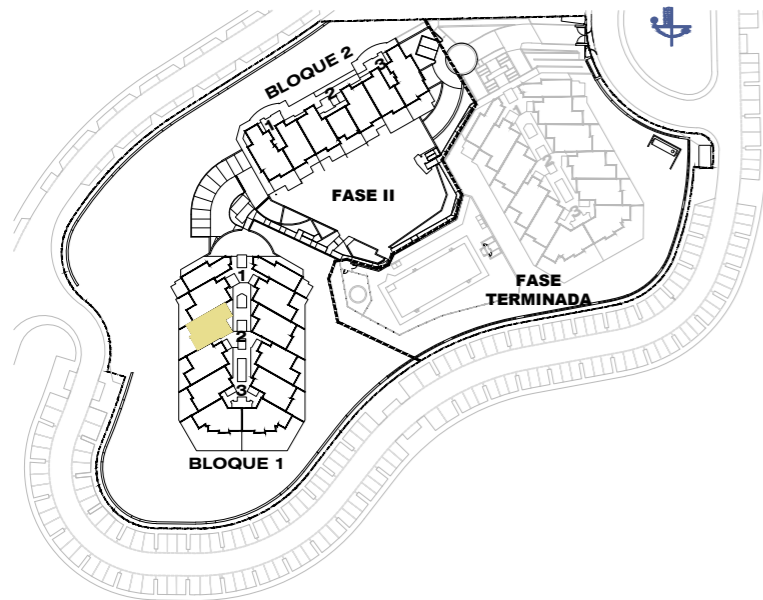

Block 1 / Stair Label 2 / Floor 2 / Door 1224

According to decree 218/05

Enclosed Built Area Sup. Construida Cerrada	77.77 sqm/m2
Terrace Built Area Sup. Construida Terraza	20.39 sqm/m2
Common Areas Built Area Sup. Construida Zona Común	9.91 sqm/m2
Usable Area Sup. Util Vivienda	73.17 sqm/m2

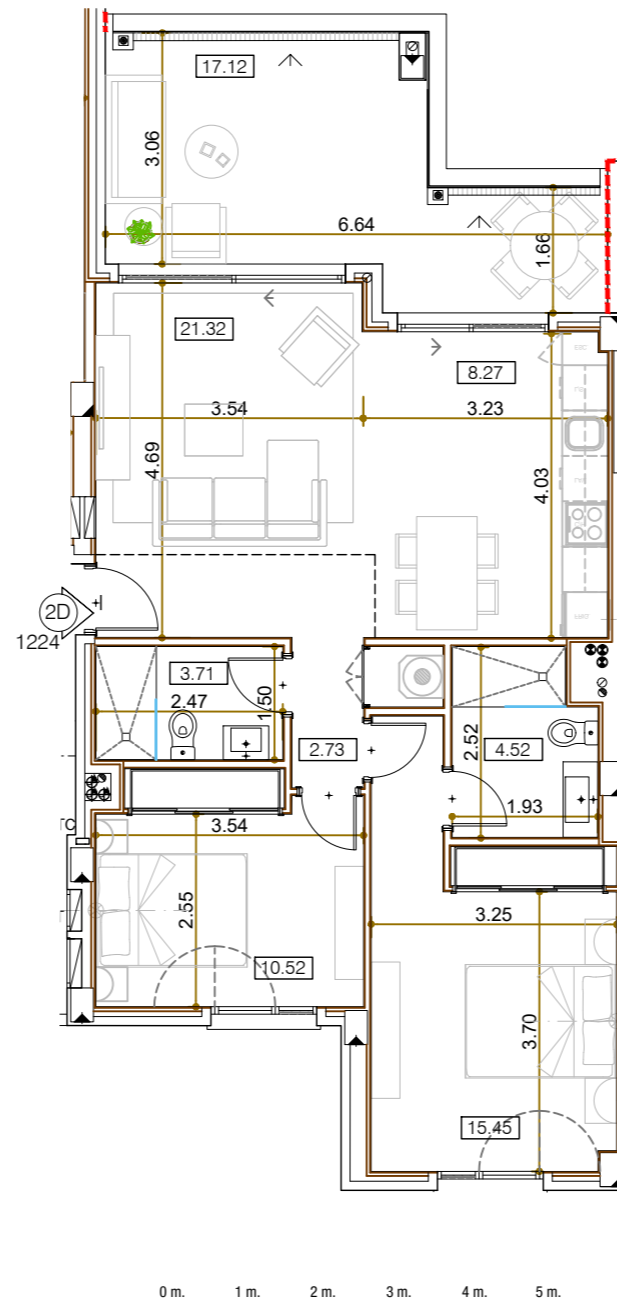

Garage and storage room

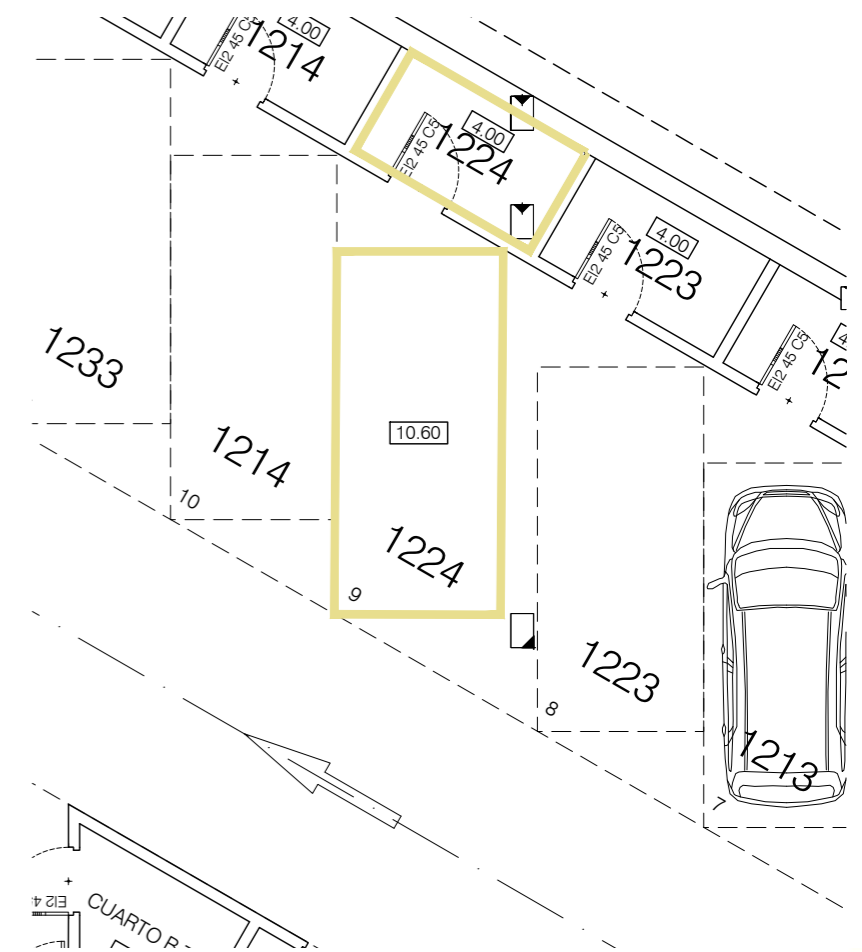

SALES &
INFORMATION

+34 952 158 432
www.iseacalaceite.com



Developer: TORROX SPECIAL DEVELOPMENTS OPPORTUNITIES, S.L. - Calle Pedidista Pirula Arderius nº 4 - Alicante (03001) C.I.F.: Nº B-42.551.002
This plan is provisional and subject to any changes that may arise from licensing requirements or site management criteria, without compromising quality. This is a non-contractual document.



APARTMENT 1231

TYPE I / 2 BEDROOMS

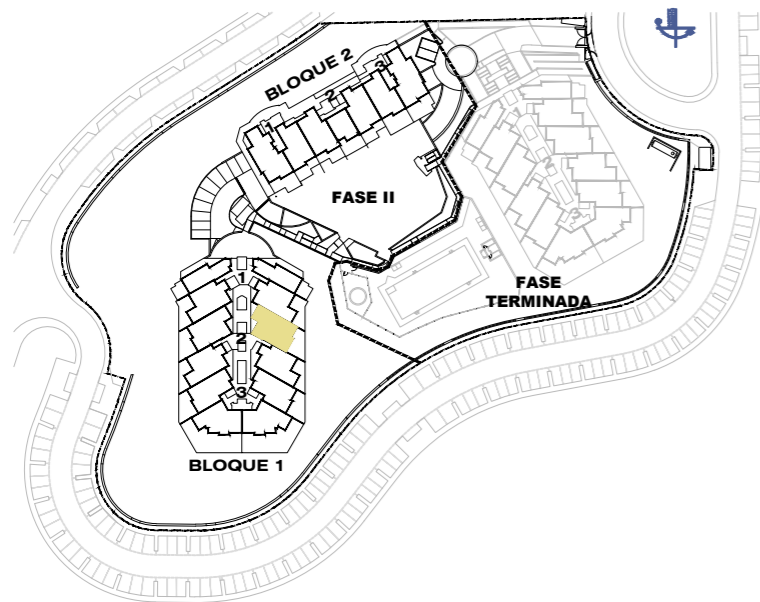

Block 1 / Stair Label 2 / Floor 3 / Door 1231

According to decree 218/05

Enclosed Built Area Sup. Construida Cerrada	77.77 sqm/m2
Terrace Built Area Sup. Construida Terraza	20.39 sqm/m2
Common Areas Built Area Sup. Construida Zona Común	9.91 sqm/m2
Usable Area Sup. Util Vivienda	73.17 sqm/m2

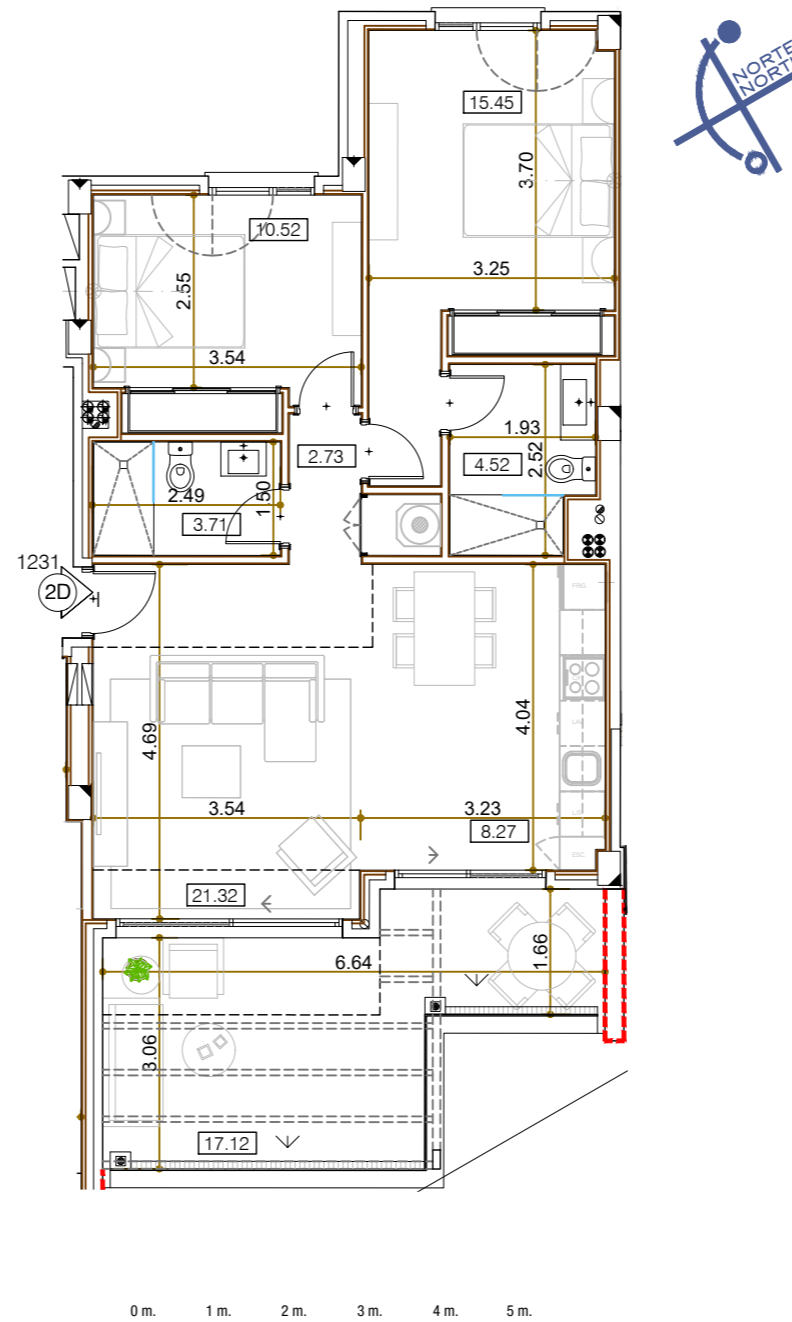

Garage and storage room

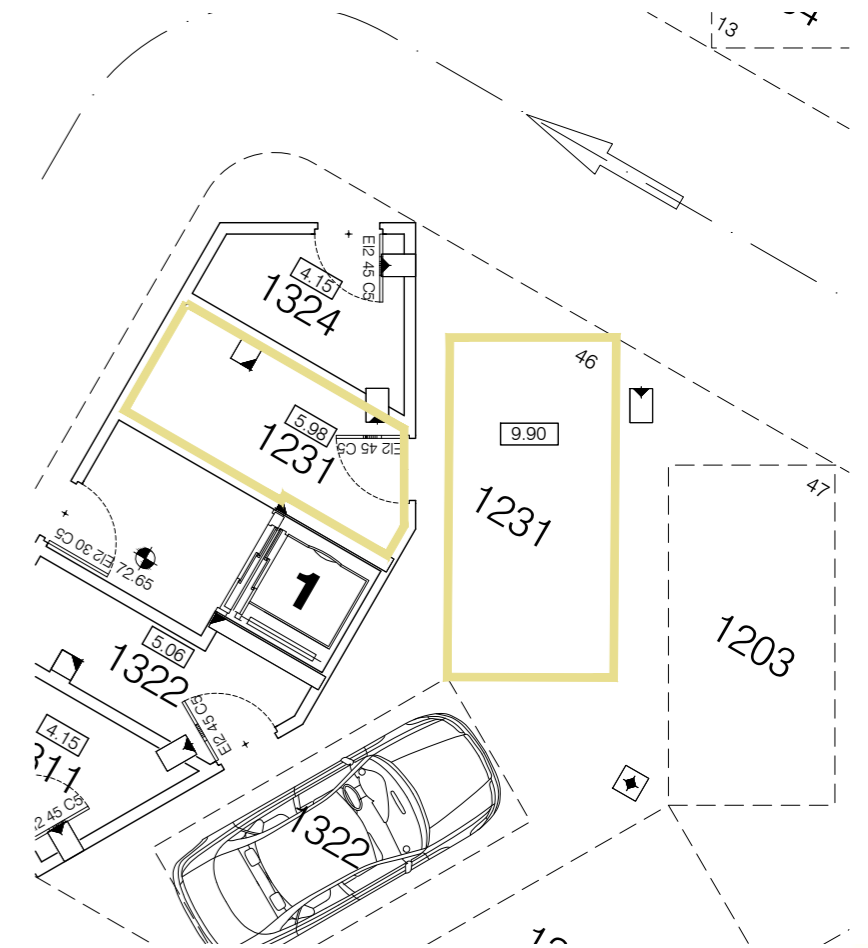

SALES &
INFORMATION

+34 952 158 432
www.iseacalaceite.com



Developer: TORROX SPECIAL DEVELOPMENTS OPPORTUNITIES, S.L. - Calle Pedidista Pirula Arderius nº 4 - Alicante (03001) C.I.F.: Nº B-42.551.002
This plan is provisional and subject to any changes that may arise from licensing requirements or site management criteria, without compromising quality. This is a non-contractual document.



APARTMENT 1232

TYPE H / 2 BEDROOMS

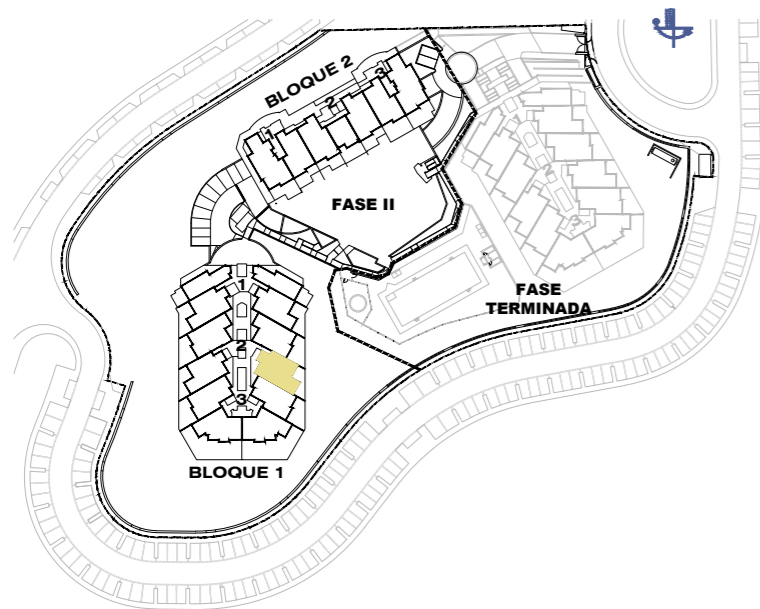

Block 1 / Stair Label 2 / Floor 3 / Door 1232

According to decree 218/05

Enclosed Built Area Sup. Construida Cerrada	75.00 sqm/m2
Terrace Built Area Sup. Construida Terraza	20.10 sqm/m2
Common Areas Built Area Sup. Construida Zona Común	9.56 sqm/m2
Usable Area Sup. Util Vivienda	69.82 sqm/m2

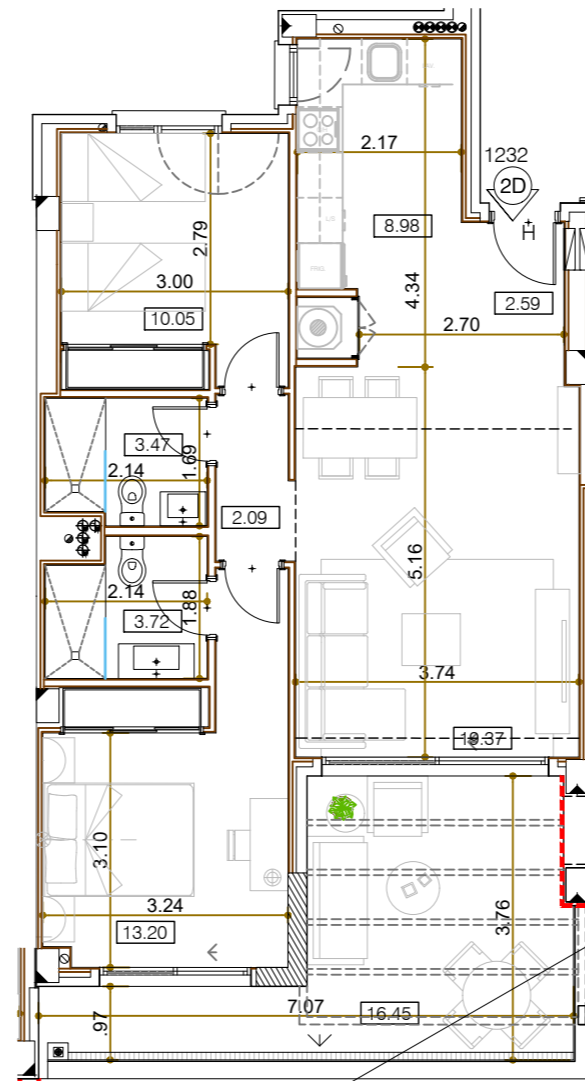

0 m. 1 m. 2 m. 3 m. 4 m. 5 m.



Garage and storage room

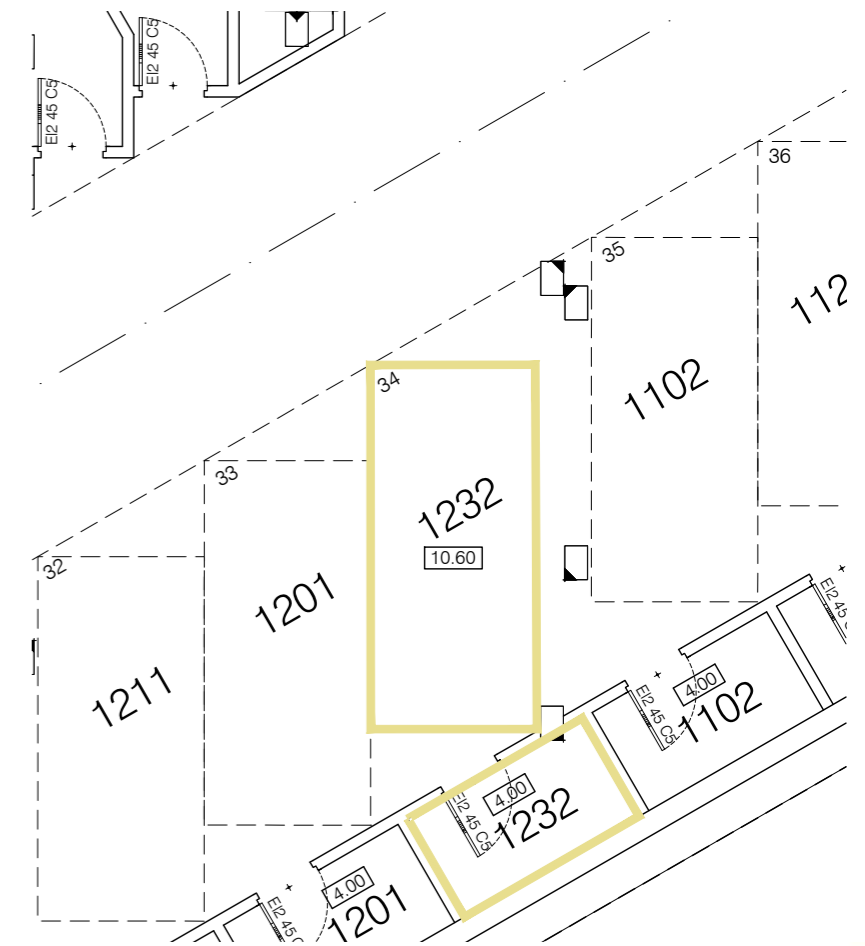

SALES &
INFORMATION

+34 952 158 432
www.iseacalaceite.com



Developer: TORROX SPECIAL DEVELOPMENTS OPPORTUNITIES, S.L. - Calle Pedidista Pirula Arderius nº 4 - Alicante (03001) C.I.F.: Nº B-42.551.002
This plan is provisional and subject to any changes that may arise from licensing requirements or site management criteria, without compromising quality. This is a non-contractual document.



APARTMENT 1233

TYPE H / 2 BEDROOMS

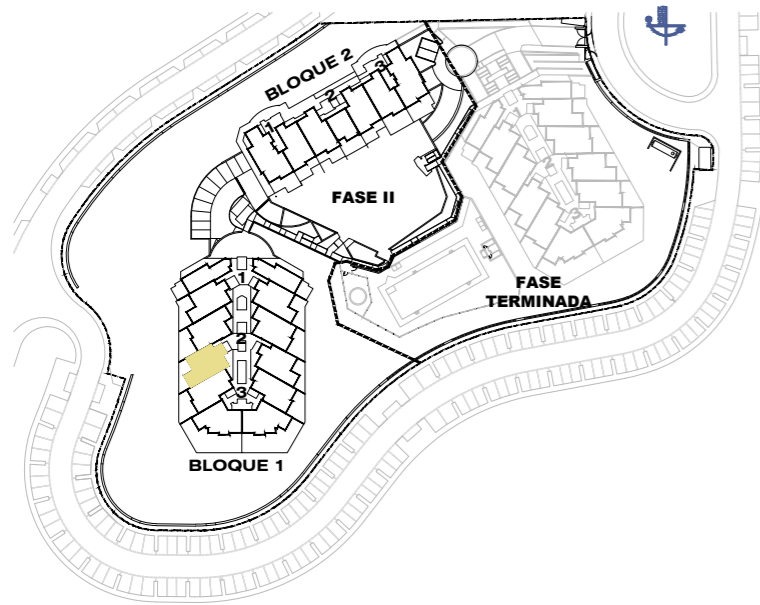

Block 1 / Stair Label 2 / Floor 3 / Door 1233

According to decree 218/05

Enclosed Built Area Sup. Construida Cerrada	75.00 sqm/m2
Terrace Built Area Sup. Construida Terraza	20.10 sqm/m2
Common Areas Built Area Sup. Construida Zona Común	9.56 sqm/m2
Usable Area Sup. Util Vivienda	69.82 sqm/m2

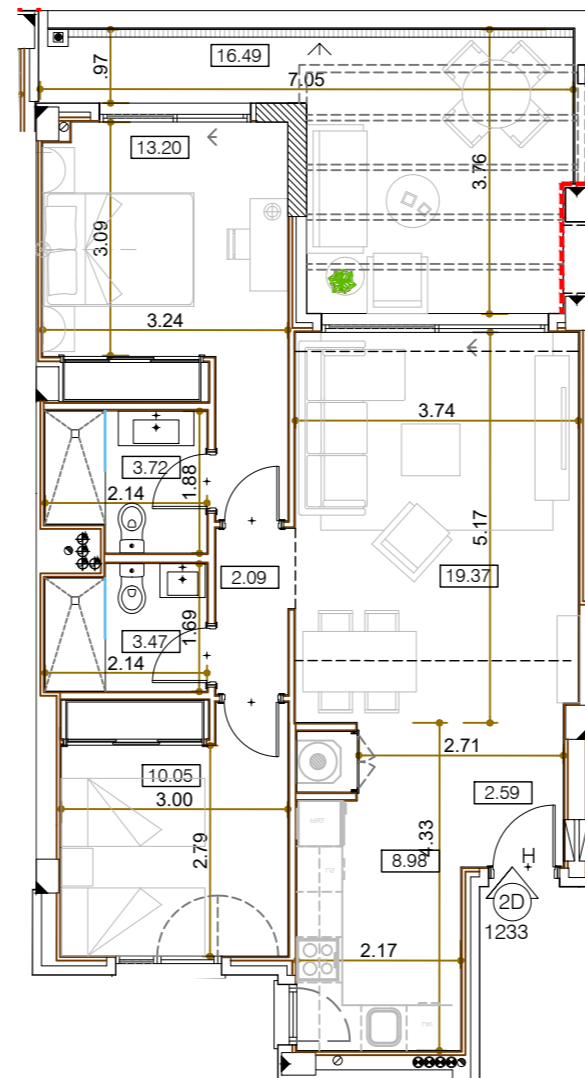

0 m. 1 m. 2 m. 3 m. 4 m. 5 m.

Garage and storage room

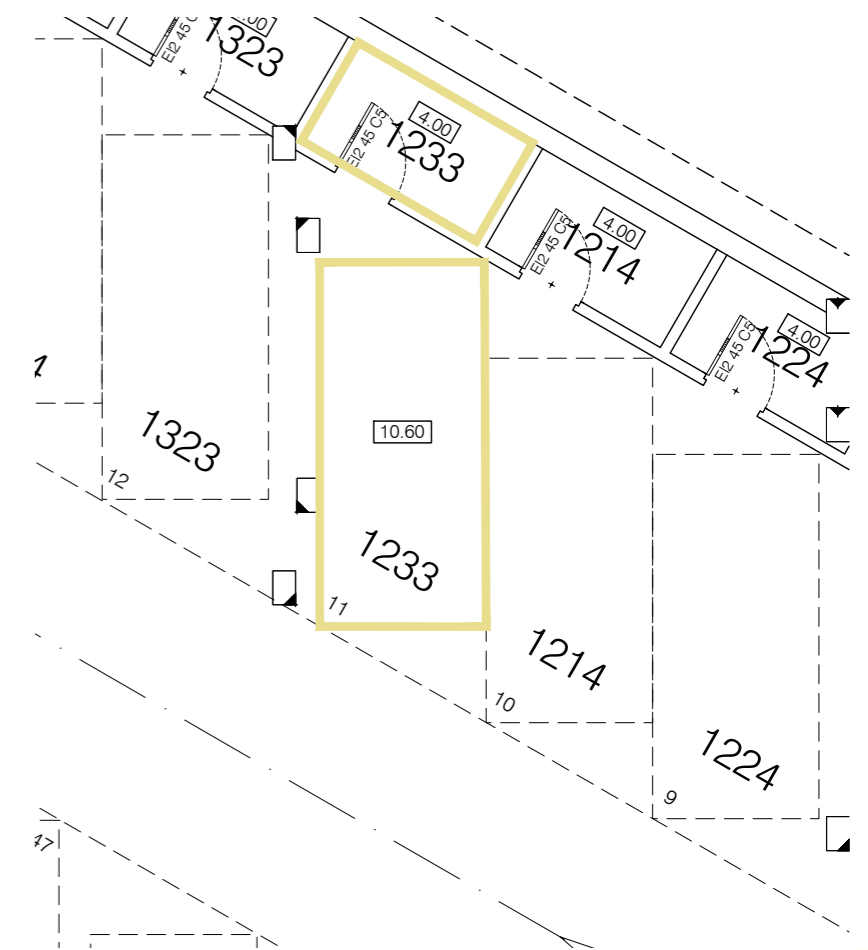

SALES &
INFORMATION

+34 952 158 432
www.iseacalaceite.com



Developer: TORROX SPECIAL DEVELOPMENTS OPPORTUNITIES, S.L. - Calle Pedidista Pirula Arderius nº 4 - Alicante (03001) C.I.F.: Nº B-42.551.002
This plan is provisional and subject to any changes that may arise from licensing requirements or site management criteria, without compromising quality. This is a non-contractual document.



APARTMENT 1234

TYPE I / 2 BEDROOMS

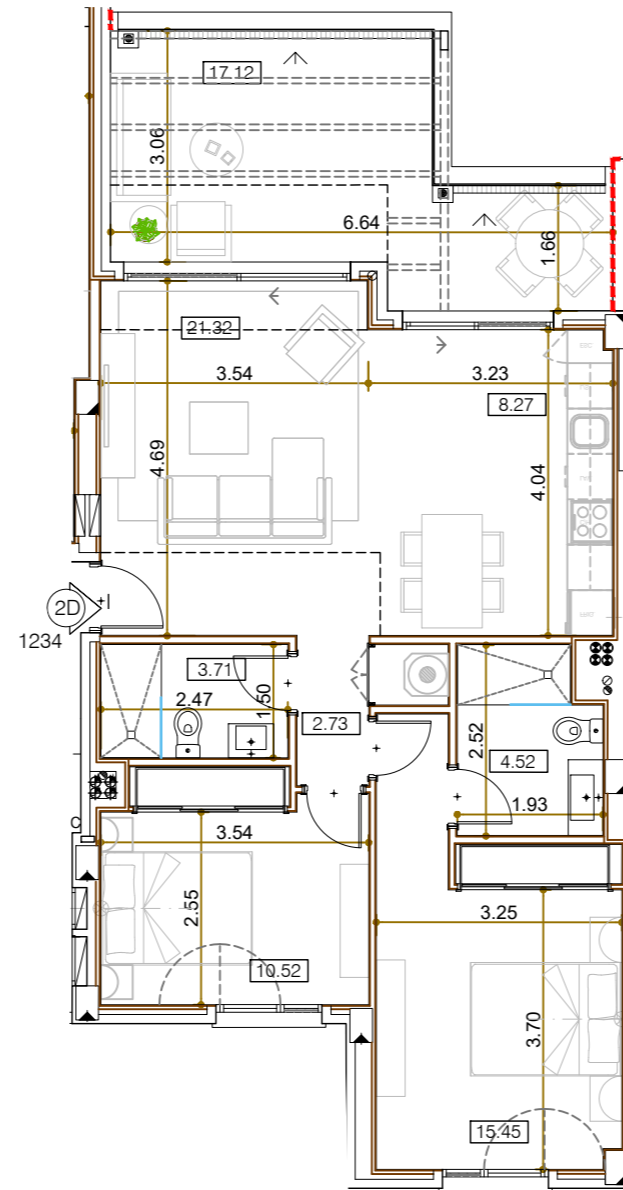
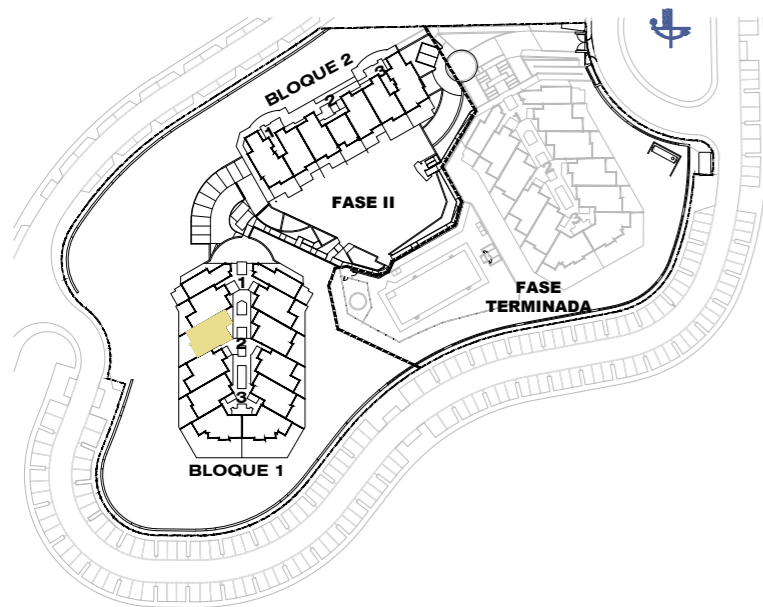

0 m. 1 m. 2 m. 3 m. 4 m. 5 m.

Garage and storage room

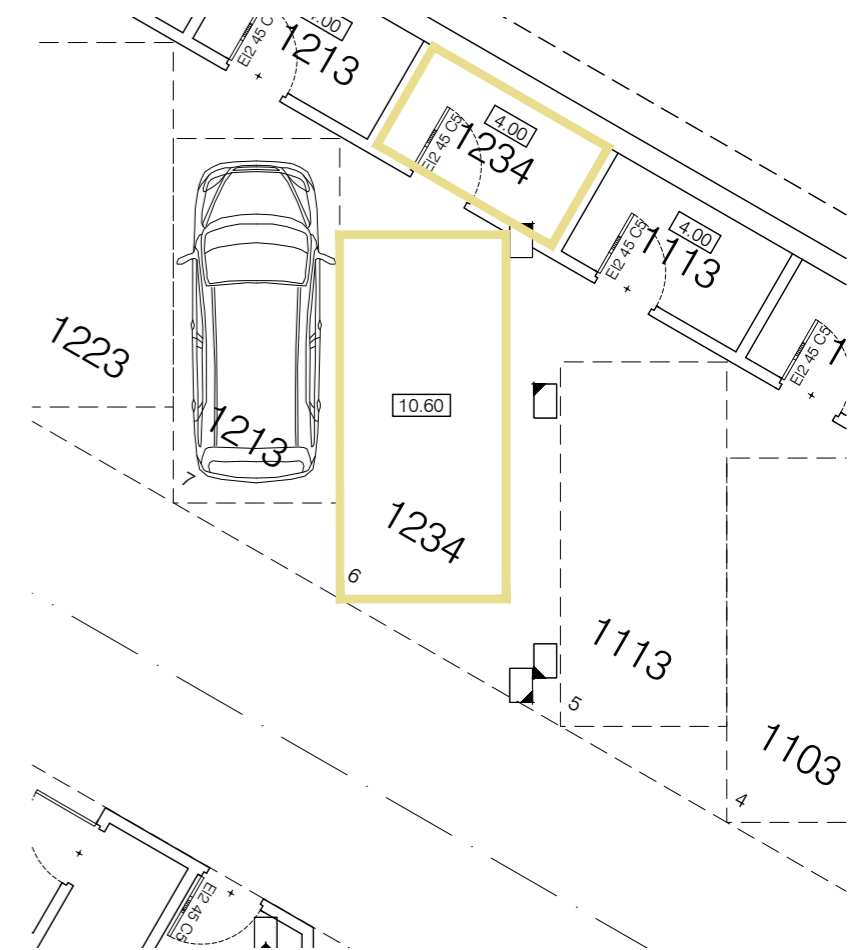

Block 1 / Stair Label 2 / Floor 3 / Door 1234

According to decree 218/05

Enclosed Built Area Sup. Construida Cerrada	77.77 sqm/m2
Terrace Built Area Sup. Construida Terraza	20.39 sqm/m2
Common Areas Built Area Sup. Construida Zona Común	9.91 sqm/m2
Usable Area Sup. Util Vivienda	73.17 sqm/m2

SALES &
INFORMATION

+34 952 158 432
www.iseacalaceite.com



Developer: TORROX SPECIAL DEVELOPMENTS OPPORTUNITIES, S.L. - Calle Pedidista Pirula Arderius nº 4 - Alicante (03001) C.I.F.: N° B-42.551.002
This plan is provisional and subject to any changes that may arise from licensing requirements or site management criteria, without compromising quality. This is a non-contractual document.



APARTMENT 1241

TYPE L / 2 BEDROOMS

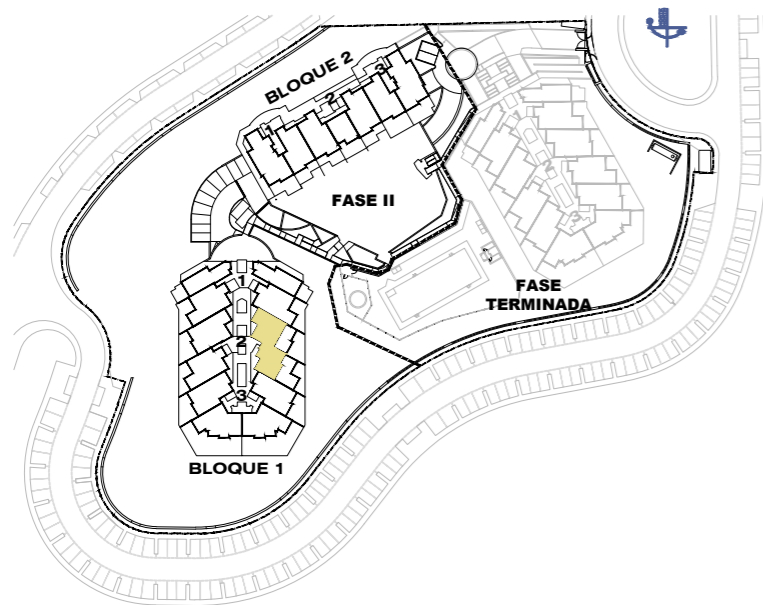

Block 1 / Stair Label 2 / Floor 4 / Door 1241

According to decree 218/05

Enclosed Built Area Sup. Construida Cerrada	80.87 sqm/m2
Terrace Built Area Sup. Construida Terraza	77.97 sqm/m2
Common Areas Built Area Sup. Construida Zona Común	10.31 sqm/m2
Usable Area Sup. Util Vivienda	72.48 sqm/m2

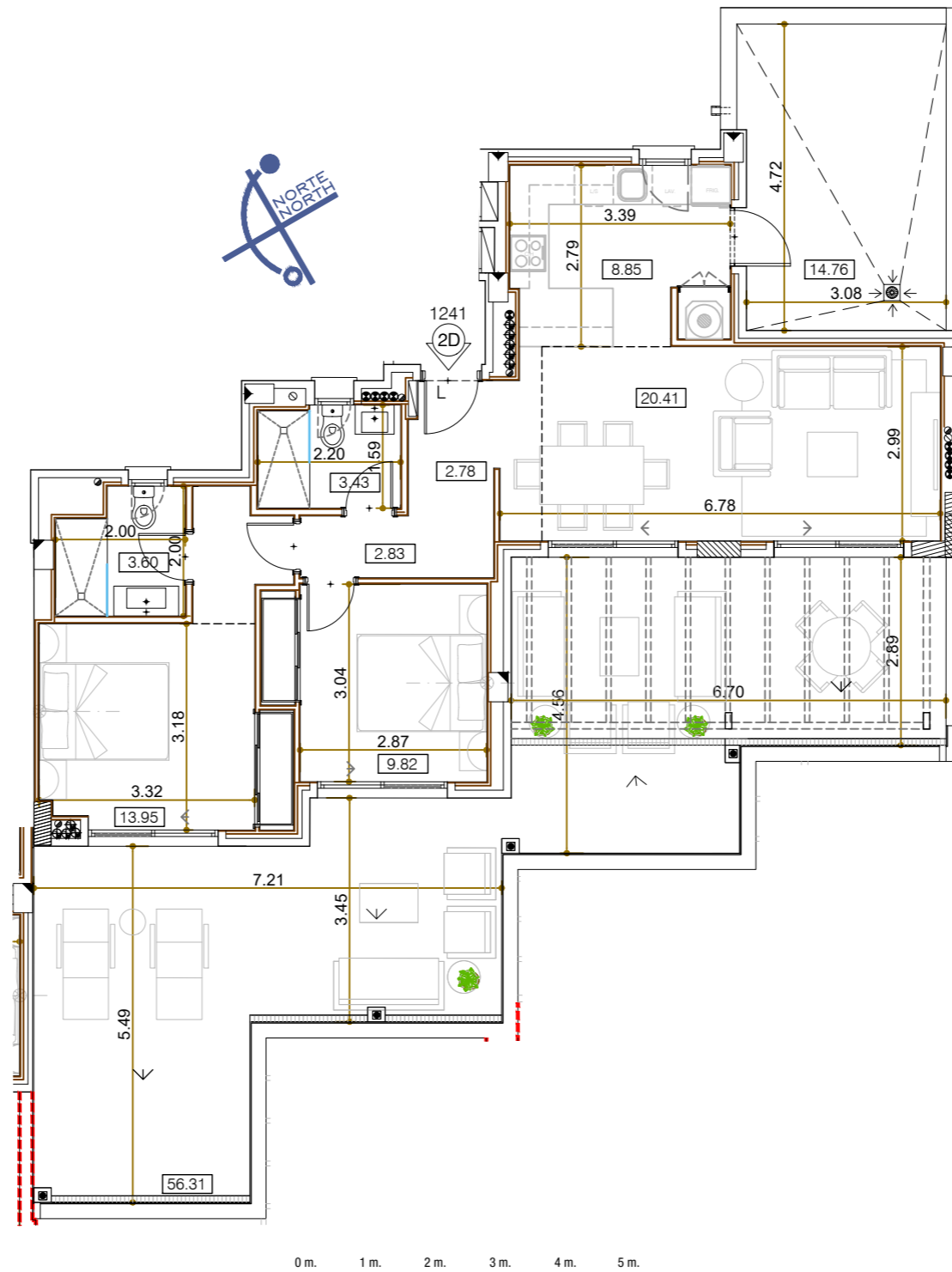

Garage and storage room

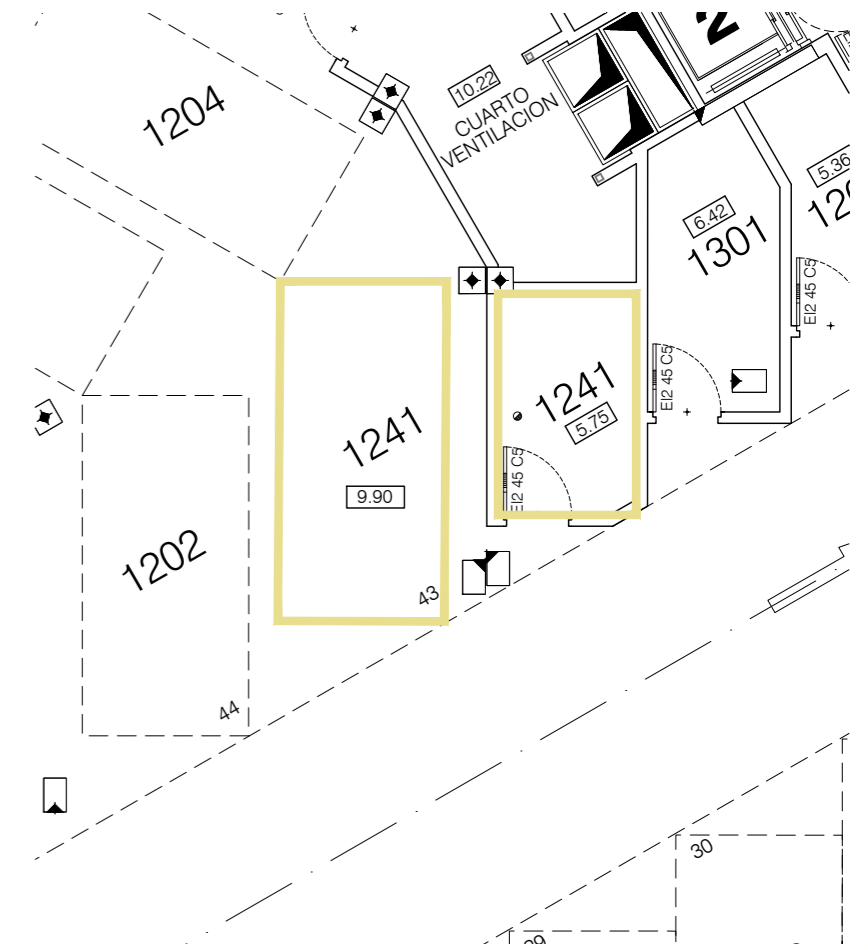

SALES &
INFORMATION

+34 952 158 432
www.iseacalaceite.com



Developer: TORROX SPECIAL DEVELOPMENTS OPPORTUNITIES, S.L. - Calle Pedidista Pirula Arderius nº 4 - Alicante (03001) C.I.F.: N° B-42.551.002
This plan is provisional and subject to any changes that may arise from licensing requirements or site management criteria, without compromising quality. This is a non-contractual document.



APARTMENT 1242

TYPE L / 2 BEDROOMS

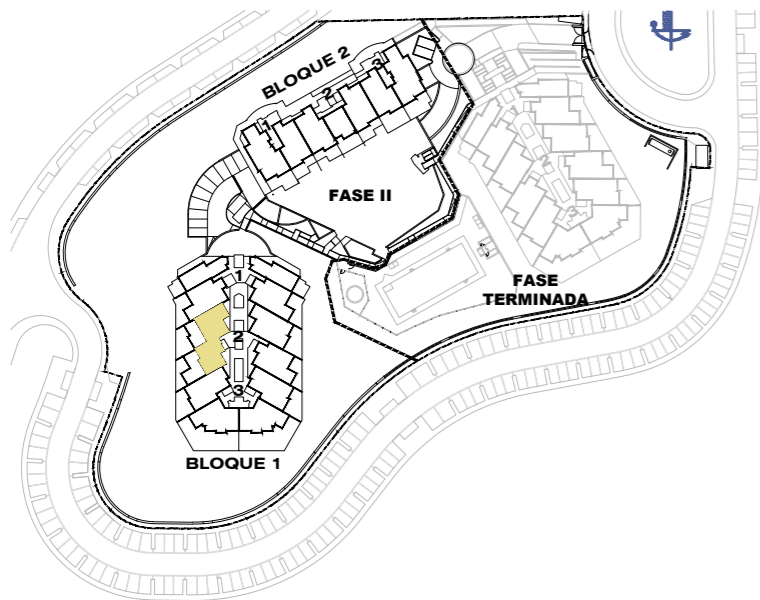

Block 1 / Stair Label 2 / Floor 4 / Door 1242

According to decree 218/05

Enclosed Built Area Sup. Construida Cerrada	80.87 sqm/m2
Terrace Built Area Sup. Construida Terraza	77.97 sqm/m2
Common Areas Built Area Sup. Construida Zona Común	10.31 sqm/m2
Usable Area Sup. Util Vivienda	72.48 sqm/m2

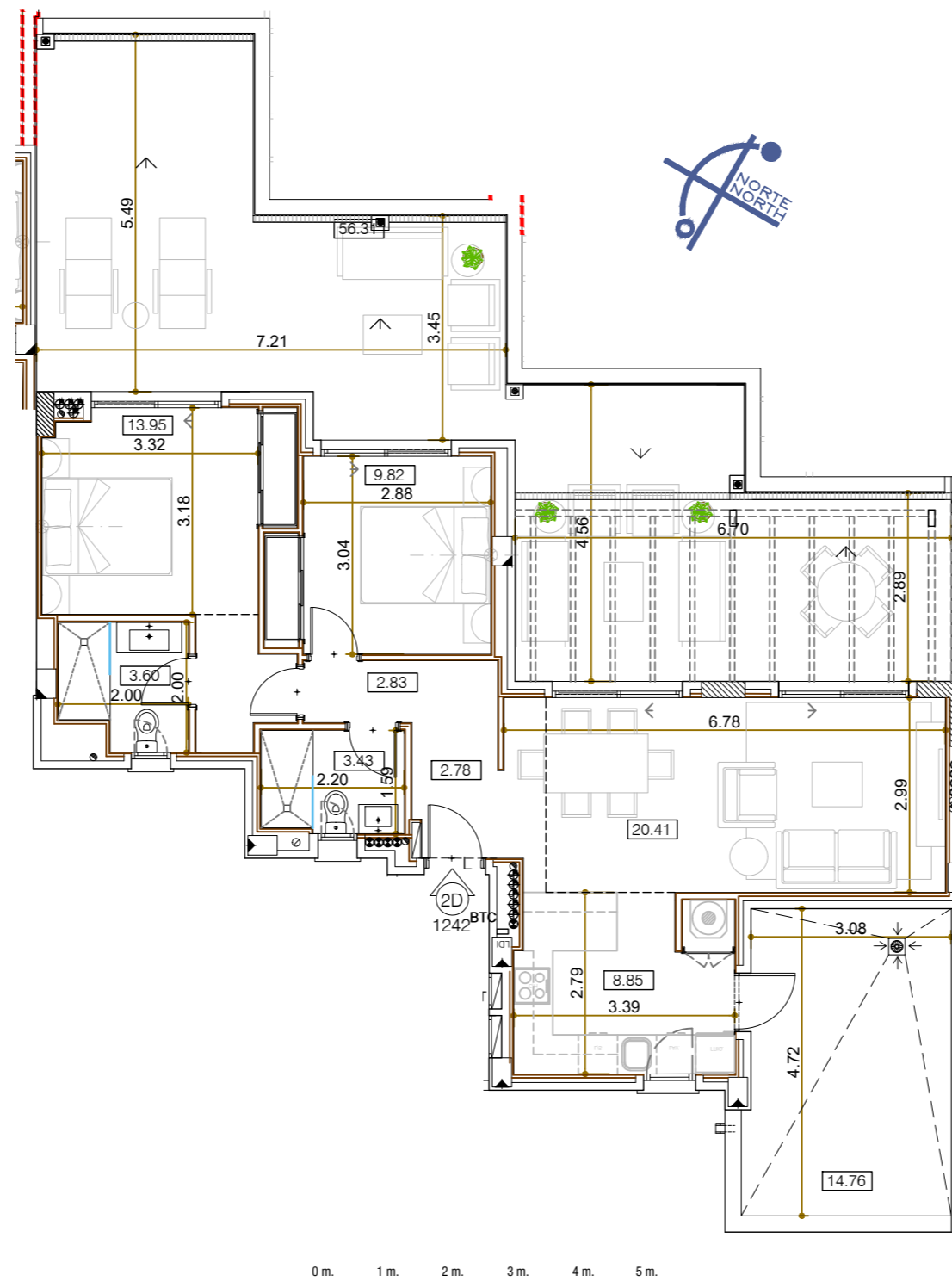

Garage and storage room



**SALES &
INFORMATION**

+34 952 158 432
www.iseacalaceite.com



Developer: TORROX SPECIAL DEVELOPMENTS OPPORTUNITIES, S.L. - Calle Pedidista Pirula Arderius nº 4 - Alicante (03001) C.I.F.: Nº B-42.551.002
This plan is provisional and subject to any changes that may arise from licensing requirements or site management criteria, without compromising quality. This is a non-contractual document.



APARTMENT 1301

TYPE F / 2 BEDROOMS

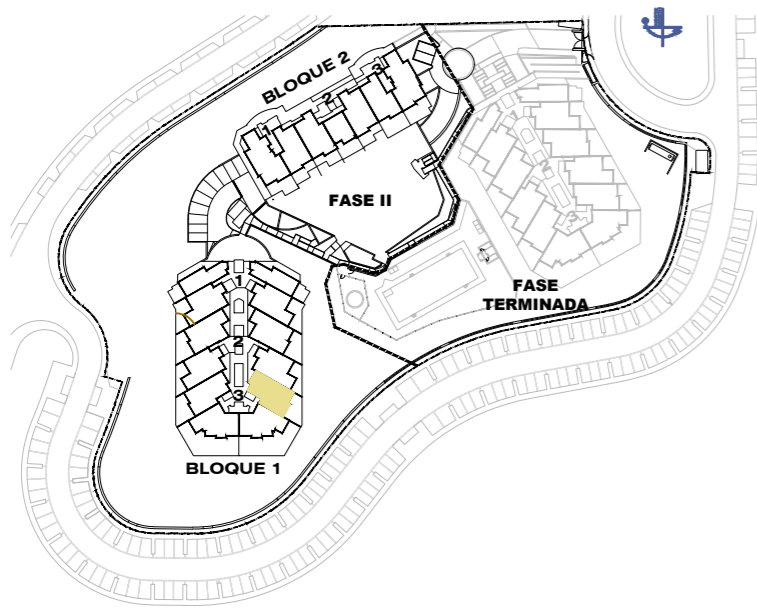

Block 1 / Stair Label 3 / Floor 0 / Door 1301

According to decree 218/05

Enclosed Built Area Sup. Construida Cerrada	75.63 sqm/m2
*Terrace Built Area *Sup. Construida Terraza	55.70 sqm/m2
Common Areas Built Area Sup. Construida Zona Común	9.89 sqm/m2
Usable Area Sup. Util Vivienda	72.23 sqm/m2
* Inclu. Sup. Orientativa Jardines Comun. uso privativo	

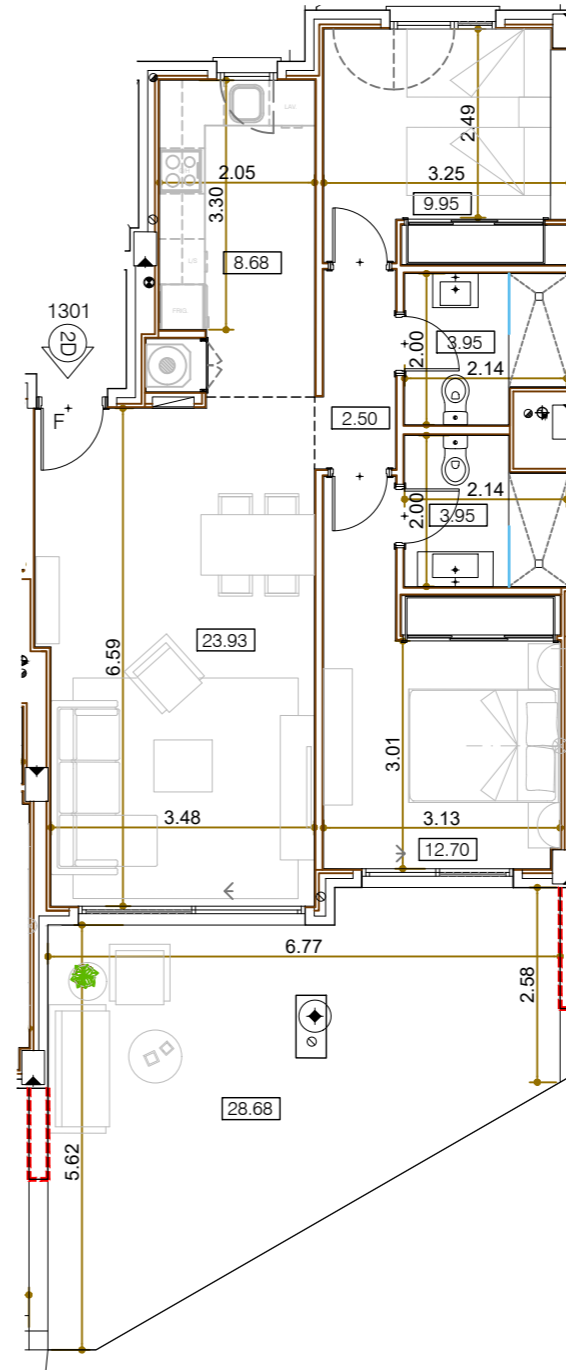
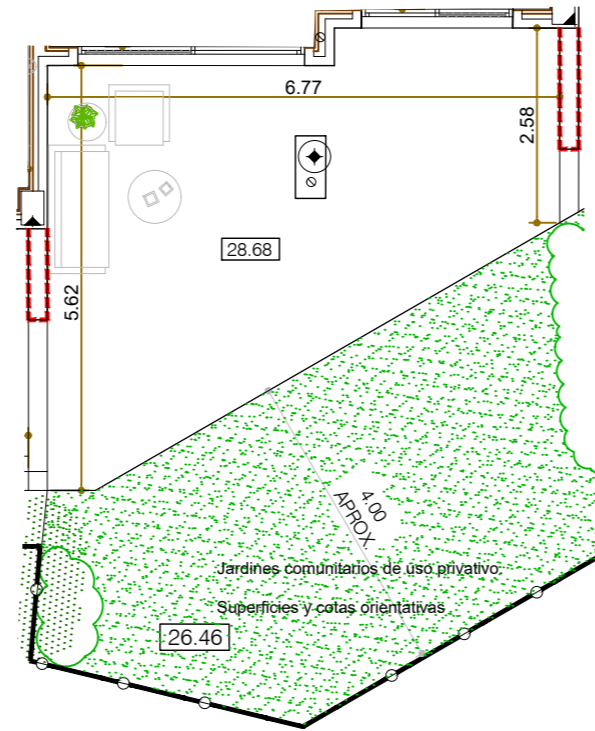

0 m. 1 m. 2 m. 3 m. 4 m. 5 m.



Garage and storage room

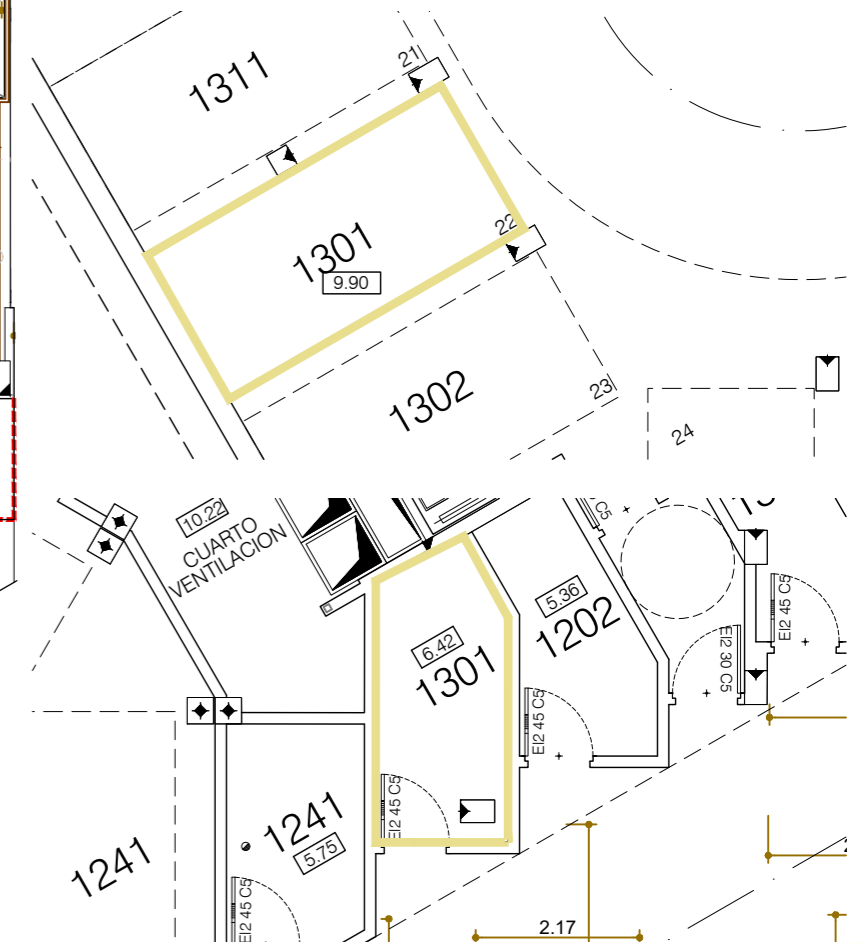

**SALES &
INFORMATION**

+34 952 158 432
www.iseacalaceite.com



Developer: TORROX SPECIAL DEVELOPMENTS OPPORTUNITIES, S.L. - Calle Pedidista Pirula Arderius nº 4 - Alicante (03001) C.I.F.: N° B-42.551.002
This plan is provisional and subject to any changes that may arise from licensing requirements or site management criteria, without compromising quality. This is a non-contractual document.



APARTMENT 1302

TYPE G / 2 BEDROOMS

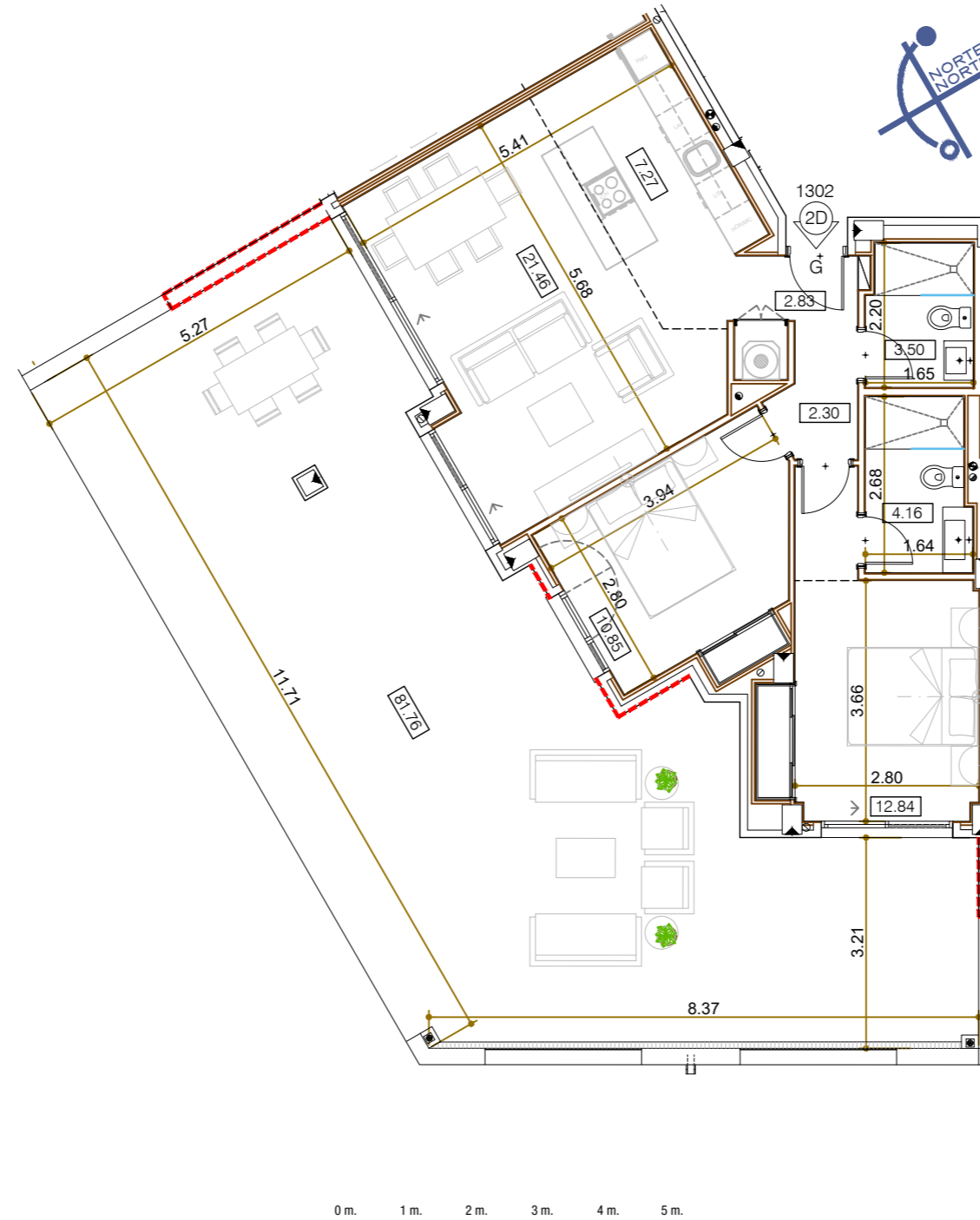
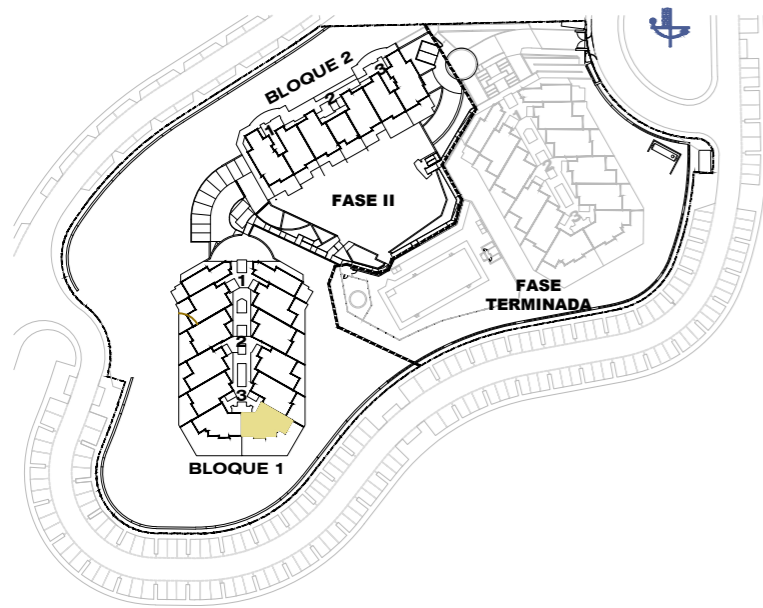

Garage and storage room

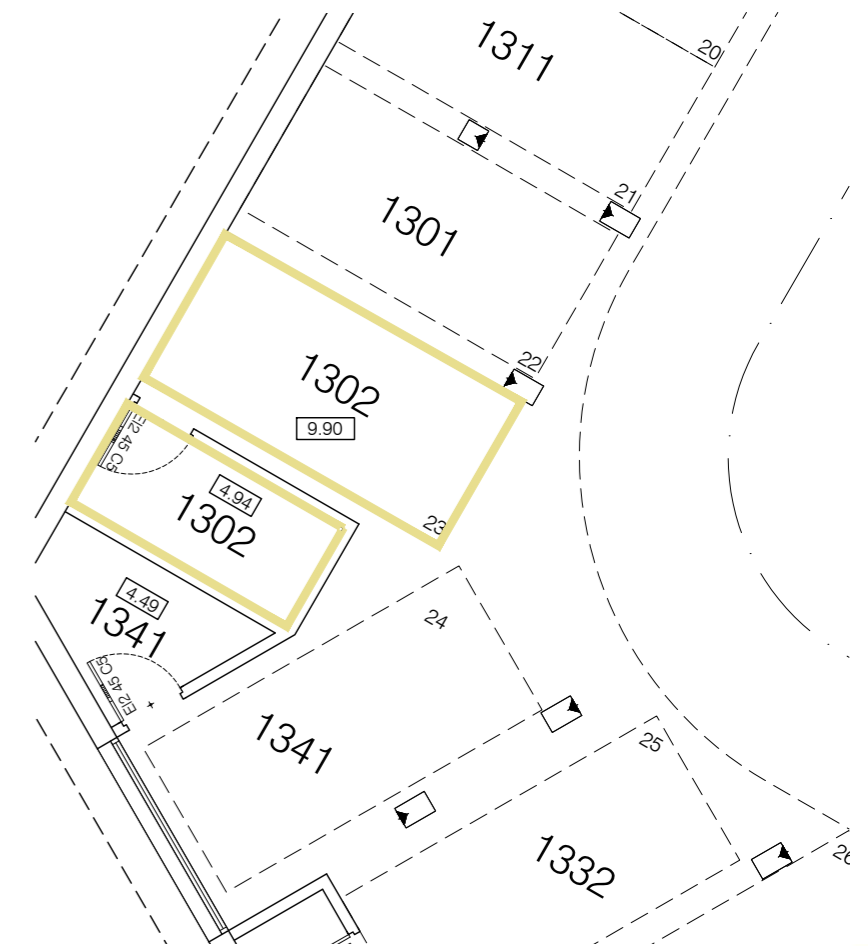

Block 1 / Stair Label 3 / Floor 0 / Door 1302

According to decree 218/05

Enclosed Built Area	77.16 sqm/m2
Sup. Construida Cerrada	
*Terrace Built Area	146.83 sqm/m2
*Sup. Construida Terraza	
Common Areas Built Area	10.09 sqm/m2
Sup. Construida Zona Común	
Usable Area	71.73 sqm/m2
Sup. Util Vivienda	
* Inclu. Sup. Orientativa Jardines Comun. uso privativo	

SALES &
INFORMATION

+34 952 158 432
www.iseacalaceite.com



Developer: TORROX SPECIAL DEVELOPMENTS OPPORTUNITIES, S.L. - Calle Pedidista Pirula Arderius nº 4 - Alicante (03001) C.I.F.: N° B-42.551.002
This plan is provisional and subject to any changes that may arise from licensing requirements or site management criteria, without compromising quality. This is a non-contractual document.



APARTMENT 1302

TYPE G / 2 BEDROOMS

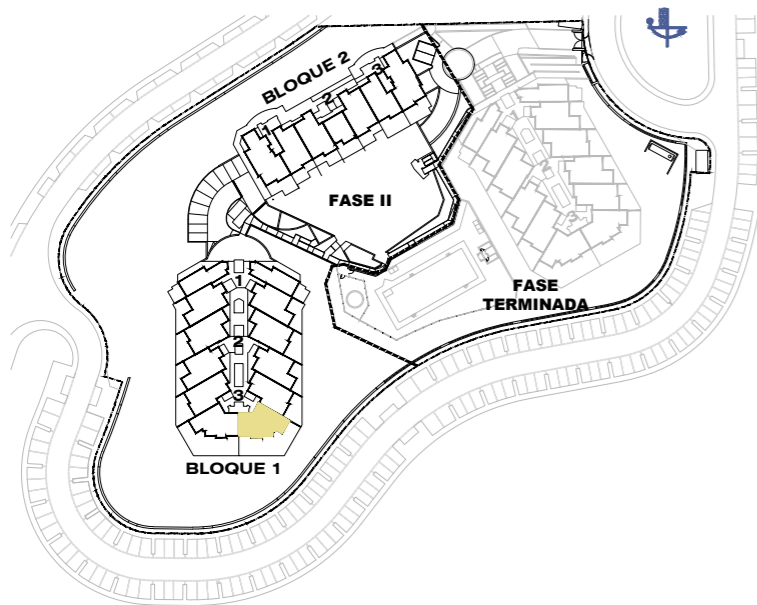

Garage and storage room

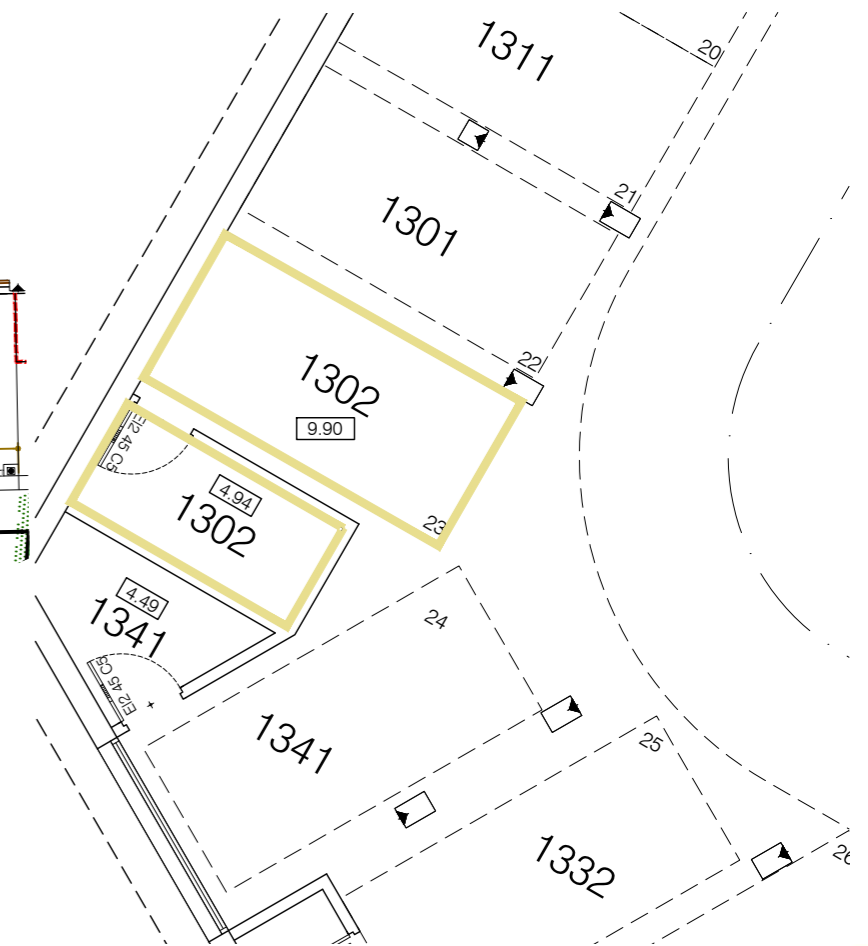

Block 1 / Stair Label 3 / Floor 0 / Door 1302

According to decree 218/05

Enclosed Built Area Sup. Construida Cerrada	77.16 sqm/m2
Terrace Built Area Sup. Construida Terraza	85.51 sqm/m2
Common Areas Built Area Sup. Construida Zona Común	10.09 sqm/m2
Usable Area Sup. Util Vivienda	71.73 sqm/m2

SALES &
INFORMATION

+34 952 158 432
www.iseacalaceite.com



Developer: TORROX SPECIAL DEVELOPMENTS OPPORTUNITIES, S.L. - Calle Pedidista Pirula Arderius nº 4 - Alicante (03001) C.I.F.: Nº B-42.551.002
This plan is provisional and subject to any changes that may arise from licensing requirements or site management criteria, without compromising quality. This is a non-contractual document.



APARTMENT 1303

TYPE G / 2 BEDROOMS

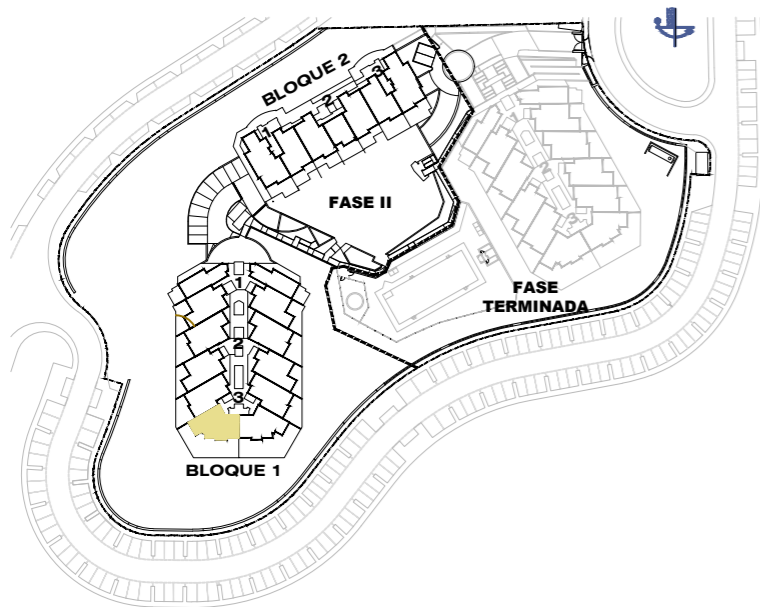

Garage and storage room

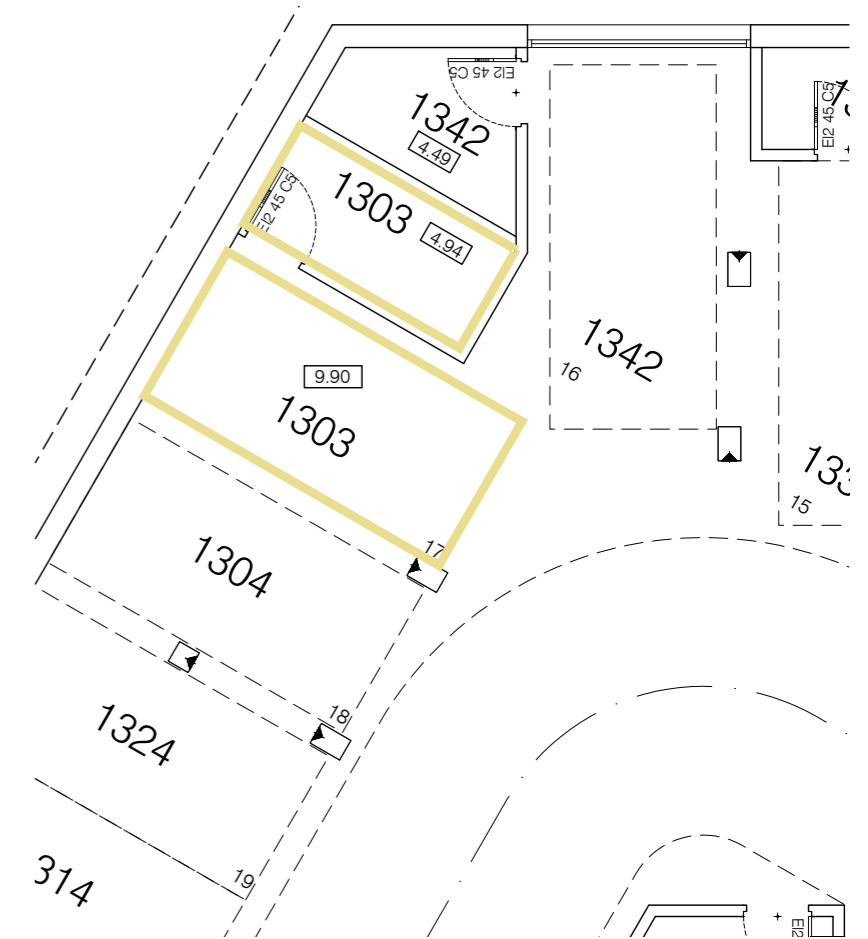

Block 1 / Stair Label 3 / Floor 0 / Door 1303

According to decree 218/05

Enclosed Built Area Sup. Construida Cerrada	77.16 sqm/m2
*Terrace Built Area *Sup. Construida Terraza	295.77 sqm/m2
Common Areas Built Area Sup. Construida Zona Común	10.09 sqm/m2

Usable Area Sup. Util Vivienda	71.73 sqm/m2
* Inclu. Sup. Orientativa Jardines Comun. uso privativo	

SALES &
INFORMATION

+34 952 158 432
www.iseacalaceite.com



Developer: TORROX SPECIAL DEVELOPMENTS OPPORTUNITIES, S.L. - Calle Pedidista Pirula Arderius nº 4 - Alicante (03001) C.I.F.: Nº B-42.551.002
This plan is provisional and subject to any changes that may arise from licensing requirements or site management criteria, without compromising quality. This is a non-contractual document.



APARTMENT 1303

TYPE G / 2 BEDROOMS

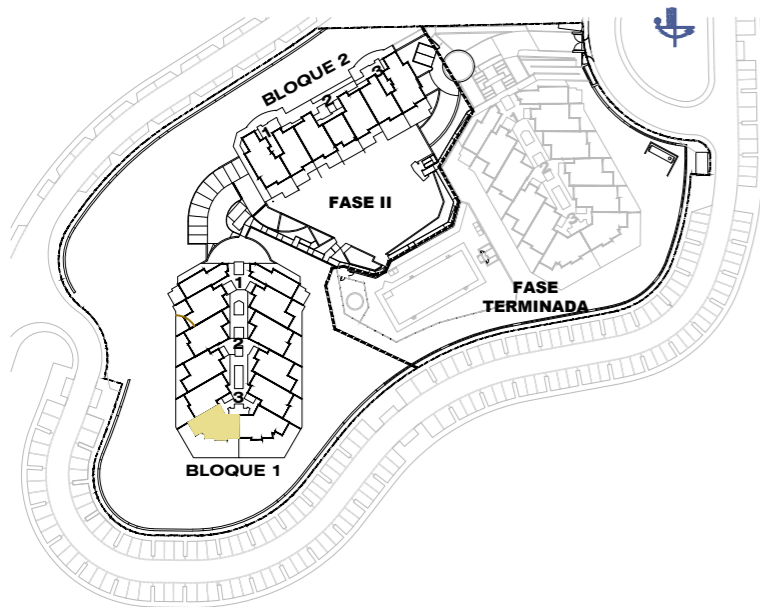

Garage and storage room

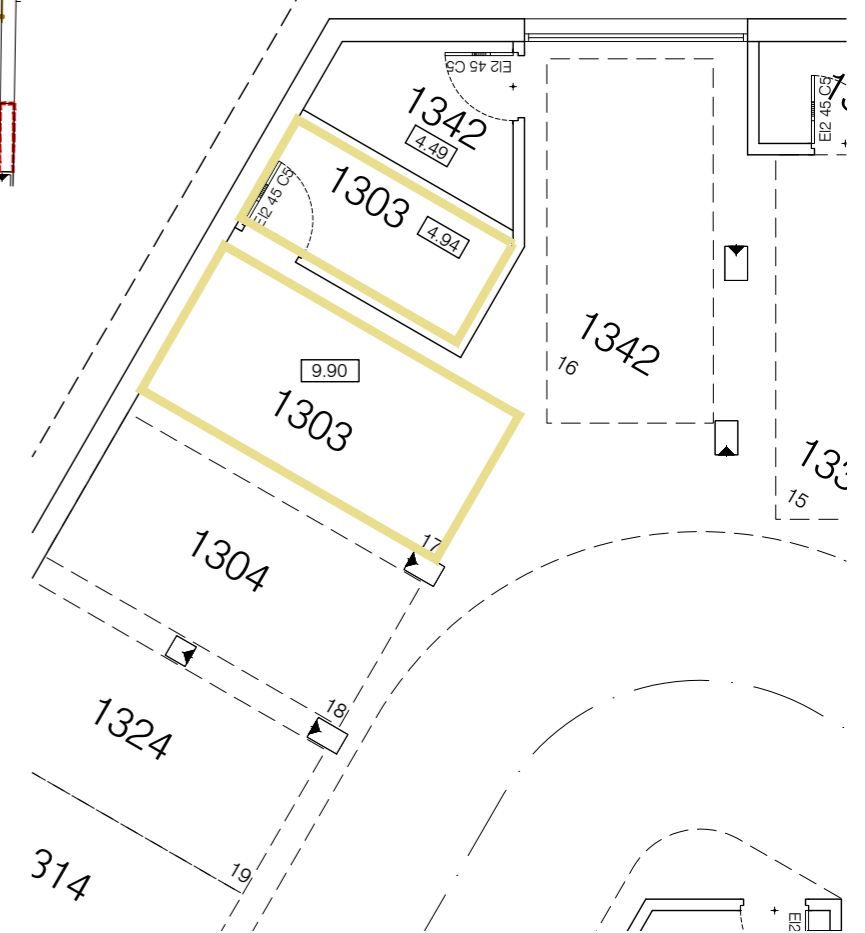

Block 1 / Stair Label 3 / Floor 0 / Door 1303

According to decree 218/05

Enclosed Built Area Sup. Construida Cerrada	77.16 sqm/m2
*Terrace Built Area *Sup. Construida Terraza	295.77 sqm/m2
Common Areas Built Area Sup. Construida Zona Común	10.09 sqm/m2

Usable Area Sup. Util Vivienda	71.73 sqm/m2
* Inclu. Sup. Orientativa Jardines Comun. uso privado	

SALES &
INFORMATION

+34 952 158 432
www.iseacalaceite.com



Developer: TORROX SPECIAL DEVELOPMENTS OPPORTUNITIES, S.L. - Calle Pediodista Pirula Arderius nº 4 - Alicante (03001) C.I.F.: Nº B-42.551.002
This plan is provisional and subject to any changes that may arise from licensing requirements or site management criteria, without compromising quality. This is a non-contractual document.



APARTMENT 1304

TYPE F / 2 BEDROOMS

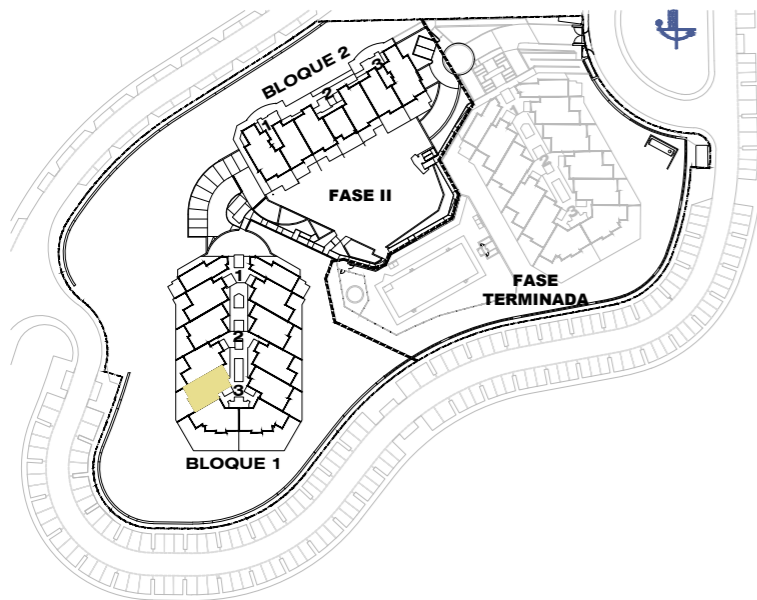

Block 1 / Stair Label 3 / Floor 0 / Door 1304

According to decree 218/05	
Enclosed Built Area Sup. Construida Cerrada	75.63 sqm/m2
Terrace Built Area Sup. Construida Terraza	29.24 sqm/m2
Common Areas Built Area Sup. Construida Zona Común	9.89 sqm/m2
Usable Area Sup. Util Vivienda	72.23 sqm/m2

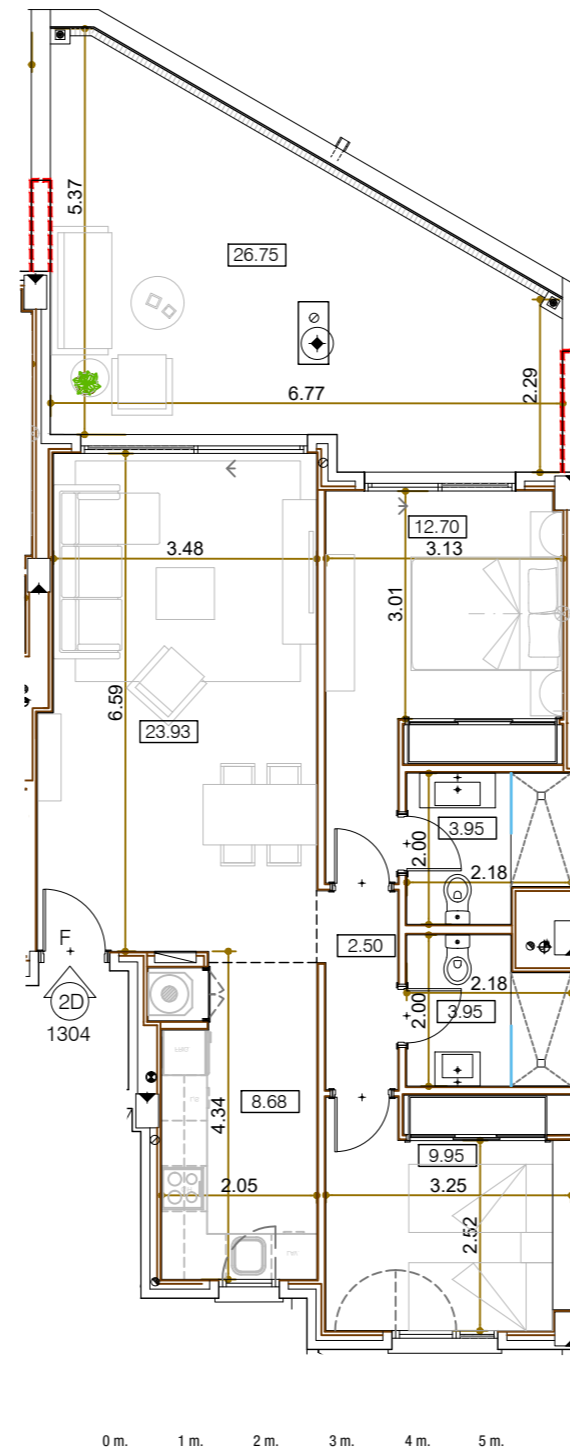

Garage and storage room

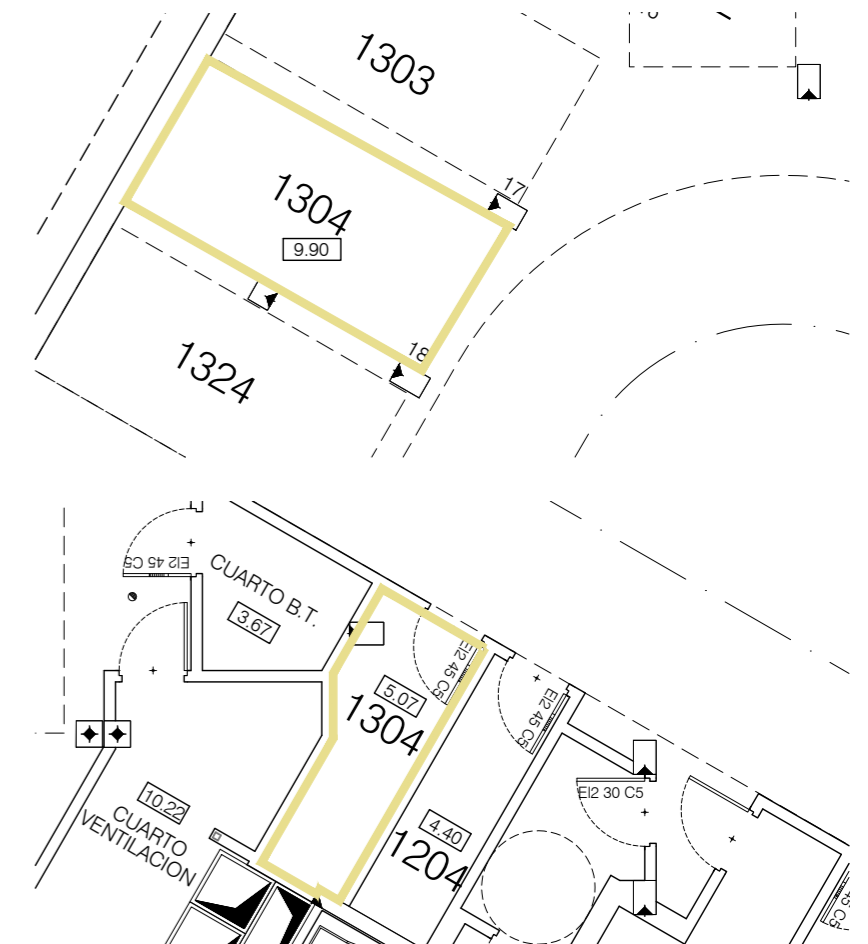

SALES &
INFORMATION

+34 952 158 432
www.iseacalaceite.com



Developer: TORROX SPECIAL DEVELOPMENTS OPPORTUNITIES, S.L. - Calle Pedidista Pirula Arderius nº 4 - Alicante (03001) C.I.F.: Nº B-42.551.002
This plan is provisional and subject to any changes that may arise from licensing requirements or site management criteria, without compromising quality. This is a non-contractual document.



APARTMENT 1311

TYPE F / 2 BEDROOMS

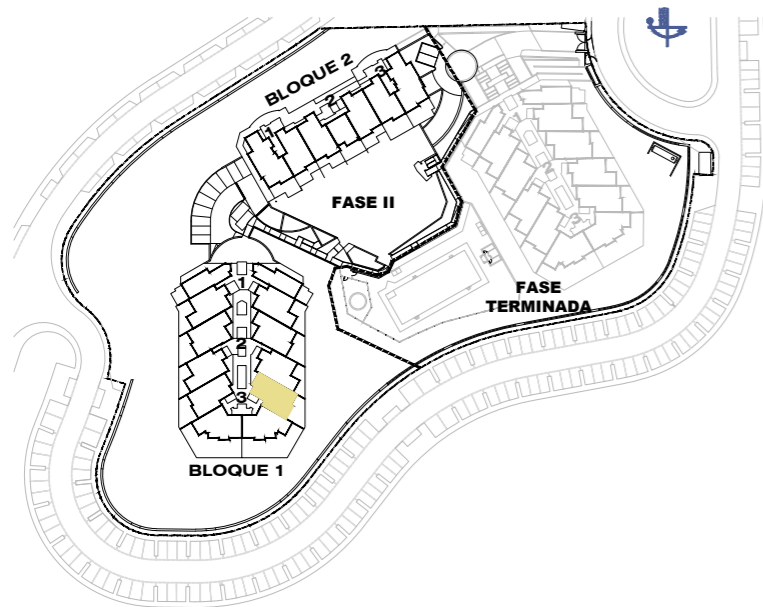

Block 1 / Stair Label 3 / Floor 1 / Door 1311

According to decree 218/05

Enclosed Built Area Sup. Construida Cerrada	76.19 sqm/m2
Terrace Built Area Sup. Construida Terraza	19.38 sqm/m2
Common Areas Built Area Sup. Construida Zona Común	9.96 sqm/m2
Usable Area Sup. Util Vivienda	72.23 sqm/m2

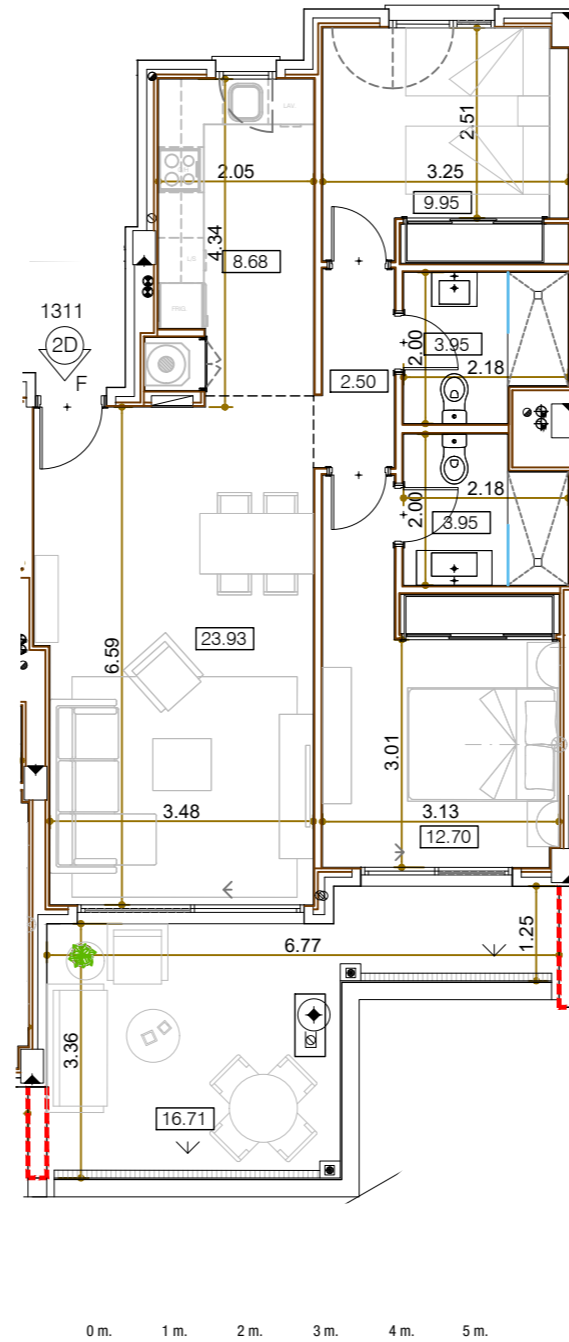

Garage and storage room

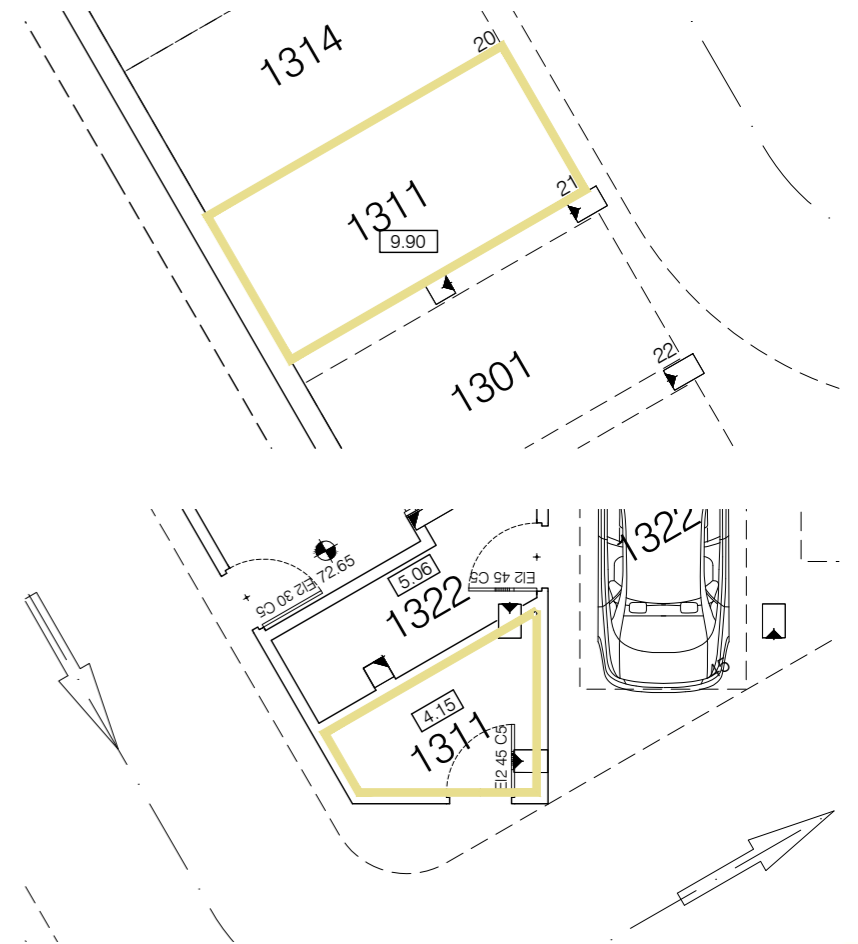

**SALES &
INFORMATION**

+34 952 158 432
www.iseacalaceite.com



Developer: TORROX SPECIAL DEVELOPMENTS OPPORTUNITIES, S.L. - Calle Pedidista Pirula Arderius nº 4 - Alicante (03001) C.I.F.: Nº B-42.551.002
This plan is provisional and subject to any changes that may arise from licensing requirements or site management criteria, without compromising quality. This is a non-contractual document.



APARTMENT 1312

TYPE G / 2 BEDROOMS

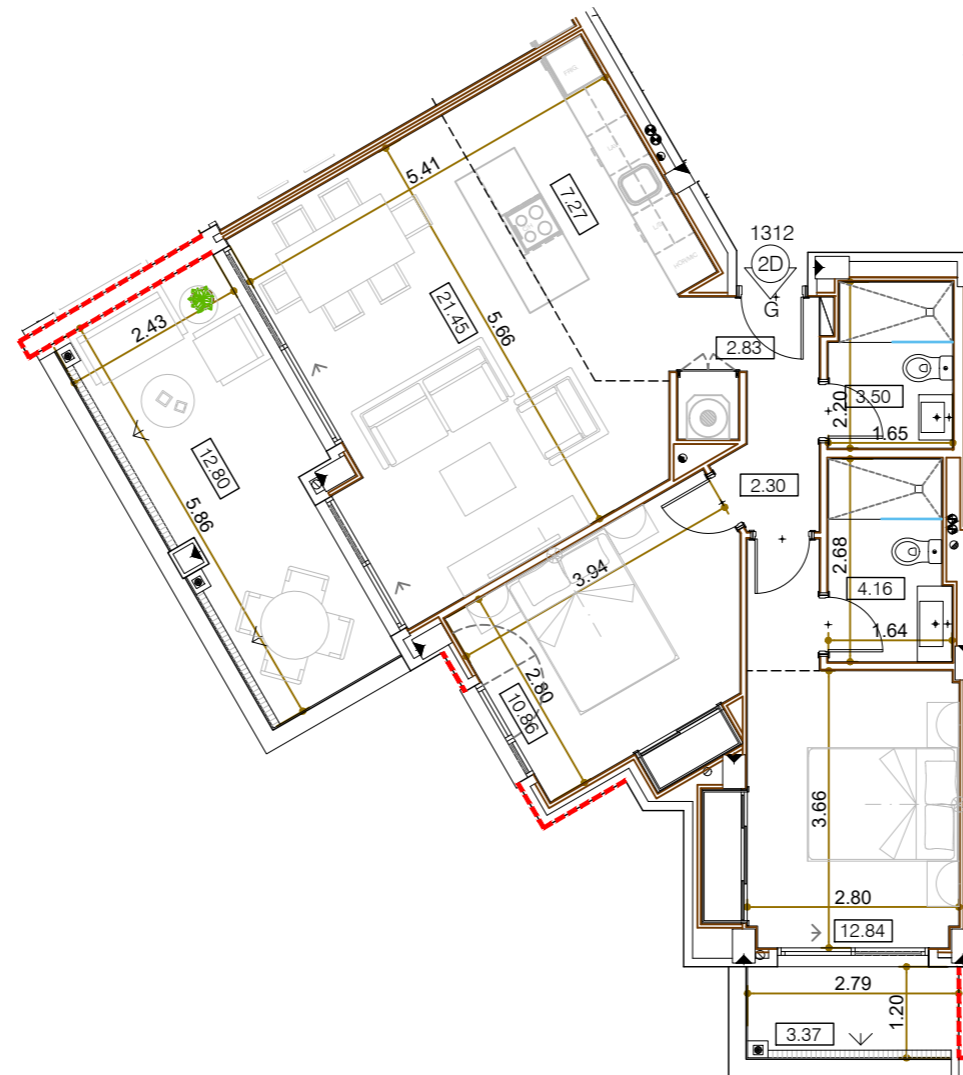
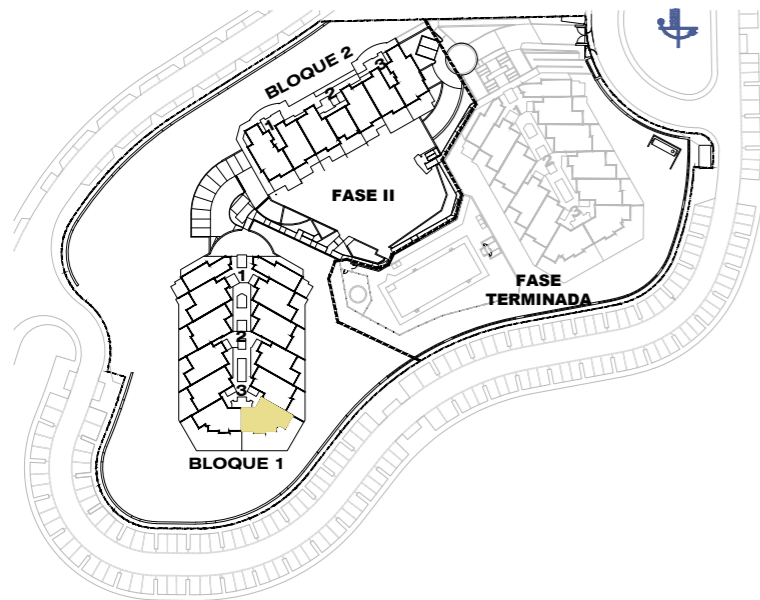

0 m. 1 m. 2 m. 3 m. 4 m. 5 m.

Block 1 / Stair Label 3 / Floor 1 / Door 1312

According to decree 218/05	
Enclosed Built Area Sup. Construida Cerrada	77.16 sqm/m2
Terrace Built Area Sup. Construida Terraza	21.31 sqm/m2
Common Areas Built Area Sup. Construida Zona Común	10.09 sqm/m2
Usable Area Sup. Util Vivienda	71.73 sqm/m2

Garage and storage room

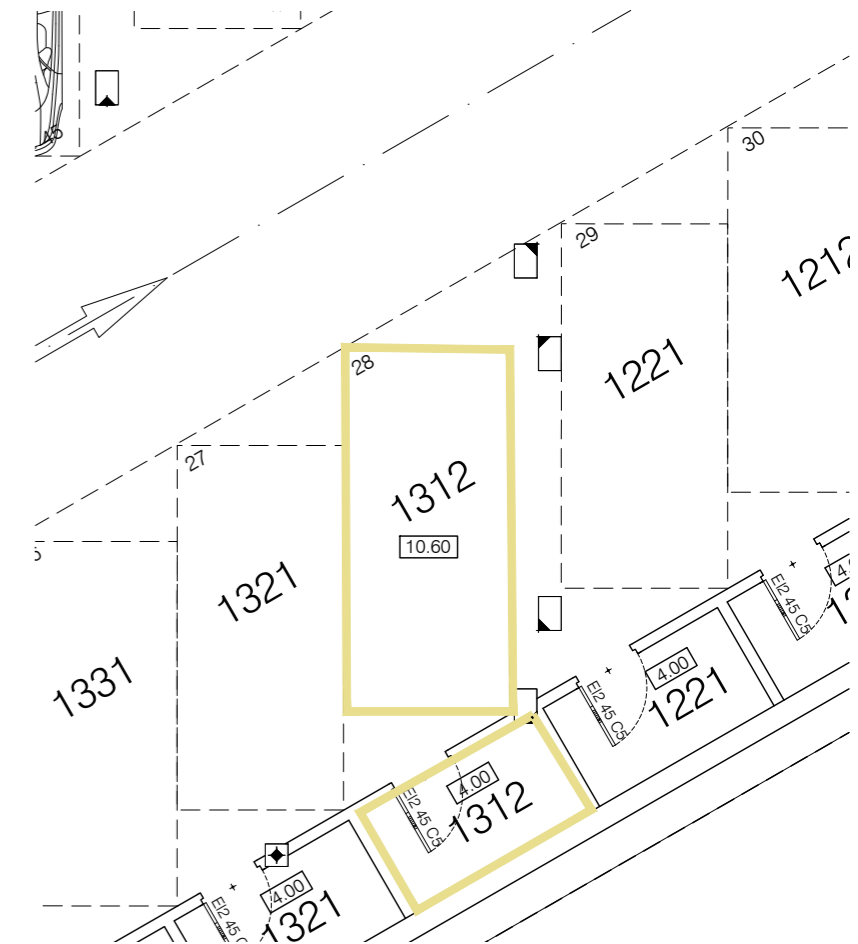

SALES &
INFORMATION

+34 952 158 432
www.iseacalaceite.com



Developer: TORROX SPECIAL DEVELOPMENTS OPPORTUNITIES, S.L. - Calle Pedidista Pirula Arderius nº 4 - Alicante (03001) C.I.F.: Nº B-42.551.002
This plan is provisional and subject to any changes that may arise from licensing requirements or site management criteria, without compromising quality. This is a non-contractual document.



APARTMENT 1313

TYPE G / 2 BEDROOMS

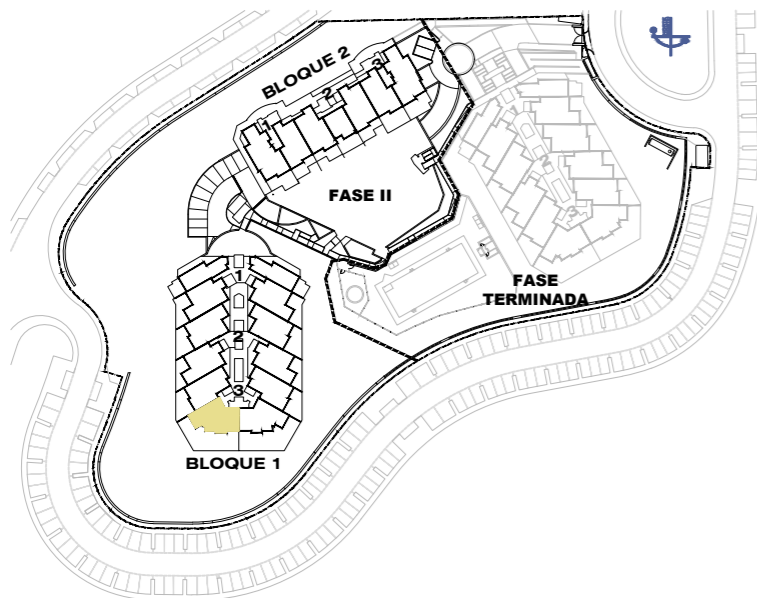

Block 1 / Stair Label 3 / Floor 1 / Door 1313

According to decree 218/05

Enclosed Built Area Sup. Construida Cerrada	77.16 sqm/m2
Terrace Built Area Sup. Construida Terraza	21.31 sqm/m2
Common Areas Built Area Sup. Construida Zona Común	10.09 sqm/m2
Usable Area Sup. Util Vivienda	71.73 sqm/m2

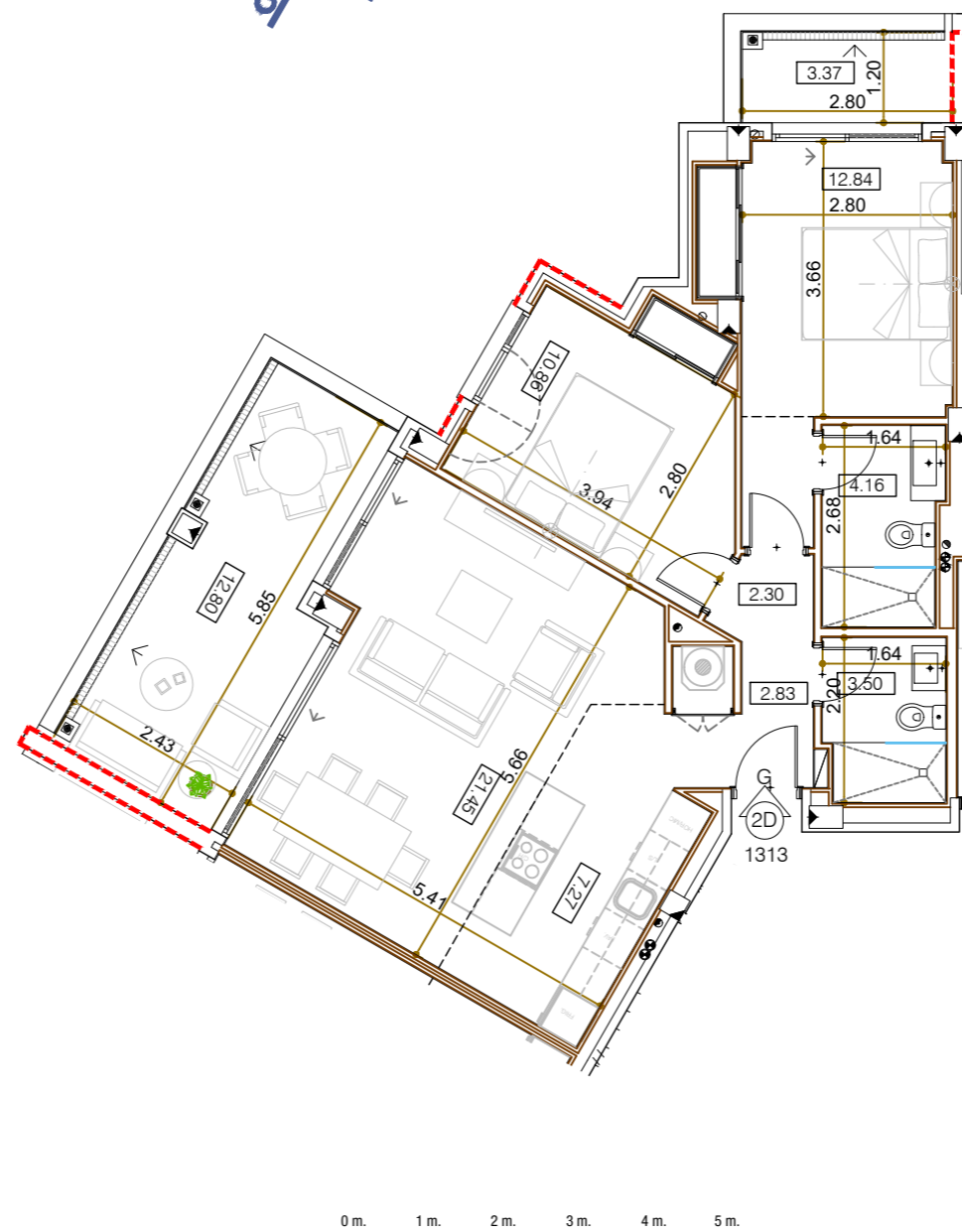

Garage and storage room

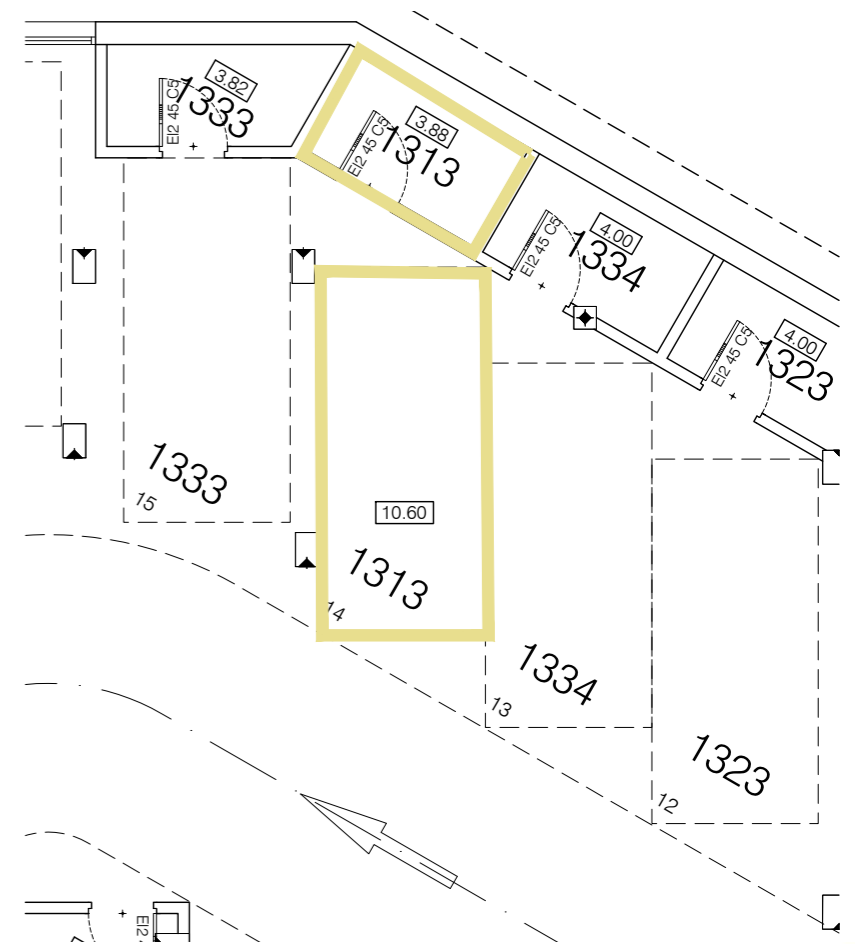

SALES &
INFORMATION

+34 952 158 432
www.iseacalaceite.com



Developer: TORROX SPECIAL DEVELOPMENTS OPPORTUNITIES, S.L. - Calle Pedidista Pirula Arderius nº 4 - Alicante (03001) C.I.F.: Nº B-42.551.002
This plan is provisional and subject to any changes that may arise from licensing requirements or site management criteria, without compromising quality. This is a non-contractual document.



APARTMENT 1314

TYPE F / 2 BEDROOMS

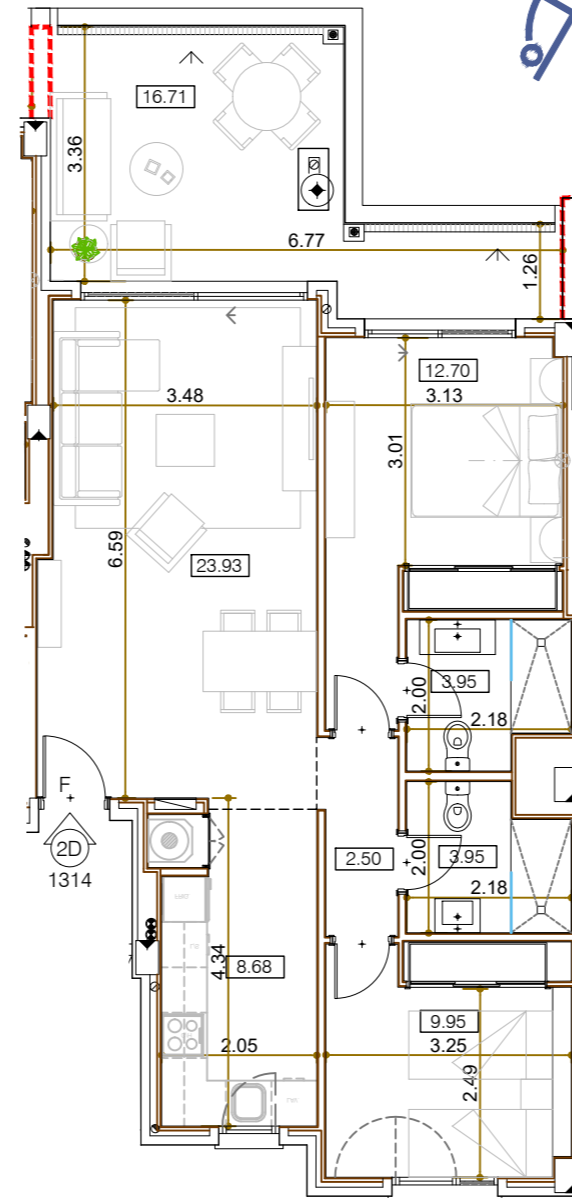
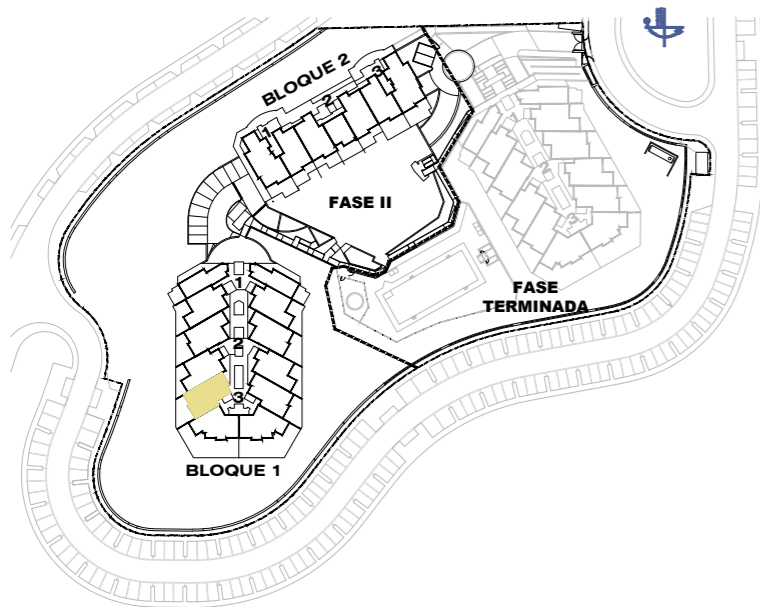

0 m. 1 m. 2 m. 3 m. 4 m. 5 m.



Block 1 / Stair Label 3 / Floor 1 / Door 1314

According to decree 218/05

Enclosed Built Area Sup. Construida Cerrada	76.19 sqm/m2
Terrace Built Area Sup. Construida Terraza	19.38 sqm/m2
Common Areas Built Area Sup. Construida Zona Común	9.96 sqm/m2
Usable Area Sup. Util Vivienda	72.23 sqm/m2

Garage and storage room

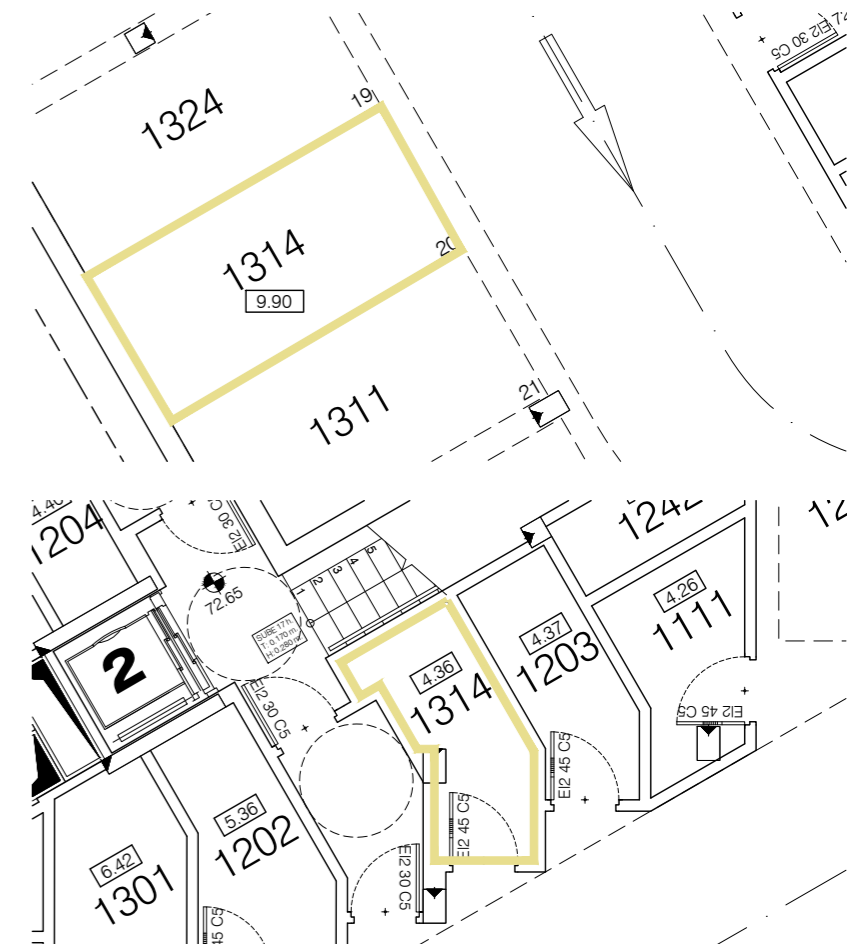

SALES &
INFORMATION

+34 952 158 432
www.iseacalaceite.com



Developer: TORROX SPECIAL DEVELOPMENTS OPPORTUNITIES, S.L. - Calle Pedidista Pirula Arderius nº 4 - Alicante (03001) C.I.F.: Nº B-42.551.002
This plan is provisional and subject to any changes that may arise from licensing requirements or site management criteria, without compromising quality. This is a non-contractual document.



APARTMENT 1321

TYPE F / 2 BEDROOMS

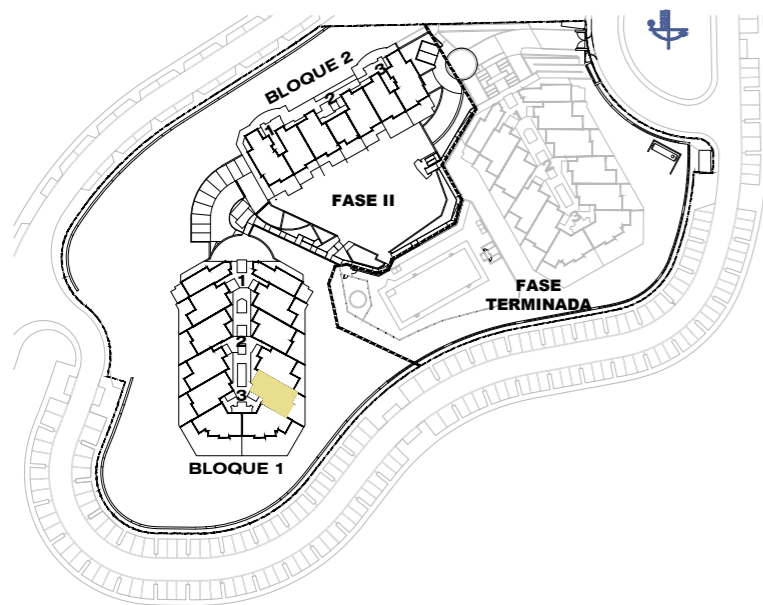

Block 1 / Stair Label 3 / Floor 2 / Door 1321

According to decree 218/05

Enclosed Built Area Sup. Construida Cerrada	76.19 sqm/m2
Terrace Built Area Sup. Construida Terraza	19.38 sqm/m2
Common Areas Built Area Sup. Construida Zona Común	9.96 sqm/m2
Usable Area Sup. Util Vivienda	72.23 sqm/m2

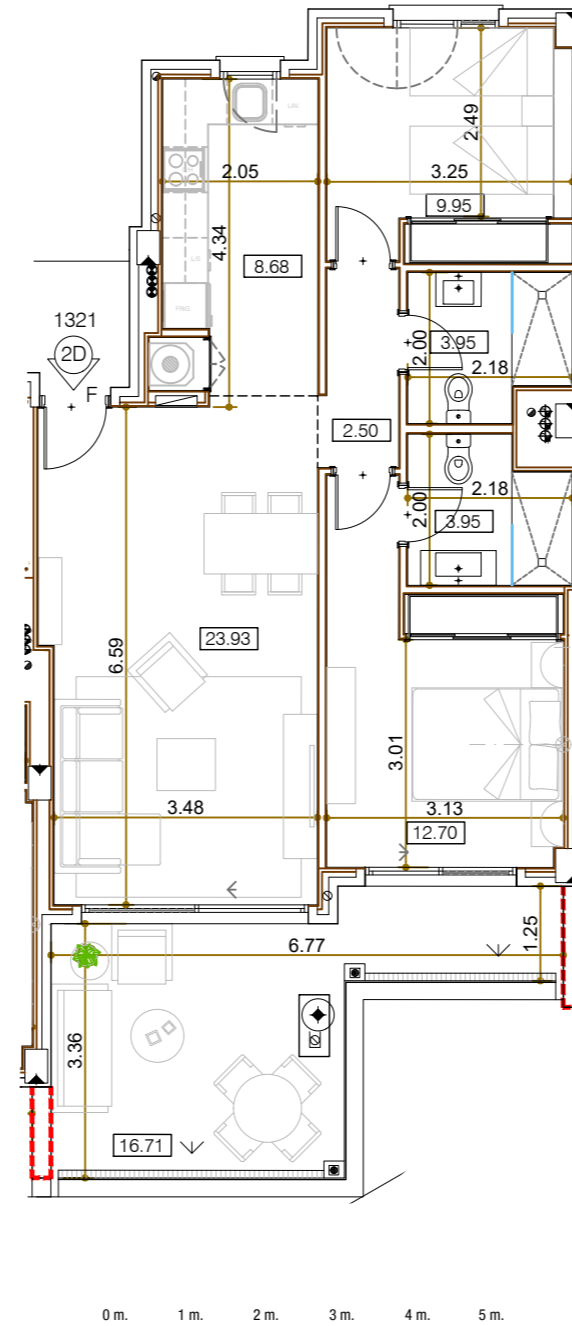

Garage and storage room

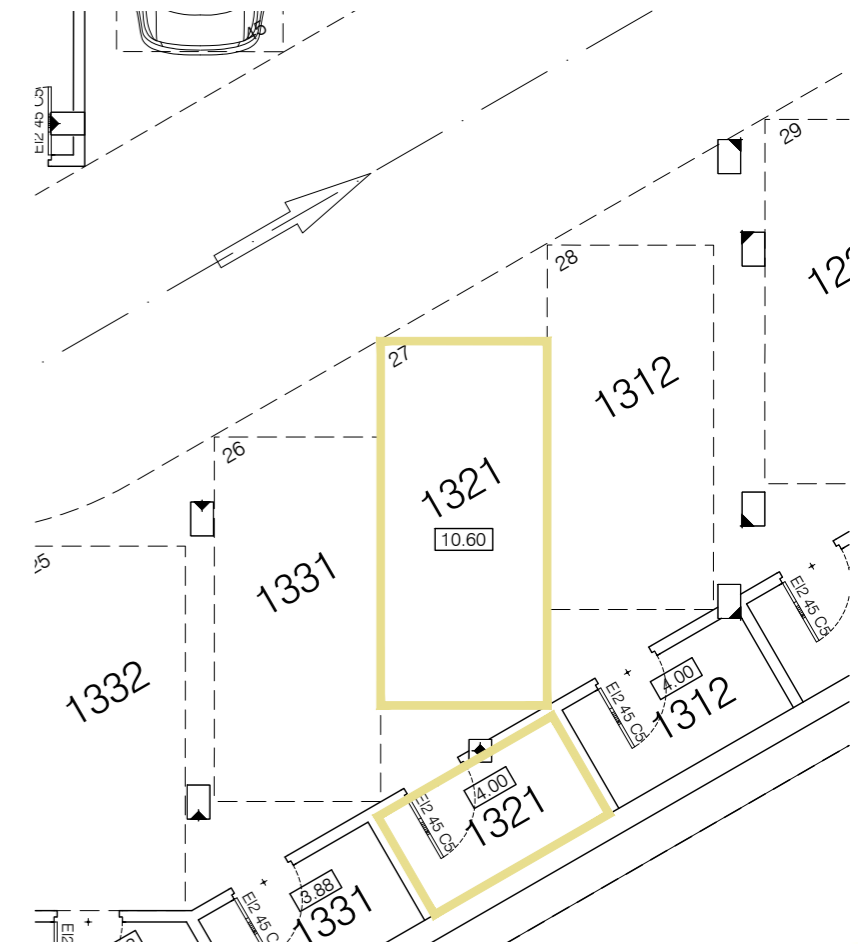

SALES &
INFORMATION

+34 952 158 432
www.iseacalaceite.com



Developer: TORROX SPECIAL DEVELOPMENTS OPPORTUNITIES, S.L. - Calle Pedidista Pirula Arderius nº 4 - Alicante (03001) C.I.F.: Nº B-42.551.002
This plan is provisional and subject to any changes that may arise from licensing requirements or site management criteria, without compromising quality. This is a non-contractual document.



APARTMENT 1322

TYPE G / 2 BEDROOMS

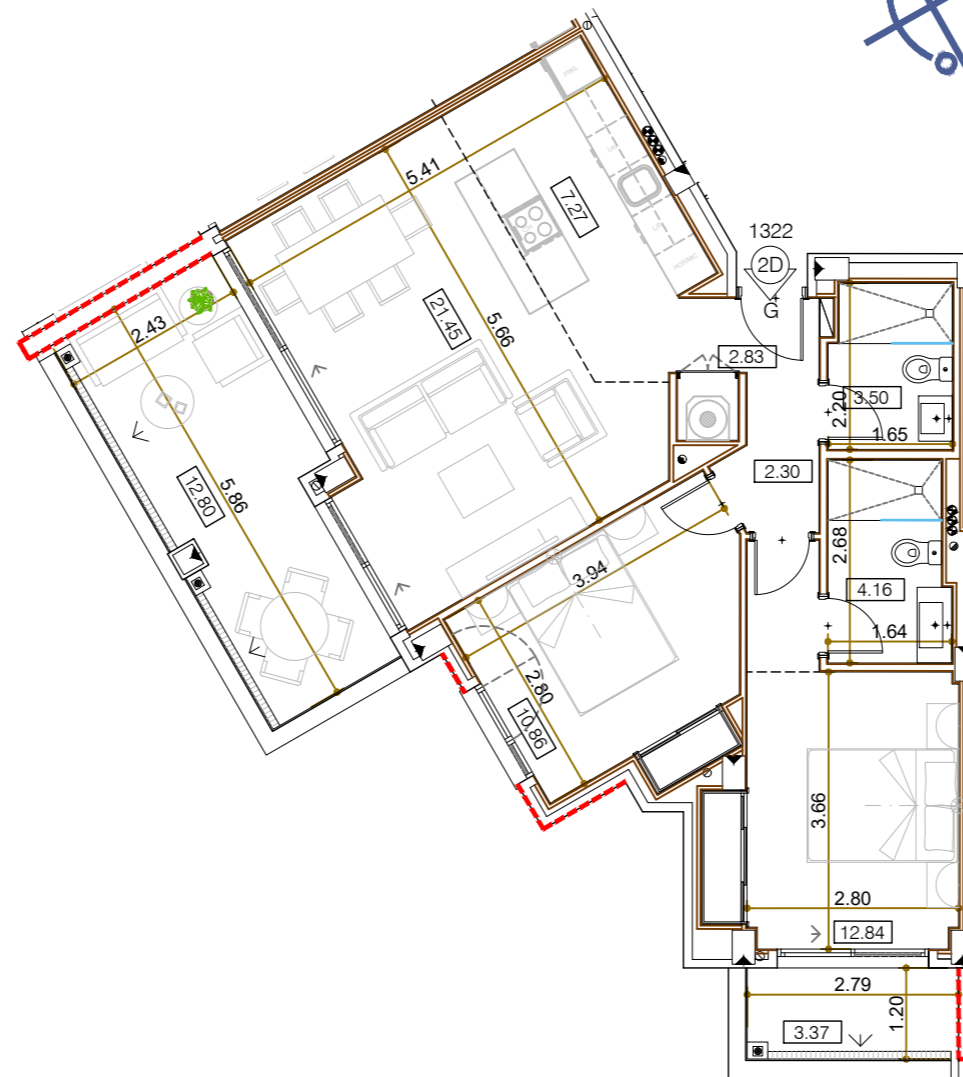
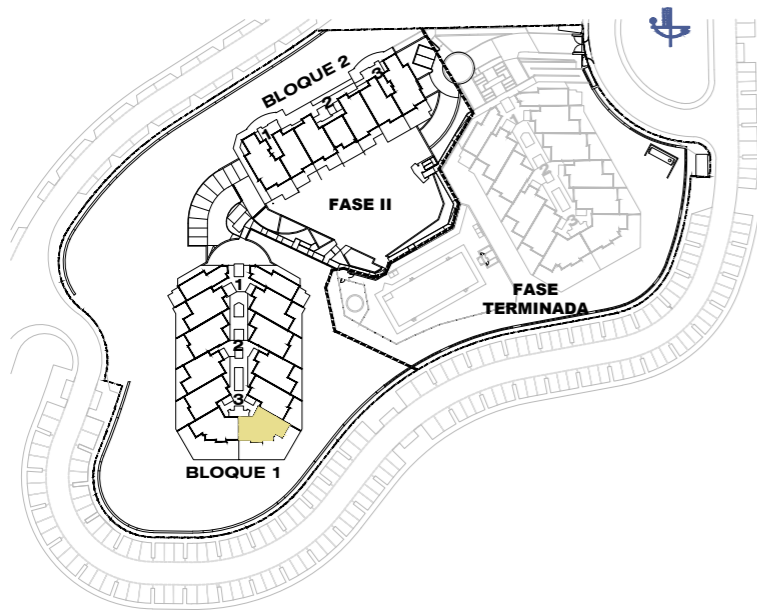

Block 1 / Stair Label 3 / Floor 2 / Door 1322

According to decree 218/05

Enclosed Built Area Sup. Construida Cerrada	77.16 sqm/m2
Terrace Built Area Sup. Construida Terraza	21.31 sqm/m2
Common Areas Built Area Sup. Construida Zona Común	10.09 sqm/m2
Usable Area Sup. Util Vivienda	71.73 sqm/m2

0 m. 1 m. 2 m. 3 m. 4 m. 5 m.

Garage and storage room

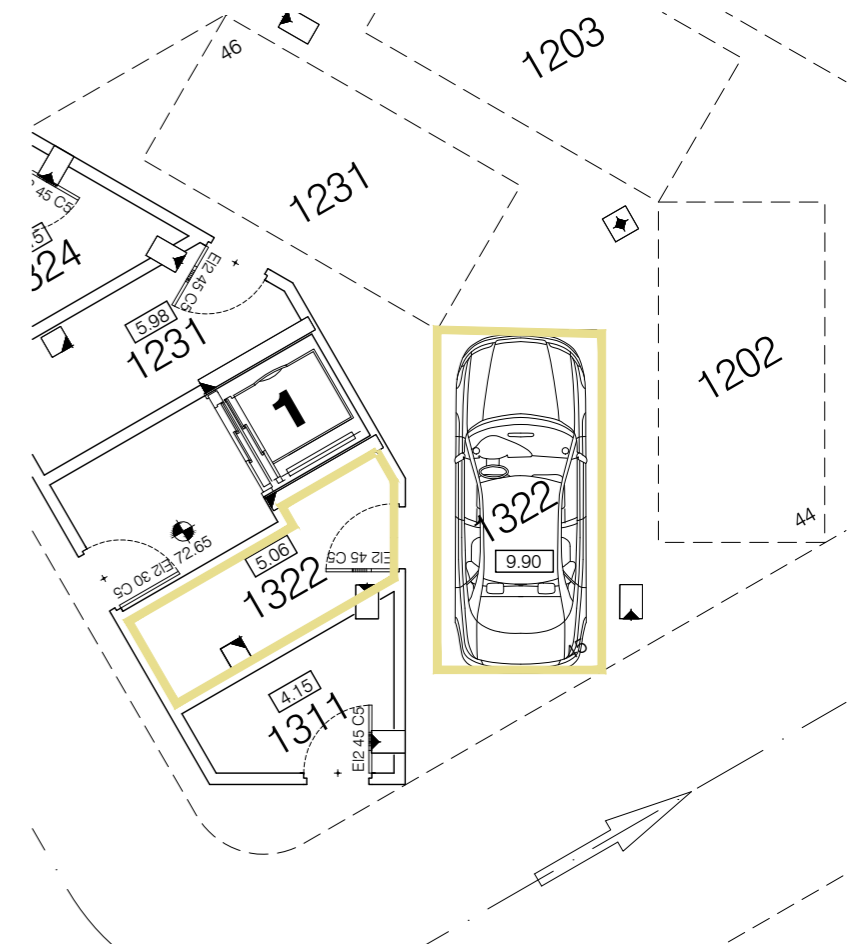

SALES &
INFORMATION

+34 952 158 432
www.iseacalaceite.com



Developer: TORROX SPECIAL DEVELOPMENTS OPPORTUNITIES, S.L. - Calle Pedidista Pirula Arderius nº 4 - Alicante (03001) C.I.F.: Nº B-42.551.002
This plan is provisional and subject to any changes that may arise from licensing requirements or site management criteria, without compromising quality. This is a non-contractual document.



APARTMENT 1323

TYPE G / 2 BEDROOMS

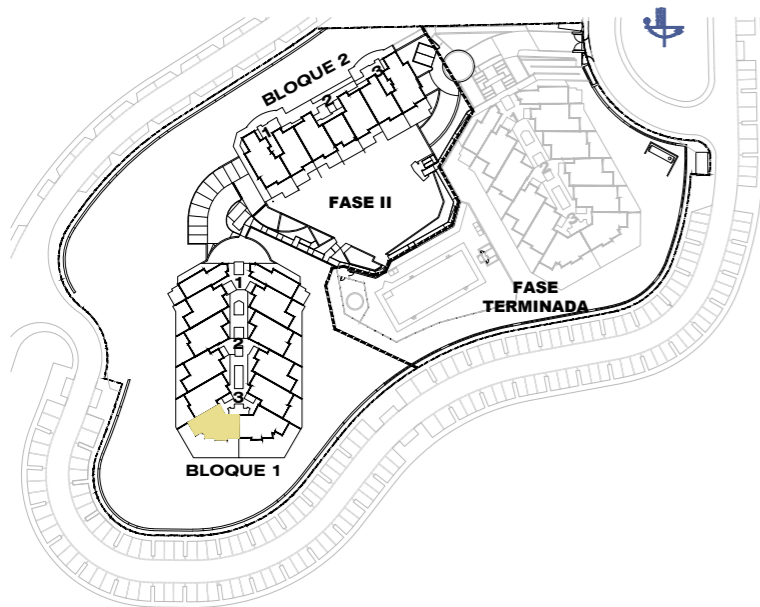

Block 1 / Stair Label 3 / Floor 2 / Door 1323

According to decree 218/05	
Enclosed Built Area Sup. Construida Cerrada	77.16 sqm/m2
Terrace Built Area Sup. Construida Terraza	21.31 sqm/m2
Common Areas Built Area Sup. Construida Zona Común	10.09 sqm/m2
Usable Area Sup. Util Vivienda	71.73 sqm/m2

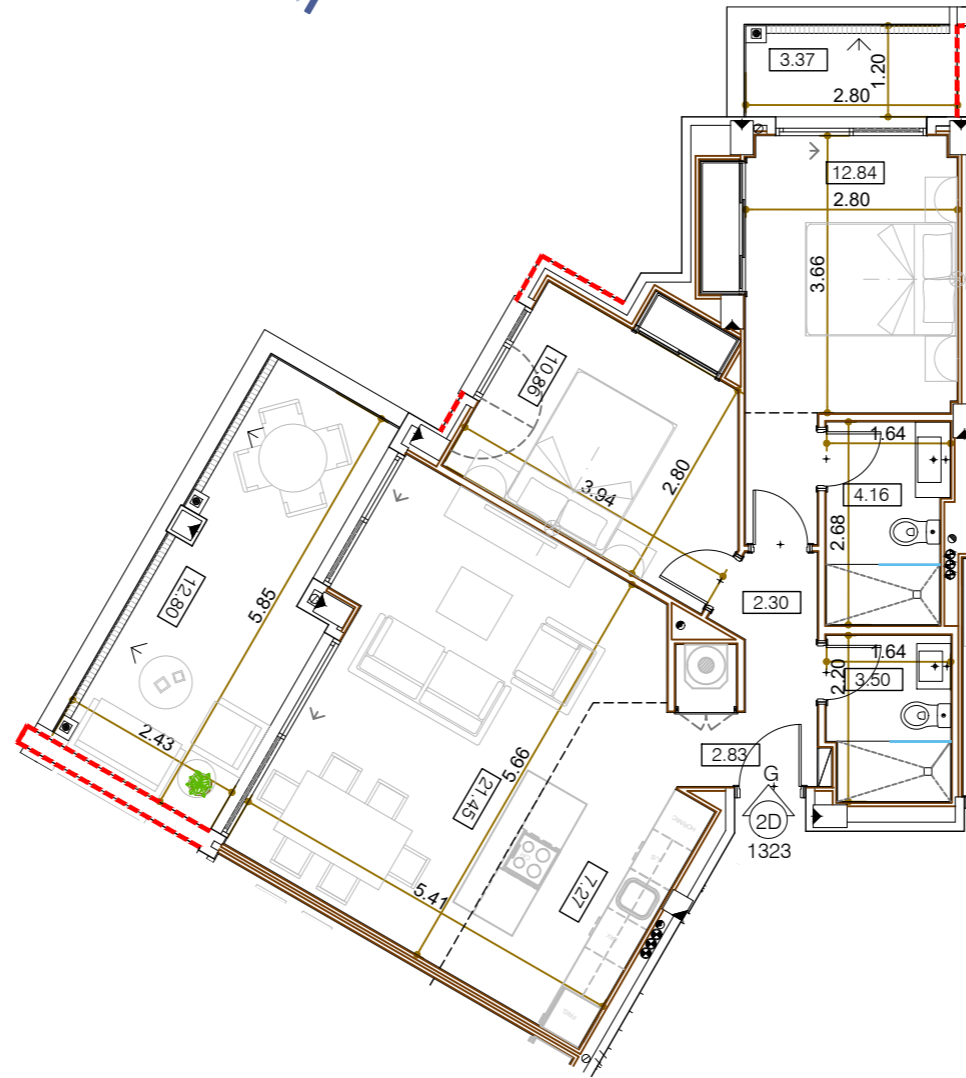

0 m. 1 m. 2 m. 3 m. 4 m. 5 m.



Garage and storage room

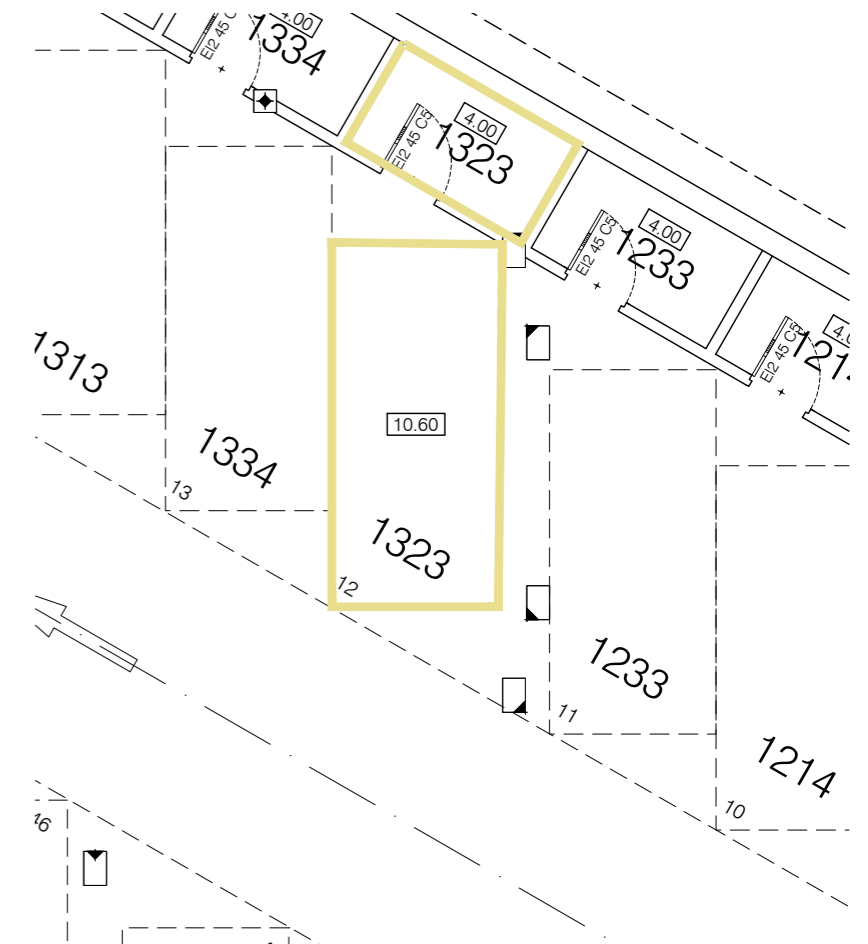

**SALES &
INFORMATION**

+34 952 158 432
www.iseacalaceite.com



Developer: TORROX SPECIAL DEVELOPMENTS OPPORTUNITIES, S.L. - Calle Pedidista Pirula Arderius nº 4 - Alicante (03001) C.I.F.: Nº B-42.551.002
This plan is provisional and subject to any changes that may arise from licensing requirements or site management criteria, without compromising quality. This is a non-contractual document.



APARTMENT 1324

TYPE F / 2 BEDROOMS

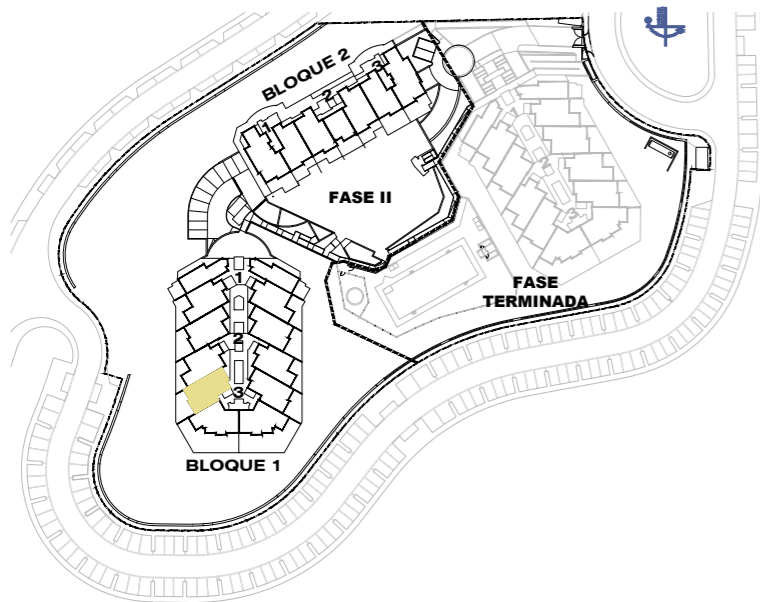

Block 1 / Stair Label 3 / Floor 2 / Door 1324

According to decree 218/05

Enclosed Built Area Sup. Construida Cerrada	76.19 sqm/m2
Terrace Built Area Sup. Construida Terraza	19.38 sqm/m2
Common Areas Built Area Sup. Construida Zona Común	9.96 sqm/m2
Usable Area Sup. Util Vivienda	72.24 sqm/m2

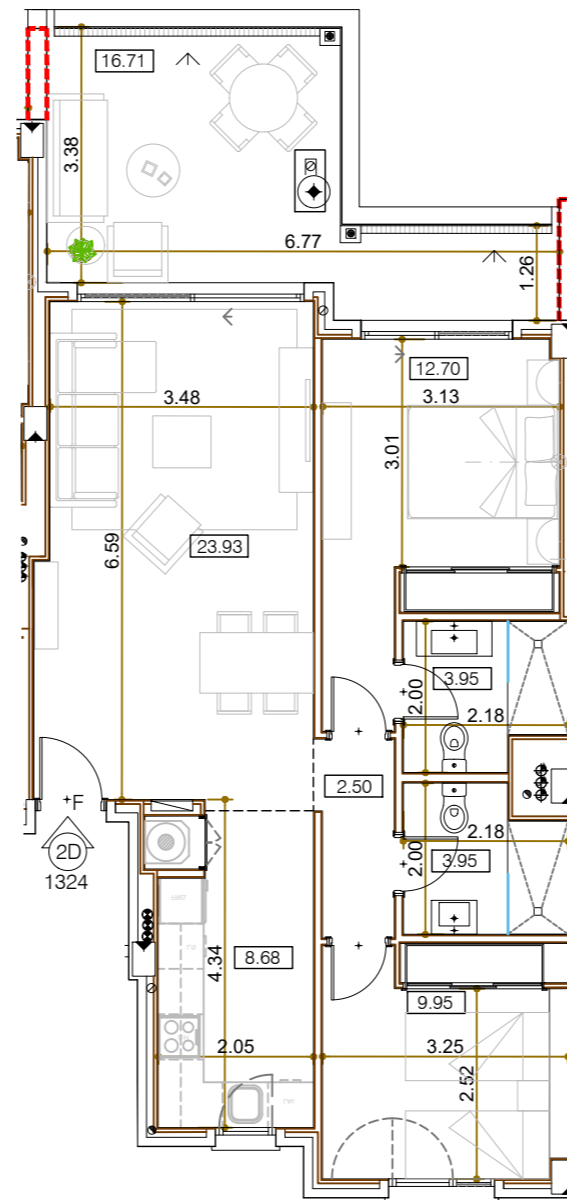

Garage and storage room

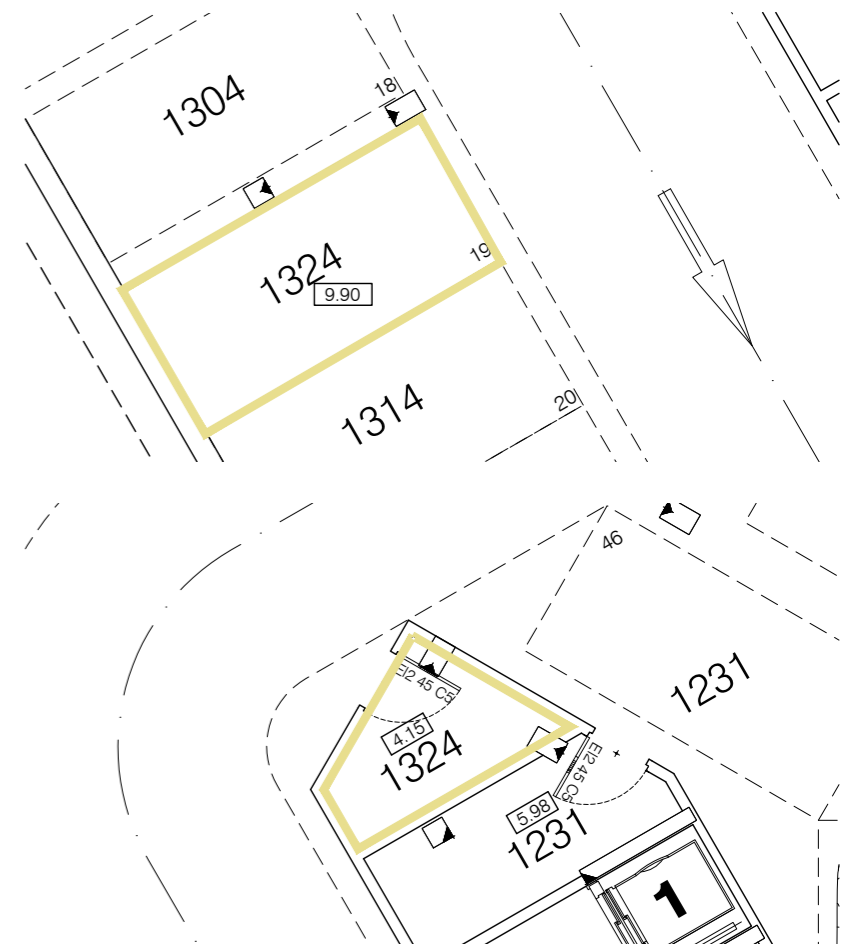

SALES &
INFORMATION

+34 952 158 432
www.iseacalaceite.com



Developer: TORROX SPECIAL DEVELOPMENTS OPPORTUNITIES, S.L. - Calle Pedidista Pirula Arderius nº 4 - Alicante (03001) C.I.F.: Nº B-42.551.002
This plan is provisional and subject to any changes that may arise from licensing requirements or site management criteria, without compromising quality. This is a non-contractual document.



APARTMENT 1331

TYPE F / 2 BEDROOMS

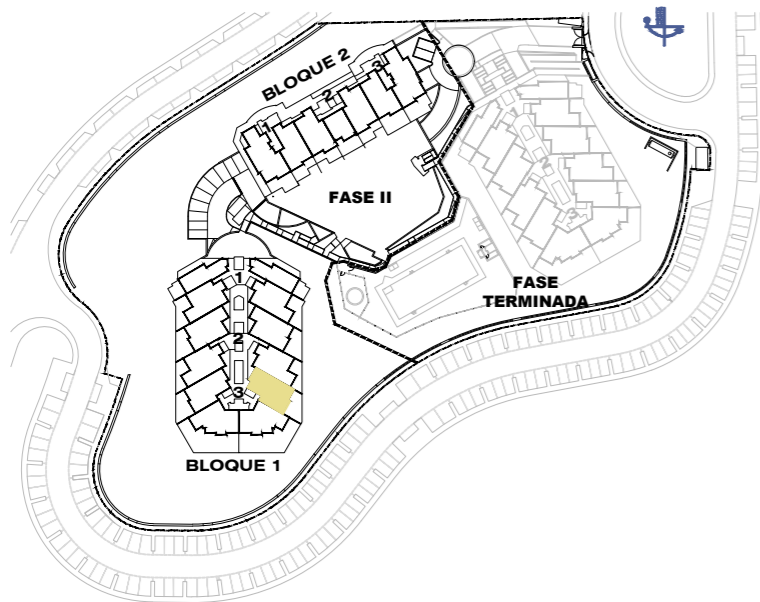

Block 1 / Stair Label 3 / Floor 3 / Door 1331

According to decree 218/05	
Enclosed Built Area Sup. Construida Cerrada	76.19 sqm/m2
Terrace Built Area Sup. Construida Terraza	19.38 sqm/m2
Common Areas Built Area Sup. Construida Zona Común	9.96 sqm/m2
Usable Area Sup. Util Vivienda	72.23 sqm/m2

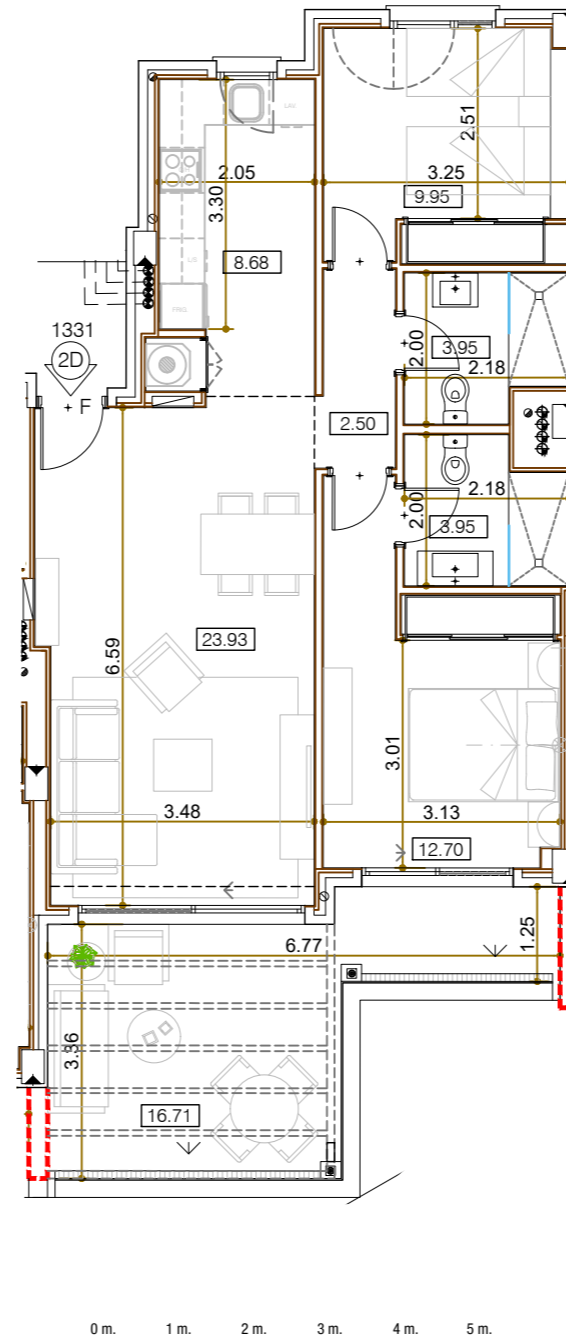

Garage and storage room

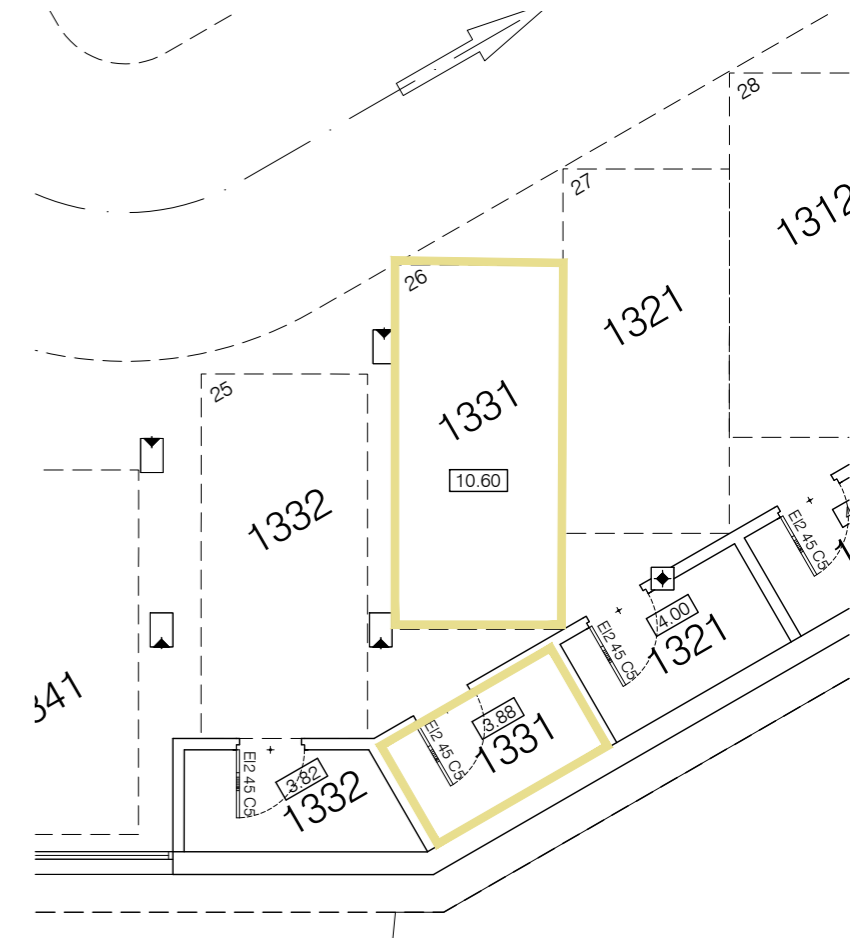

**SALES &
INFORMATION**

+34 952 158 432
www.iseacalaceite.com



Developer: TORROX SPECIAL DEVELOPMENTS OPPORTUNITIES, S.L. - Calle Pedidista Pirula Arderius nº 4 - Alicante (03001) C.I.F.: Nº B-42.551.002
This plan is provisional and subject to any changes that may arise from licensing requirements or site management criteria, without compromising quality. This is a non-contractual document.



APARTMENT 1332

TYPE G / 2 BEDROOMS

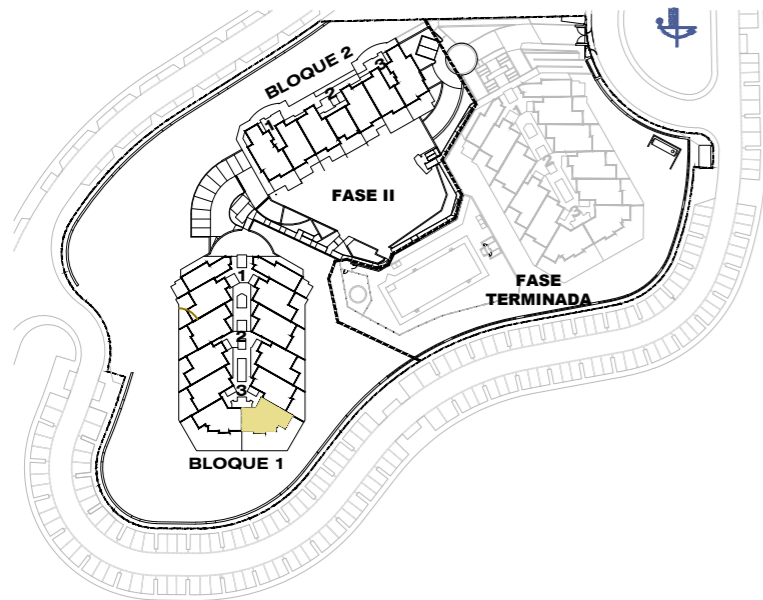

Block 1 / Stair Label 3 / Floor 3 / Door 1332

According to decree 218/05	
Enclosed Built Area Sup. Construida Cerrada	77.16 sqm/m2
Terrace Built Area Sup. Construida Terraza	21.31 sqm/m2
Common Areas Built Area Sup. Construida Zona Común	10.09 sqm/m2
Usable Area Sup. Util Vivienda	71.73 sqm/m2

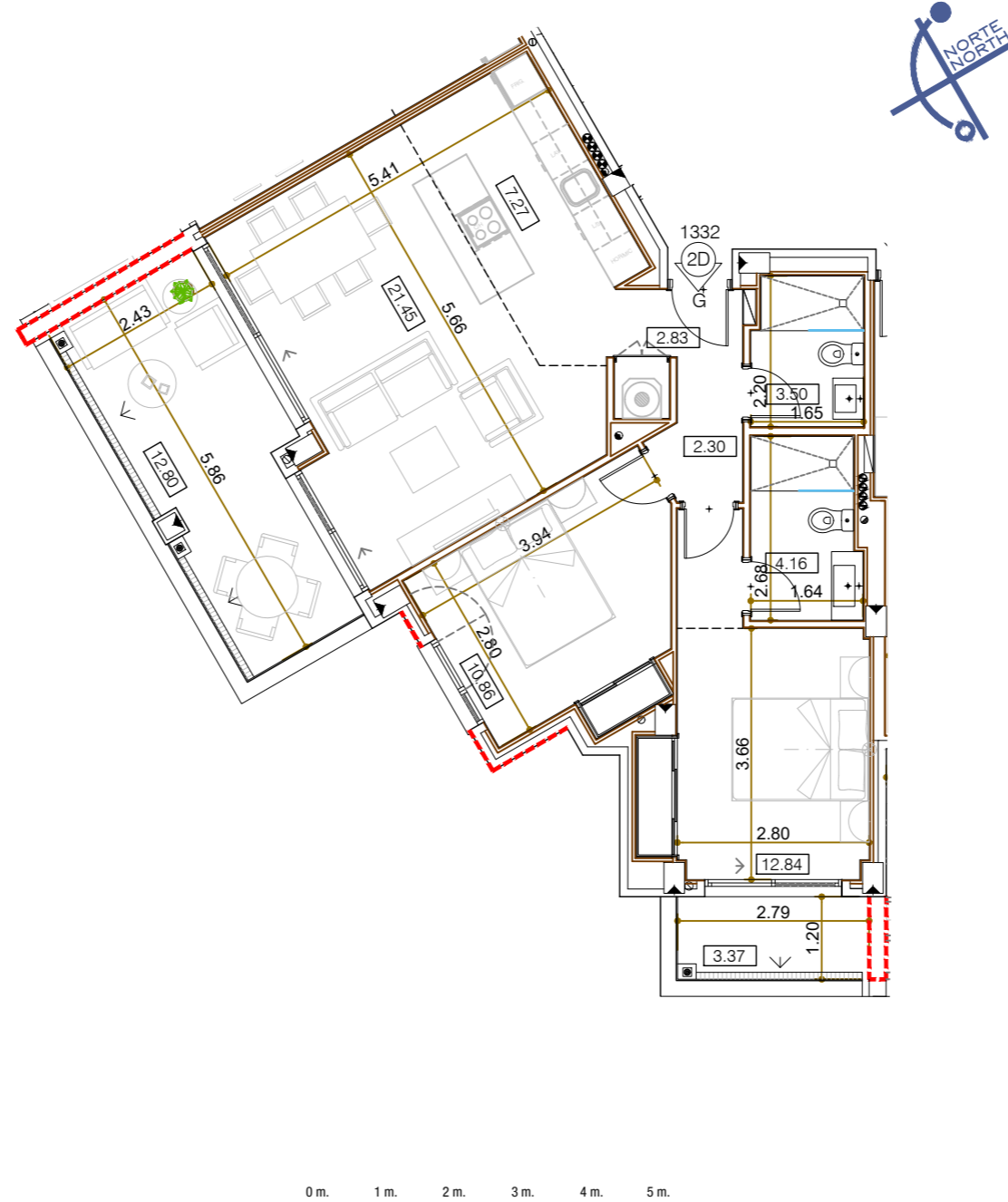

Garage and storage room

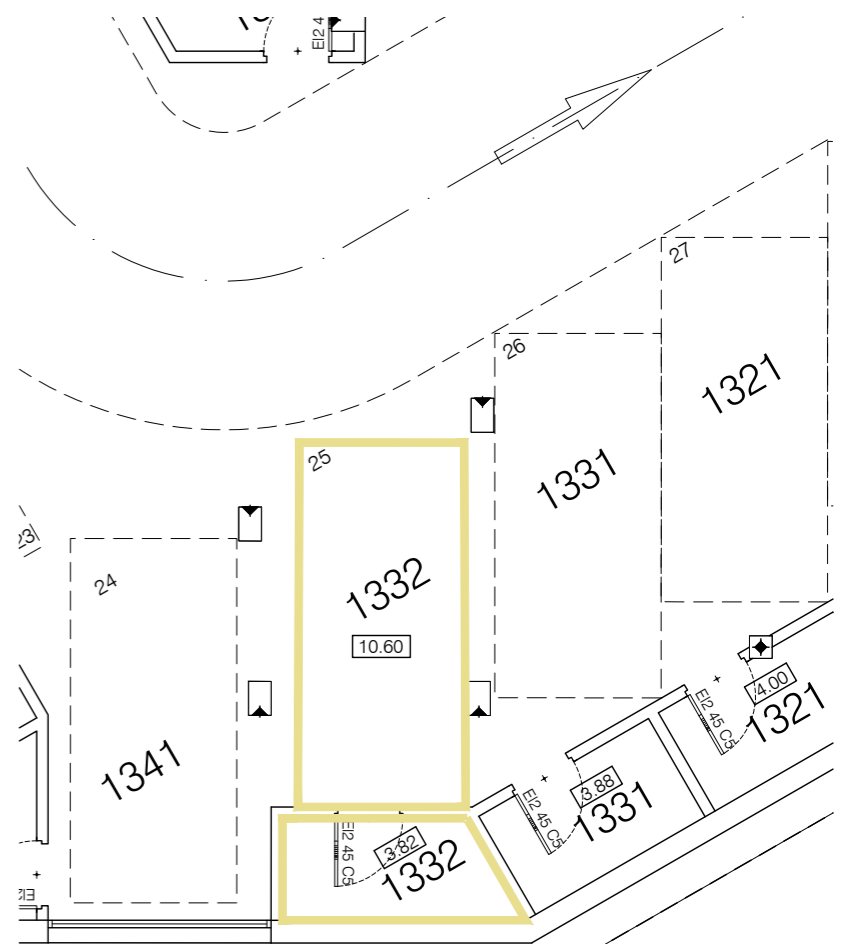

**SALES &
INFORMATION**

+34 952 158 432
www.iseacalaceite.com



Developer: TORROX SPECIAL DEVELOPMENTS OPPORTUNITIES, S.L. - Calle Pedidista Pirula Arderius nº 4 - Alicante (03001) C.I.F.: Nº B-42.551.002
This plan is provisional and subject to any changes that may arise from licensing requirements or site management criteria, without compromising quality. This is a non-contractual document.



APARTMENT 1333

TYPE G / 2 BEDROOMS

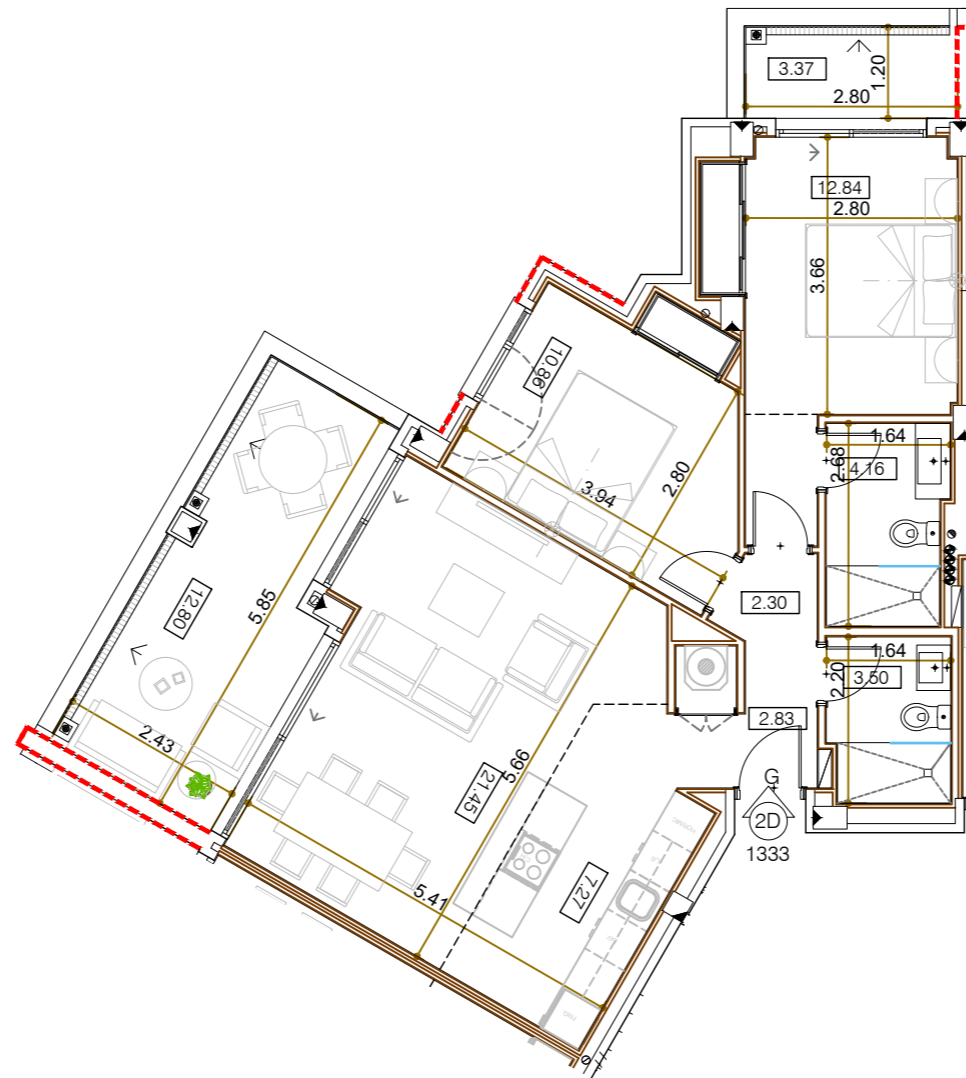
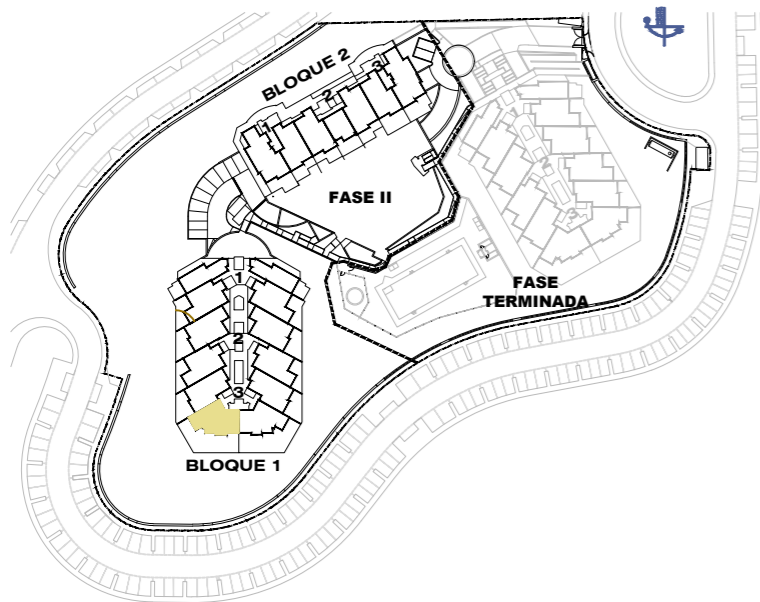

Block 1 / Stair Label 3 / Floor 3 / Door 1333

According to decree 218/05

Enclosed Built Area Sup. Construida Cerrada	77.16 sqm/m2
Terrace Built Area Sup. Construida Terraza	21.31 sqm/m2
Common Areas Built Area Sup. Construida Zona Común	10.09 sqm/m2
Usable Area Sup. Util Vivienda	71.73 sqm/m2

Garage and storage room

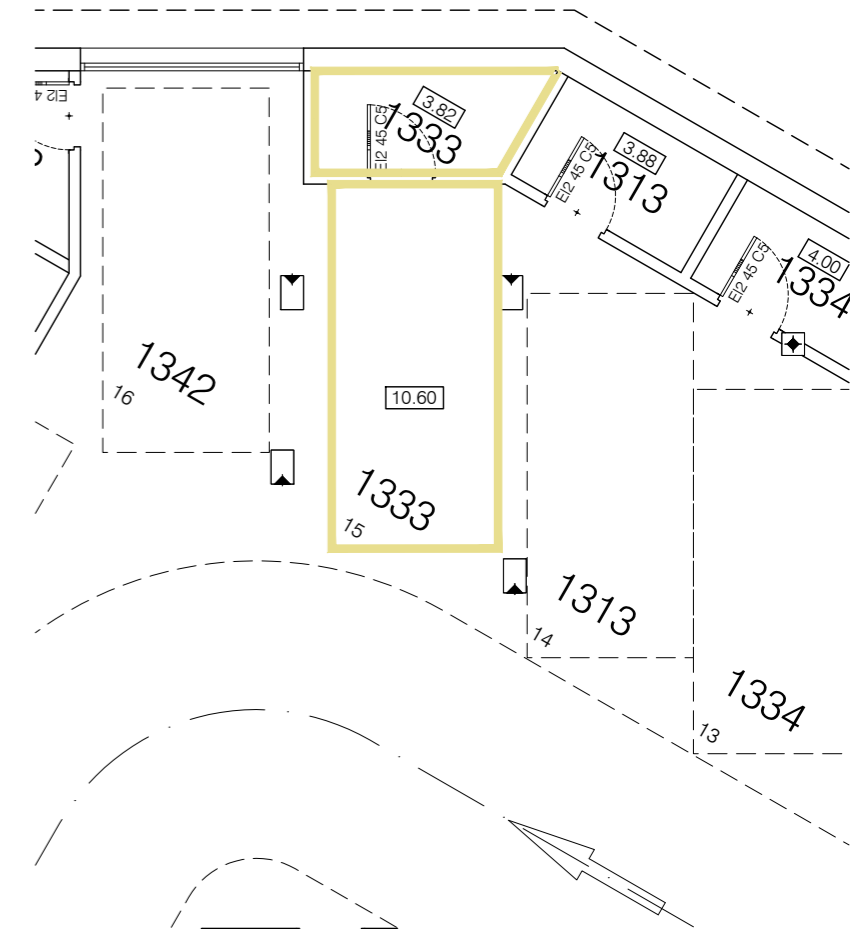

SALES &
INFORMATION

+34 952 158 432
www.iseacalaceite.com



Developer: TORROX SPECIAL DEVELOPMENTS OPPORTUNITIES, S.L. - Calle Pediodista Pirula Arderius nº 4 - Alicante (03001) C.I.F.: Nº B-42.551.002
This plan is provisional and subject to any changes that may arise from licensing requirements or site management criteria, without compromising quality. This is a non-contractual document.



APARTMENT 1334

TYPE F / 2 BEDROOMS

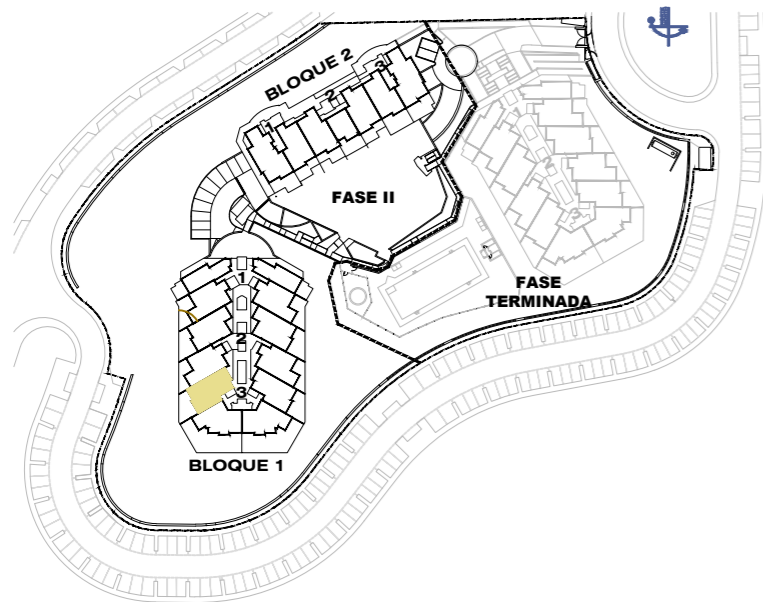

Block 1 / Stair Label 3 / Floor 3 / Door 1334

According to decree 218/05

Enclosed Built Area Sup. Construida Cerrada	76.19 sqm/m2
Terrace Built Area Sup. Construida Terraza	19.38 sqm/m2
Common Areas Built Area Sup. Construida Zona Común	9.96 sqm/m2
Usable Area Sup. Util Vivienda	72.23 sqm/m2

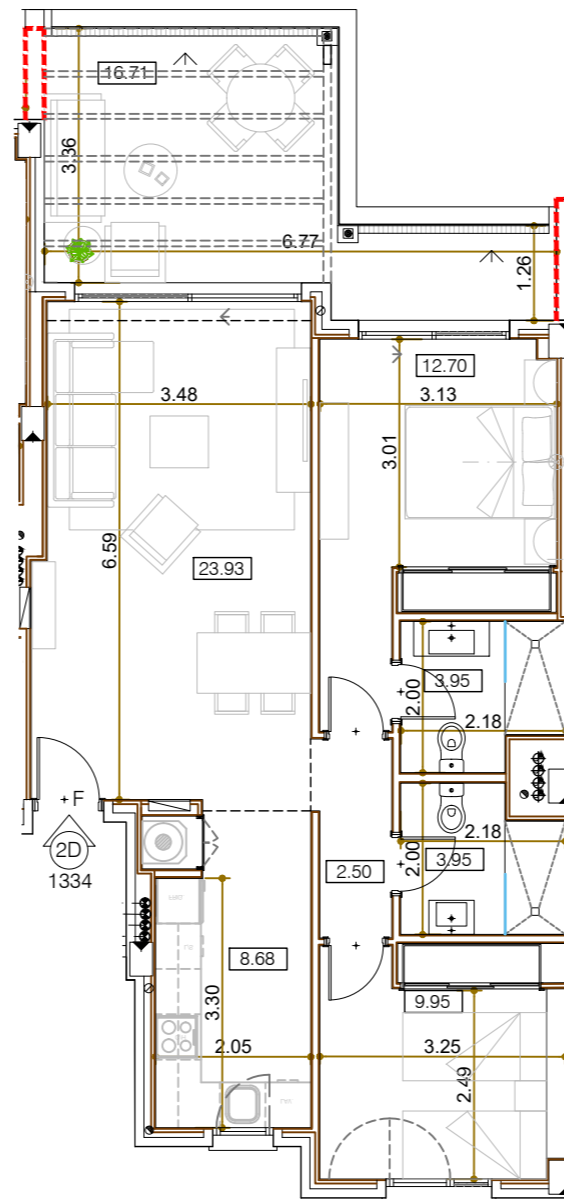

0 m. 1 m. 2 m. 3 m. 4 m. 5 m.



Garage and storage room

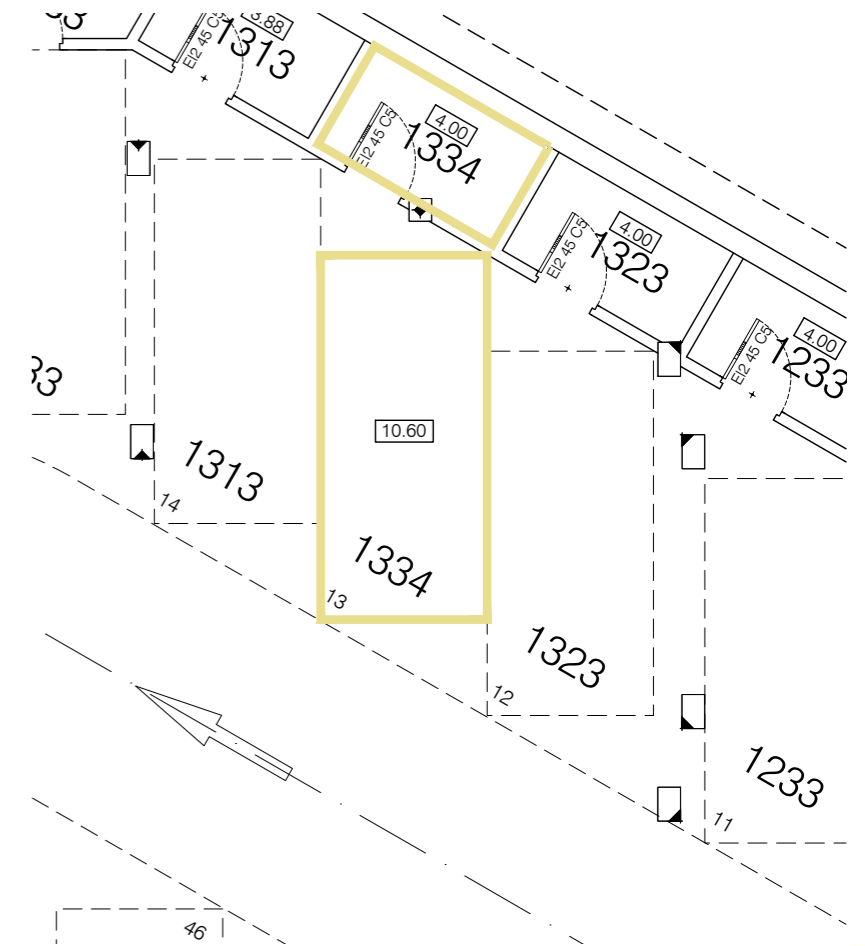

**SALES &
INFORMATION**

+34 952 158 432
www.iseacalaceite.com



Developer: TORROX SPECIAL DEVELOPMENTS OPPORTUNITIES, S.L. - Calle Pedidista Pirula Arderius nº 4 - Alicante (03001) C.I.F.: Nº B-42.551.002
This plan is provisional and subject to any changes that may arise from licensing requirements or site management criteria, without compromising quality. This is a non-contractual document.



APARTMENT 1341

TYPE M/ 3 BEDROOMS

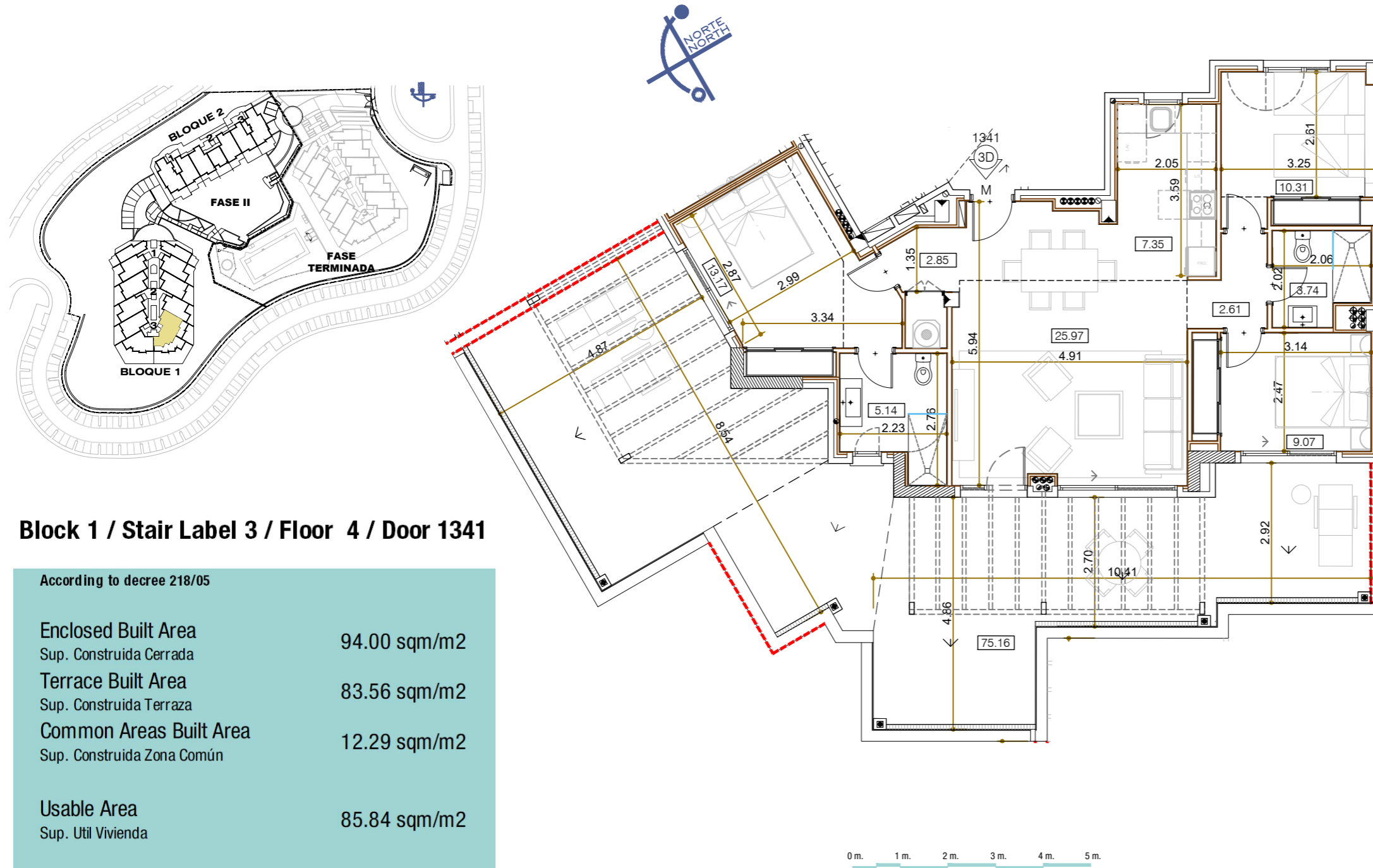

Block 1 / Stair Label 3 / Floor 4 / Door 1341

According to decree 218/05	
Enclosed Built Area Sup. Construida Cerrada	94.00 sqm/m2
Terrace Built Area Sup. Construida Terraza	83.56 sqm/m2
Common Areas Built Area Sup. Construida Zona Común	12.29 sqm/m2
Usable Area Sup. Util Vivienda	85.84 sqm/m2

Garage and storage room

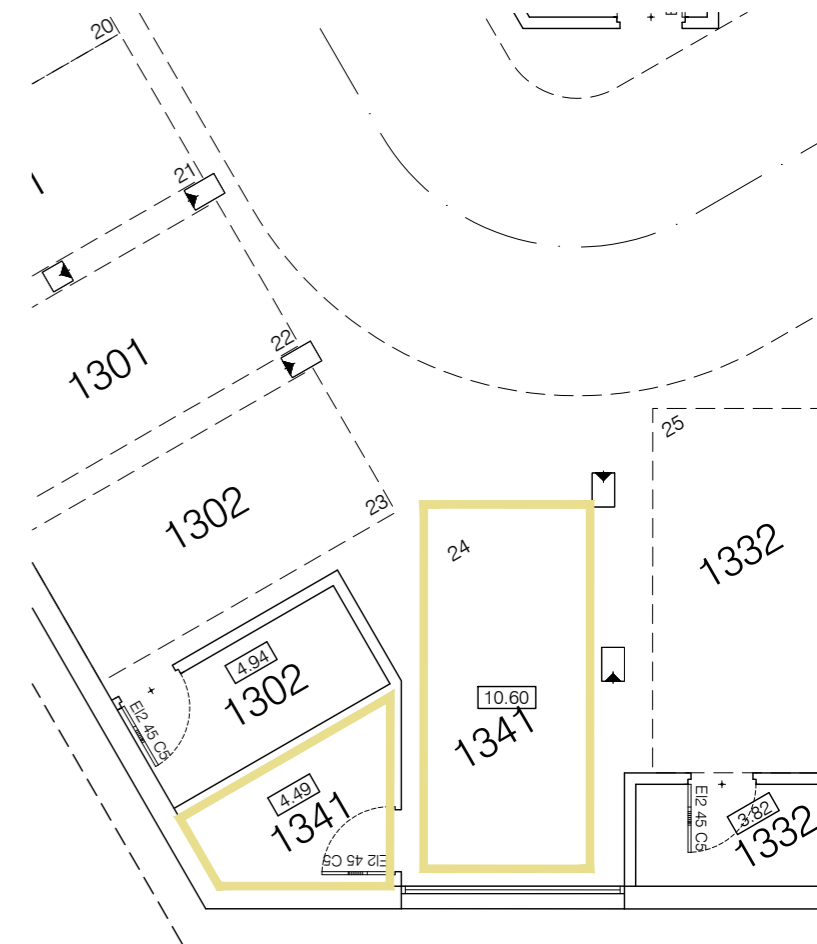

SALES &
INFORMATION

+34 952 158 432
www.iseacalaceite.com



Developer: TORROX SPECIAL DEVELOPMENTS OPPORTUNITIES, S.L. - Calle Pedidista Pirula Arderius nº 4 - Alicante (03001) C.I.F.: N° B-42.551.002
This plan is provisional and subject to any changes that may arise from licensing requirements or site management criteria, without compromising quality. This is a non-contractual document.



APARTMENT 1342

TYPE M/ 3 BEDROOMS

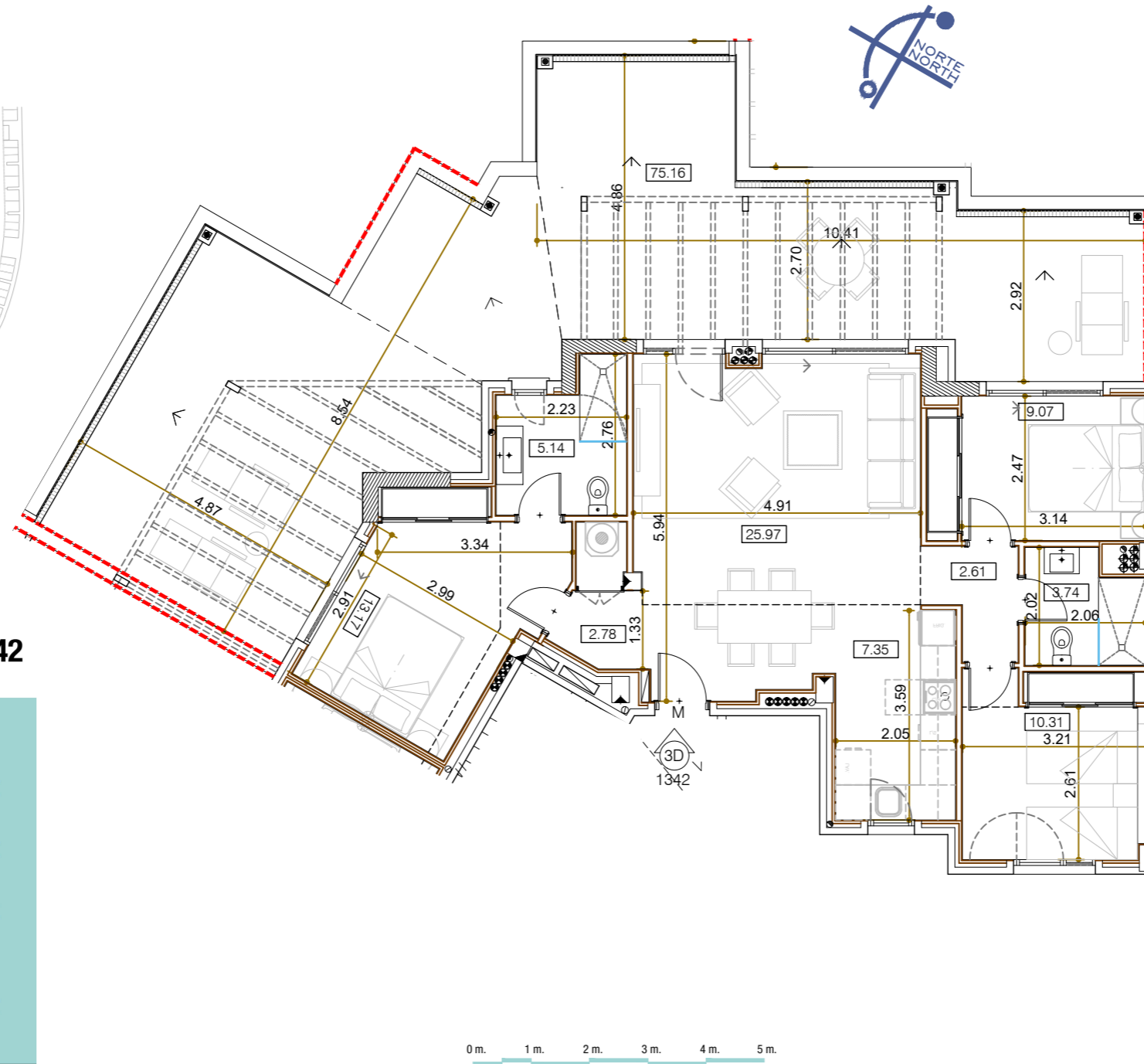
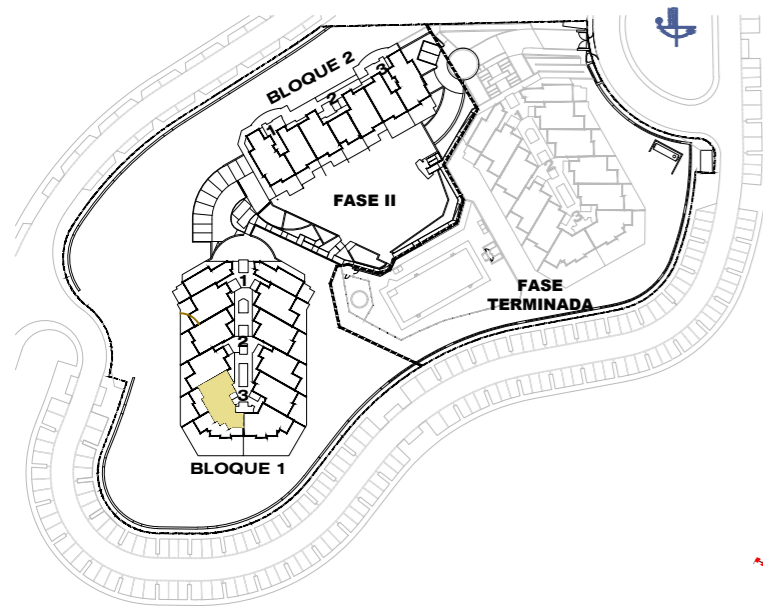

Garage and storage room

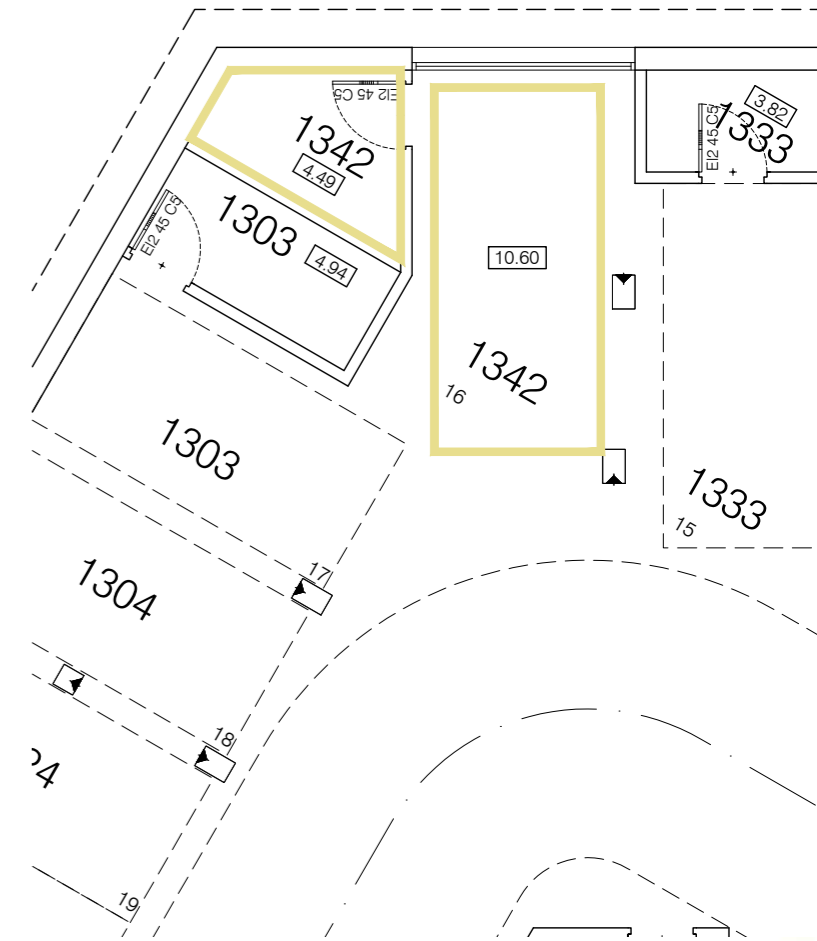

Block 1 / Stair Label 3 / Floor 4 / Door 1342

According to decree 218/05

Enclosed Built Area Sup. Construida Cerrada	94.00 sqm/m2
Terrace Built Area Sup. Construida Terraza	83.56 sqm/m2
Common Areas Built Area Sup. Construida Zona Común	12.29 sqm/m2
Usable Area Sup. Util Vivienda	85.84 sqm/m2

SALES &
INFORMATION

+34 952 158 432
www.iseacalaceite.com



Developer: TORROX SPECIAL DEVELOPMENTS OPPORTUNITIES, S.L. - Calle Pedidista Pirula Arderius nº 4 - Alicante (03001) C.I.F.: Nº B-42.551.002
This plan is provisional and subject to any changes that may arise from licensing requirements or site management criteria, without compromising quality. This is a non-contractual document.



APARTMENT 2101

TYPE A / 3 BEDROOMS

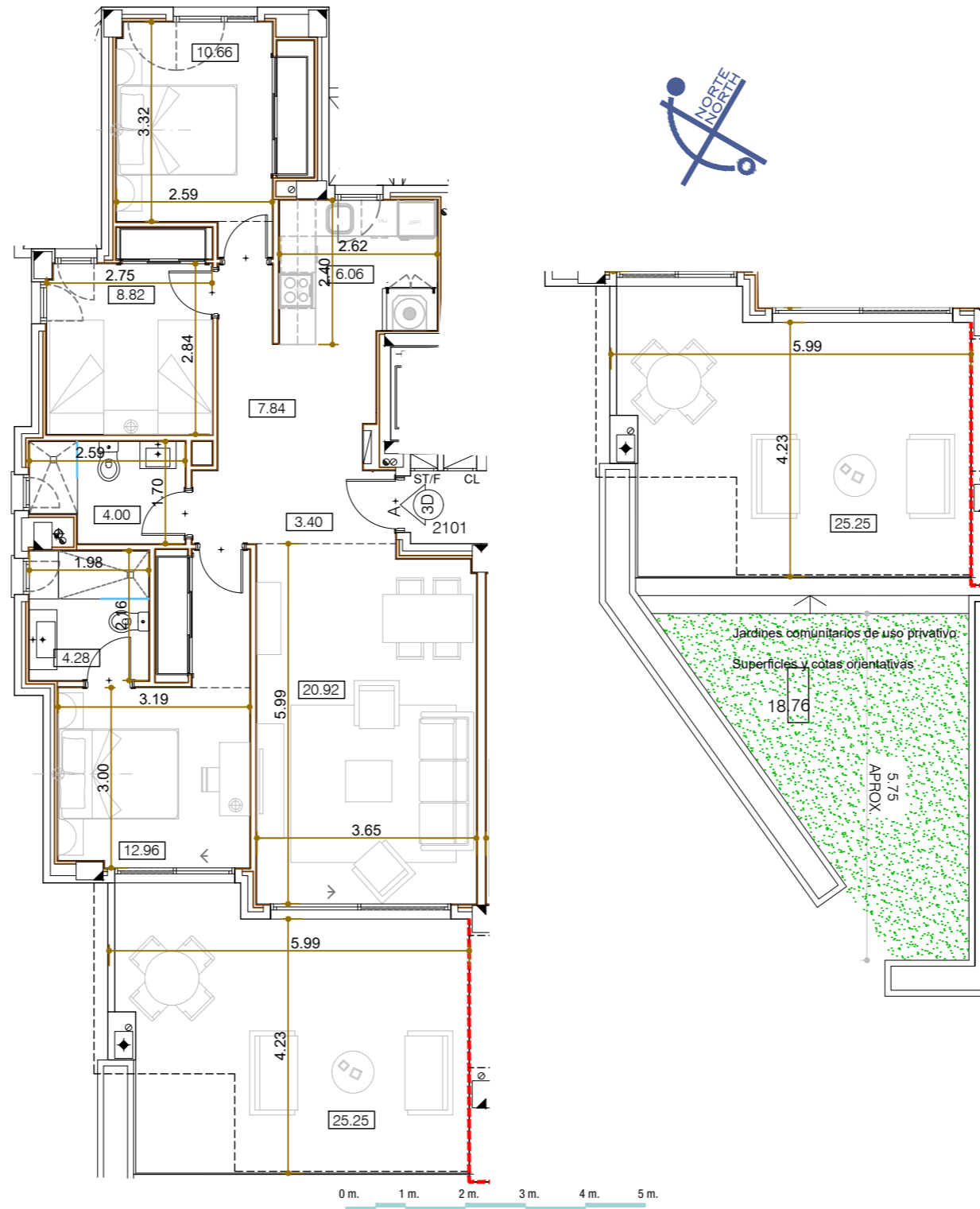
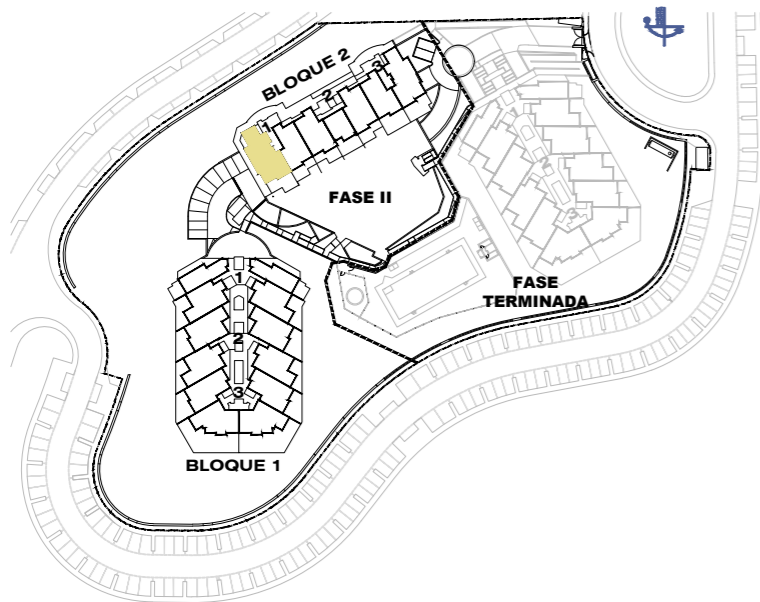

Garage and storage room

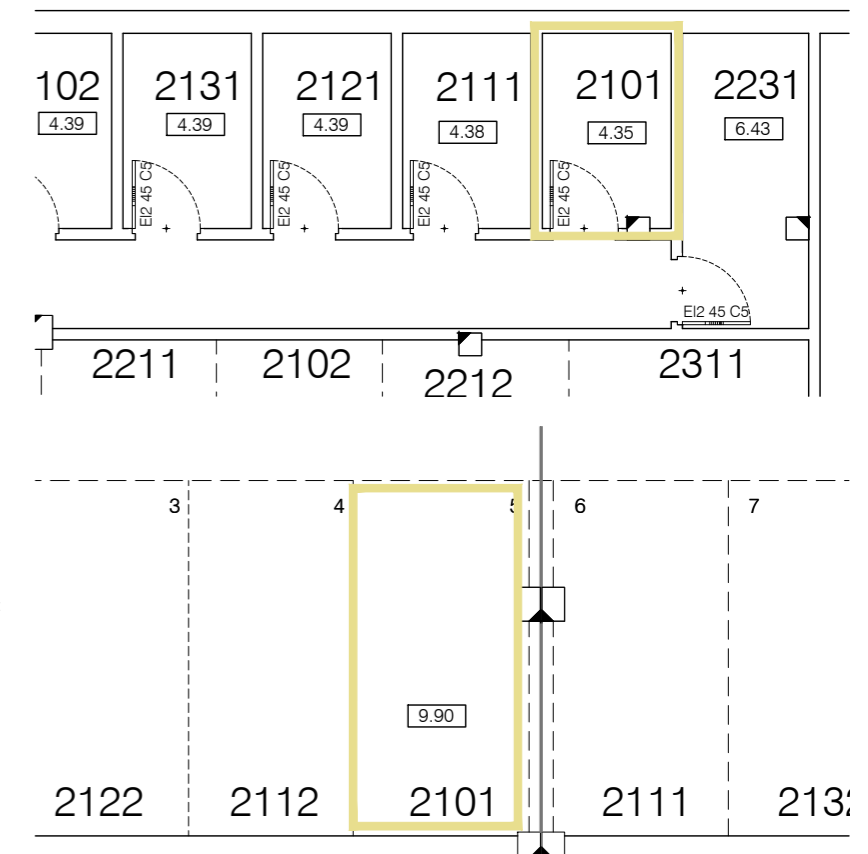

Block 2 / Stair Label 1 / Floor 0 / Door 2101

According to decree 218/05

Enclosed Built Area	92.75 sqm/m2
Sup. Construida Cerrada	
*Terrace Built Area	47.74 sqm/m2
*Sup. Construida Terraza	
Common Areas Built Area	17.34 sqm/m2
Sup. Construida Zona Común	
Usable Area	86.83 sqm/m2
Sup. Util Vivienda	
* Inclu. Sup. Orientativa Jardines Comun. uso privativo	

SALES &
INFORMATION

+34 952 158 432
www.iseacalaceite.com



Developer: TORROX SPECIAL DEVELOPMENTS OPPORTUNITIES, S.L. - Calle Pedidista Pirula Arderius nº 4 - Alicante (03001) C.I.F.: Nº B-42.551.002
This plan is provisional and subject to any changes that may arise from licensing requirements or site management criteria, without compromising quality. This is a non-contractual document.



APARTMENT 2102

TYPE B / 2 BEDROOMS

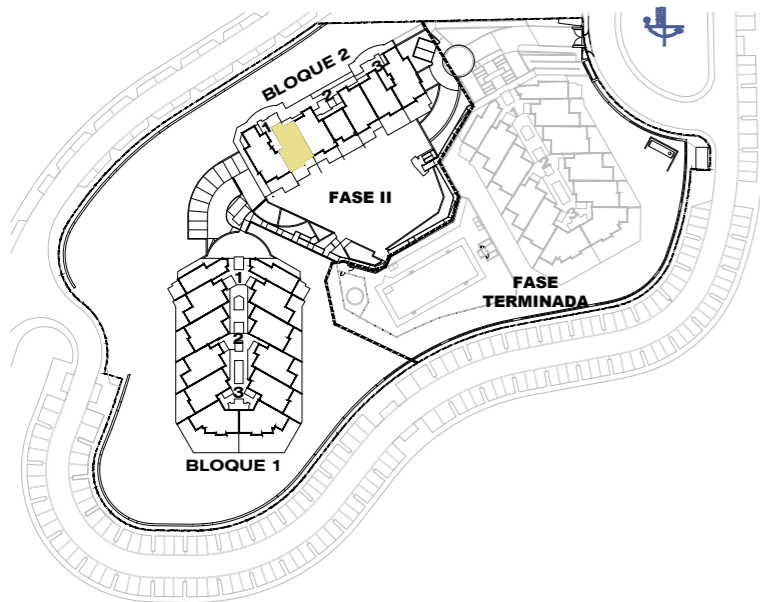

Block 2 / Stair Label 1 / Floor 0 / Door 2102

According to decree 218/05

Enclosed Built Area Sup. Construida Cerrada	71.35 sqm/m2
*Terrace Built Area *Sup. Construida Terraza	68.69 sqm/m2
Common Areas Built Area Sup. Construida Zona Común	13.34 sqm/m2
Usable Area Sup. Util Vivienda	68.70 sqm/m2
* Inclu. Sup. Orientativa Jardines Comun. uso privativo	

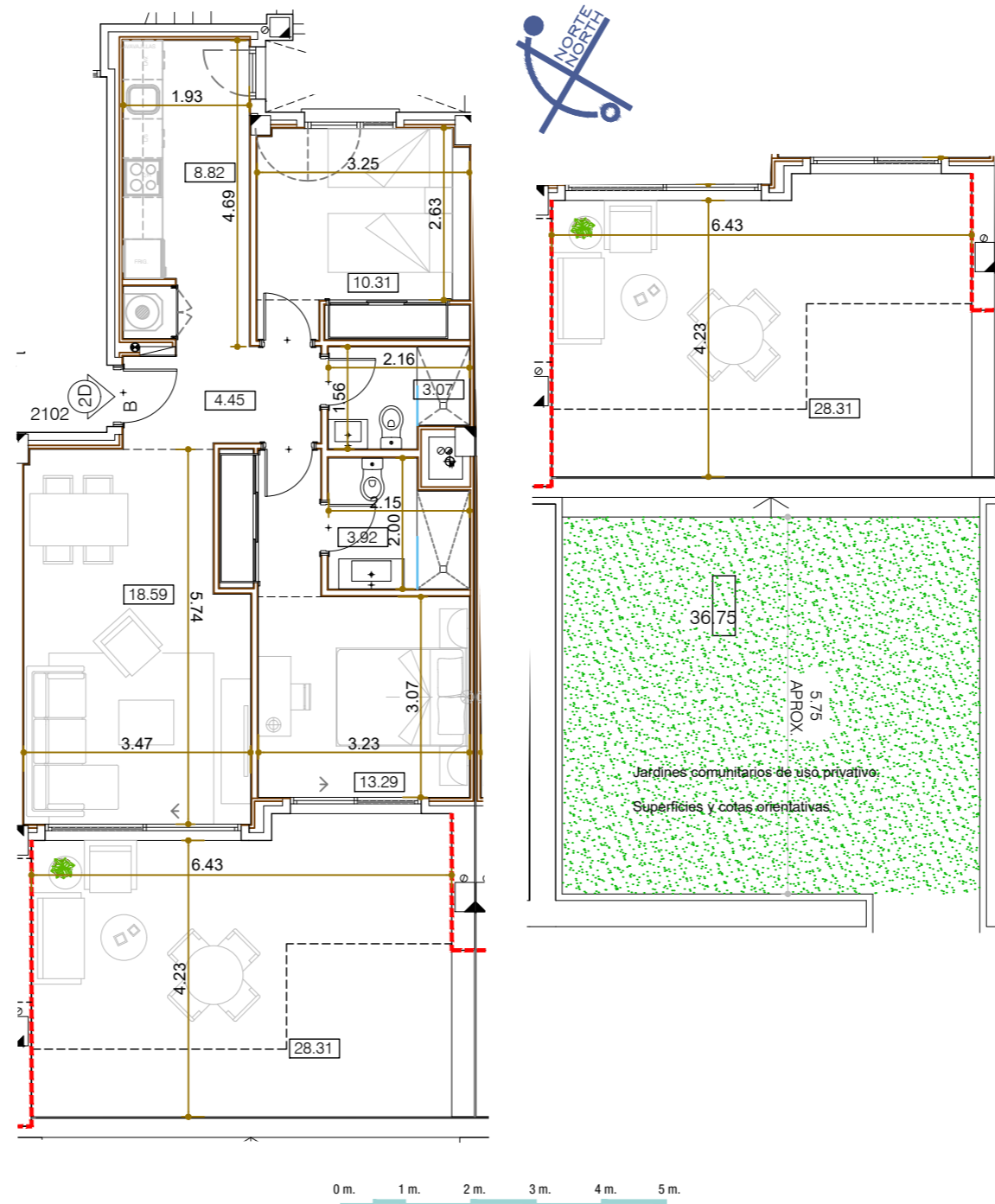

Garage and storage room

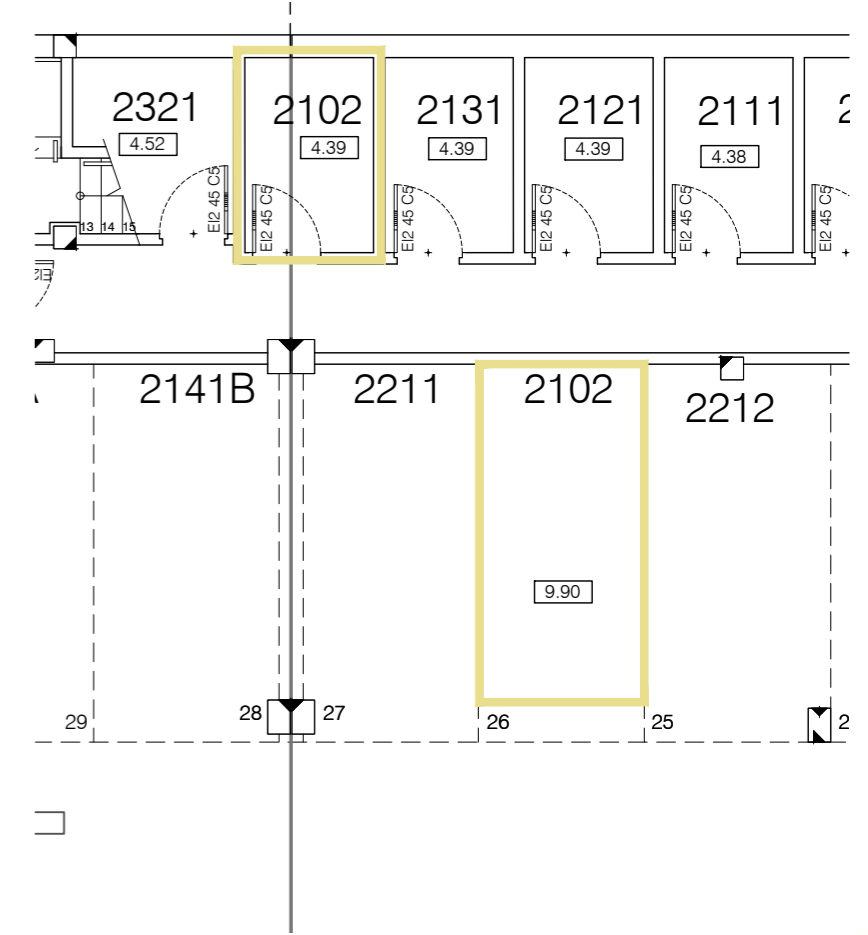

SALES &
INFORMATION

+34 952 158 432
www.iseacalaceite.com



Developer: TORROX SPECIAL DEVELOPMENTS OPPORTUNITIES, S.L. - Calle Pedidista Pirula Arderius nº 4 - Alicante (03001) C.I.F.: Nº B-42.551.002
This plan is provisional and subject to any changes that may arise from licensing requirements or site management criteria, without compromising quality. This is a non-contractual document.



APARTMENT 2111

TYPE A / 3 BEDROOMS

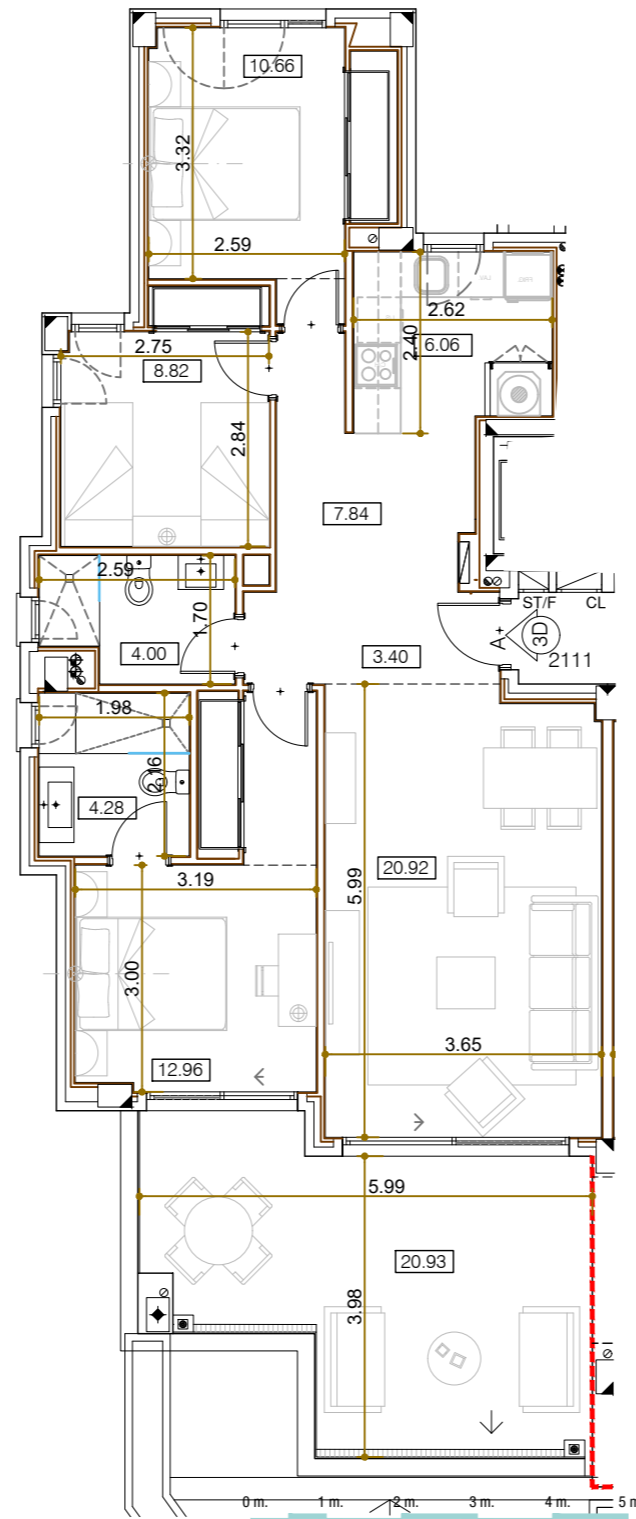
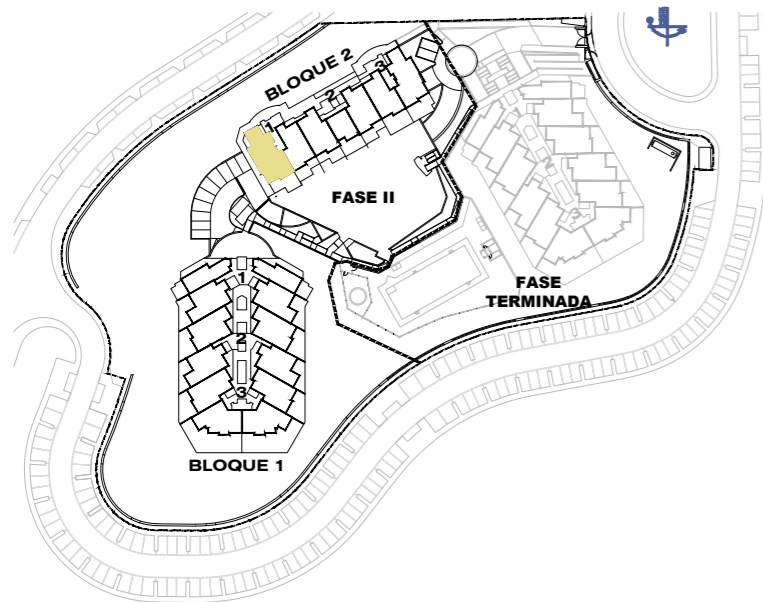

Garage and storage room

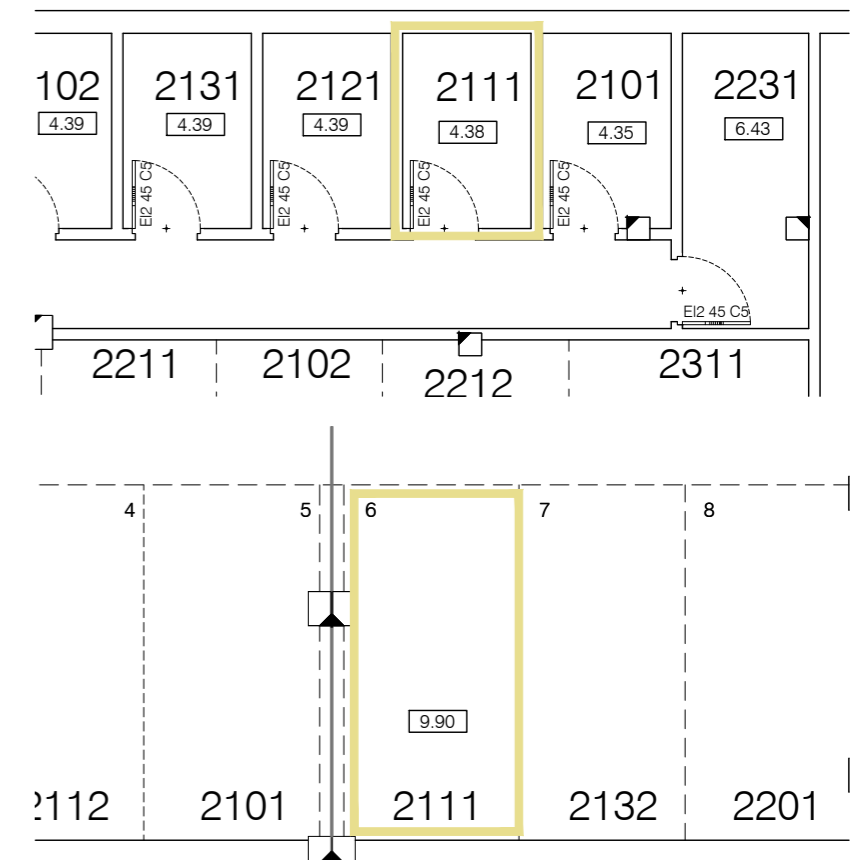

Block 2 / Stair Label 1 / Floor 1 / Door 2111

According to decree 218/05

Enclosed Built Area Sup. Construida Cerrada	92.75 sqm/m2
Terrace Built Area Sup. Construida Terraza	24.42 sqm/m2
Common Areas Built Area Sup. Construida Zona Común	17.34 sqm/m2
Usable Area Sup. Util Vivienda	86.83 sqm/m2

SALES &
INFORMATION

+34 952 158 432
www.iseacalaceite.com



Developer: TORROX SPECIAL DEVELOPMENTS OPPORTUNITIES, S.L. - Calle Pedidista Pirula Arderius nº 4 - Alicante (03001) C.I.F.: Nº B-42.551.002
This plan is provisional and subject to any changes that may arise from licensing requirements or site management criteria, without compromising quality. This is a non-contractual document.



APARTMENT 2112

TYPE B / 2 BEDROOMS

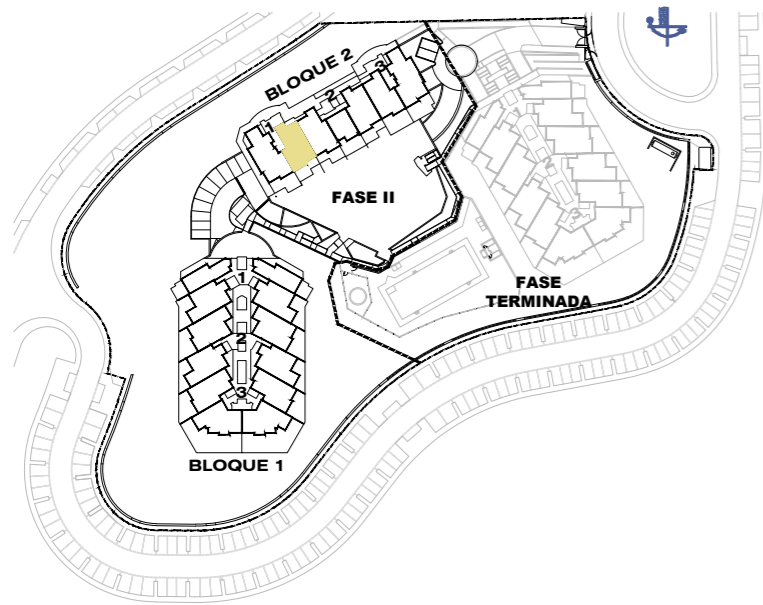

Block 2 / Stair Label 1 / Floor 1 / Door 2112

According to decree 218/05

Enclosed Built Area Sup. Construida Cerrada	71.35 sqm/m2
Terrace Built Area Sup. Construida Terraza	19.73 sqm/m2
Common Areas Built Area Sup. Construida Zona Común	13.34 sqm/m2
Usable Area Sup. Util Vivienda	68.70 sqm/m2

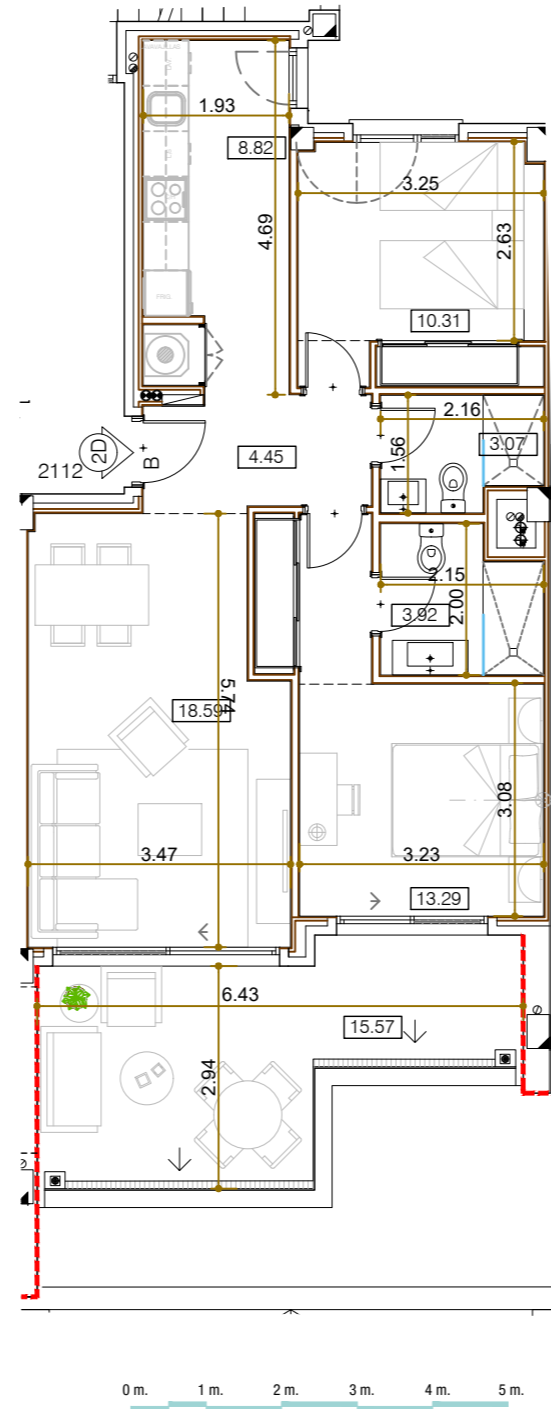

Garage and storage room

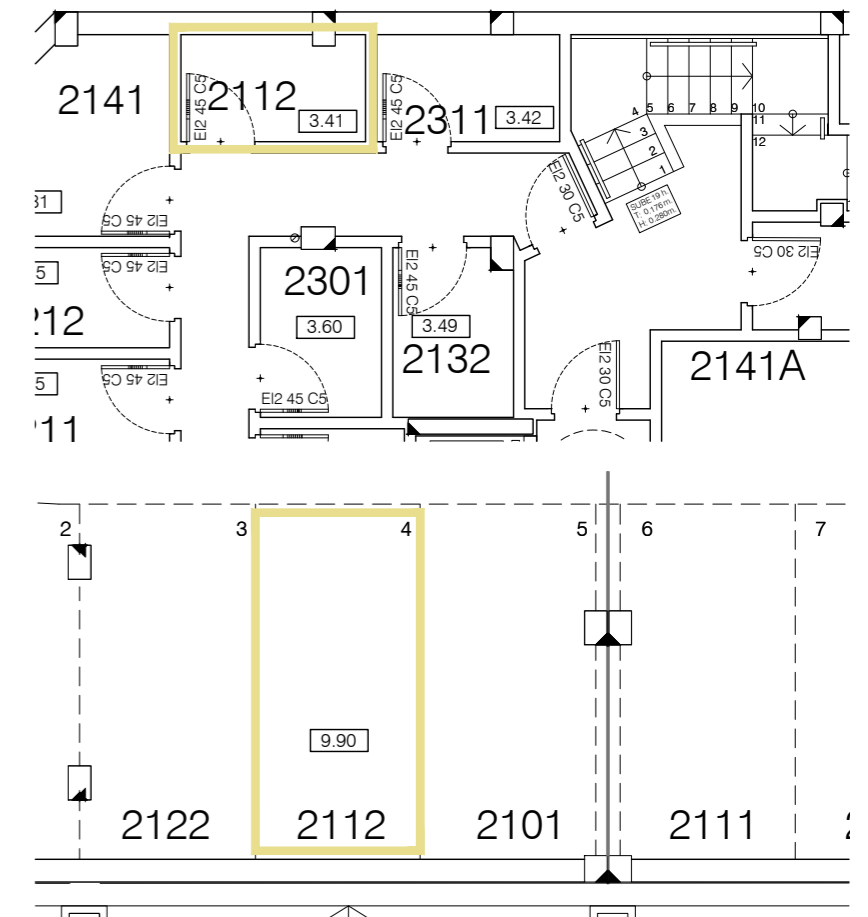

SALES &
INFORMATION

+34 952 158 432
www.iseacalaceite.com



Developer: TORROX SPECIAL DEVELOPMENTS OPPORTUNITIES, S.L. - Calle Pedidista Pirula Arderius nº 4 - Alicante (03001) C.I.F.: Nº B-42.551.002
This plan is provisional and subject to any changes that may arise from licensing requirements or site management criteria, without compromising quality. This is a non-contractual document.



APARTMENT 2121

TYPE A / 3 BEDROOMS

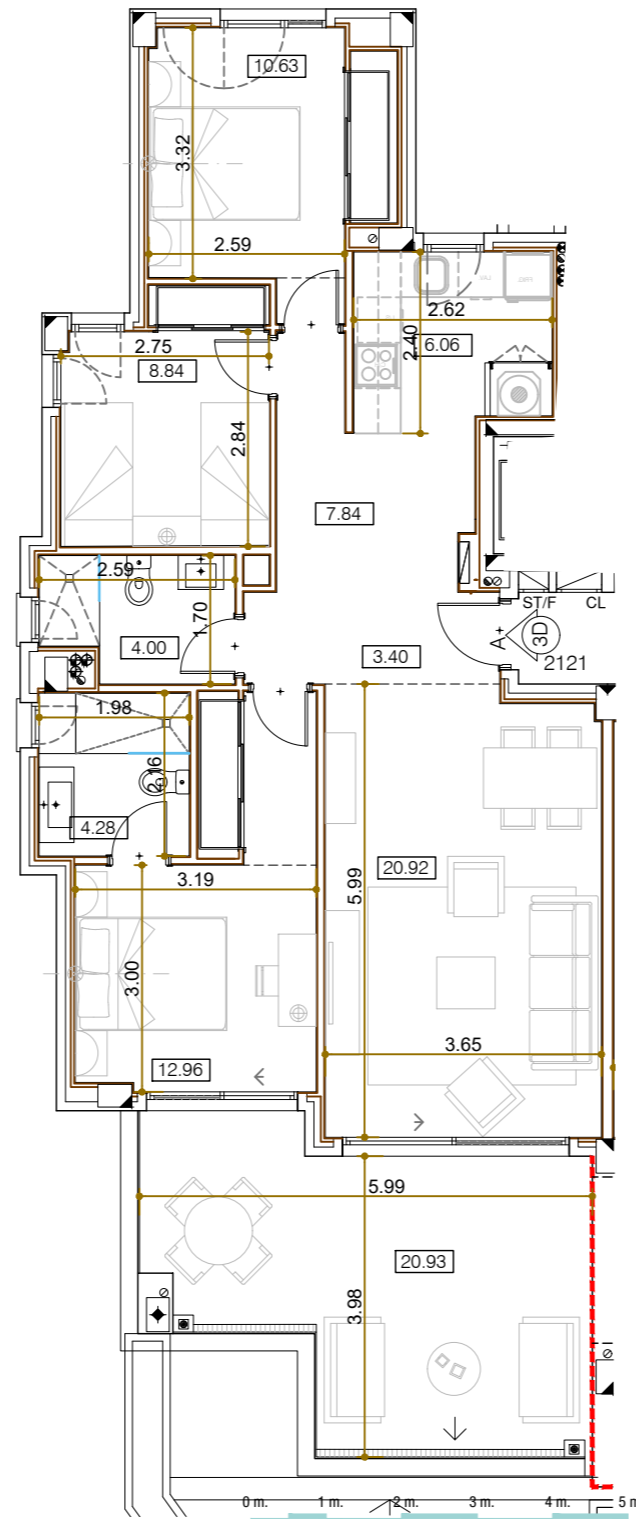
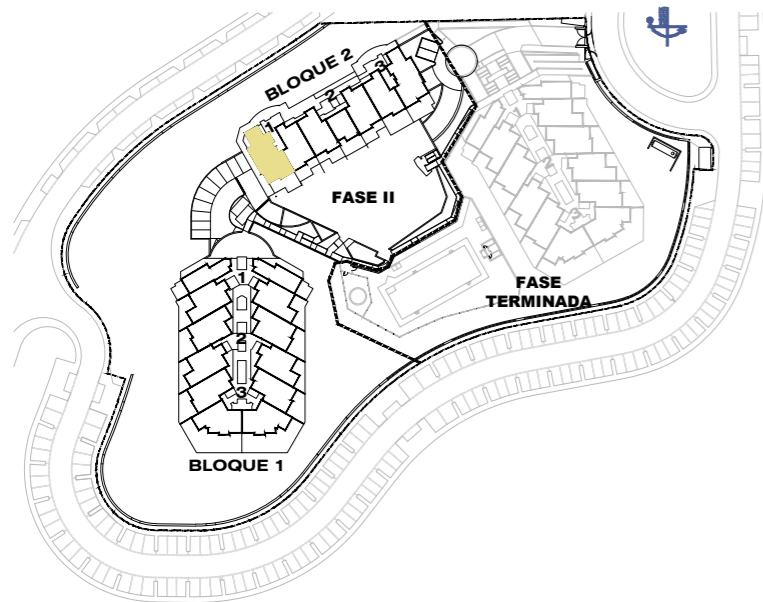

Block 2 / Stair Label 1 / Floor 2 / Door 2121

According to decree 218/05

Enclosed Built Area Sup. Construida Cerrada	92.75 sqm/m2
Terrace Built Area Sup. Construida Terraza	24.42 sqm/m2
Common Areas Built Area Sup. Construida Zona Común	17.34 sqm/m2
Usable Area Sup. Util Vivienda	86.82 sqm/m2

Garage and storage room

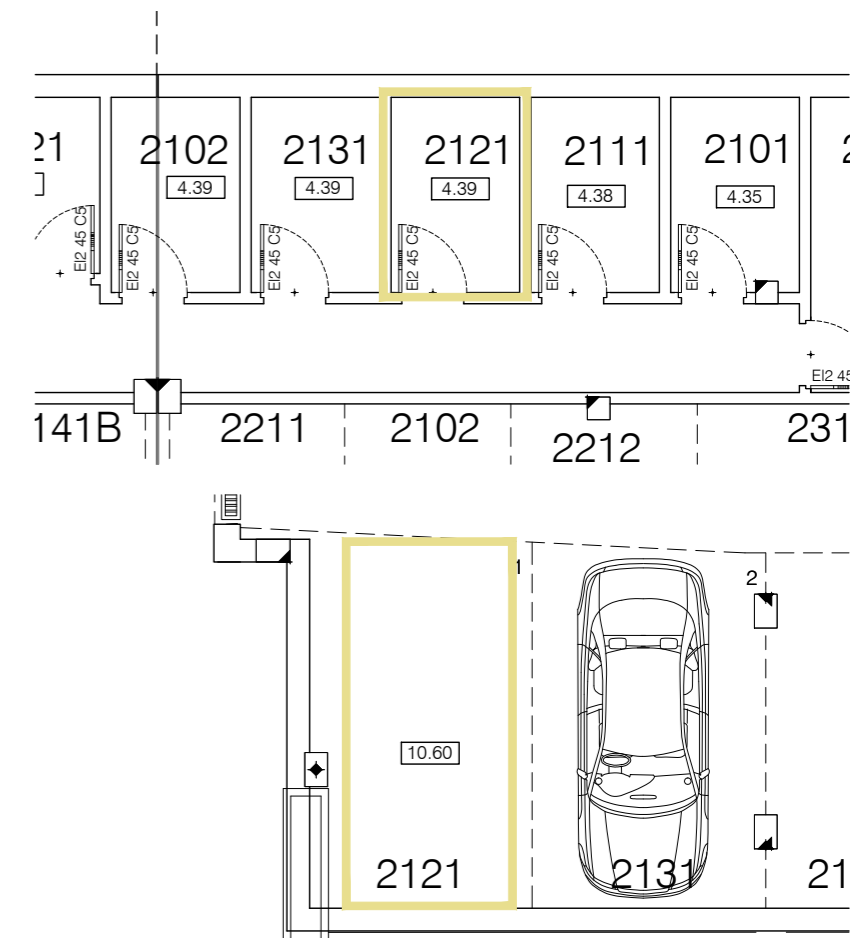

SALES &
INFORMATION

+34 952 158 432
www.iseacalaceite.com



Developer: TORROX SPECIAL DEVELOPMENTS OPPORTUNITIES, S.L. - Calle Pedidista Pirula Arderius nº 4 - Alicante (03001) C.I.F.: Nº B-42.551.002
This plan is provisional and subject to any changes that may arise from licensing requirements or site management criteria, without compromising quality. This is a non-contractual document.



APARTMENT 2122

TYPE B / 2 BEDROOMS

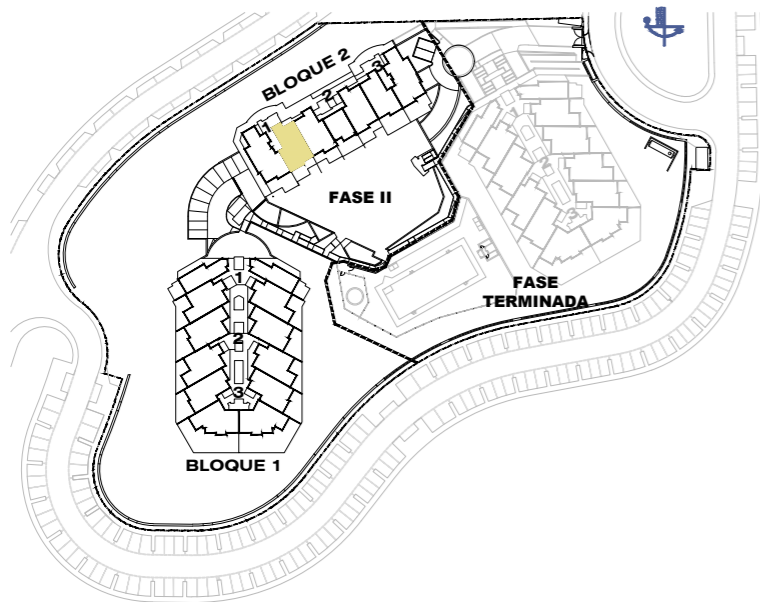

Block 2 / Stair Label 1 / Floor 2 / Door 2122

According to decree 218/05

Enclosed Built Area Sup. Construida Cerrada	71.35 sqm/m2
Terrace Built Area Sup. Construida Terraza	19.73 sqm/m2
Common Areas Built Area Sup. Construida Zona Común	13.34 sqm/m2
Usable Area Sup. Util Vivienda	68.71 sqm/m2

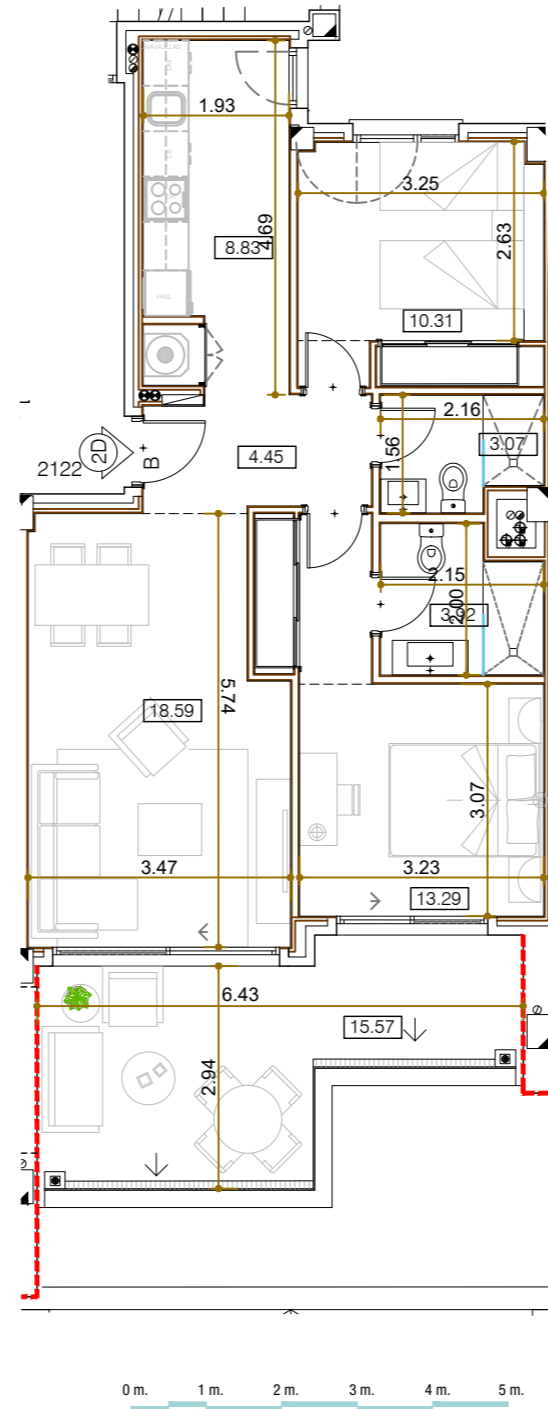

Garage and storage room

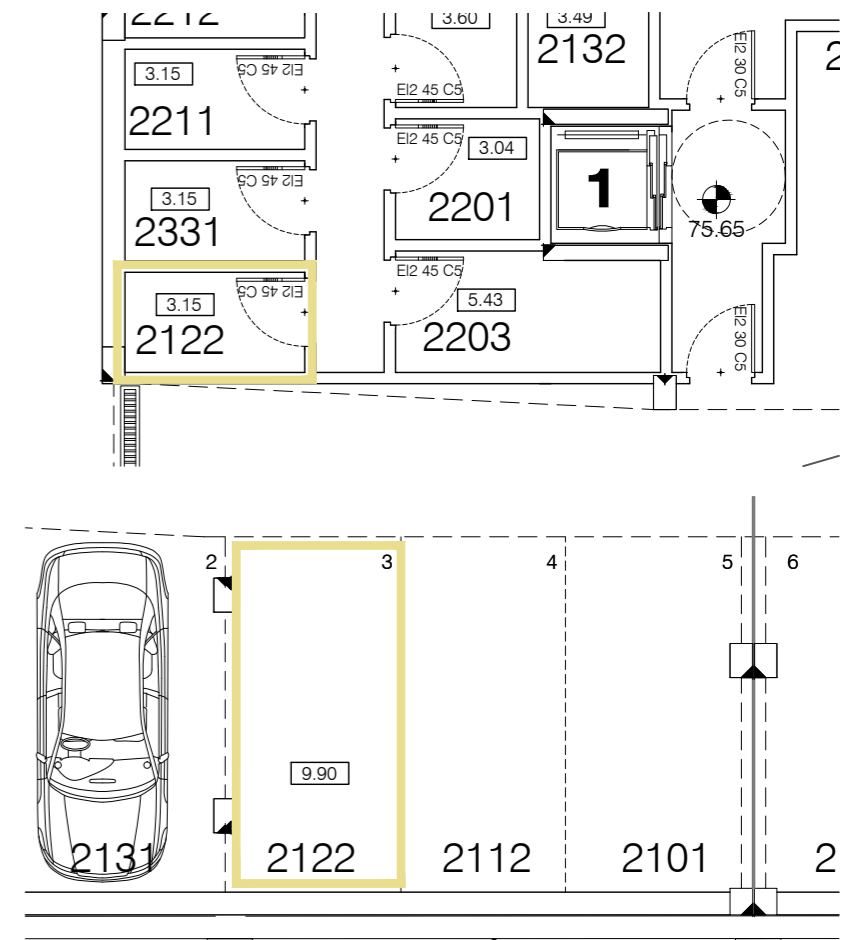

**SALES &
INFORMATION**

+34 952 158 432
www.iseacalaceite.com



Developer: TORROX SPECIAL DEVELOPMENTS OPPORTUNITIES, S.L. - Calle Pedidista Pirula Arderius nº 4 - Alicante (03001) C.I.F.: Nº B-42.551.002
This plan is provisional and subject to any changes that may arise from licensing requirements or site management criteria, without compromising quality. This is a non-contractual document.



APARTMENT 2131

TYPE A / 3 BEDROOMS

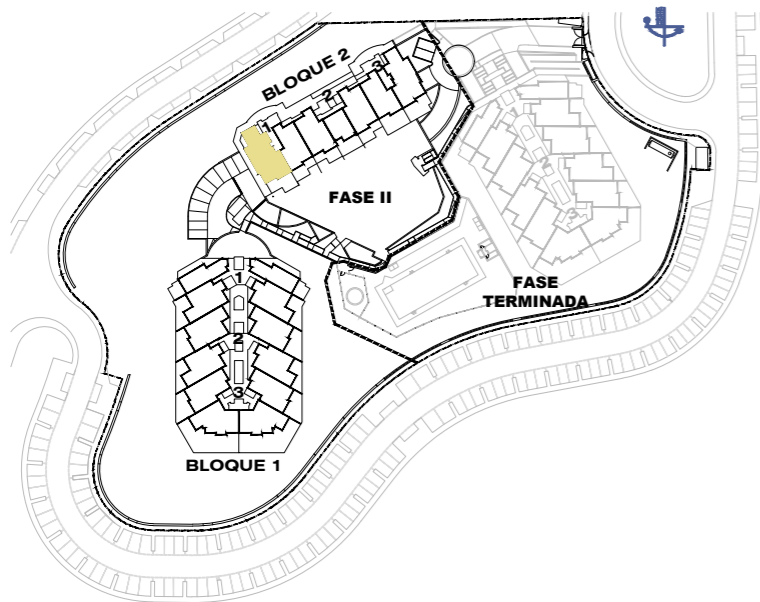

Block 2 / Stair Label 1 / Floor 1 / Door 2131

According to decree 218/05	
Enclosed Built Area Sup. Construida Cerrada	92.75 sqm/m2
Terrace Built Area Sup. Construida Terraza	24.55 sqm/m2
Common Areas Built Area Sup. Construida Zona Común	17.34 sqm/m2
Usable Area Sup. Util Vivienda	86.83 sqm/m2

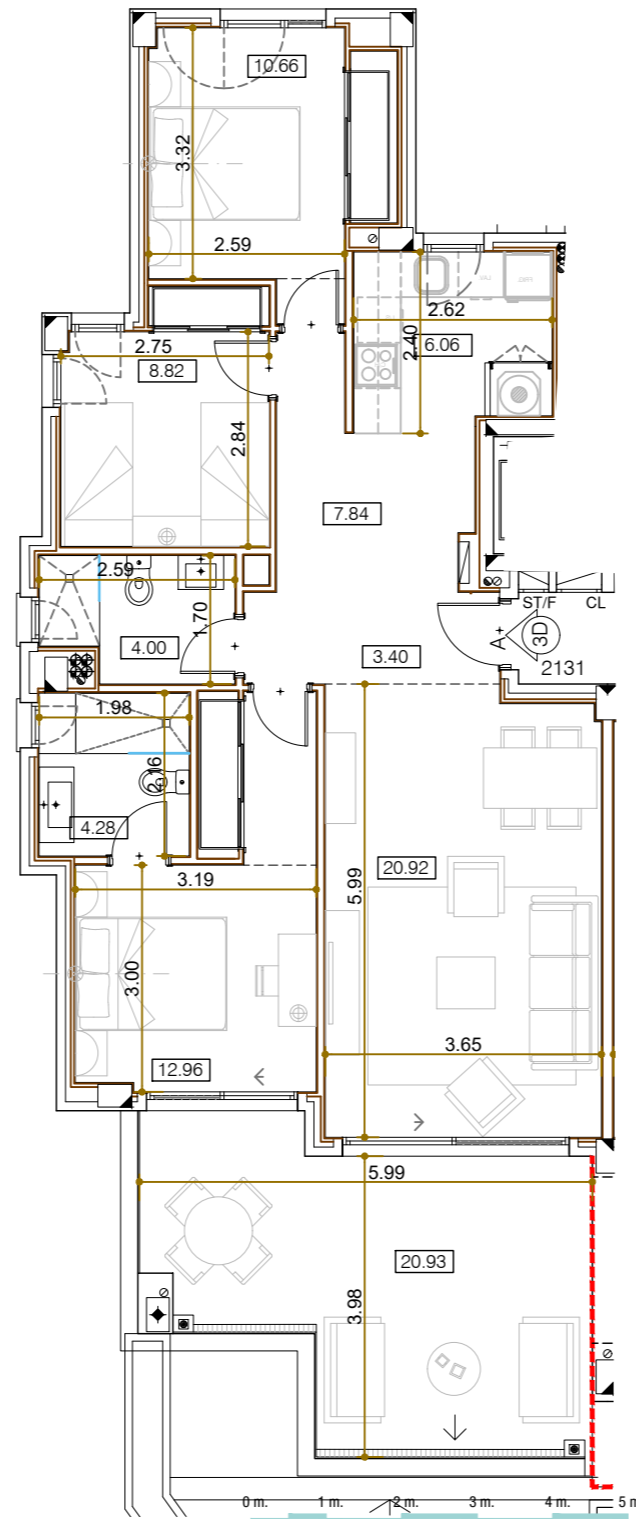

Garage and storage room

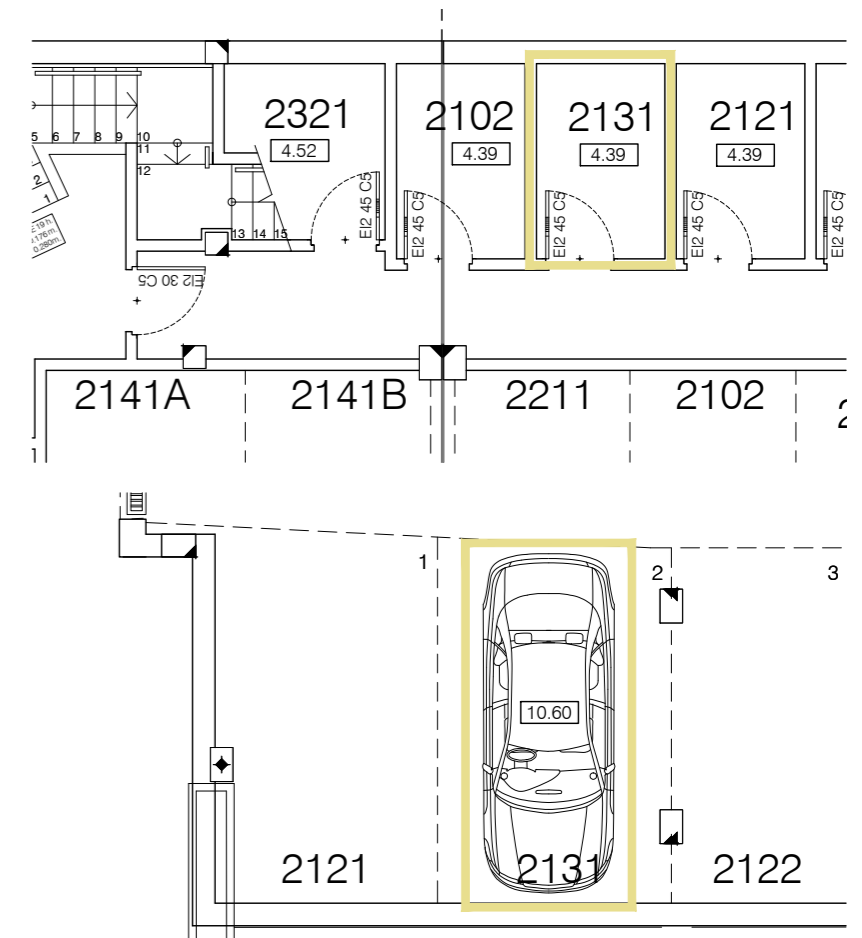

**SALES &
INFORMATION**

+34 952 158 432
www.iseacalaceite.com



Developer: TORROX SPECIAL DEVELOPMENTS OPPORTUNITIES, S.L. - Calle Pedidista Pirula Arderius nº 4 - Alicante (03001) C.I.F.: Nº B-42.551.002
This plan is provisional and subject to any changes that may arise from licensing requirements or site management criteria, without compromising quality. This is a non-contractual document.



APARTMENT 2132

TYPE B / 2 BEDROOMS

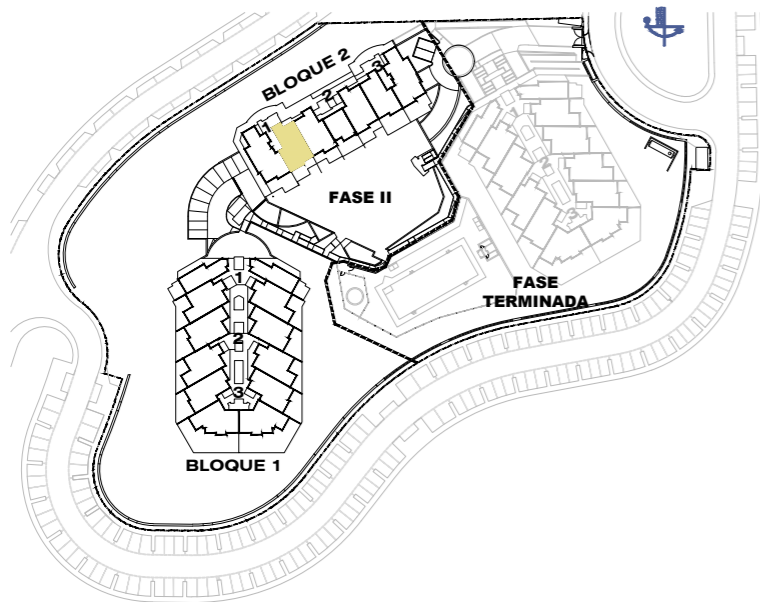

Block 2 / Stair Label 1 / Floor 3 / Door 2132

According to decree 218/05

Enclosed Built Area Sup. Construida Cerrada	71.35 sqm/m2
Terrace Built Area Sup. Construida Terraza	19.73 sqm/m2
Common Areas Built Area Sup. Construida Zona Común	13.34 sqm/m2
Usable Area Sup. Util Vivienda	68.70 sqm/m2

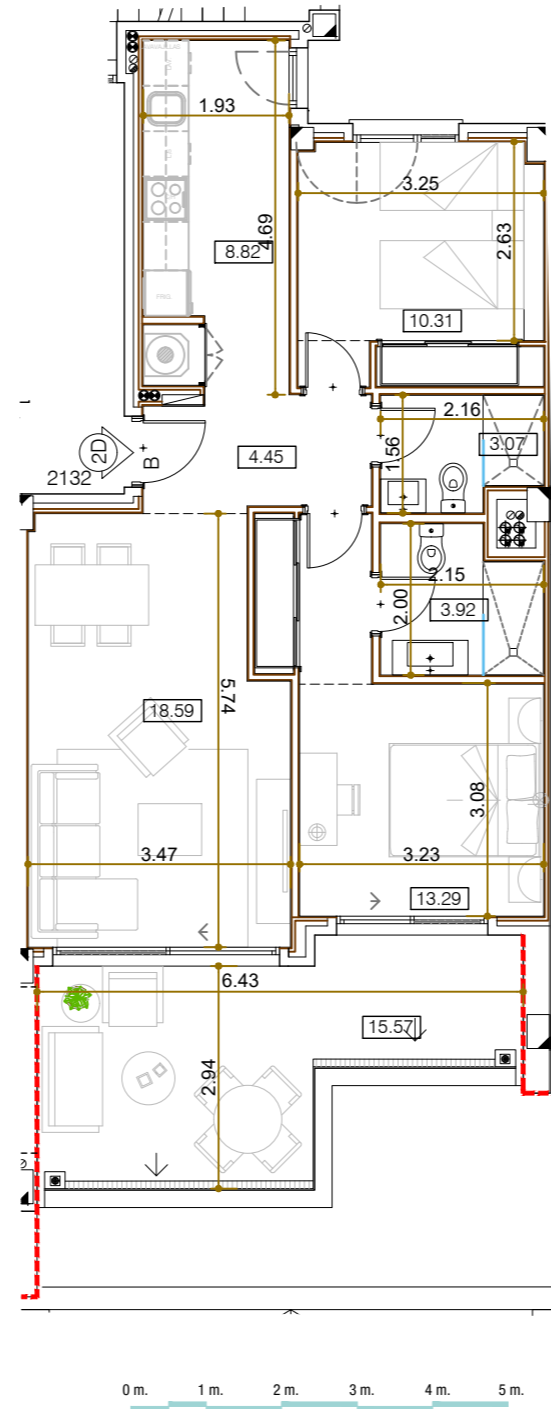

Garage and storage room

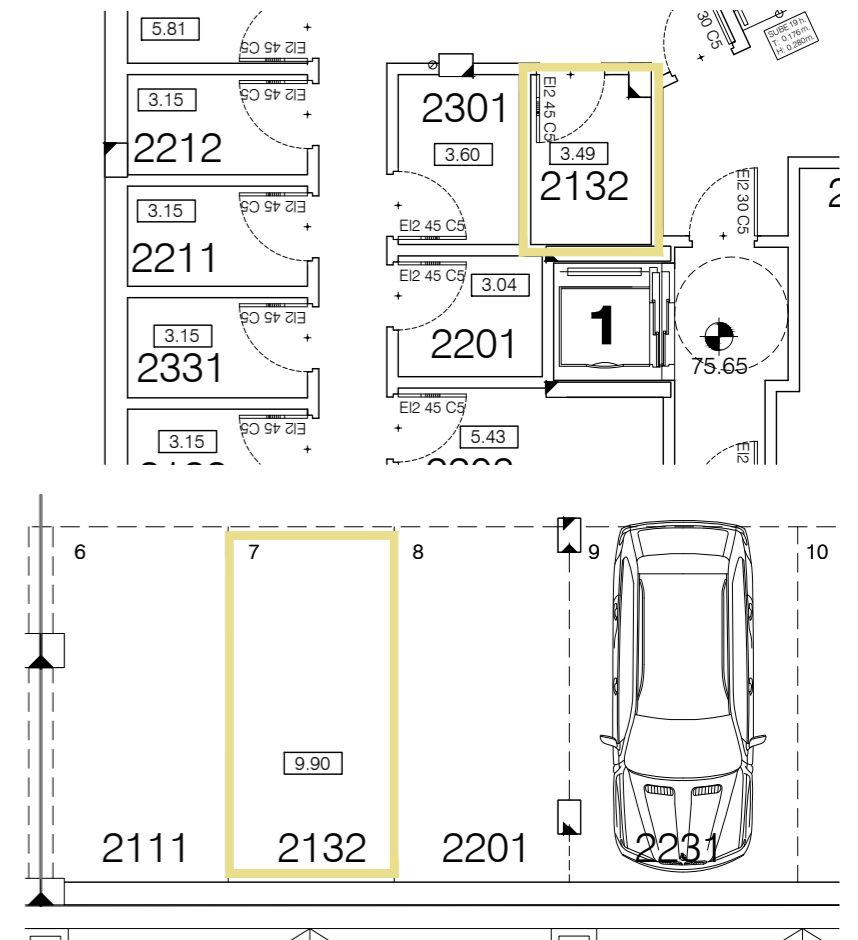

SALES &
INFORMATION

+34 952 158 432
www.iseacalaceite.com



Developer: TORROX SPECIAL DEVELOPMENTS OPPORTUNITIES, S.L. - Calle Pedidista Pirula Arderius nº 4 - Alicante (03001) C.I.F.: Nº B-42.551.002
This plan is provisional and subject to any changes that may arise from licensing requirements or site management criteria, without compromising quality. This is a non-contractual document.



APARTMENT 2141

TYPE E / 3 BEDROOMS

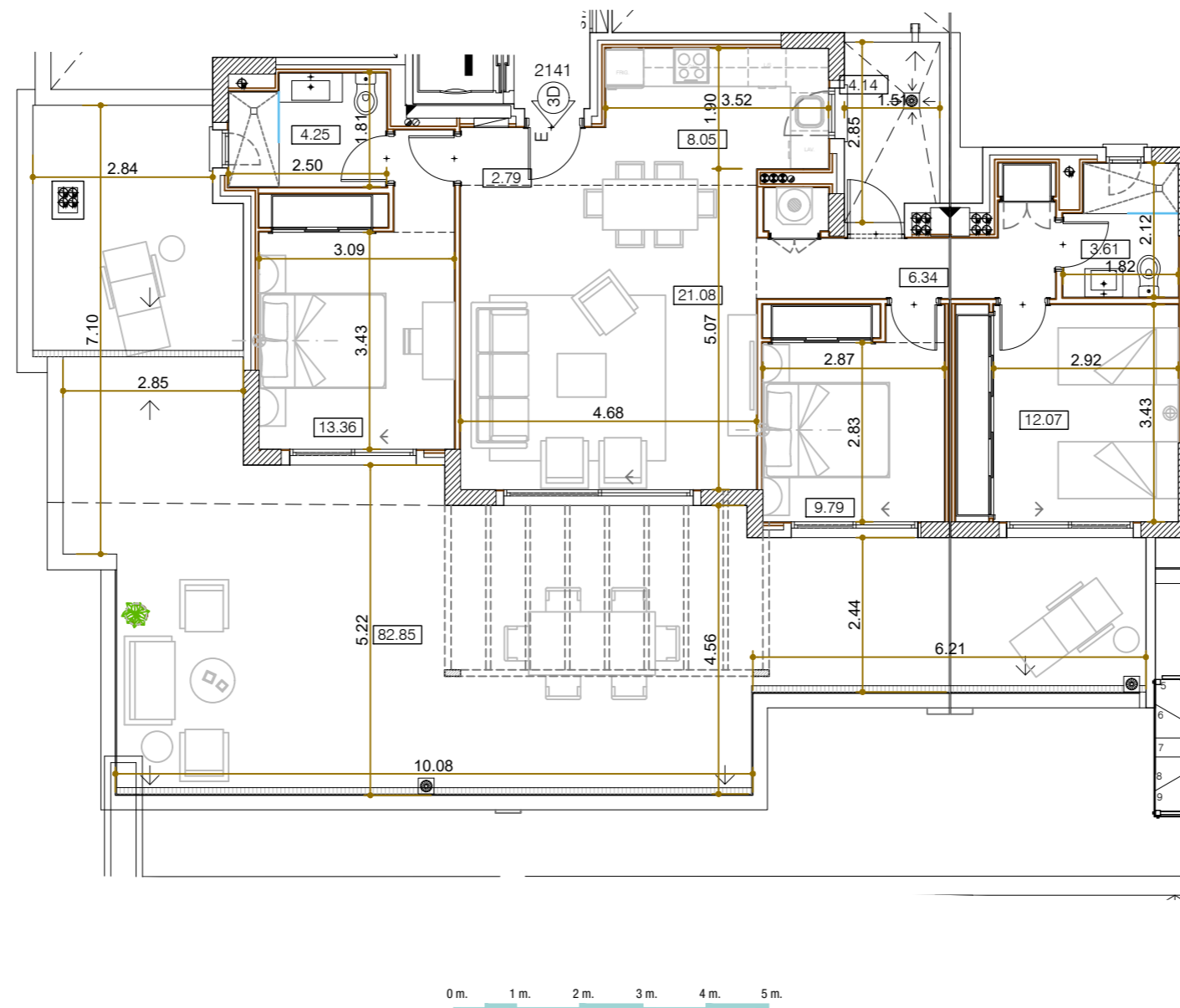
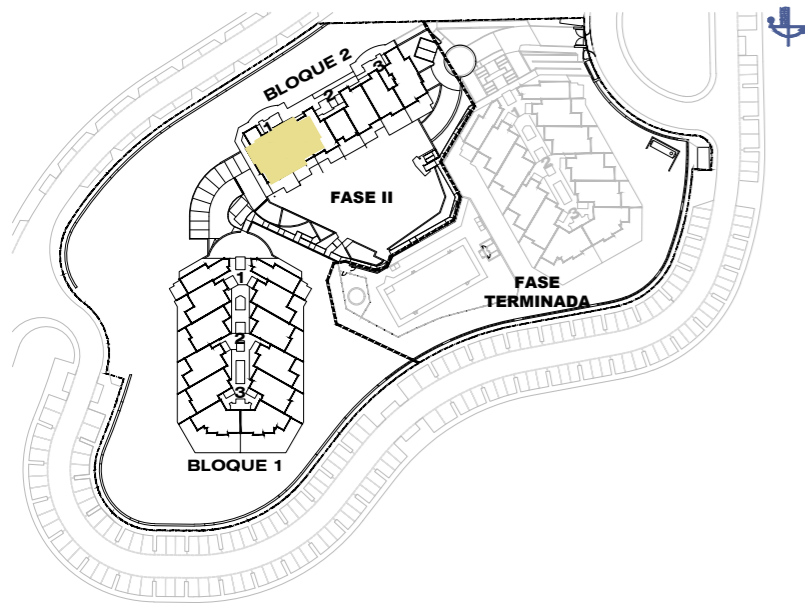

Garage and storage room

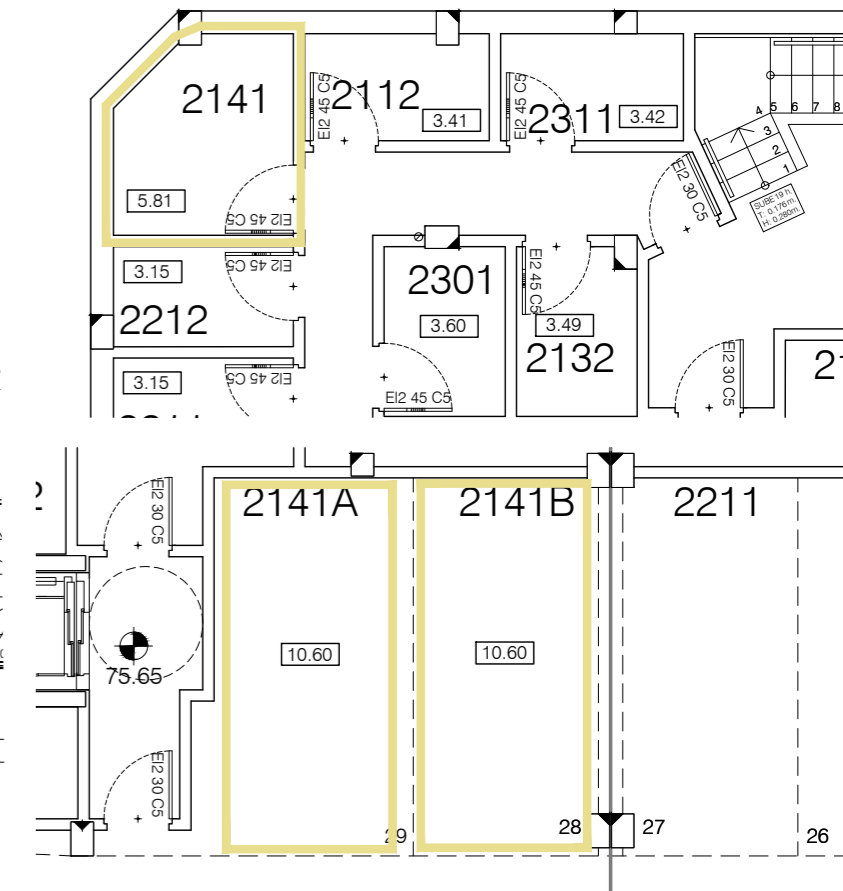

Block 2 / Stair Label 1 / Floor 4 / Door 2141

According to decree 218/05

Enclosed Built Area Sup. Construida Cerrada	97.71 sqm/m2
Terrace Built Area Sup. Construida Terraza	92.95 sqm/m2
Common Areas Built Area Sup. Construida Zona Común	18.27 sqm/m2
Usable Area Sup. Util Vivienda	89.47 sqm/m2

SALES &
INFORMATION

+34 952 158 432
www.iseacalaceite.com



Developer: TORROX SPECIAL DEVELOPMENTS OPPORTUNITIES, S.L. - Calle Pedidista Pirula Arderius nº 4 - Alicante (03001) C.I.F.: N° B-42.551.002
This plan is provisional and subject to any changes that may arise from licensing requirements or site management criteria, without compromising quality. This is a non-contractual document.



APARTMENT 2201

TYPE B / 2 BEDROOMS

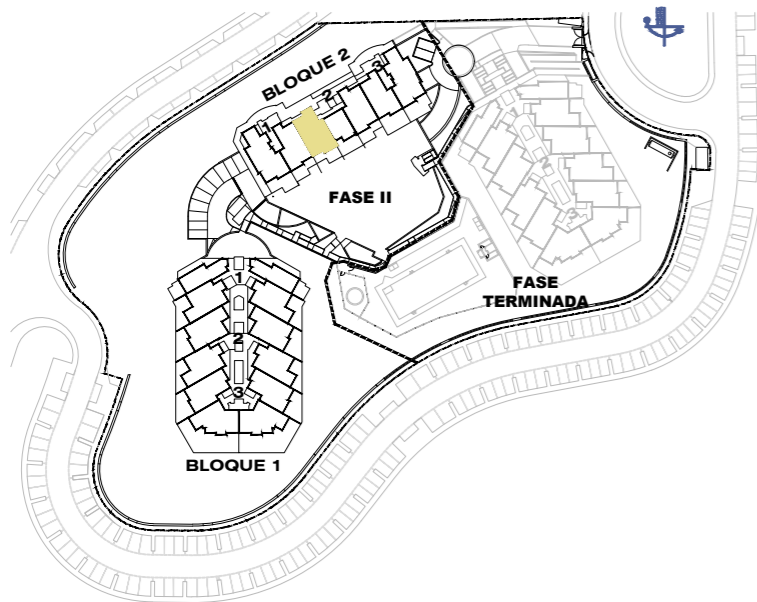

Block 2 / Stair Label 2 / Floor 0 / Door 2201

According to decree 218/05

Enclosed Built Area Sup. Construida Cerrada	75.34 sqm/m2
*Terrace Built Area *Sup. Construida Terraza	67.78 sqm/m2
Common Areas Built Area Sup. Construida Zona Común	9.55 sqm/m2
Usable Area Sup. Util Vivienda	71.63 sqm/m2
* Inclu. Sup. Orientativa Jardines Comun. uso privativo	

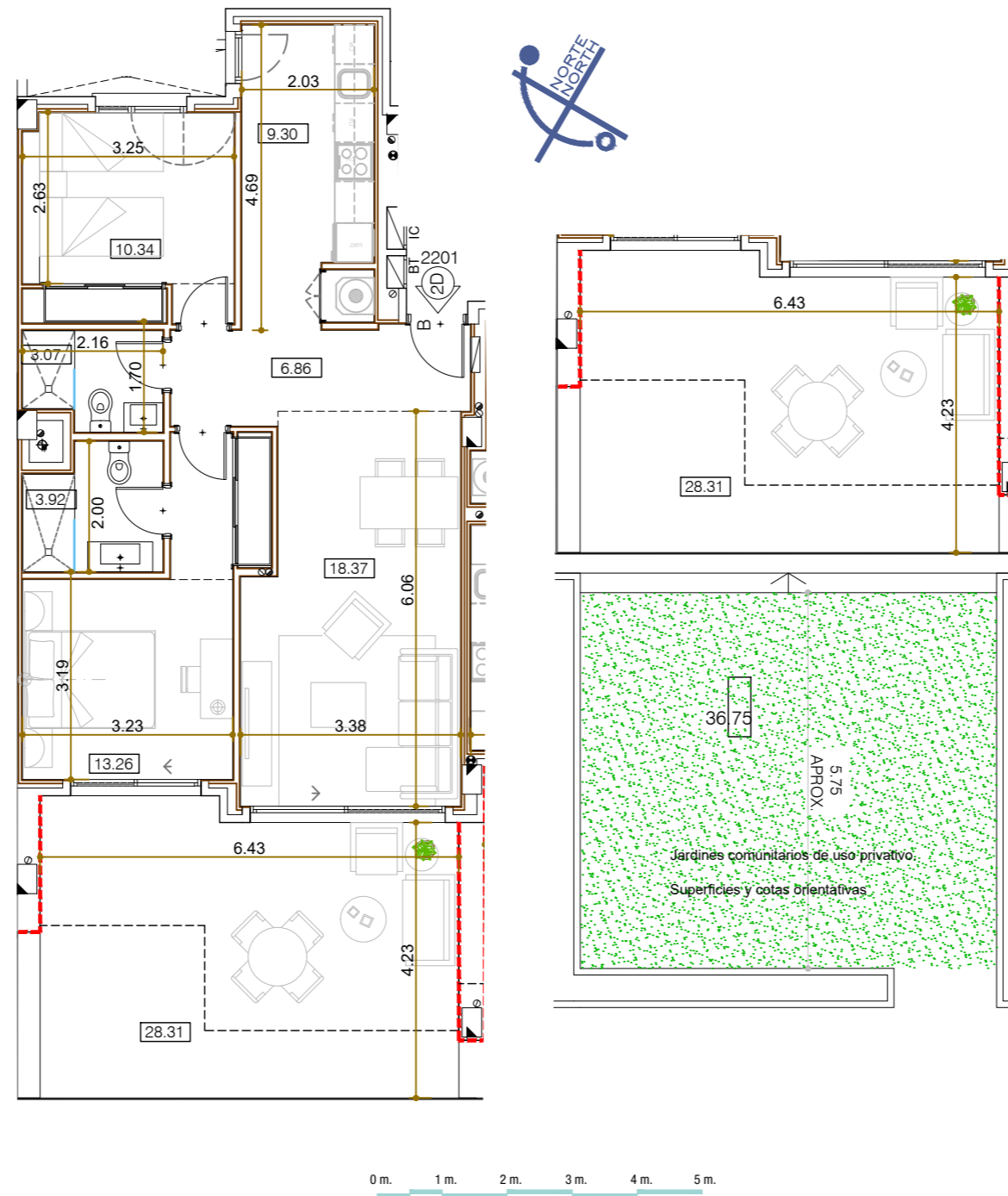

Garage and storage room

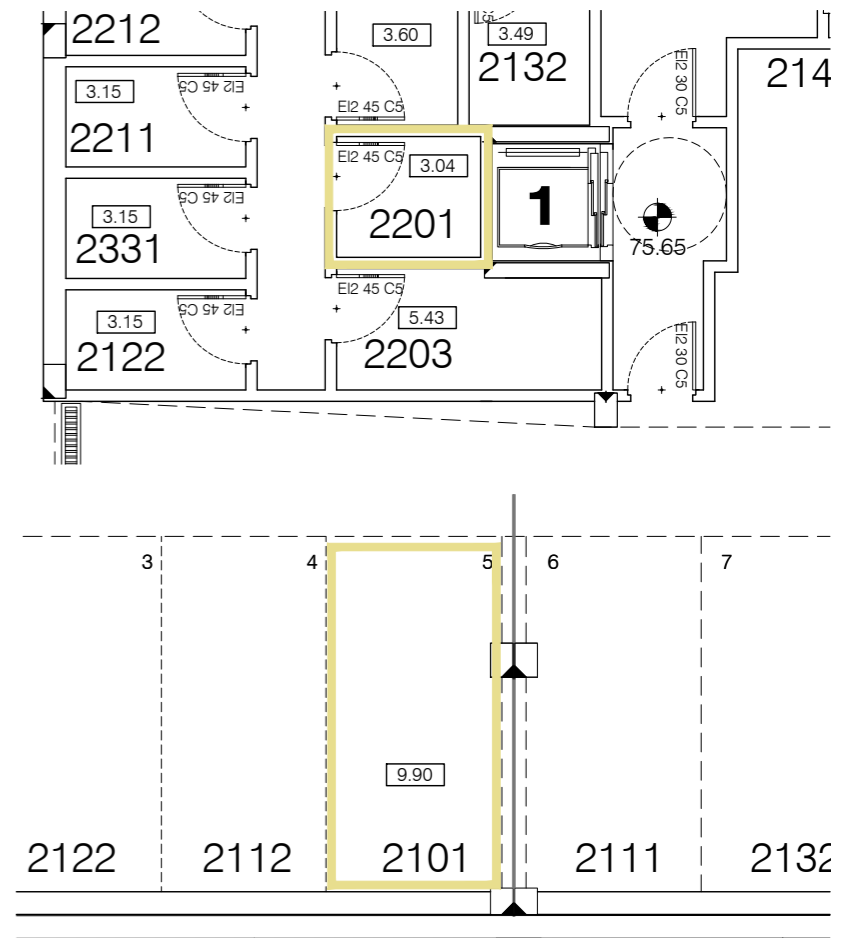

**SALES &
INFORMATION**

+34 952 158 432
www.iseacalaceite.com



Developer: TORROX SPECIAL DEVELOPMENTS OPPORTUNITIES, S.L. - Calle Pedidista Pirula Arderius nº 4 - Alicante (03001) C.I.F.: N° B-42.551.002
This plan is provisional and subject to any changes that may arise from licensing requirements or site management criteria, without compromising quality. This is a non-contractual document.



APARTMENT 2202

TYPE C / 2 BEDROOMS

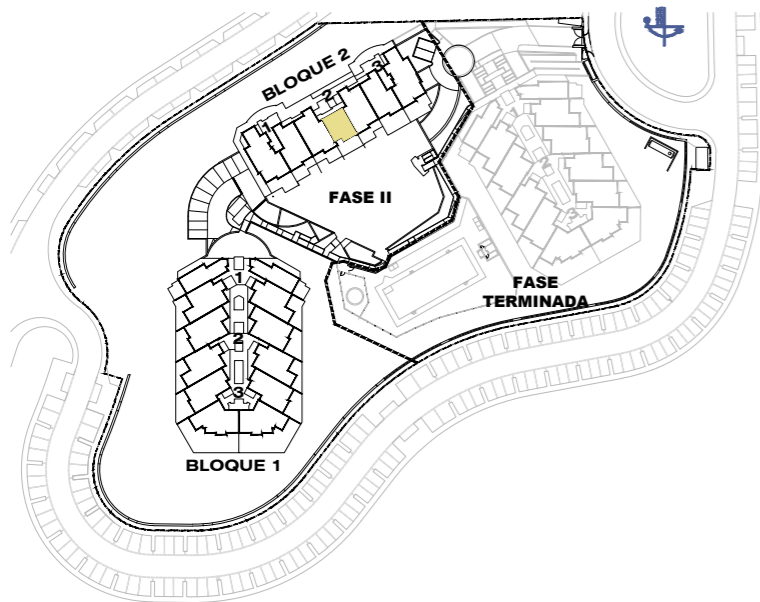

Block 2 / Stair Label 2 / Floor 0 / Door 2202

According to decree 218/05

Enclosed Built Area Sup. Construida Cerrada	91.13 sqm/m2
*Terrace Built Area *Sup. Construida Terraza	61.05 sqm/m2
Common Areas Built Area Sup. Construida Zona Común	11.55 sqm/m2
Usable Area Sup. Util Vivienda	80.88 sqm/m2
* Inclu. Sup. Orientativa Jardines Comun. uso privativo	

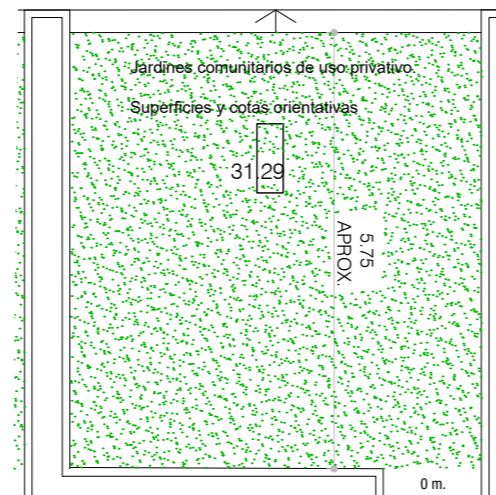
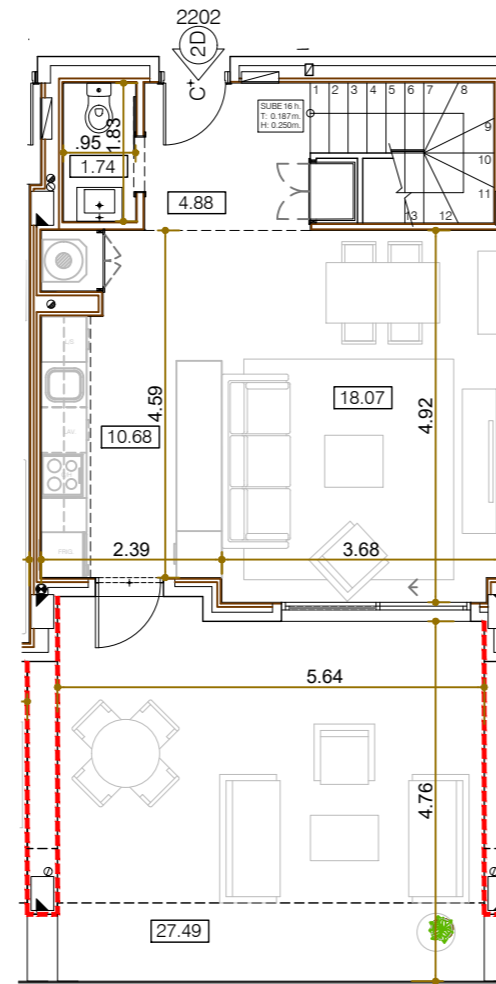

FLOOR 0

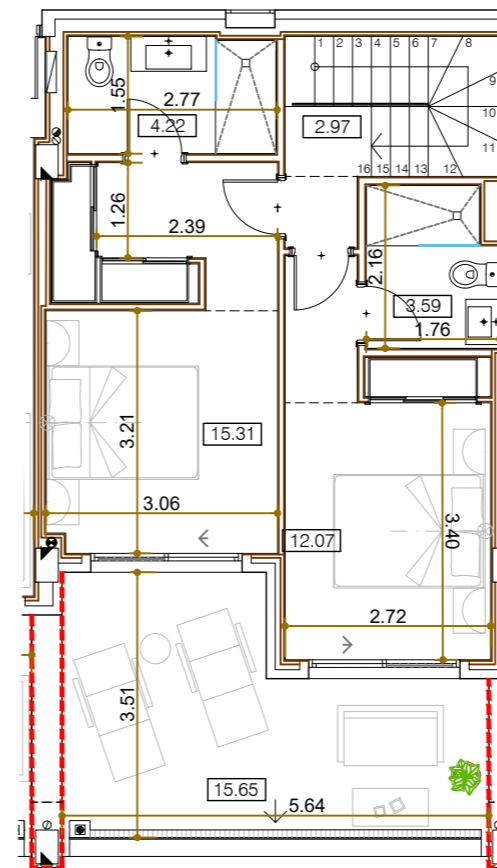

FLOOR 1



Garage and storage room

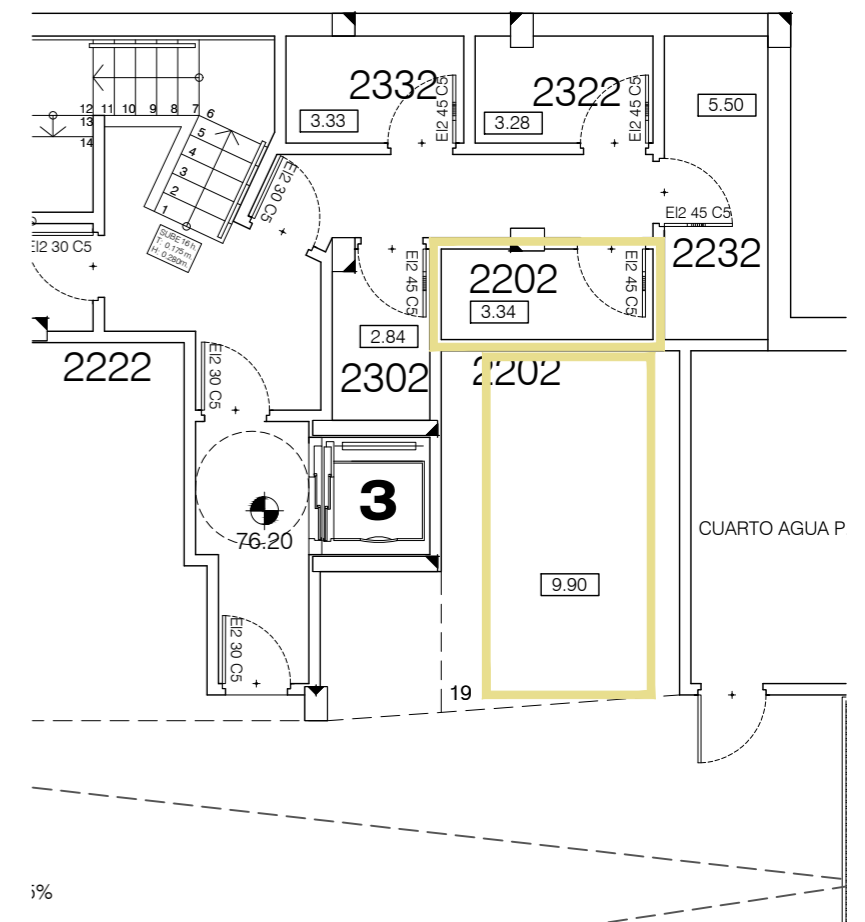

SALES &
INFORMATION

+34 952 158 432
www.iseacalaceite.com



Developer: TORROX SPECIAL DEVELOPMENTS OPPORTUNITIES, S.L. - Calle Pediodista Pirula Arderius nº 4 - Alicante (03001) C.I.F.: N° B-42.551.002
This plan is provisional and subject to any changes that may arise from licensing requirements or site management criteria, without compromising quality. This is a non-contractual document.



APARTMENT 2203

TYPE B / 2 BEDROOMS

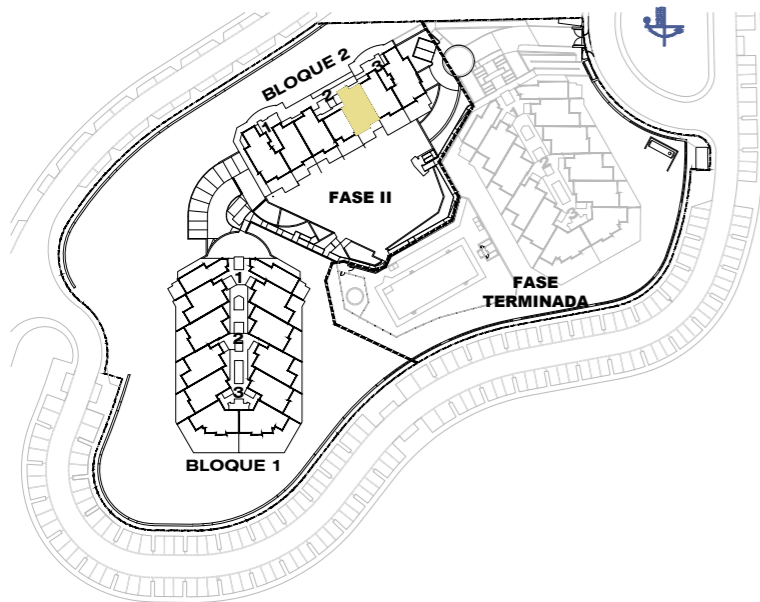

Block 2 / Stair Label 2 / Floor 0 / Door 2203

According to decree 218/05

Enclosed Built Area Sup. Construida Cerrada	74.77 sqm/m2
*Terrace Built Area *Sup. Construida Terraza	67.95 sqm/m2
Common Areas Built Area Sup. Construida Zona Común	9.48 sqm/m2
Usable Area Sup. Util Vivienda	71.40 sqm/m2
* Inclu. Sup. Orientativa Jardines Comun. uso privativo	

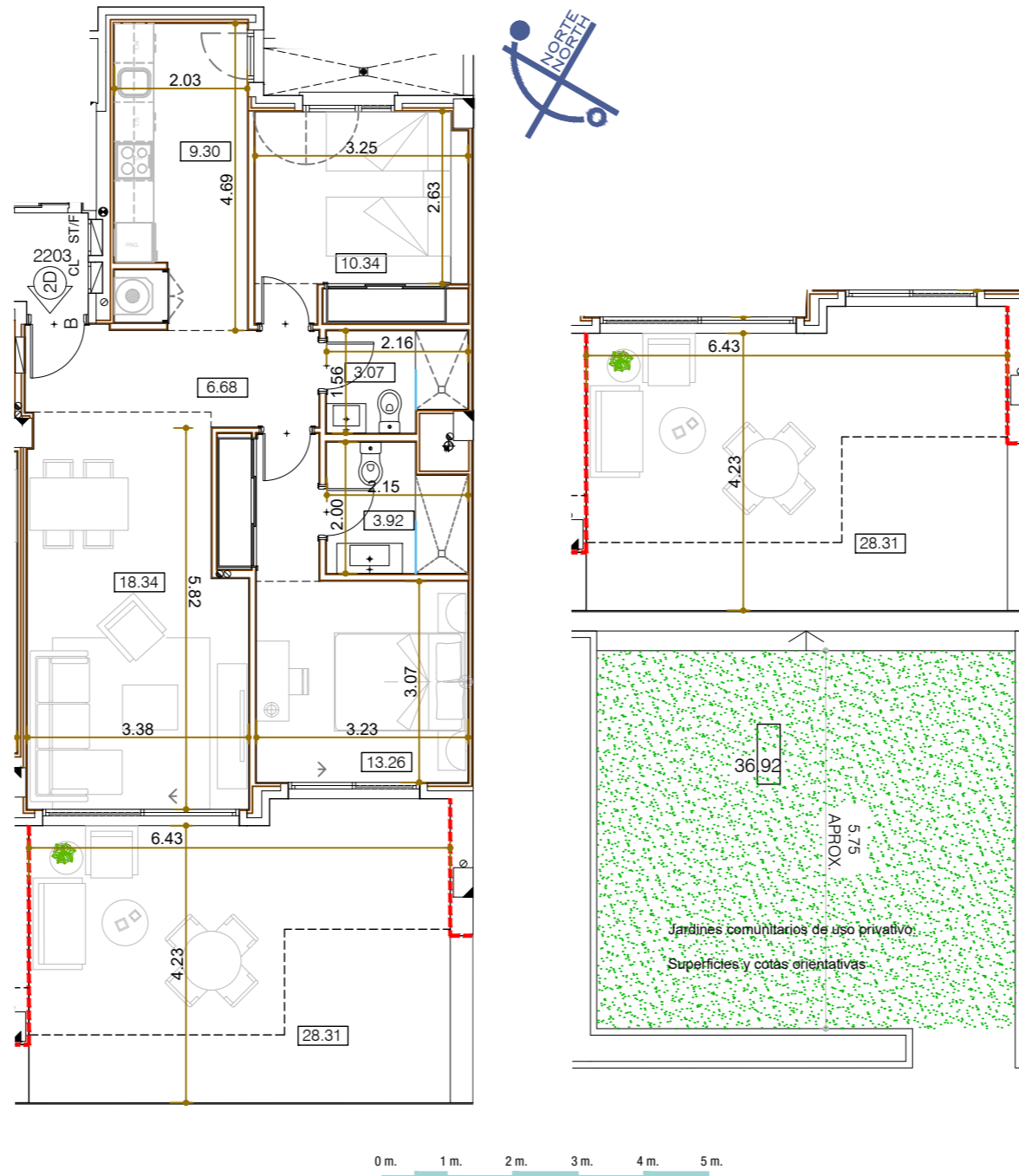

Garage and storage room

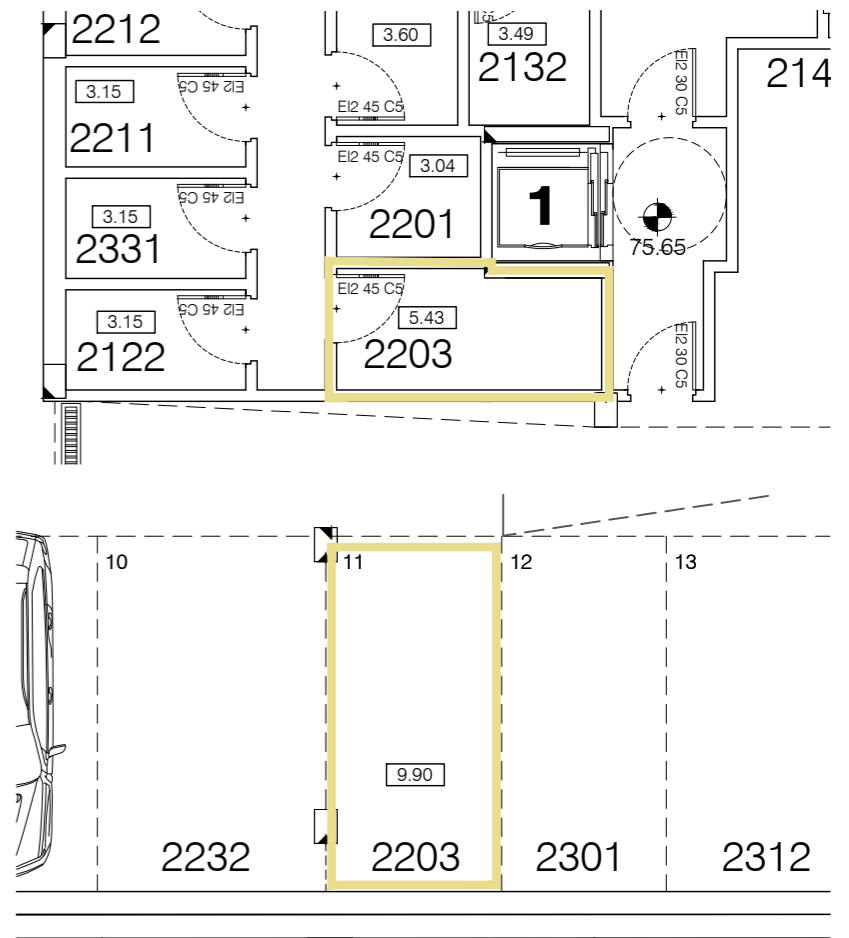

SALES &
INFORMATION

+34 952 158 432
www.iseacalaceite.com



Developer: TORROX SPECIAL DEVELOPMENTS OPPORTUNITIES, S.L. - Calle Pediodista Pirula Arderius nº 4 - Alicante (03001) C.I.F.: Nº B-42.551.002
This plan is provisional and subject to any changes that may arise from licensing requirements or site management criteria, without compromising quality. This is a non-contractual document.



APARTMENT 2211

TYPE B / 2 BEDROOMS

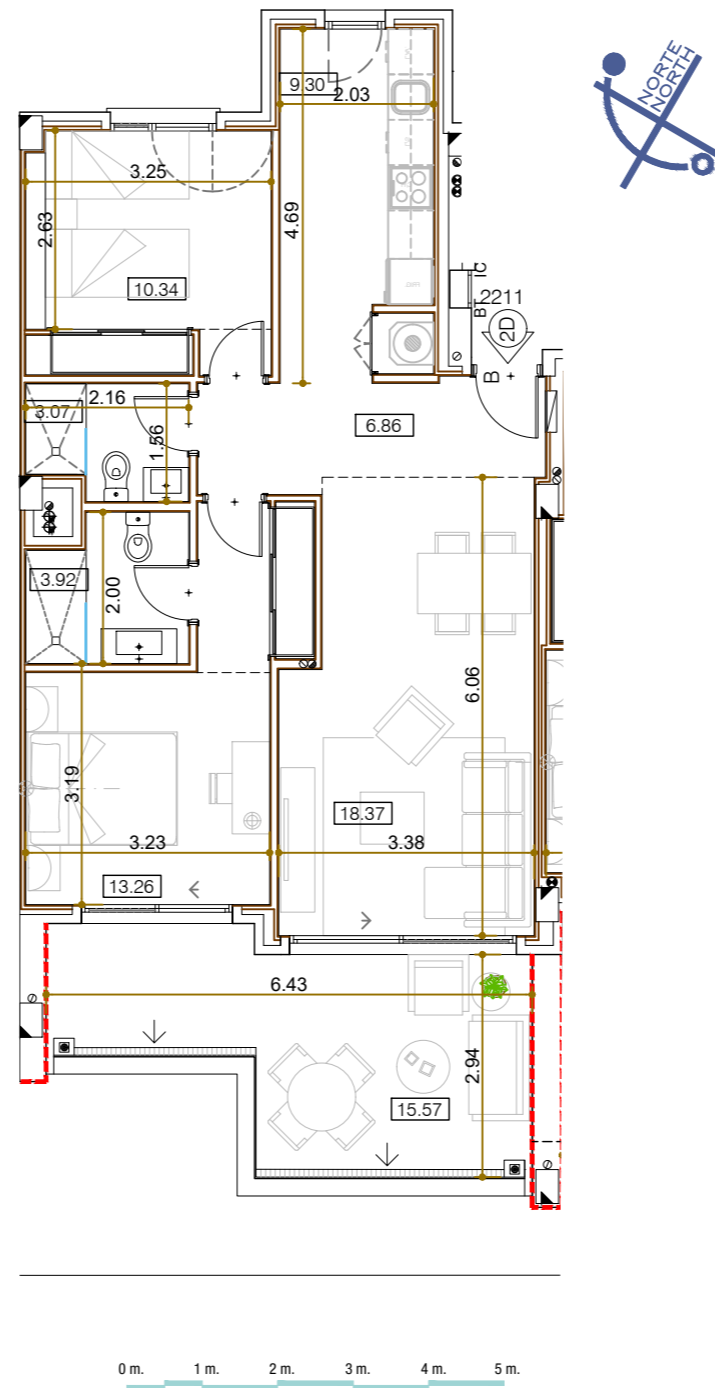
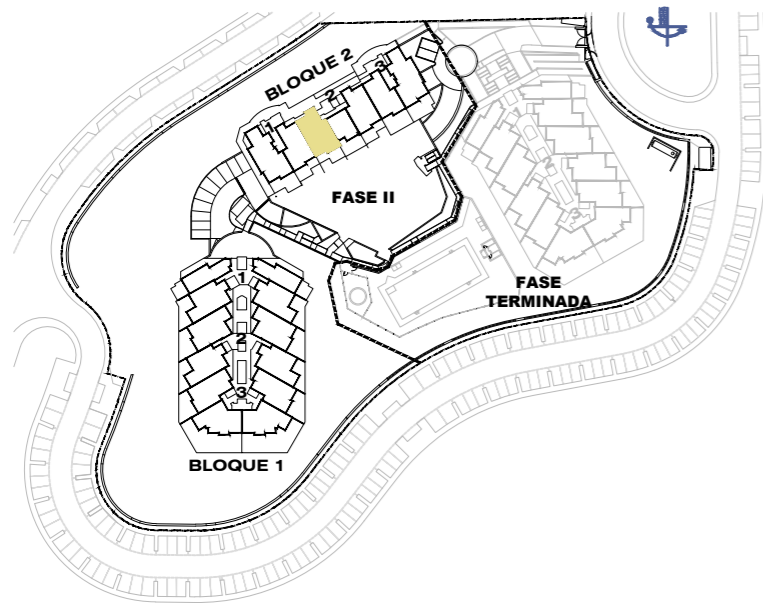

Garage and storage room

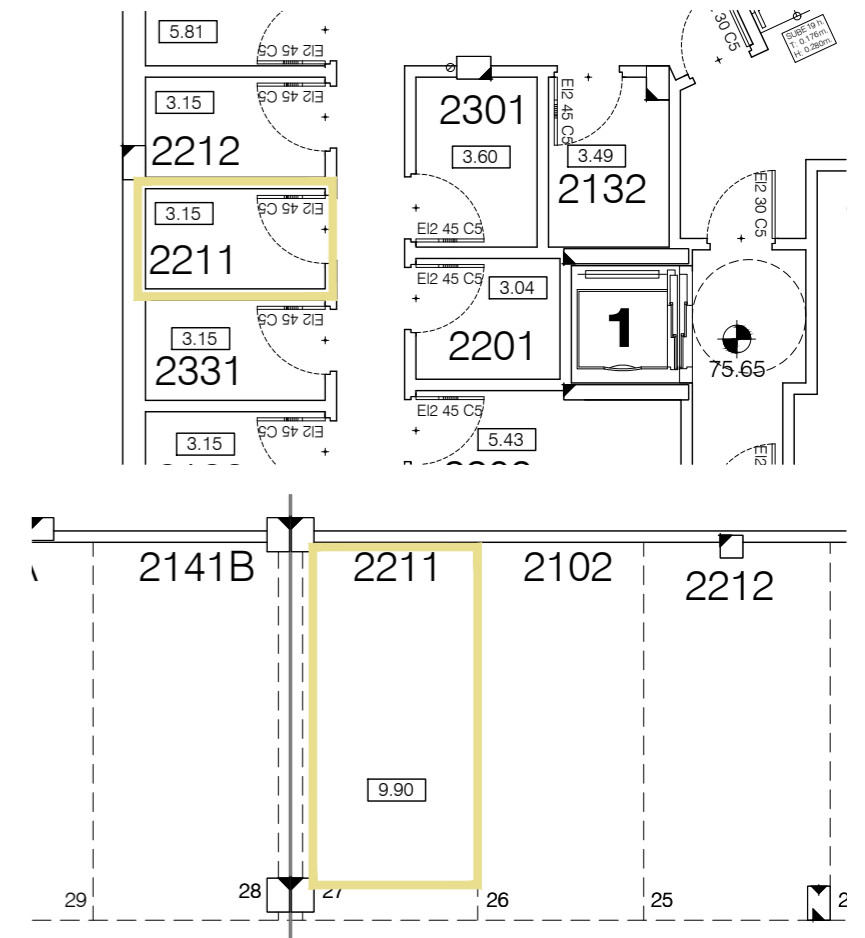

Block 2 / Stair Label 2 / Floor 1 / Door 2211

According to decree 218/05

Enclosed Built Area Sup. Construida Cerrada	75.51 sqm/m2
Terrace Built Area Sup. Construida Terraza	19.00 sqm/m2
Common Areas Built Area Sup. Construida Zona Común	9.57 sqm/m2
Usable Area Sup. Util Vivienda	71.63 sqm/m2

SALES &
INFORMATION

+34 952 158 432
www.iseacalaceite.com



Developer: TORROX SPECIAL DEVELOPMENTS OPPORTUNITIES, S.L. - Calle Pedidista Pirula Arderius nº 4 - Alicante (03001) C.I.F.: Nº B-42.551.002
This plan is provisional and subject to any changes that may arise from licensing requirements or site management criteria, without compromising quality. This is a non-contractual document.



APARTMENT 2212

TYPE B / 2 BEDROOMS

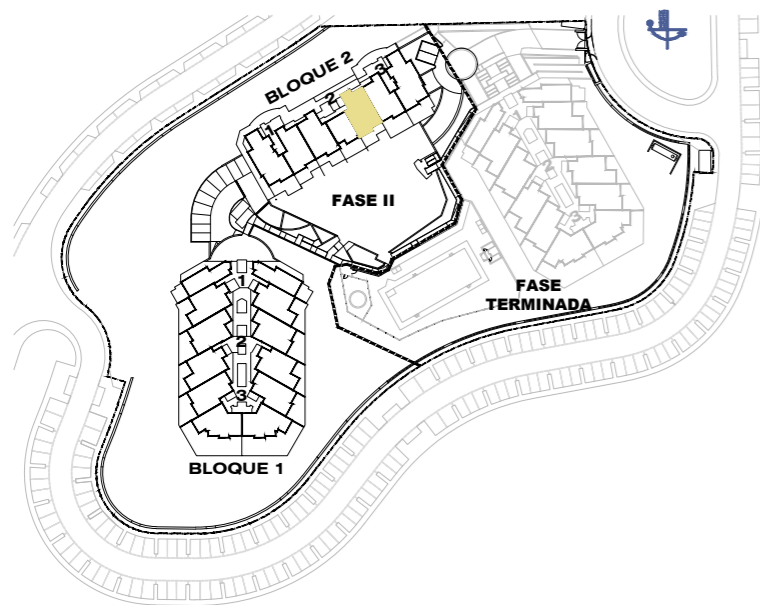

Block 2 / Stair Label 2 / Floor 1 / Door 2212

According to decree 218/05

Enclosed Built Area Sup. Construida Cerrada	74.93 sqm/m2
Terrace Built Area Sup. Construida Terraza	19.00 sqm/m2
Common Areas Built Area Sup. Construida Zona Común	9.50 sqm/m2
Usable Area Sup. Util Vivienda	71.41 sqm/m2

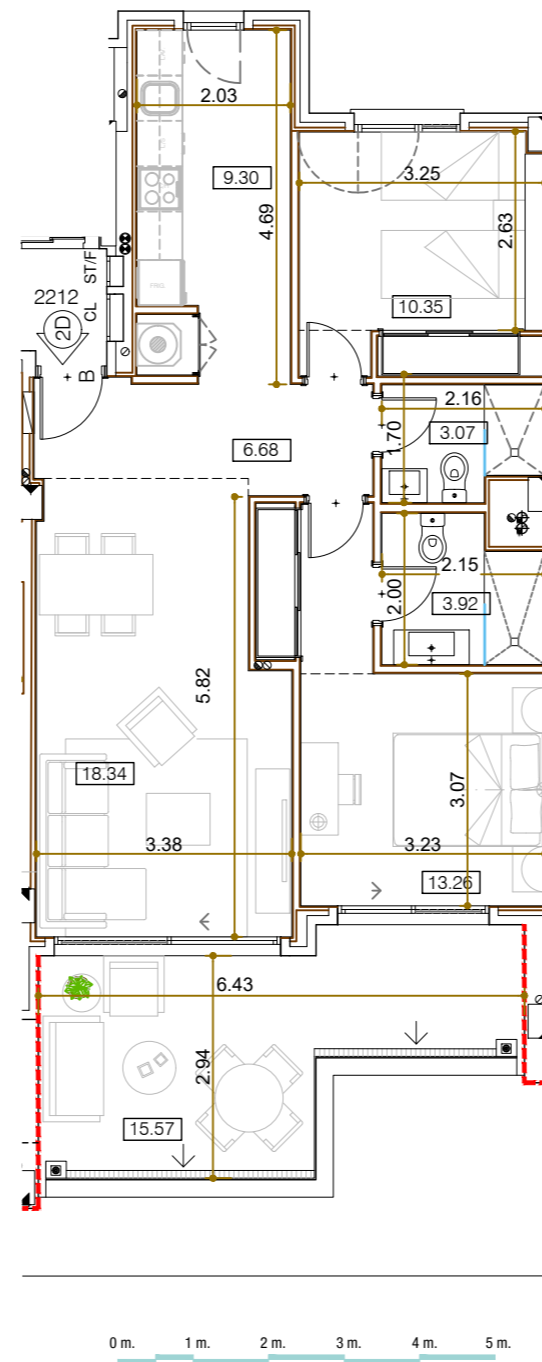

Garage and storage room

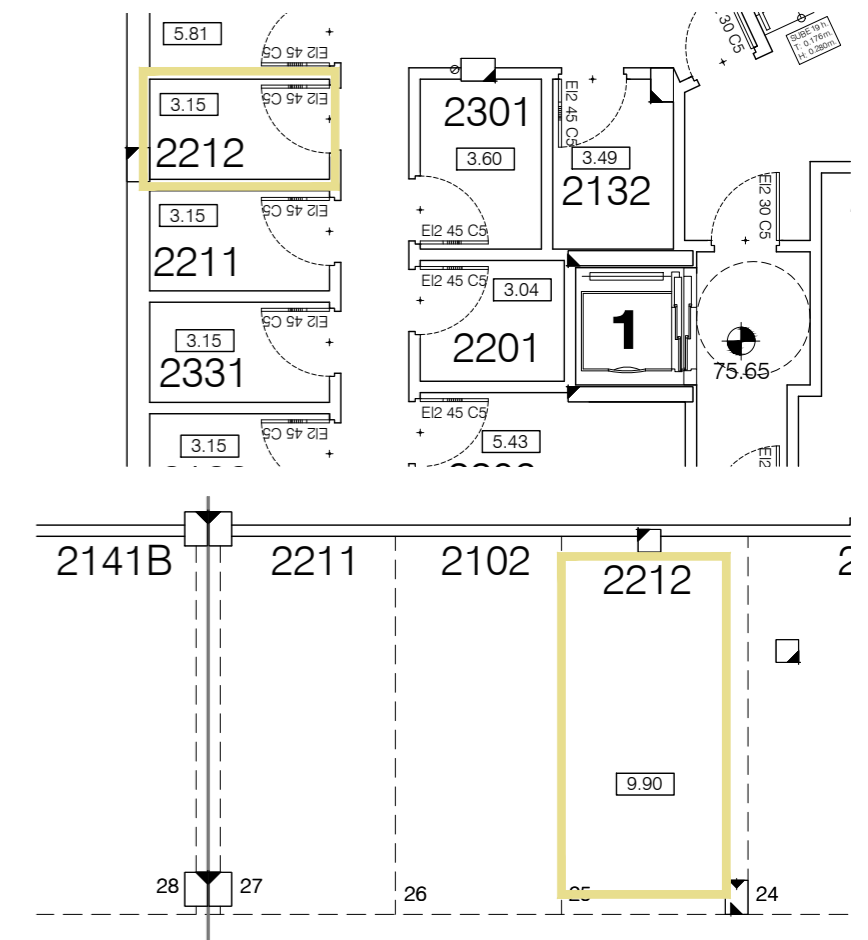

SALES &
INFORMATION

+34 952 158 432
www.iseacalaceite.com



Developer: TORROX SPECIAL DEVELOPMENTS OPPORTUNITIES, S.L. - Calle Pedidista Pirula Arderius nº 4 - Alicante (03001) C.I.F.: N° B-42.551.002
This plan is provisional and subject to any changes that may arise from licensing requirements or site management criteria, without compromising quality. This is a non-contractual document.



APARTMENT 2221

TYPE D / 3 BEDROOMS

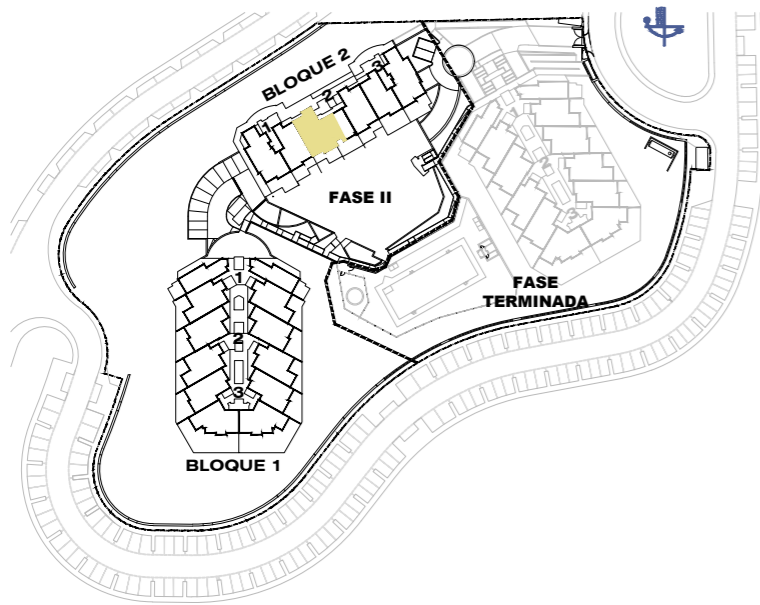

Block 2 / Stair Label 2 / Floor 2 / Door 2221

According to decree 218/05

Enclosed Built Area Sup. Construida Cerrada	96.52 sqm/m2
Terrace Built Area Sup. Construida Terraza	31.39 sqm/m2
Common Areas Built Area Sup. Construida Zona Común	12.23 sqm/m2
Usable Area Sup. Util Vivienda	92.26 sqm/m2

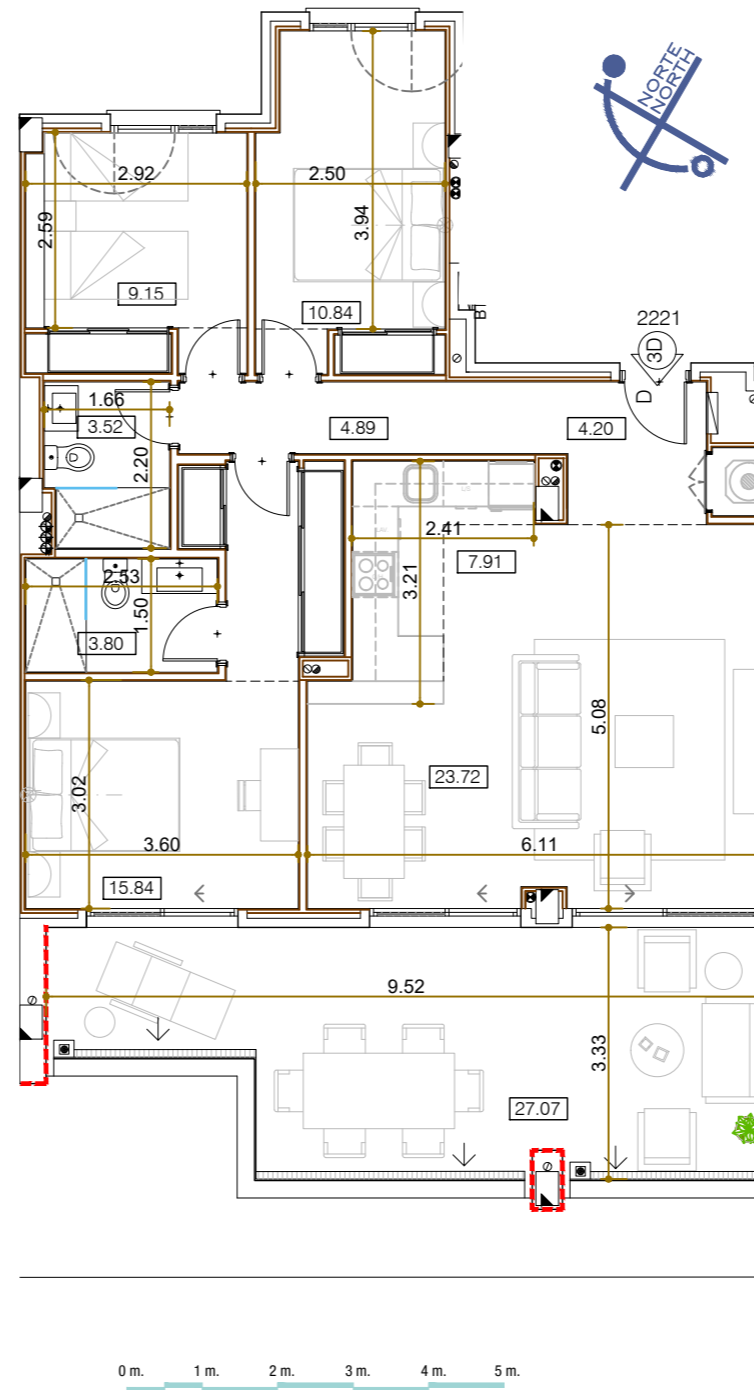

Garage and storage room

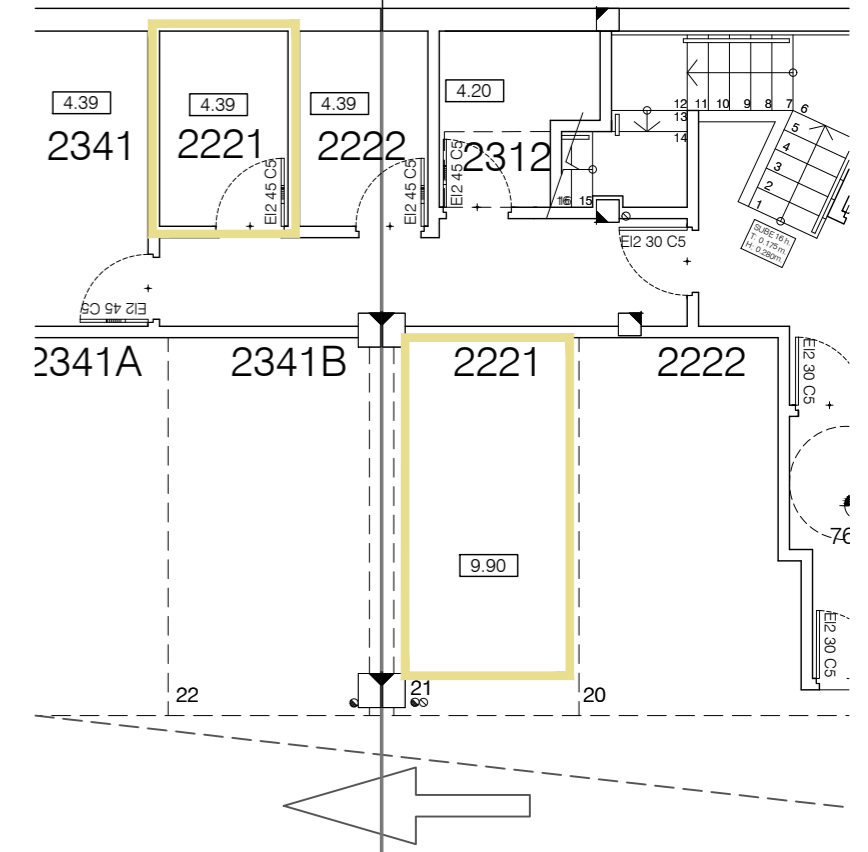

**SALES &
INFORMATION**

+34 952 158 432
www.iseacalaceite.com



Developer: TORROX SPECIAL DEVELOPMENTS OPPORTUNITIES, S.L. - Calle Pedidista Pirula Arderius nº 4 - Alicante (03001) C.I.F.: Nº B-42.551.002
This plan is provisional and subject to any changes that may arise from licensing requirements or site management criteria, without compromising quality. This is a non-contractual document.



APARTMENT 2222

TYPE D / 3 BEDROOMS

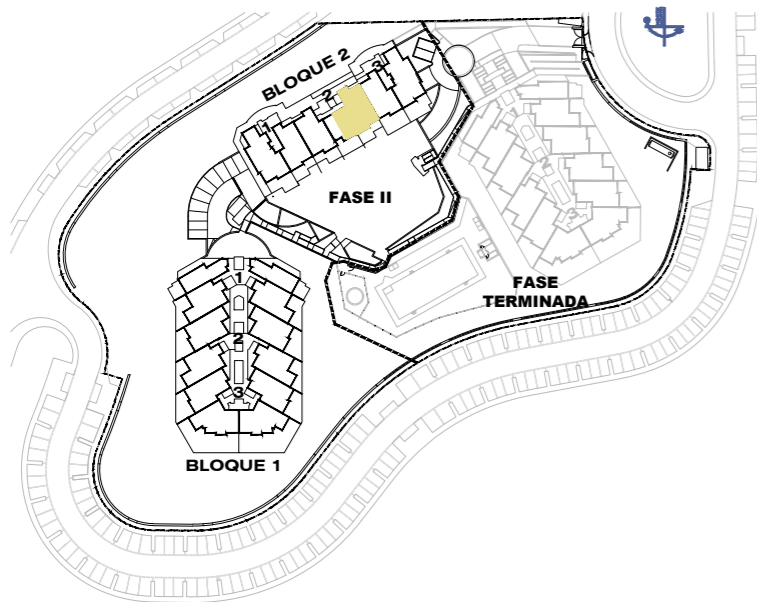

Block 2 / Stair Label 2 / Floor 2 / Door 2222

According to decree 218/05

Enclosed Built Area Sup. Construida Cerrada	96.20 sqm/m2
Terrace Built Area Sup. Construida Terraza	31.39 sqm/m2
Common Areas Built Area Sup. Construida Zona Común	12.19 sqm/m2
Usable Area Sup. Util Vivienda	92.28 sqm/m2

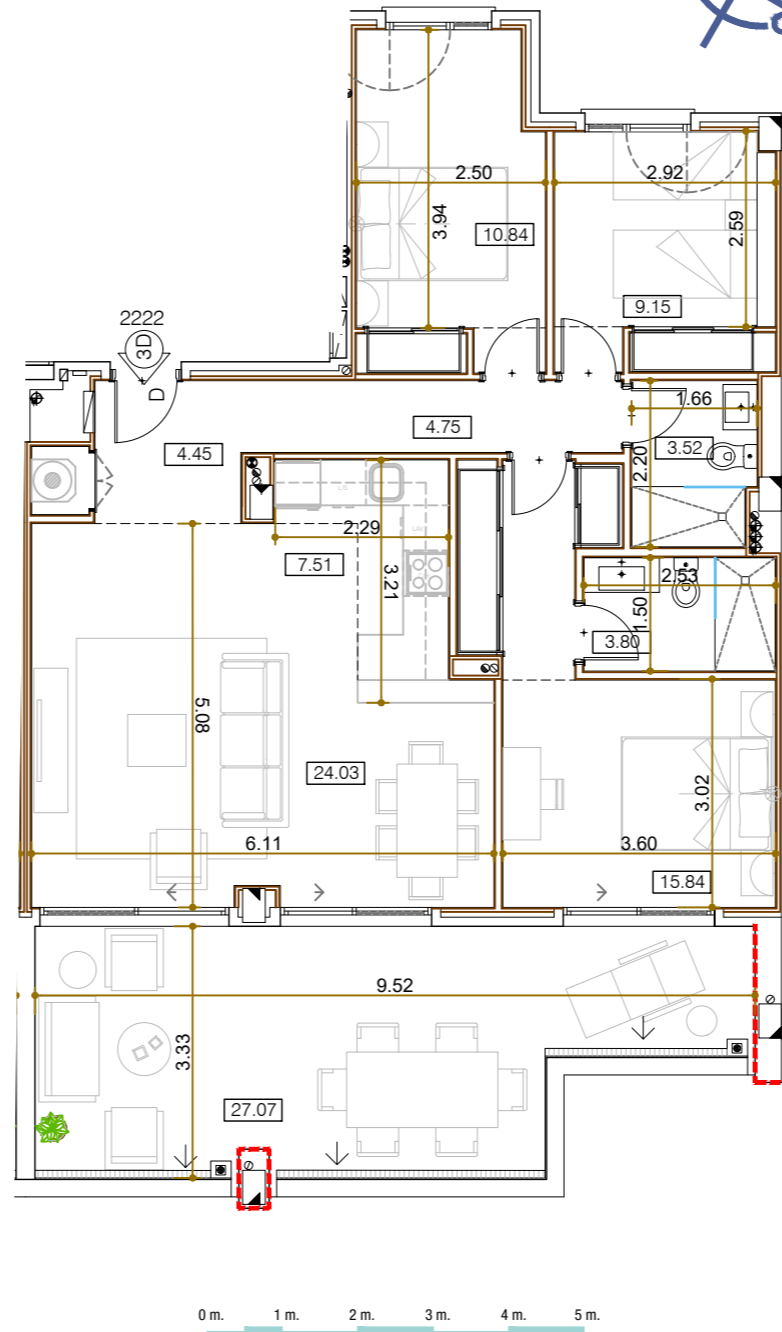

Garage and storage room

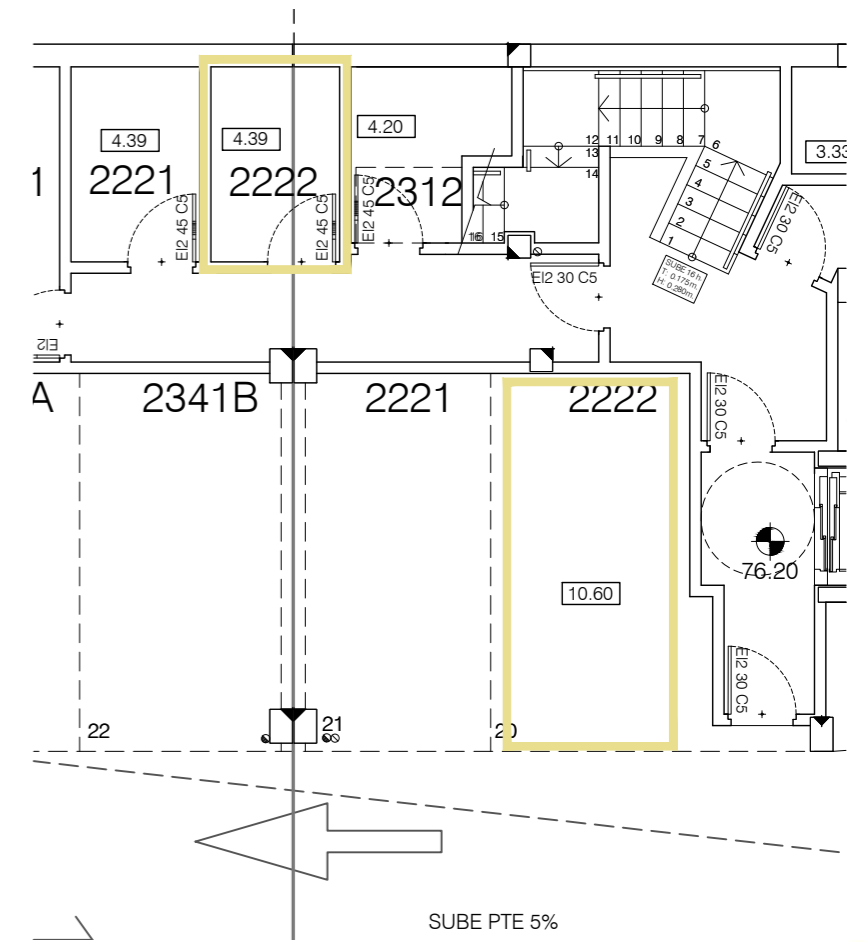

**SALES &
INFORMATION**

+34 952 158 432
www.iseacalaceite.com



Developer: TORROX SPECIAL DEVELOPMENTS OPPORTUNITIES, S.L. - Calle Pedidista Pirula Arderius nº 4 - Alicante (03001) C.I.F.: Nº B-42.551.002
This plan is provisional and subject to any changes that may arise from licensing requirements or site management criteria, without compromising quality. This is a non-contractual document.



APARTMENT 2231

TYPE D / 3 BEDROOMS

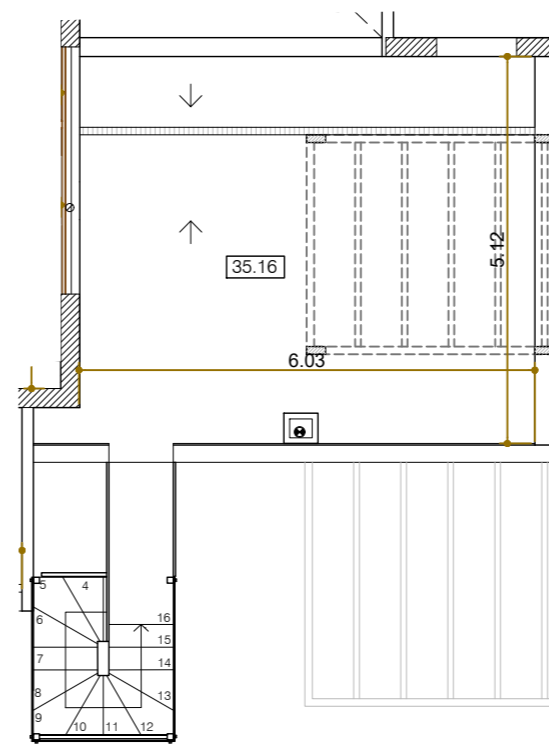
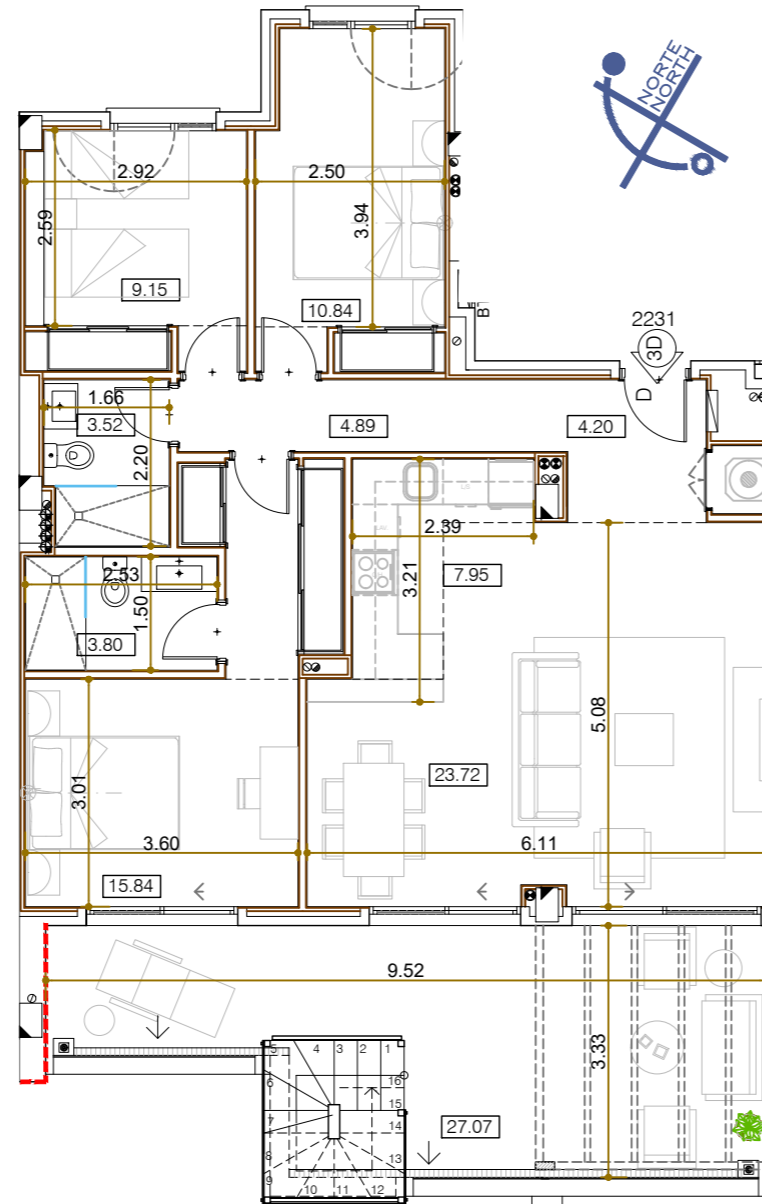
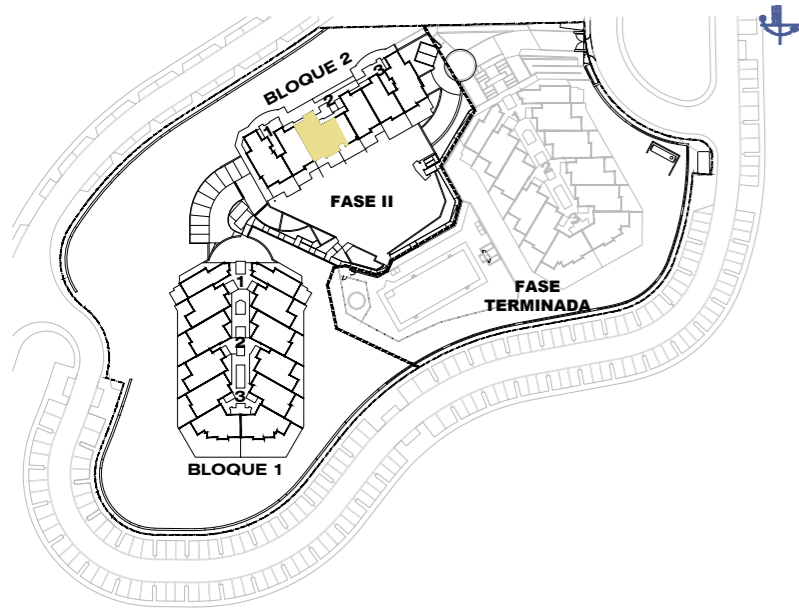

SOLARIUM

0 m. 1 m. 2 m. 3 m. 4 m. 5 m.

Block 2 / Stair Label 2 / Floor 3 / Door 2231

According to decree 218/05	
Enclosed Built Area Sup. Construida Cerrada	96.52 sqm/m2
Terrace Built Area Sup. Construida Terraza	67.53 sqm/m2
Common Areas Built Area Sup. Construida Zona Común	12.23 sqm/m2
Usable Area Sup. Util Vivienda	92.30 sqm/m2

Garage and storage room

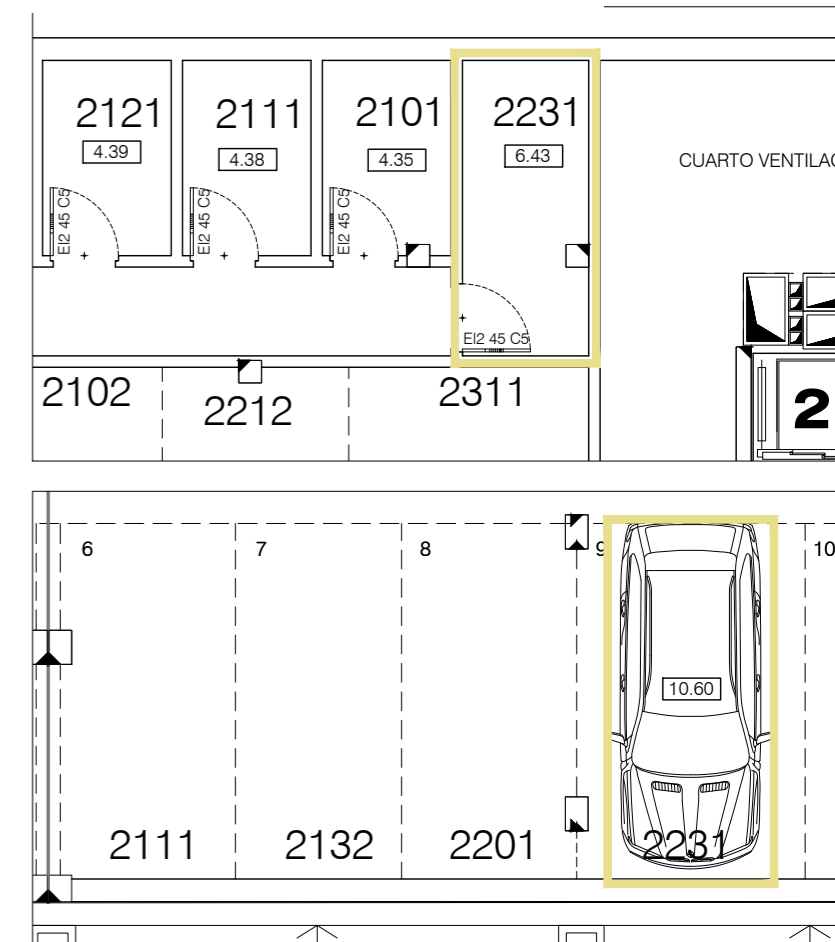

SALES &
INFORMATION

+34 952 158 432
www.iseacalaceite.com



Developer: TORROX SPECIAL DEVELOPMENTS OPPORTUNITIES, S.L. - Calle Pedidista Pirula Arderius nº 4 - Alicante (03001) C.I.F.: Nº B-42.551.002
This plan is provisional and subject to any changes that may arise from licensing requirements or site management criteria, without compromising quality. This is a non-contractual document.



APARTMENT 2232

TYPE D / 3 BEDROOMS

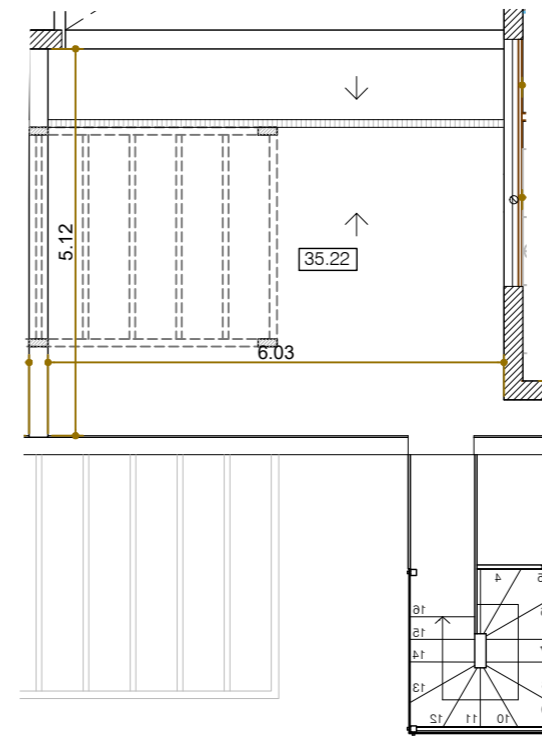
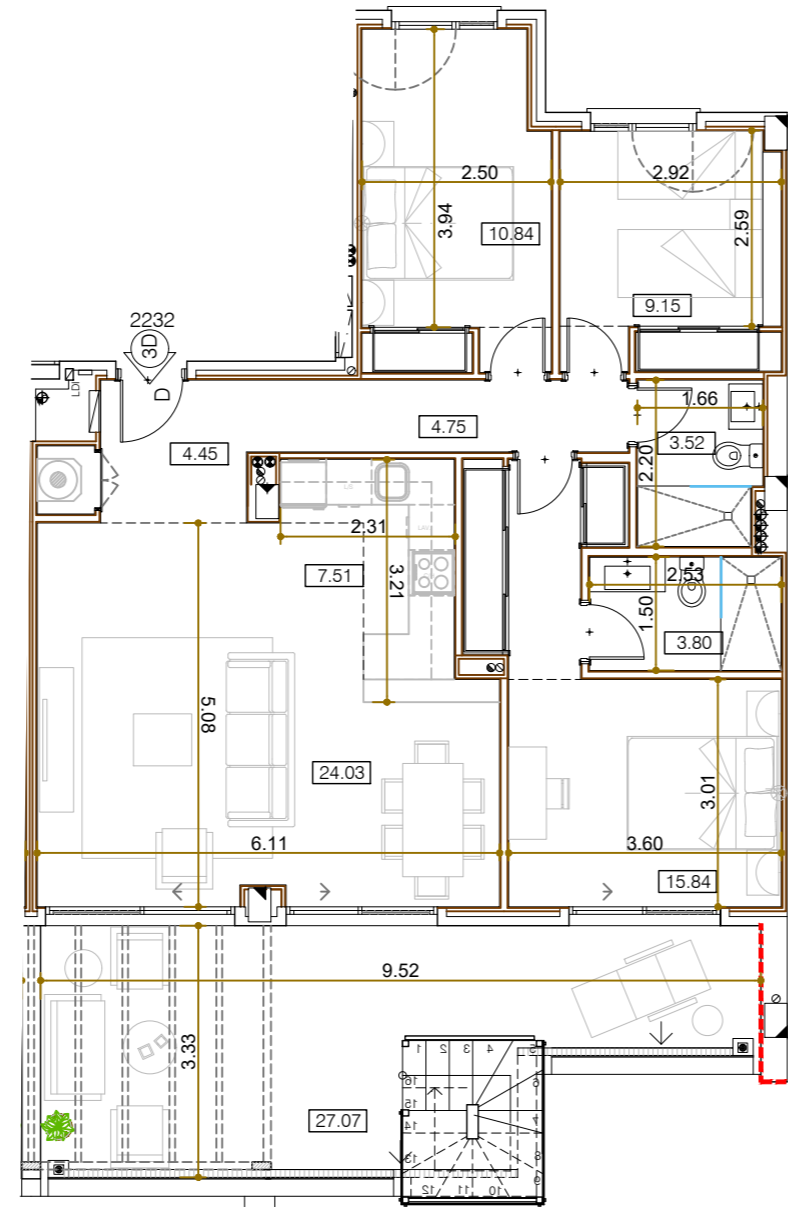
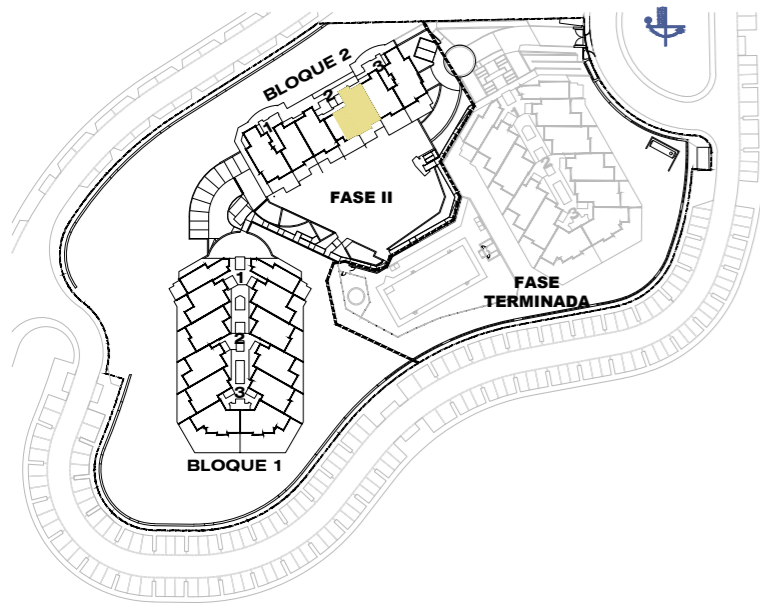

SOLARIUM

Garage and storage room

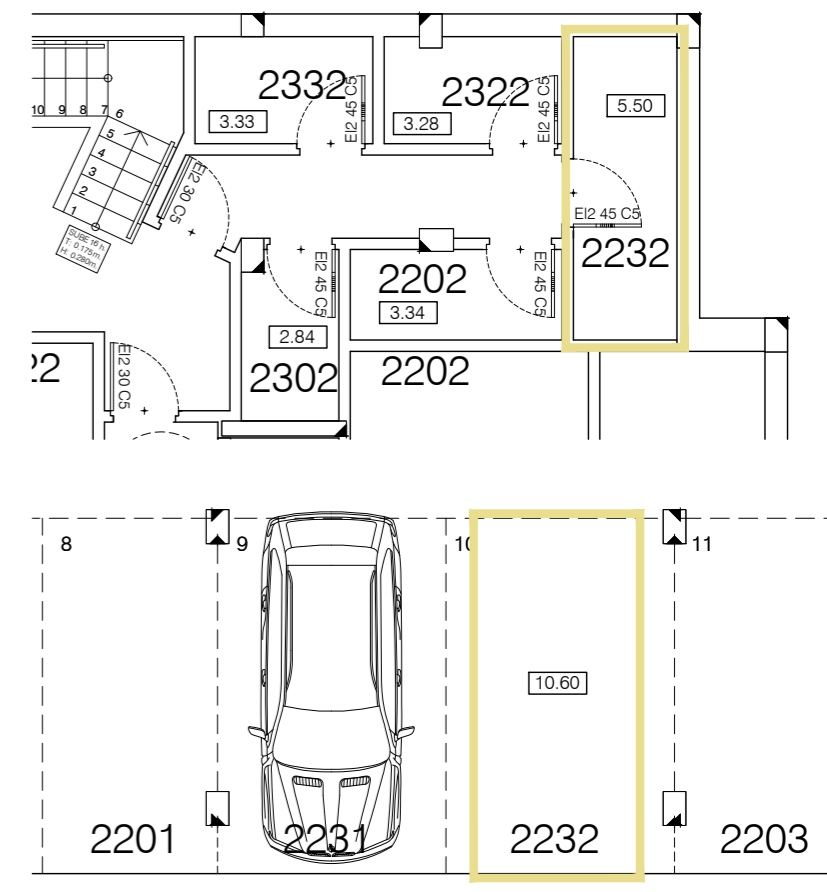

Block 2 / Stair Label 2 / Floor 3 / Door 2232

According to decree 218/05

Enclosed Built Area Sup. Construida Cerrada	96.20 sqm/m2
Terrace Built Area Sup. Construida Terraza	67.53 sqm/m2
Common Areas Built Area Sup. Construida Zona Común	12.19 sqm/m2
Usable Area Sup. Util Vivienda	92.28 sqm/m2

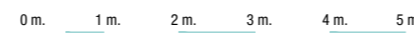

SALES &
INFORMATION

+34 952 158 432
www.iseacalaceite.com



Developer: TORROX SPECIAL DEVELOPMENTS OPPORTUNITIES, S.L. - Calle Pedidista Pirula Arderius nº 4 - Alicante (03001) C.I.F.: Nº B-42.551.002
This plan is provisional and subject to any changes that may arise from licensing requirements or site management criteria, without compromising quality. This is a non-contractual document.



APARTMENT 2301

TYPE B / 2 BEDROOMS

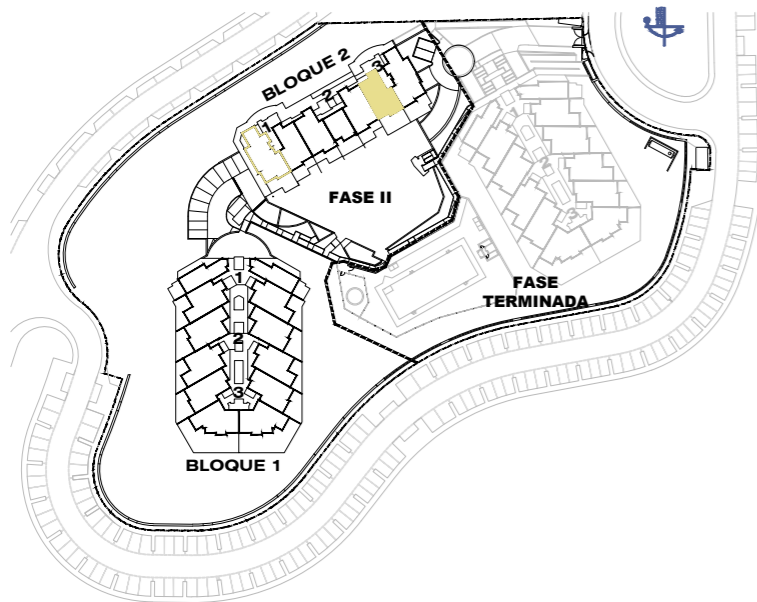

Block 2 / Stair Label 3 / Floor 0 / Door 2301

According to decree 218/05

Enclosed Built Area Sup. Construida Cerrada	71.35 sqm/m2
*Terrace Built Area *Sup. Construida Terraza	64.98 sqm/m2
Common Areas Built Area Sup. Construida Zona Común	13.34 sqm/m2
Usable Area Sup. Util Vivienda	68.70 sqm/m2
* Inclu. Sup. Orientativa Jardines Comun. uso privativo	

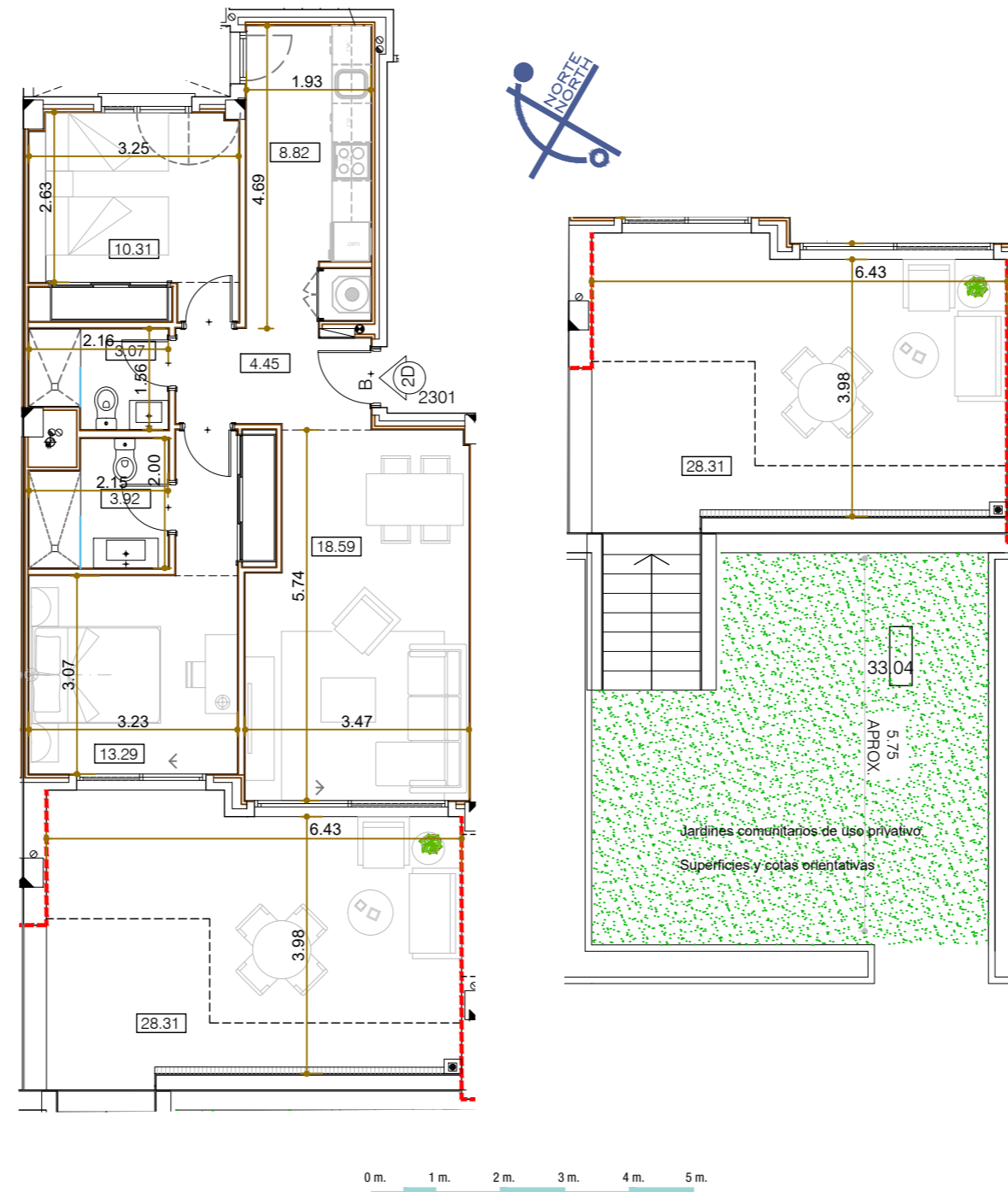

Garage and storage room

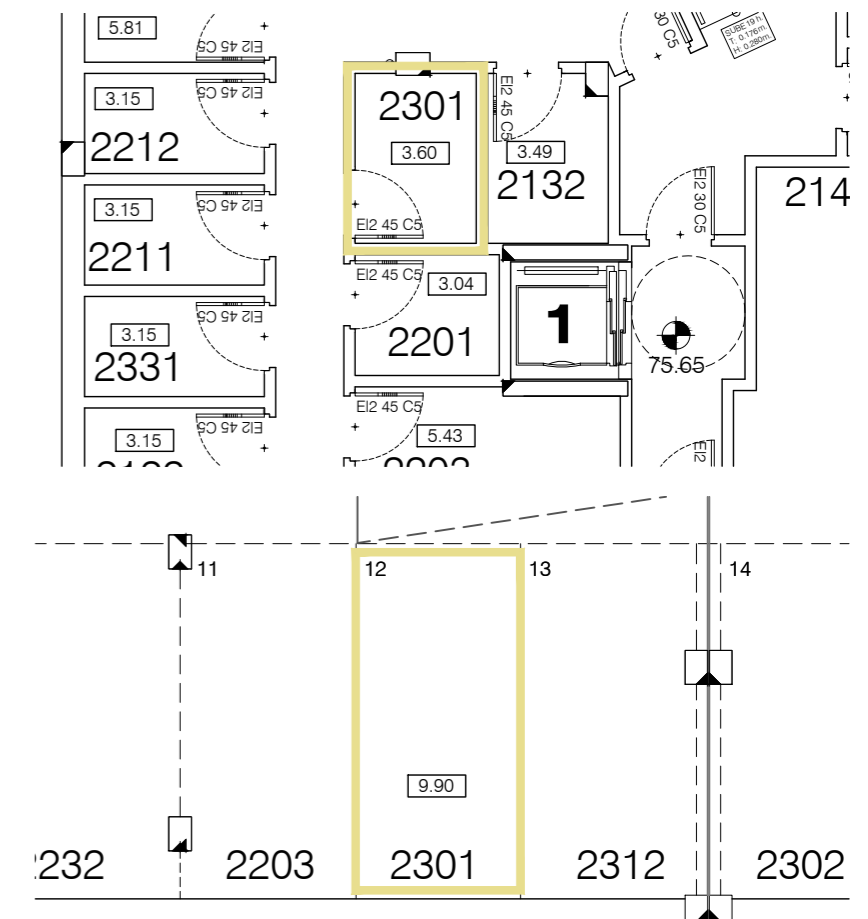

SALES &
INFORMATION

+34 952 158 432
www.iseacalaceite.com



Developer: TORROX SPECIAL DEVELOPMENTS OPPORTUNITIES, S.L. - Calle Pedidista Pirula Arderius nº 4 - Alicante (03001) C.I.F.: Nº B-42.551.002
This plan is provisional and subject to any changes that may arise from licensing requirements or site management criteria, without compromising quality. This is a non-contractual document.



APARTMENT 2302

TYPE A / 3 BEDROOMS

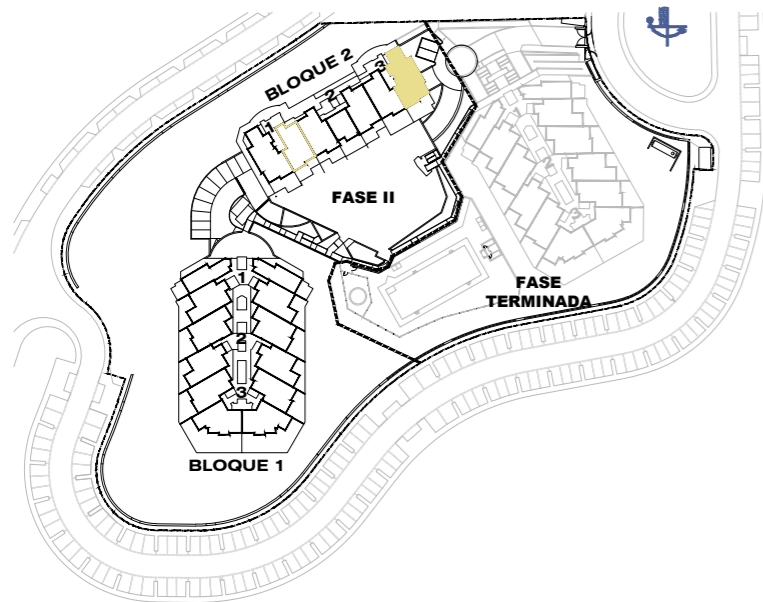

Block 2 / Stair Label 3 / Floor 0 / Door 2302

According to decree 218/05

Enclosed Built Area Sup. Construida Cerrada	92.75 sqm/m2
Terrace Built Area Sup. Construida Terraza	28.78 sqm/m2
Common Areas Built Area Sup. Construida Zona Común	17.34 sqm/m2
Usable Area Sup. Util Vivienda	86.83 sqm/m2

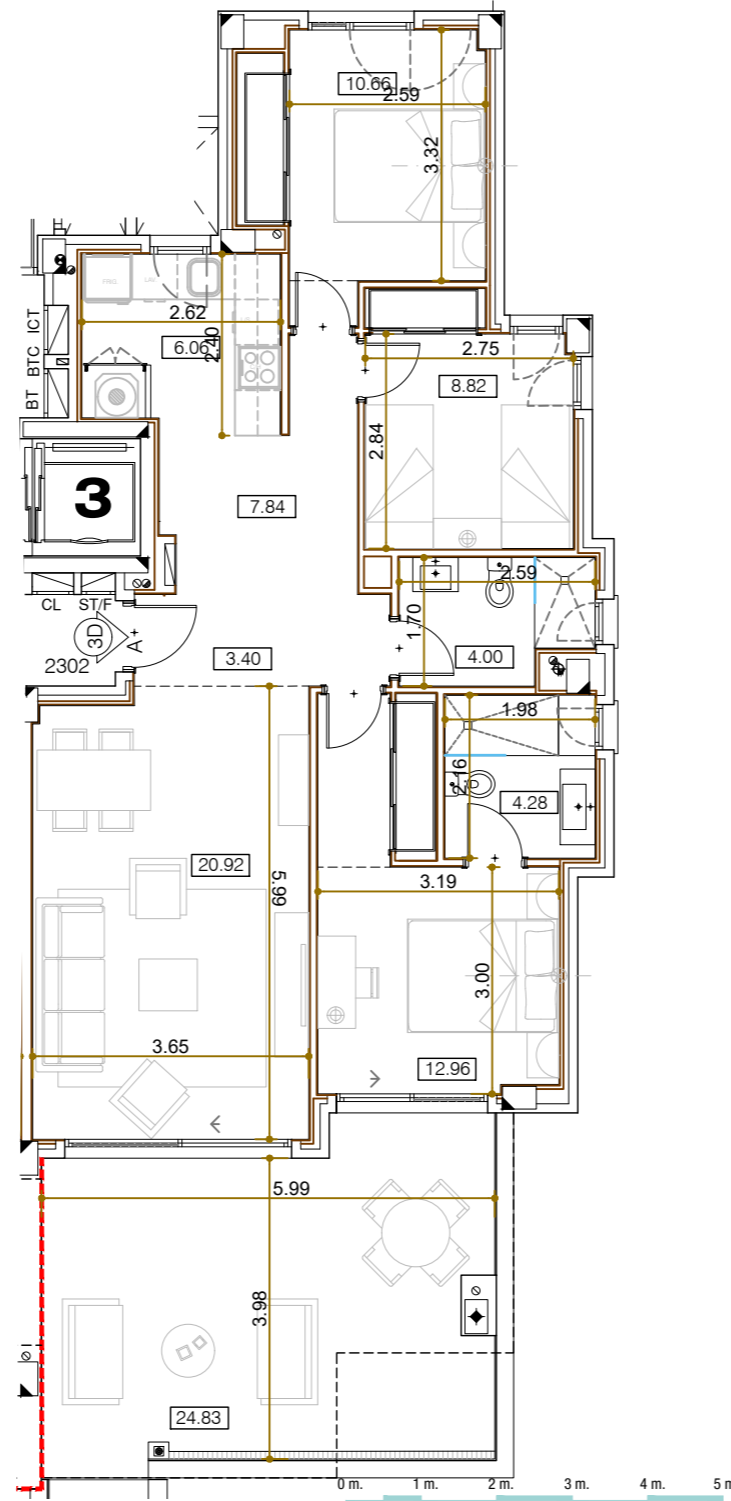

Garage and storage room

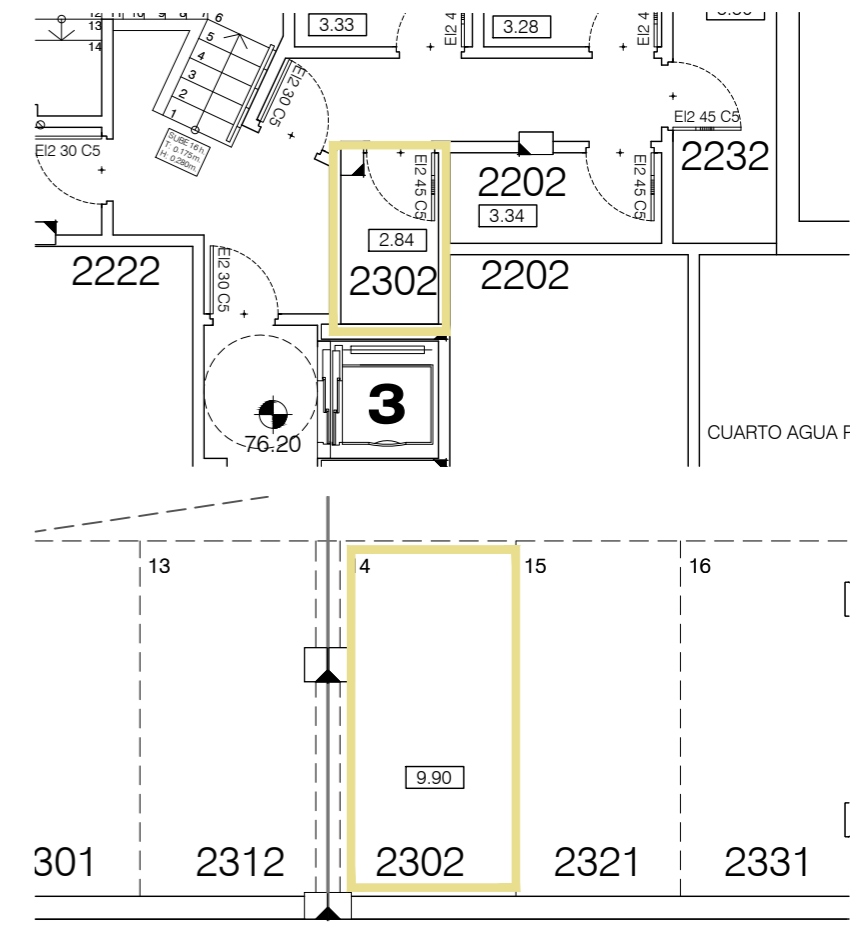

**SALES &
INFORMATION**

+34 952 158 432
www.iseacalaceite.com



Developer: TORROX SPECIAL DEVELOPMENTS OPPORTUNITIES, S.L. - Calle Pedidista Pirula Arderius nº 4 - Alicante (03001) C.I.F.: N° B-42.551.002
This plan is provisional and subject to any changes that may arise from licensing requirements or site management criteria, without compromising quality. This is a non-contractual document.



APARTMENT 2311

TYPE B / 2 BEDROOMS

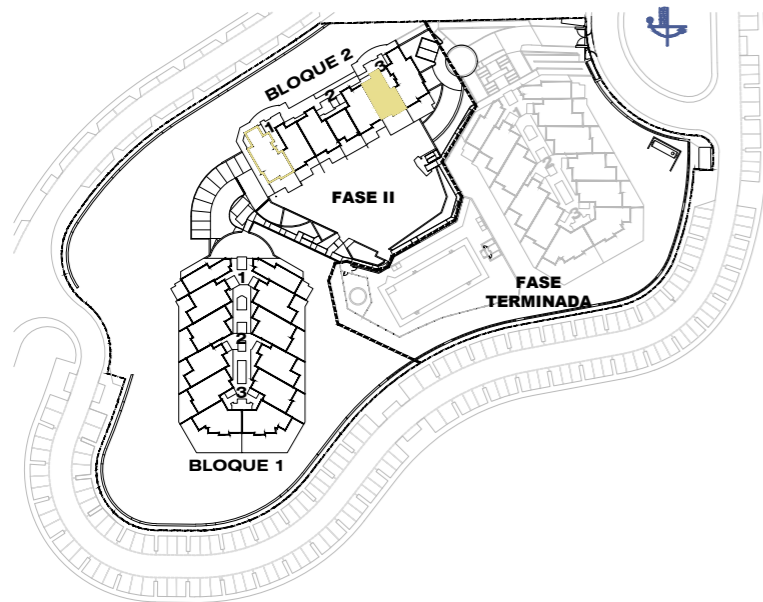

Block 2 / Stair Label 3 / Floor 1 / Door 2311

According to decree 218/05

Enclosed Built Area Sup. Construida Cerrada	71.35 sqm/m2
Terrace Built Area Sup. Construida Terraza	19.73 sqm/m2
Common Areas Built Area Sup. Construida Zona Común	13.34 sqm/m2
Usable Area Sup. Util Vivienda	68.71 sqm/m2

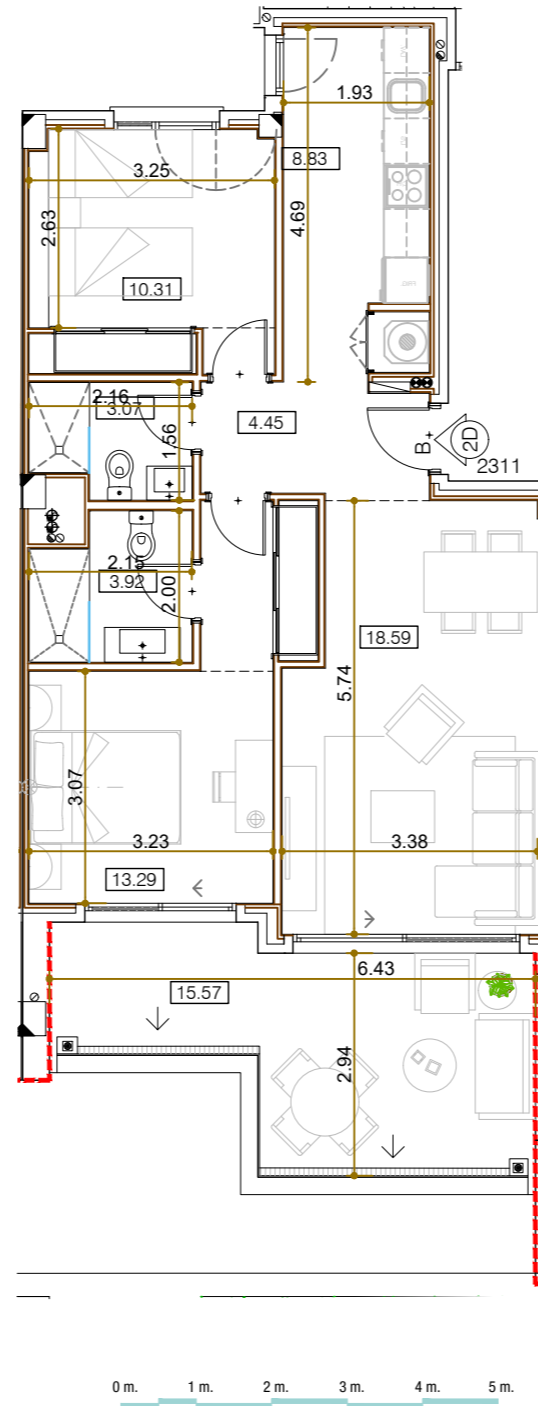

Garage and storage room

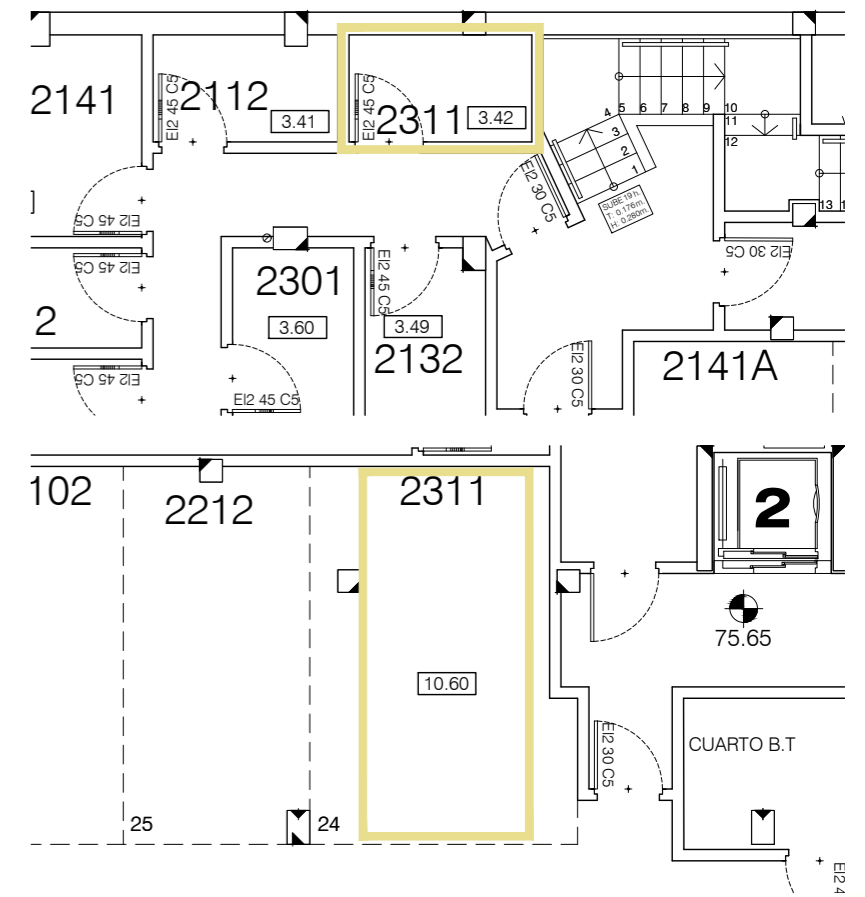

SALES &
INFORMATION

+34 952 158 432
www.iseacalaceite.com



Developer: TORROX SPECIAL DEVELOPMENTS OPPORTUNITIES, S.L. - Calle Pedidista Pirula Arderius nº 4 - Alicante (03001) C.I.F.: Nº B-42.551.002
This plan is provisional and subject to any changes that may arise from licensing requirements or site management criteria, without compromising quality. This is a non-contractual document.



APARTMENT 2312

TYPE A / 3 BEDROOMS

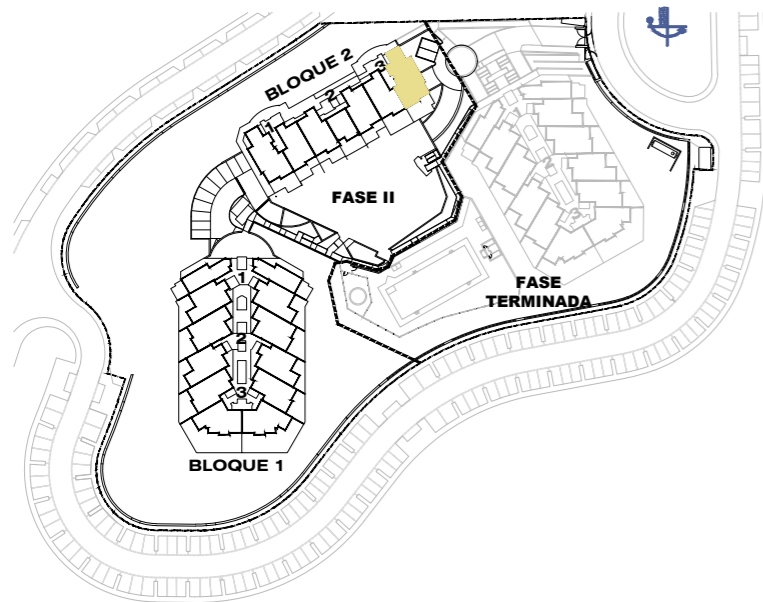

Block 2 / Stair Label 3 / Floor 1 / Door 2312

According to decree 218/05	
Enclosed Built Area Sup. Construida Cerrada	92.75 sqm/m2
Terrace Built Area Sup. Construida Terraza	24.42 sqm/m2
Common Areas Built Area Sup. Construida Zona Común	17.34 sqm/m2
Usable Area Sup. Util Vivienda	86.85 sqm/m2

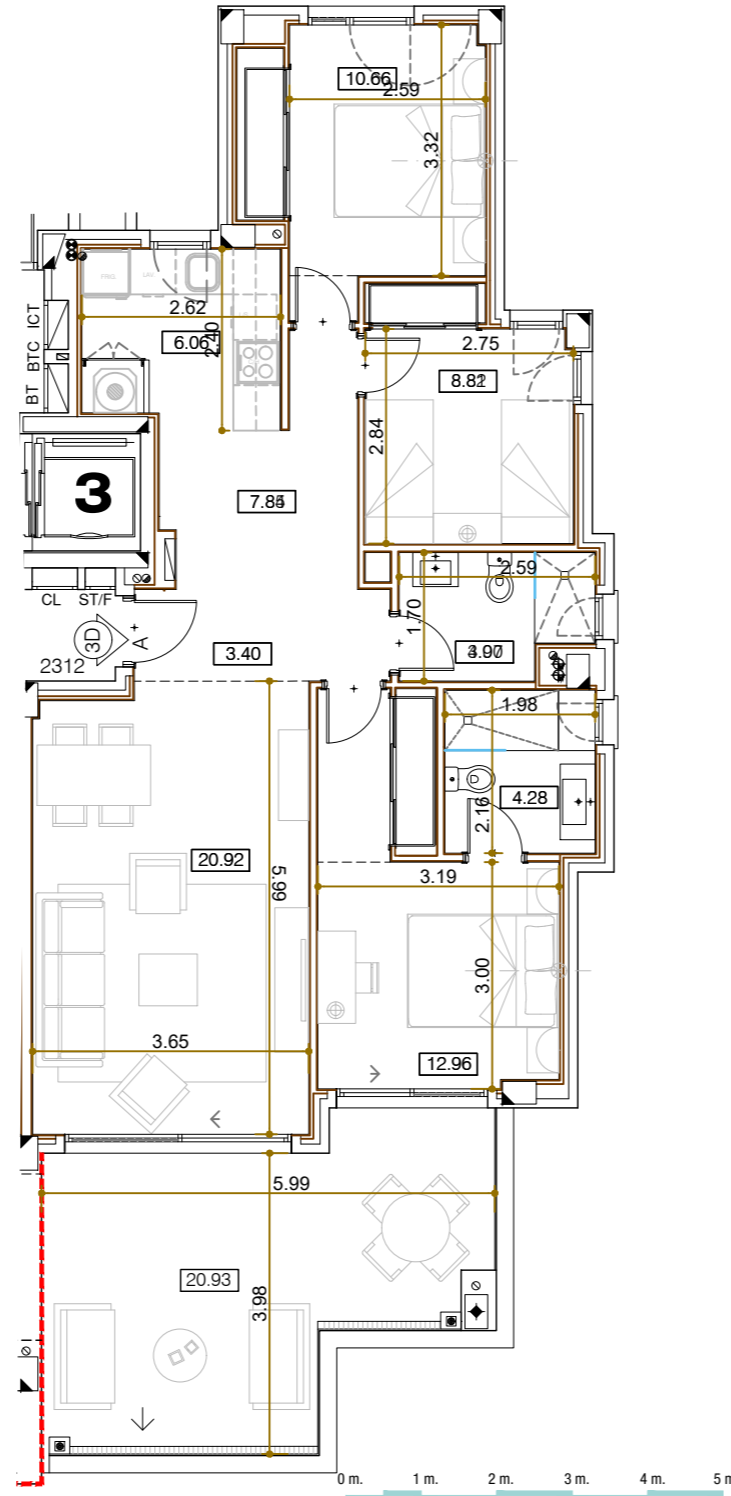

Garage and storage room

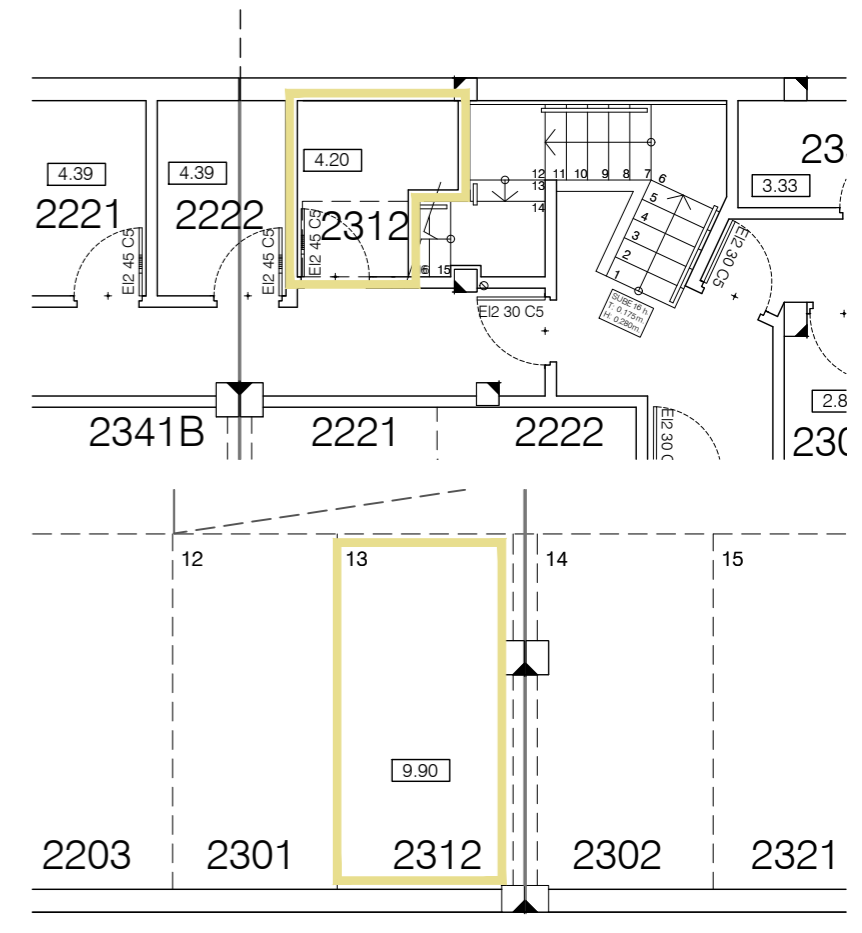

**SALES &
INFORMATION**

+34 952 158 432
www.iseacalaceite.com



Developer: TORROX SPECIAL DEVELOPMENTS OPPORTUNITIES, S.L. - Calle Pedidista Pirula Arderius nº 4 - Alicante (03001) C.I.F.: Nº B-42.551.002
This plan is provisional and subject to any changes that may arise from licensing requirements or site management criteria, without compromising quality. This is a non-contractual document.



APARTMENT 2321

TYPE B / 2 BEDROOMS

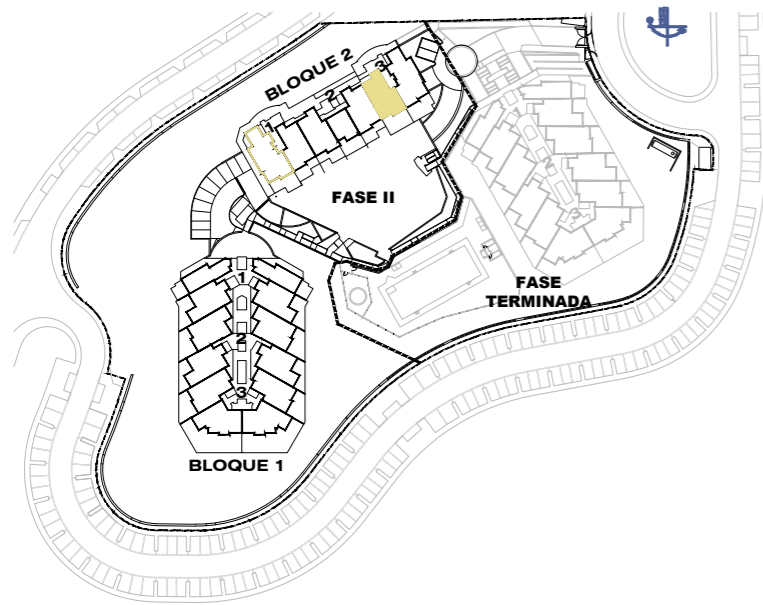

Block 2 / Stair Label 3 / Floor 2 / Door 2321

According to decree 218/05

Enclosed Built Area Sup. Construida Cerrada	71.35 sqm/m2
Terrace Built Area Sup. Construida Terraza	19.73 sqm/m2
Common Areas Built Area Sup. Construida Zona Común	13.34 sqm/m2
Usable Area Sup. Util Vivienda	68.70 sqm/m2

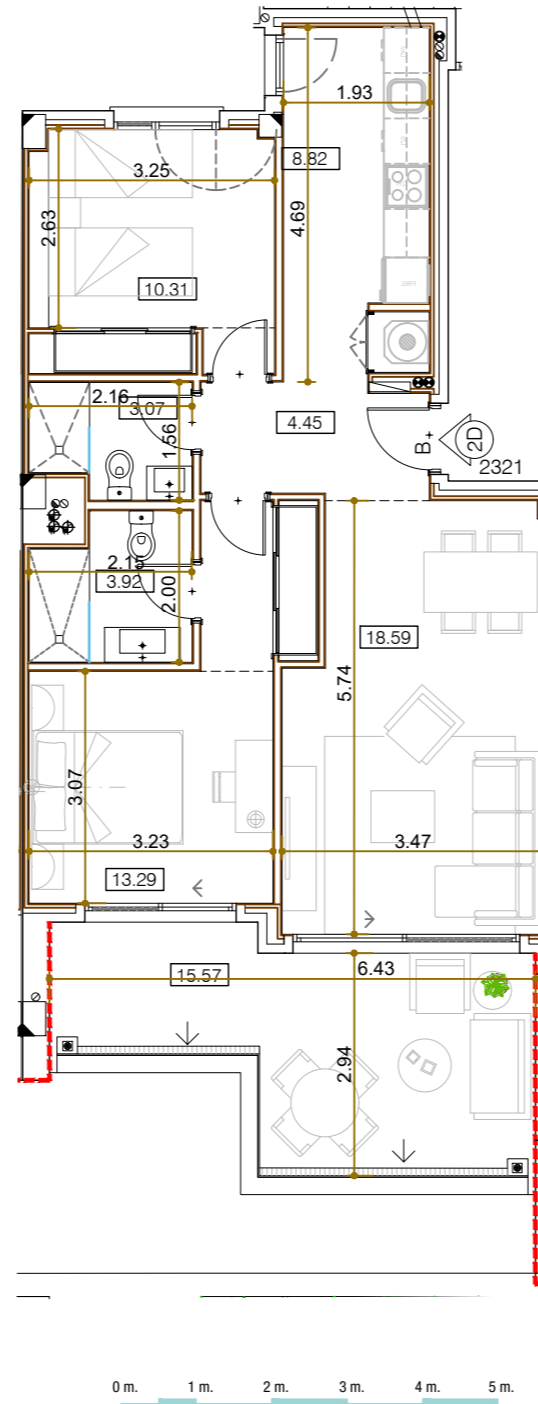

Garage and storage room

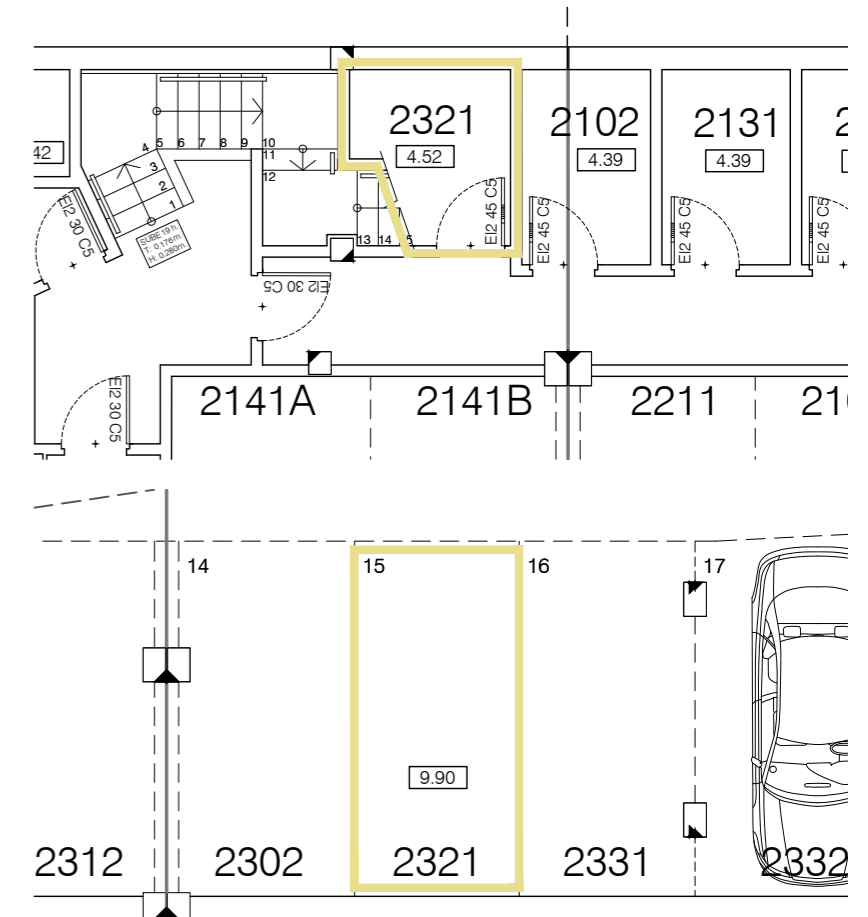

**SALES &
INFORMATION**

+34 952 158 432
www.iseacalaceite.com



Developer: TORROX SPECIAL DEVELOPMENTS OPPORTUNITIES, S.L. - Calle Pedidista Pirula Arderius nº 4 - Alicante (03001) C.I.F.: Nº B-42.551.002
This plan is provisional and subject to any changes that may arise from licensing requirements or site management criteria, without compromising quality. This is a non-contractual document.



APARTMENT 2322

TYPE A / 3 BEDROOMS

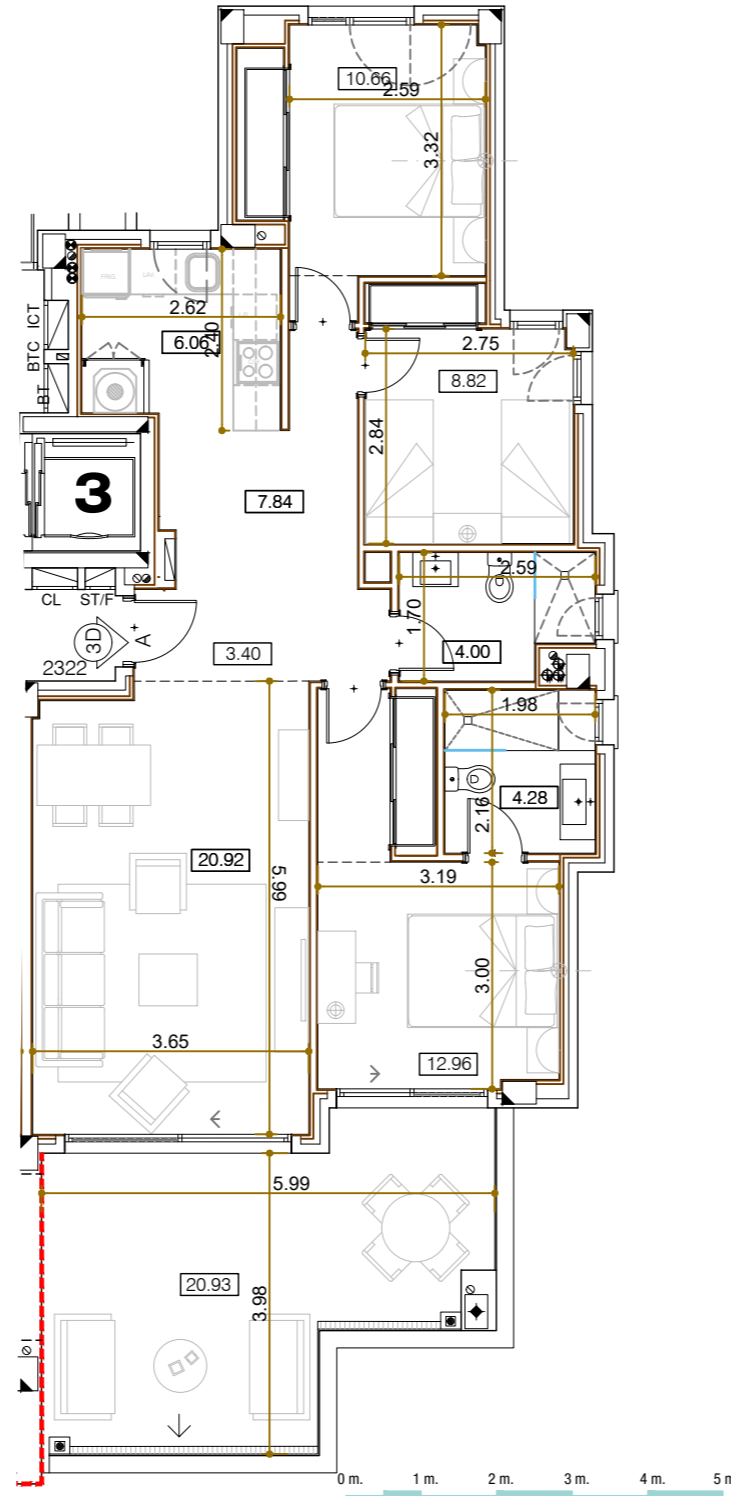
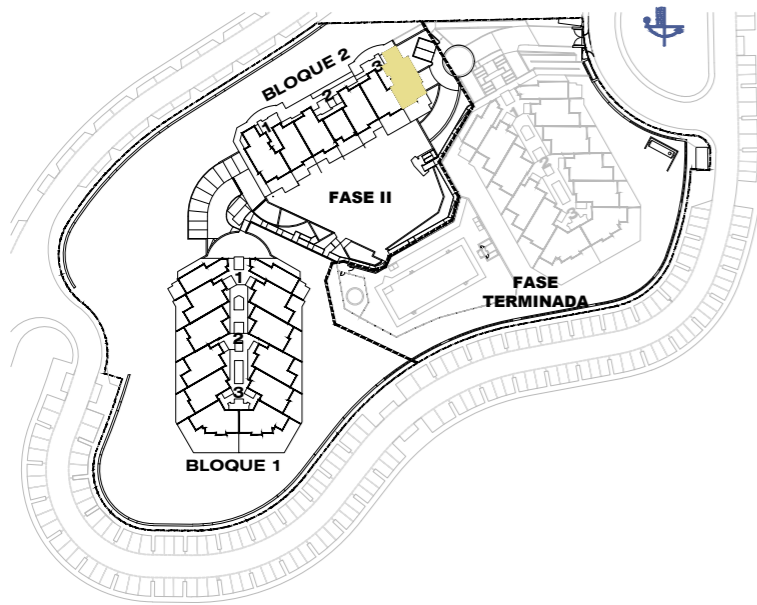

Block 2 / Stair Label 3 / Floor 2 / Door 2322

According to decree 218/05	
Enclosed Built Area Sup. Construida Cerrada	92.75 sqm/m2
Terrace Built Area Sup. Construida Terraza	24.42 sqm/m2
Common Areas Built Area Sup. Construida Zona Común	17.34 sqm/m2
Usable Area Sup. Util Vivienda	86.83 sqm/m2

Garage and storage room

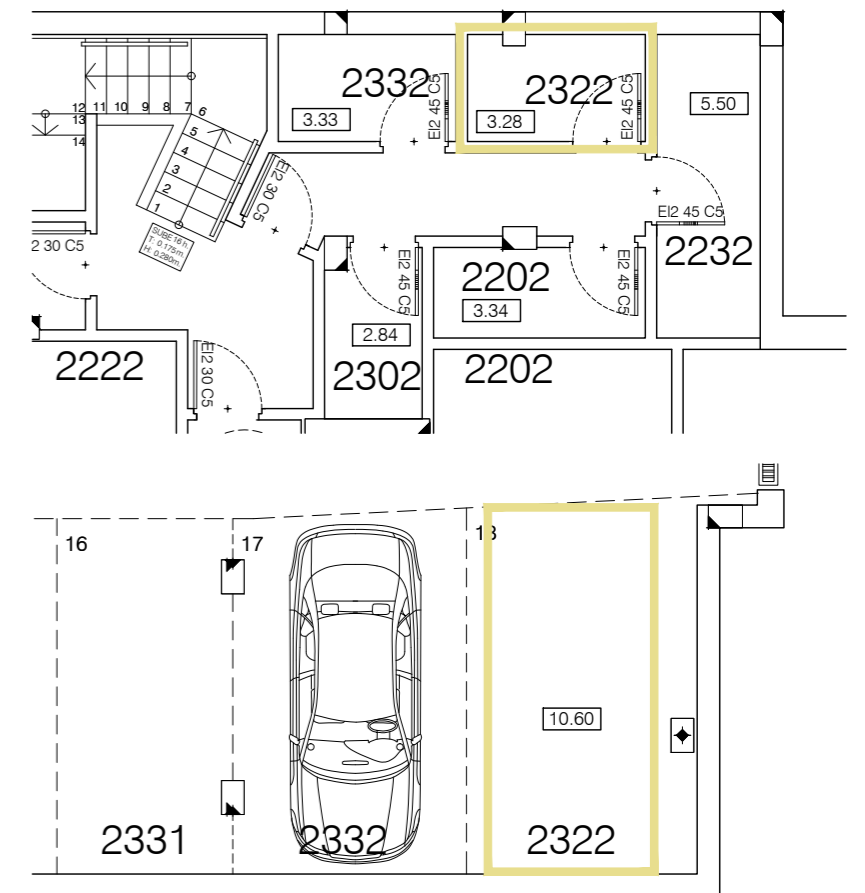

**SALES &
INFORMATION**

+34 952 158 432
www.iseacalaceite.com



Developer: TORROX SPECIAL DEVELOPMENTS OPPORTUNITIES, S.L. - Calle Pedidista Pirula Arderius nº 4 - Alicante (03001) C.I.F.: N° B-42.551.002
This plan is provisional and subject to any changes that may arise from licensing requirements or site management criteria, without compromising quality. This is a non-contractual document.



APARTMENT 2331

TYPE B / 2 BEDROOMS

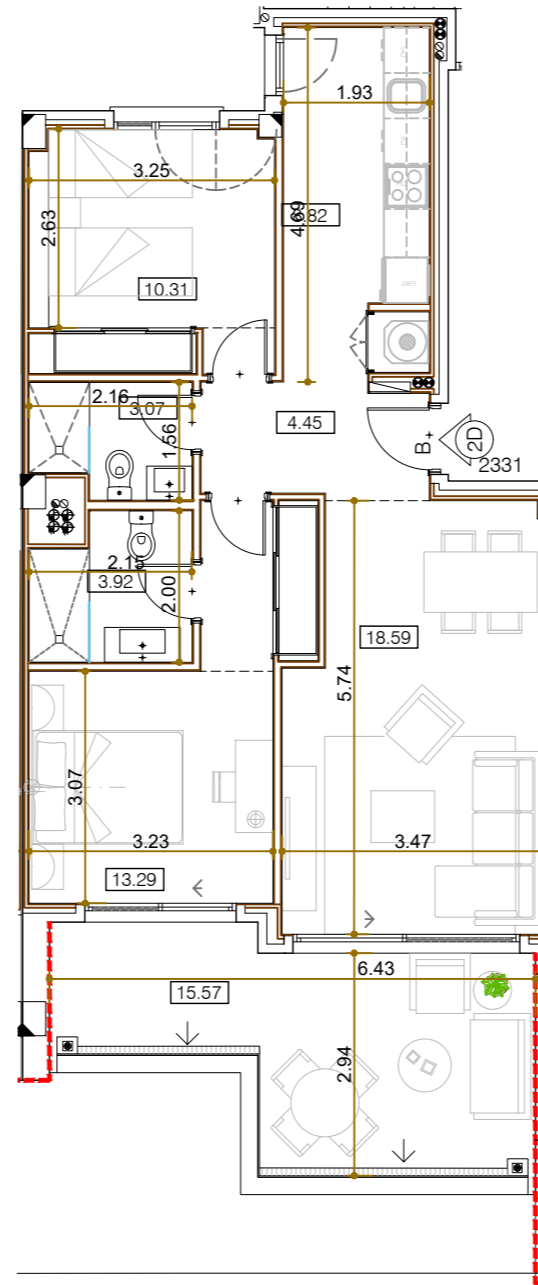
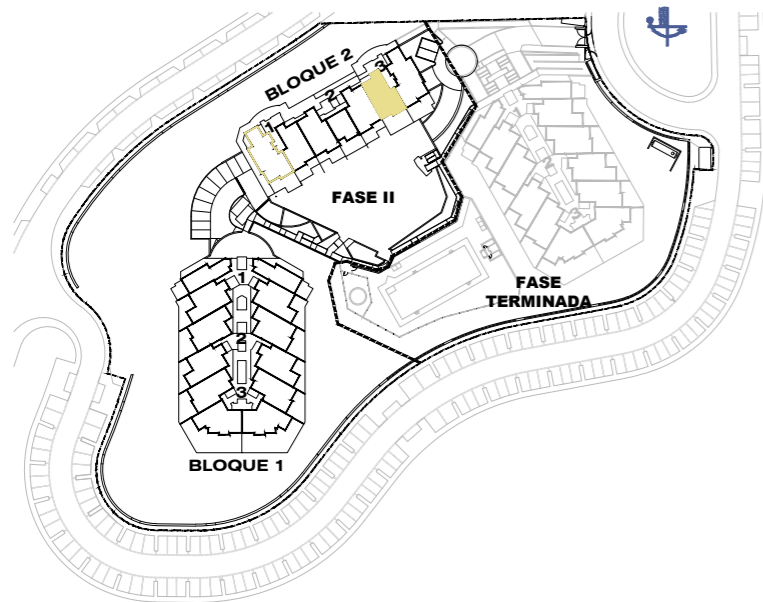

Block 2 / Stair Label 3 / Floor 1 / Door 2331

According to decree 218/05

Enclosed Built Area Sup. Construida Cerrada	71.35 sqm/m2
Terrace Built Area Sup. Construida Terraza	19.73 sqm/m2
Common Areas Built Area Sup. Construida Zona Común	13.34 sqm/m2
Usable Area Sup. Util Vivienda	68.70 sqm/m2

Garage and storage room

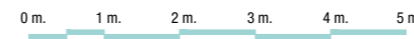
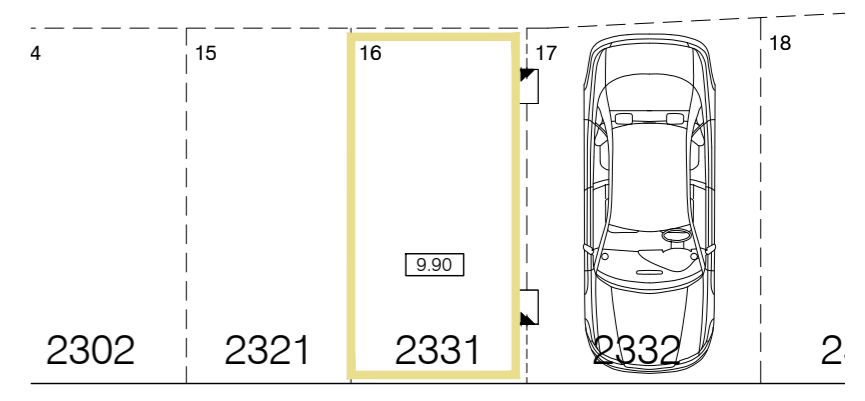
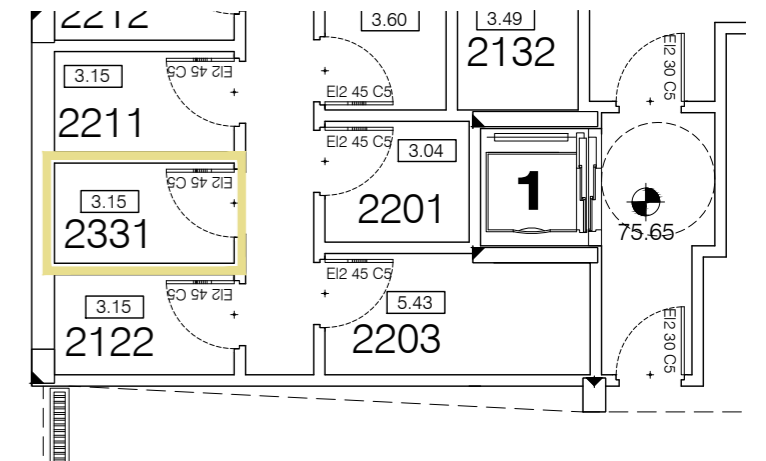

SALES &
INFORMATION

+34 952 158 432
www.iseacalaceite.com



Developer: TORROX SPECIAL DEVELOPMENTS OPPORTUNITIES, S.L. - Calle Pedidista Pirula Arderius nº 4 - Alicante (03001) C.I.F.: N° B-42.551.002
This plan is provisional and subject to any changes that may arise from licensing requirements or site management criteria, without compromising quality. This is a non-contractual document.



APARTMENT 2332

TYPE A / 3 BEDROOMS

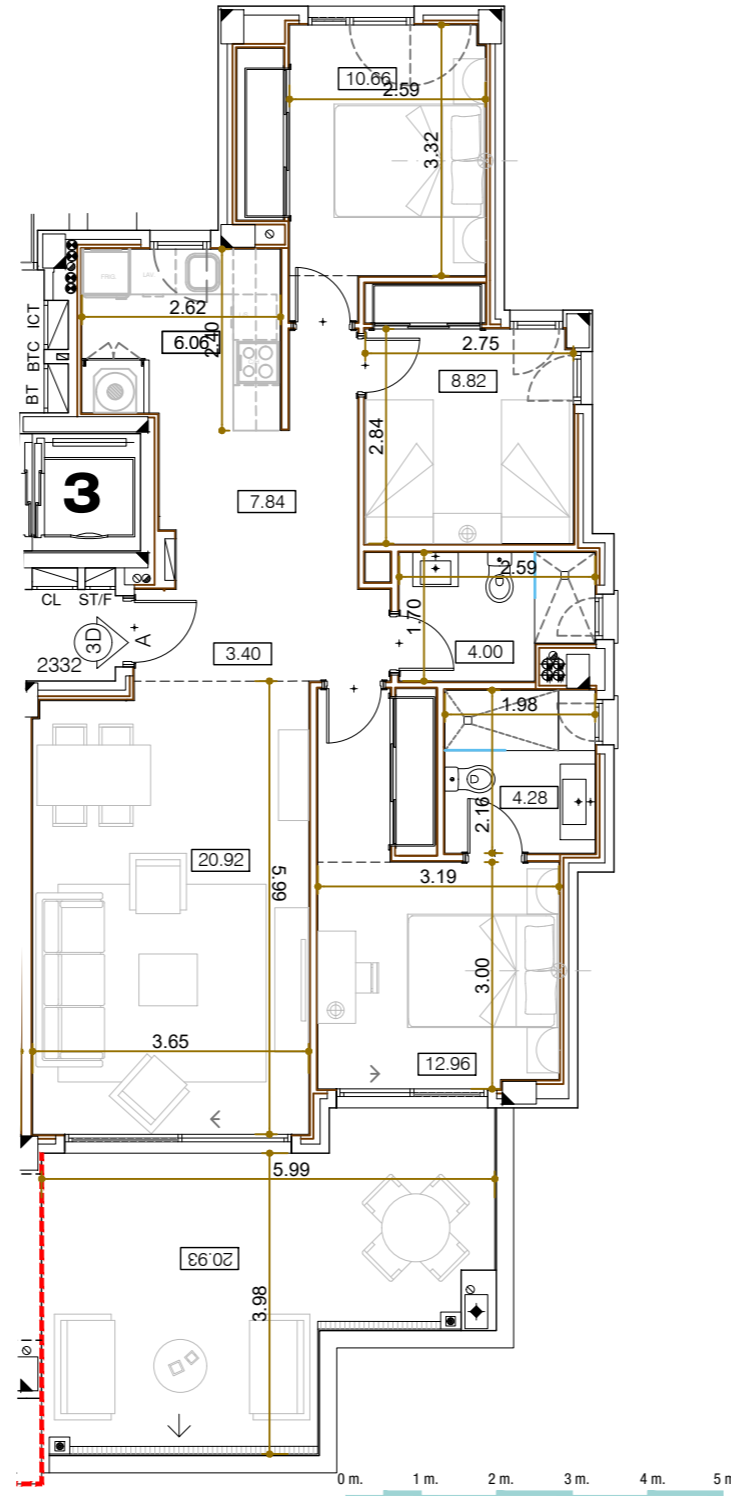
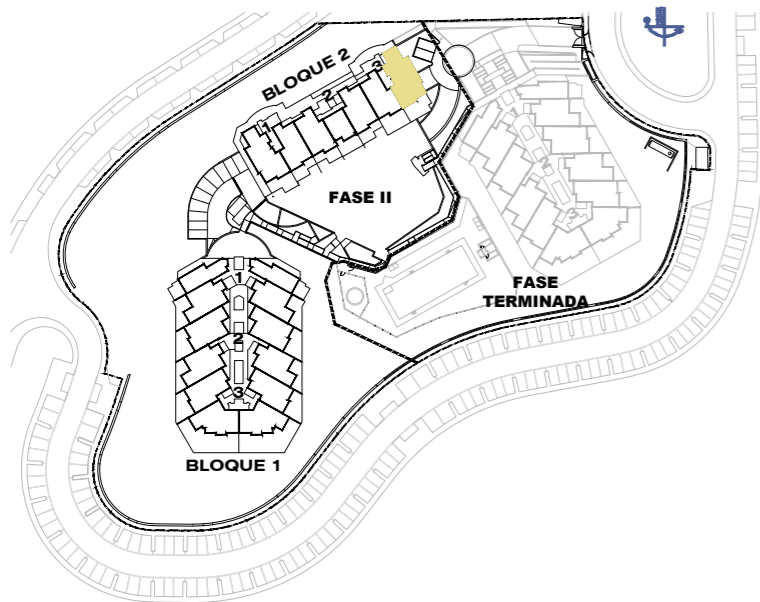

Garage and storage room

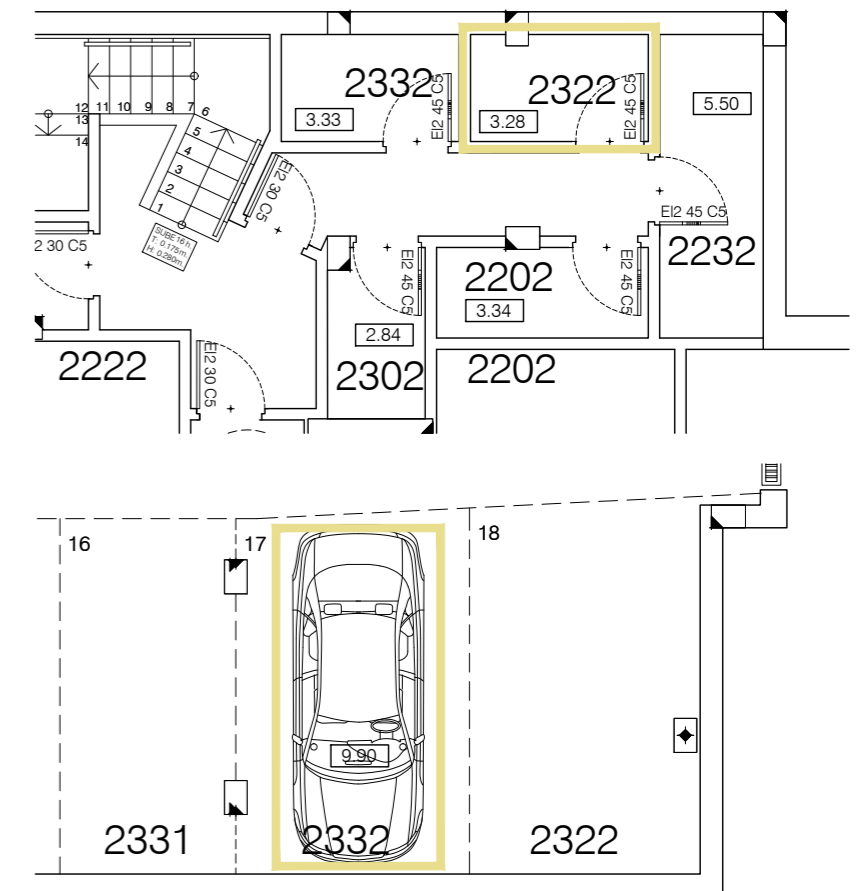

Block 2 / Stair Label 3 / Floor 3 / Door 2332

According to decree 218/05

Enclosed Built Area Sup. Construida Cerrada	92.75 sqm/m2
Terrace Built Area Sup. Construida Terraza	24.55 sqm/m2
Common Areas Built Area Sup. Construida Zona Común	17.34 sqm/m2
Usable Area Sup. Util Vivienda	86.83 sqm/m2

SALES &
INFORMATION

+34 952 158 432
www.iseacalaceite.com



Developer: TORROX SPECIAL DEVELOPMENTS OPPORTUNITIES, S.L. - Calle Pedidista Pirula Arderius nº 4 - Alicante (03001) C.I.F.: N° B-42.551.002
This plan is provisional and subject to any changes that may arise from licensing requirements or site management criteria, without compromising quality. This is a non-contractual document.



APARTMENT 2341

TYPE E / 3 BEDROOMS

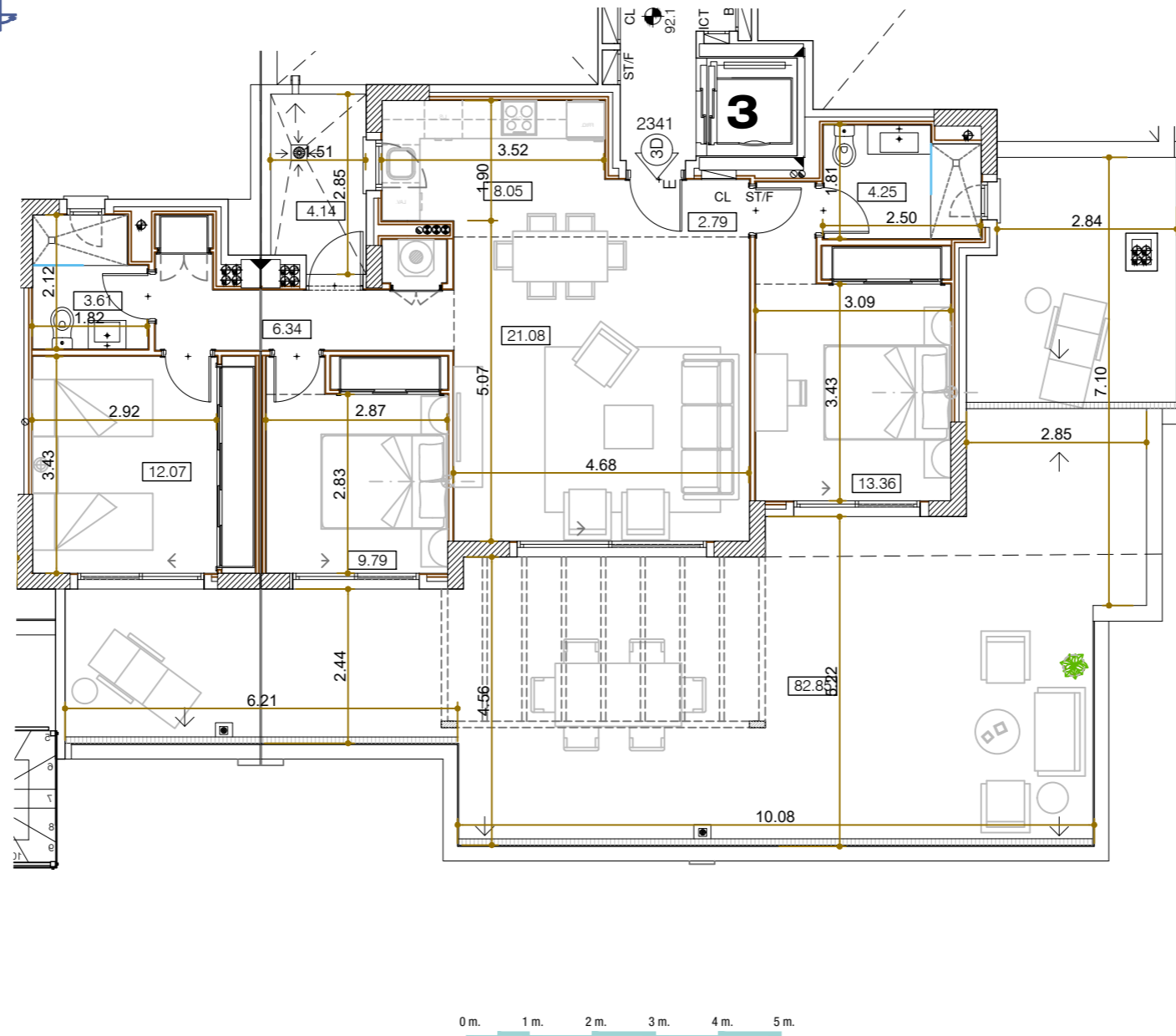
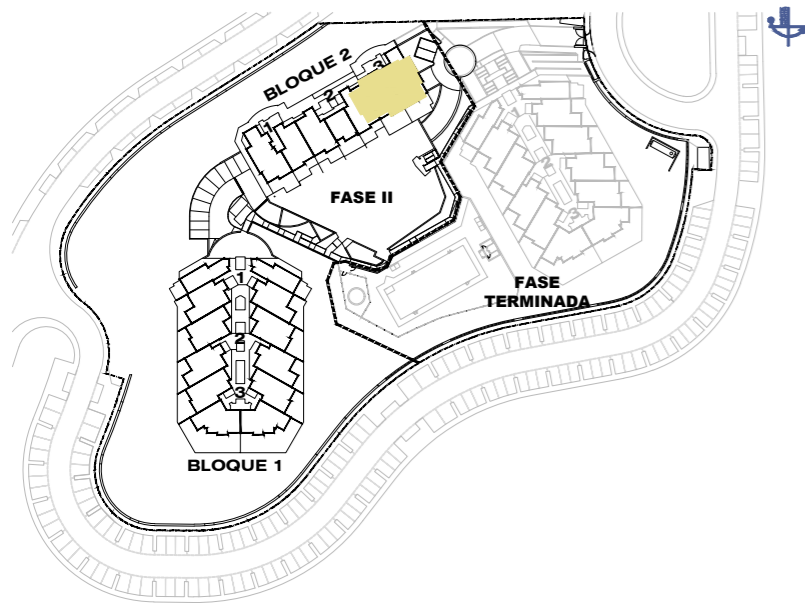

Garage and storage room

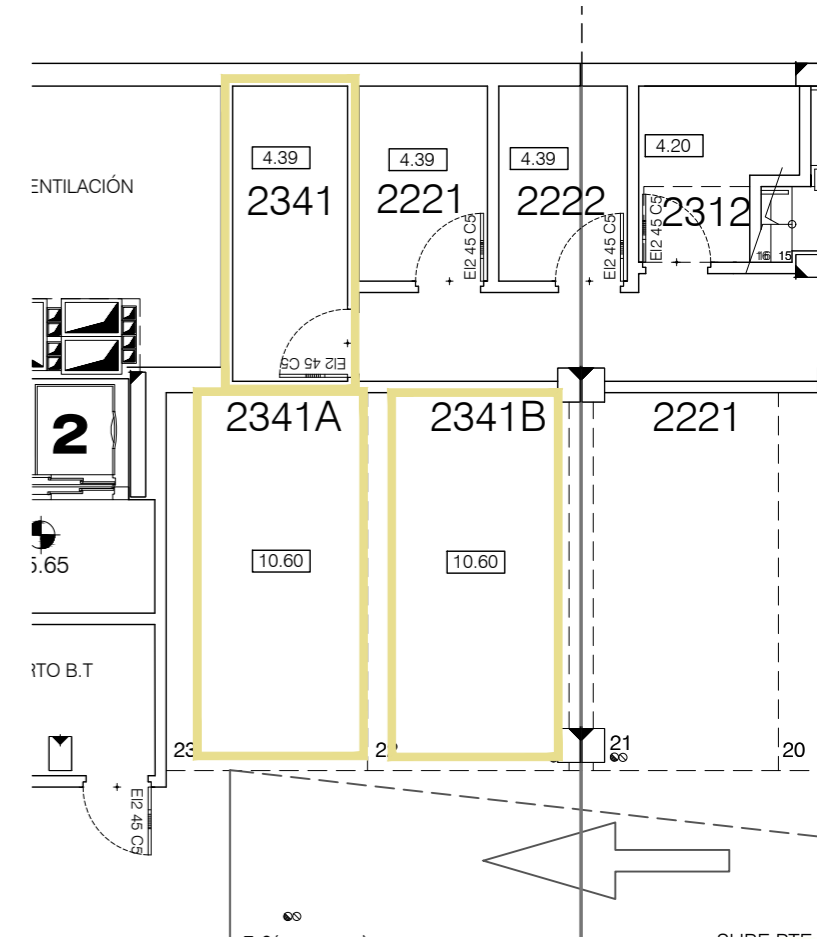

Block 2 / Stair Label 3 / Floor 4 / Door 2341

According to decree 218/05	
Enclosed Built Area Sup. Construida Cerrada	97.71 sqm/m2
Terrace Built Area Sup. Construida Terraza	92.95 sqm/m2
Common Areas Built Area Sup. Construida Zona Común	18.27 sqm/m2
Usable Area Sup. Util Vivienda	89.47 sqm/m2

SALES &
INFORMATION

+34 952 158 432
www.iseacalaceite.com



Developer: TORROX SPECIAL DEVELOPMENTS OPPORTUNITIES, S.L. - Calle Pedidista Pirula Arderius nº 4 - Alicante (03001) C.I.F.: Nº B-42.551.002
This plan is provisional and subject to any changes that may arise from licensing requirements or site management criteria, without compromising quality. This is a non-contractual document.



APARTMENT 2131

TYPE A / 3 BEDROOMS

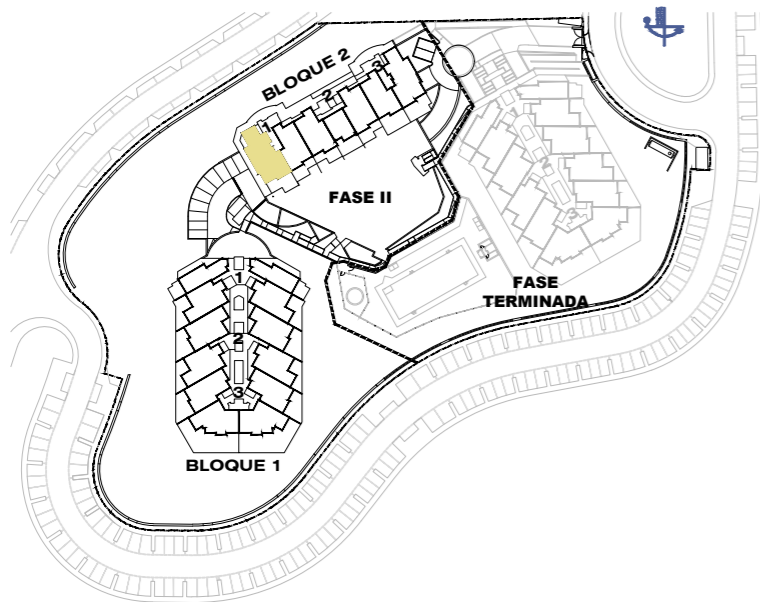

Block 2 / Stair Label 1 / Floor 1 / Door 2131

According to decree 218/05	
Enclosed Built Area Sup. Construida Cerrada	92.75 sqm/m2
Terrace Built Area Sup. Construida Terraza	24.55 sqm/m2
Common Areas Built Area Sup. Construida Zona Común	17.34 sqm/m2
Usable Area Sup. Util Vivienda	86.83 sqm/m2

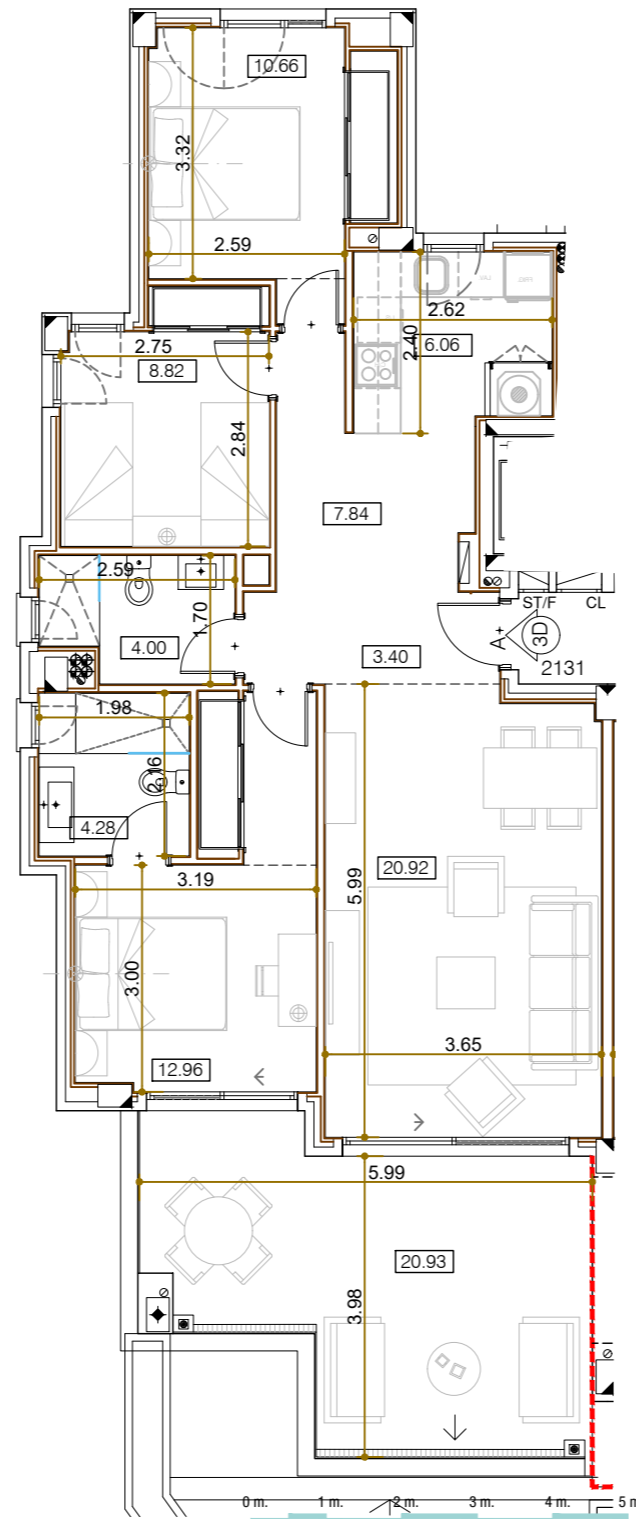

Garage and storage room

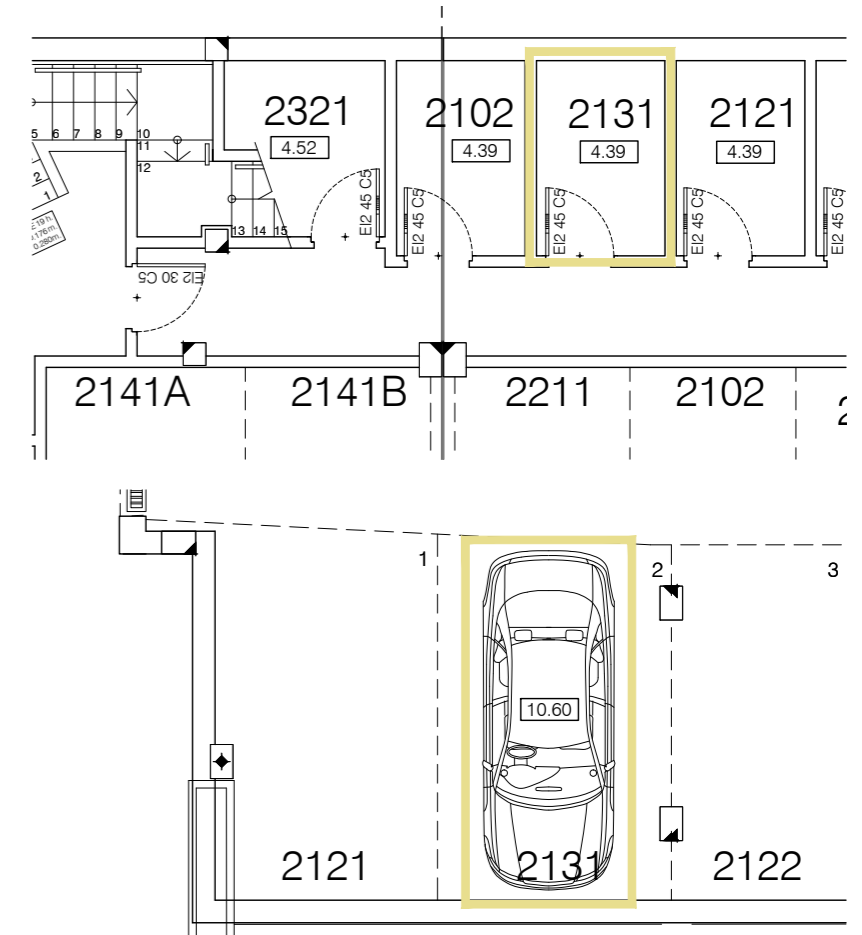

**SALES &
INFORMATION**

+34 952 158 432
www.iseacalaceite.com



Developer: TORROX SPECIAL DEVELOPMENTS OPPORTUNITIES, S.L. - Calle Pedidista Pirula Arderius nº 4 - Alicante (03001) C.I.F.: Nº B-42.551.002
This plan is provisional and subject to any changes that may arise from licensing requirements or site management criteria, without compromising quality. This is a non-contractual document.



APARTMENT 2132

TYPE B / 2 BEDROOMS

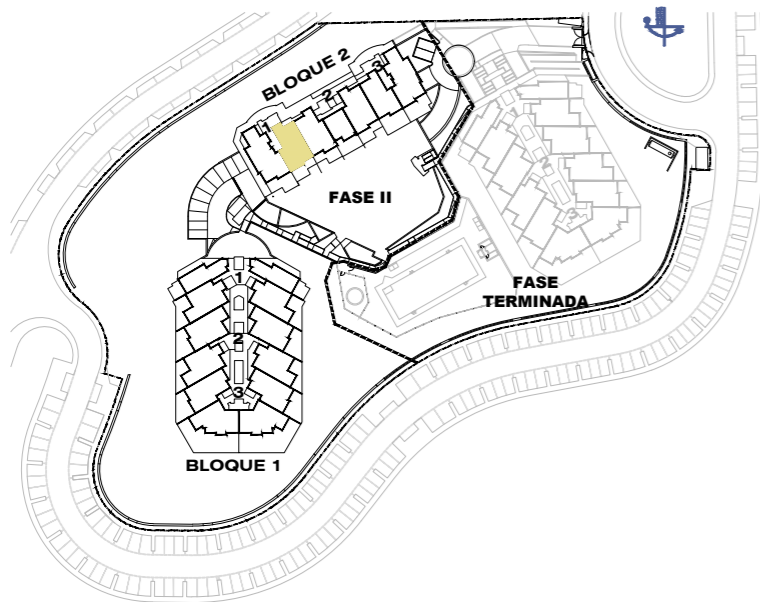

Block 2 / Stair Label 1 / Floor 3 / Door 2132

According to decree 218/05

Enclosed Built Area Sup. Construida Cerrada	71.35 sqm/m2
Terrace Built Area Sup. Construida Terraza	19.73 sqm/m2
Common Areas Built Area Sup. Construida Zona Común	13.34 sqm/m2
Usable Area Sup. Util Vivienda	68.70 sqm/m2

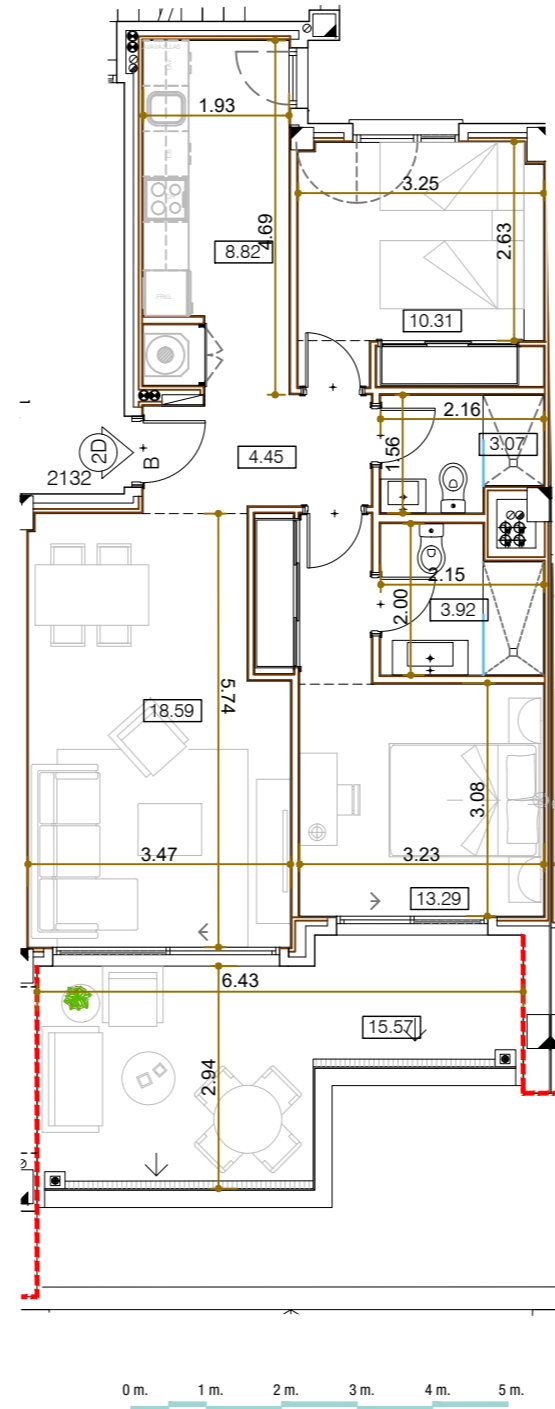

Garage and storage room

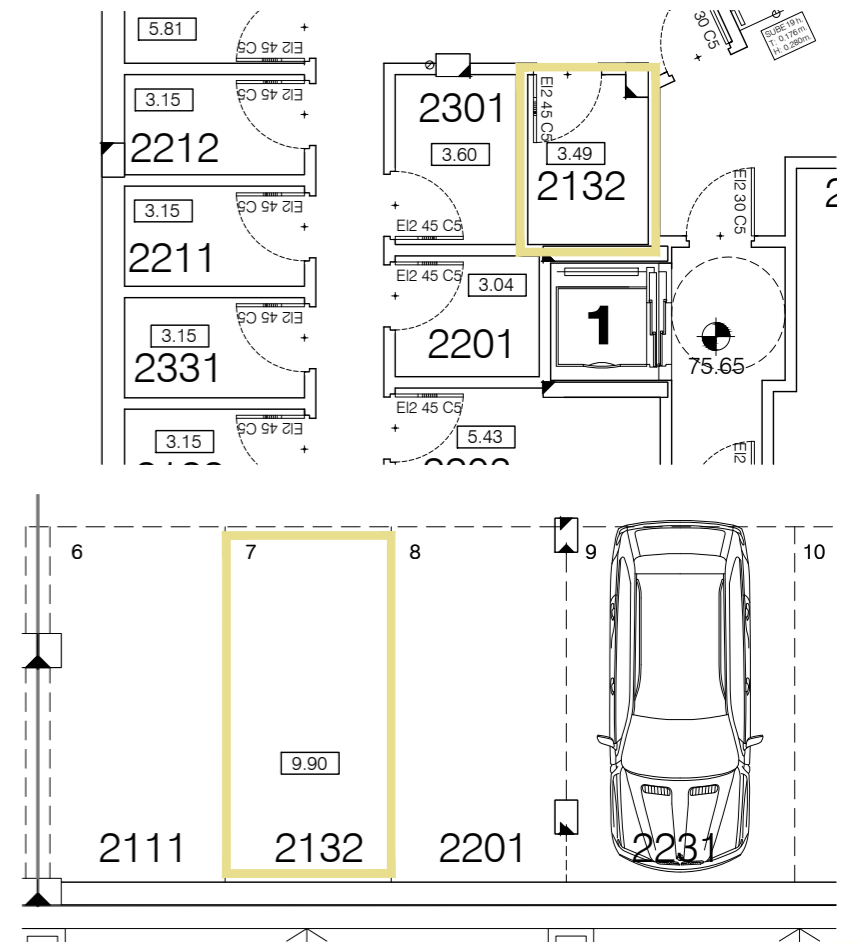

**SALES &
INFORMATION**

+34 952 158 432
www.iseacalaceite.com



Developer: TORROX SPECIAL DEVELOPMENTS OPPORTUNITIES, S.L. - Calle Pedidista Pirula Arderius nº 4 - Alicante (03001) C.I.F.: Nº B-42.551.002
This plan is provisional and subject to any changes that may arise from licensing requirements or site management criteria, without compromising quality. This is a non-contractual document.



APARTMENT 2141

TYPE E / 3 BEDROOMS

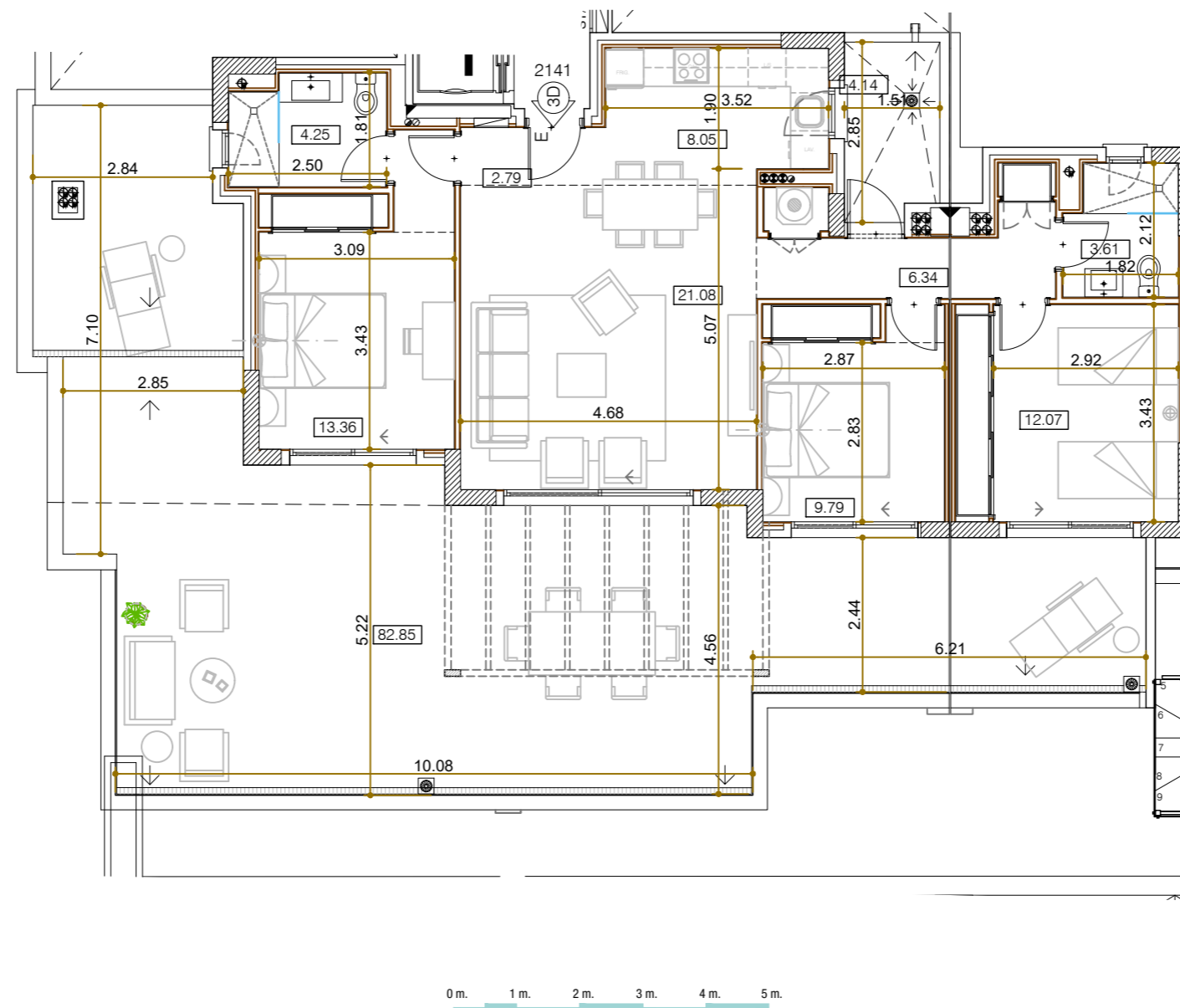
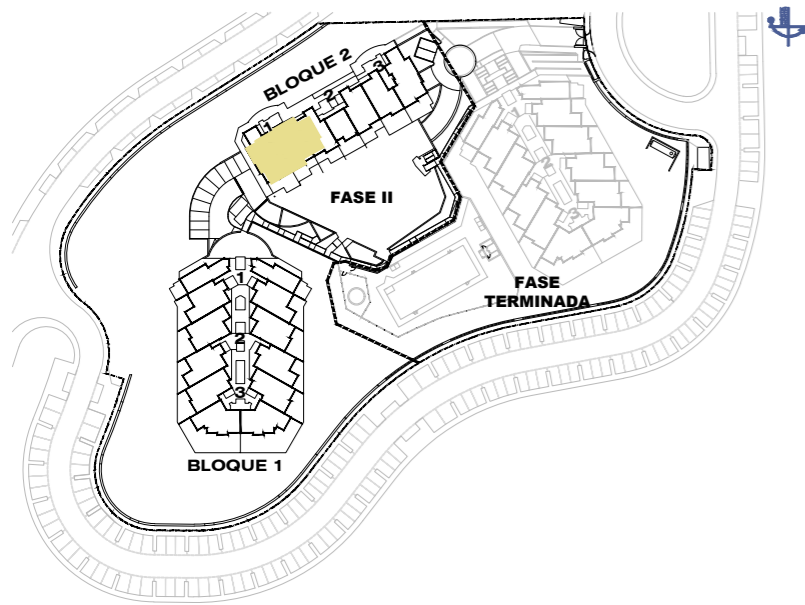

Garage and storage room

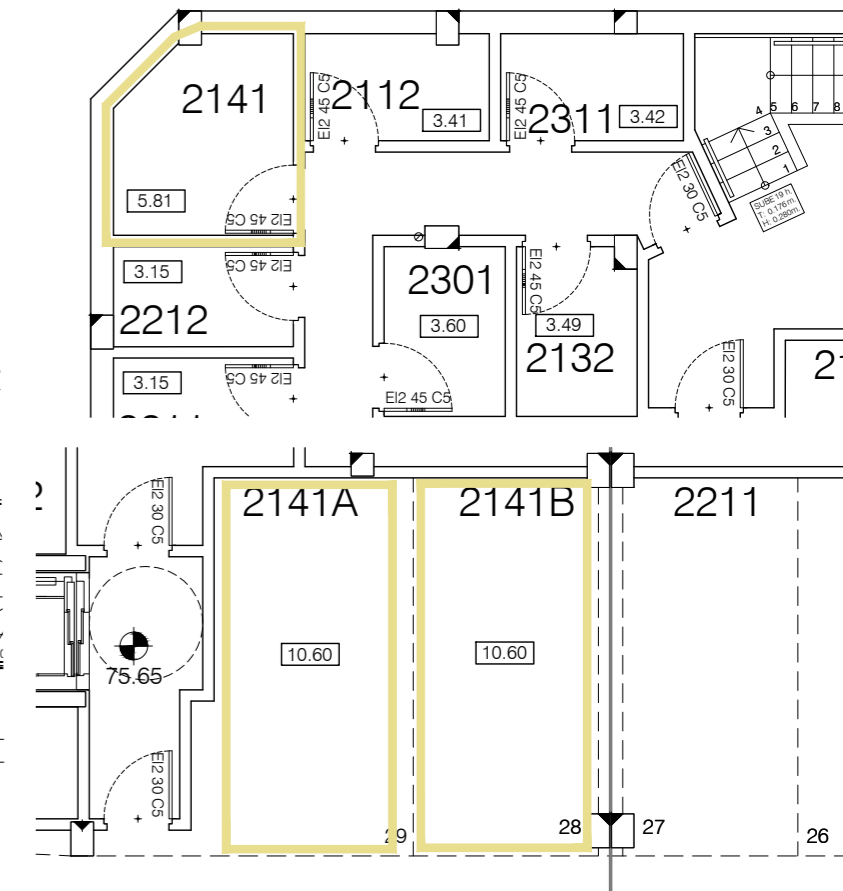

Block 2 / Stair Label 1 / Floor 4 / Door 2141

According to decree 218/05

Enclosed Built Area Sup. Construida Cerrada	97.71 sqm/m2
Terrace Built Area Sup. Construida Terraza	92.95 sqm/m2
Common Areas Built Area Sup. Construida Zona Común	18.27 sqm/m2
Usable Area Sup. Util Vivienda	89.47 sqm/m2

SALES &
INFORMATION

+34 952 158 432
www.iseacalaceite.com



Developer: TORROX SPECIAL DEVELOPMENTS OPPORTUNITIES, S.L. - Calle Pedidista Pirula Arderius nº 4 - Alicante (03001) C.I.F.: Nº B-42.551.002
This plan is provisional and subject to any changes that may arise from licensing requirements or site management criteria, without compromising quality. This is a non-contractual document.



APARTMENT 2201

TYPE B / 2 BEDROOMS

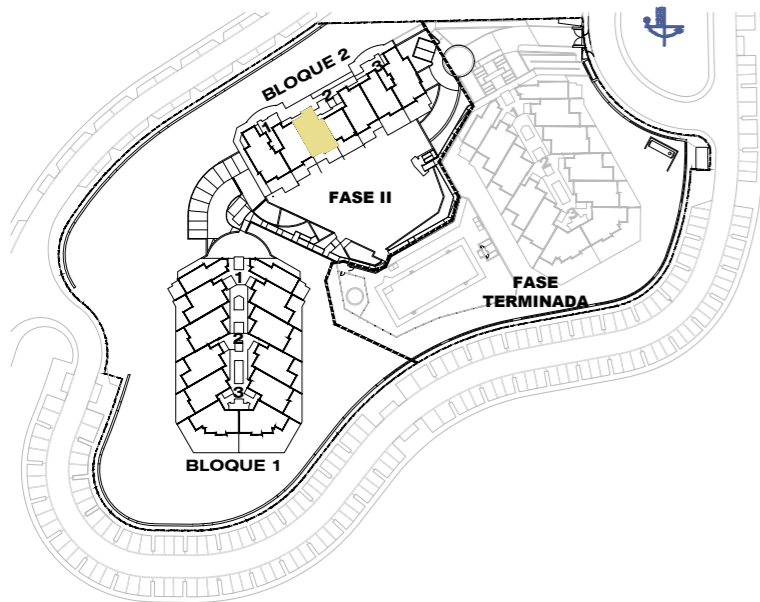

Block 2 / Stair Label 2 / Floor 0 / Door 2201

According to decree 218/05

Enclosed Built Area Sup. Construida Cerrada	75.34 sqm/m2
*Terrace Built Area *Sup. Construida Terraza	67.78 sqm/m2
Common Areas Built Area Sup. Construida Zona Común	9.55 sqm/m2
Usable Area Sup. Util Vivienda	71.63 sqm/m2
* Inclu. Sup. Orientativa Jardines Comun. uso privativo	

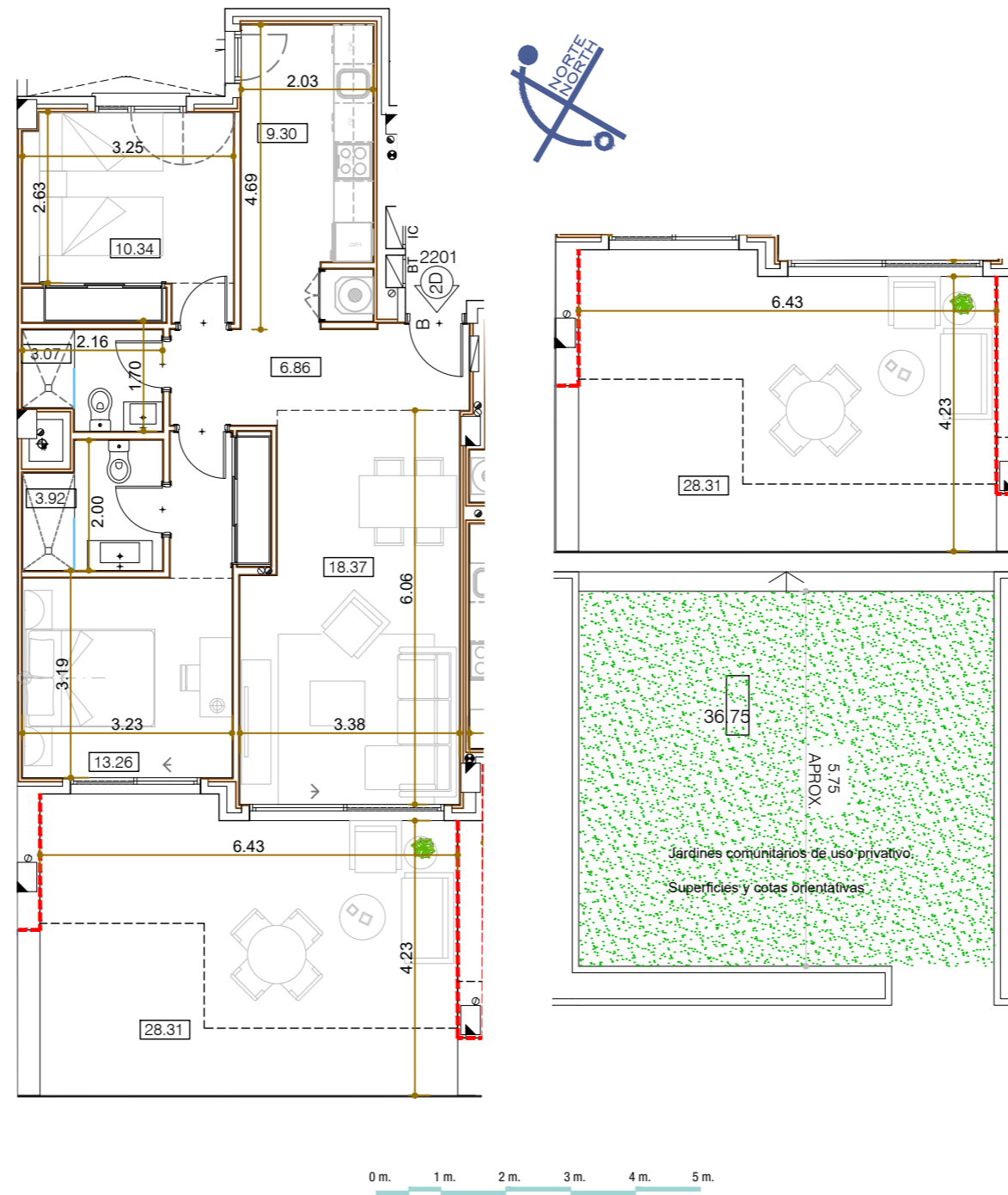

Garage and storage room

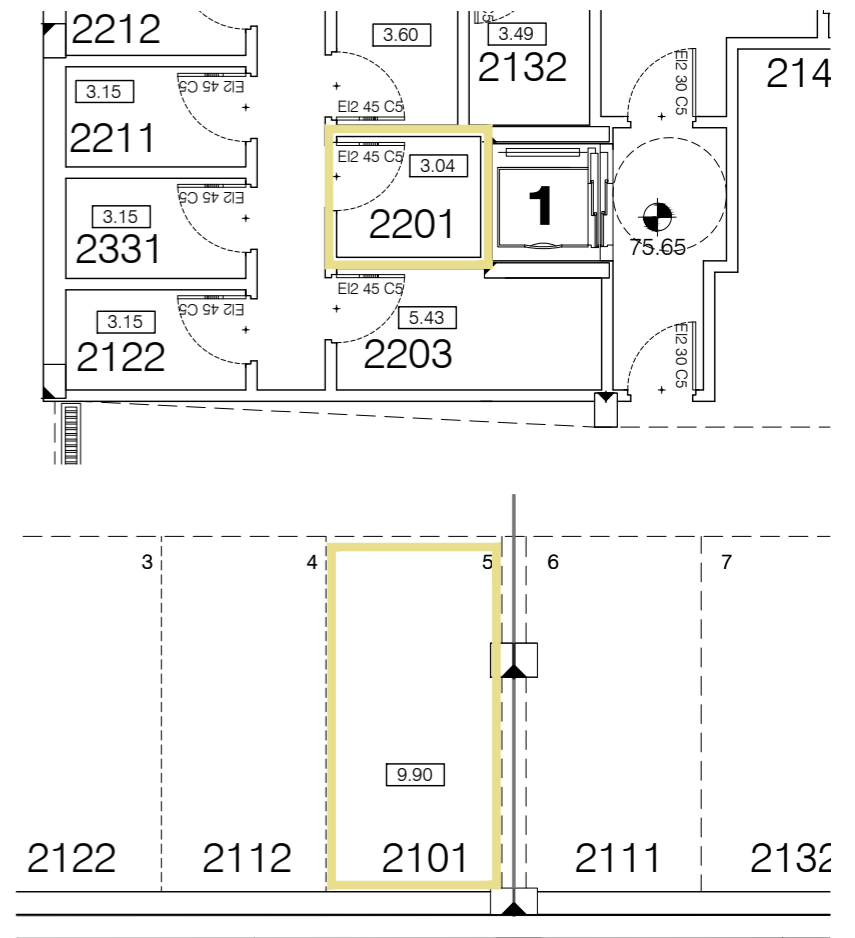

**SALES &
INFORMATION**

+34 952 158 432
www.iseacalaceite.com



Developer: TORROX SPECIAL DEVELOPMENTS OPPORTUNITIES, S.L. - Calle Pedidista Pirula Arderius nº 4 - Alicante (03001) C.I.F.: N° B-42.551.002
This plan is provisional and subject to any changes that may arise from licensing requirements or site management criteria, without compromising quality. This is a non-contractual document.



APARTMENT 2202

TYPE C / 2 BEDROOMS

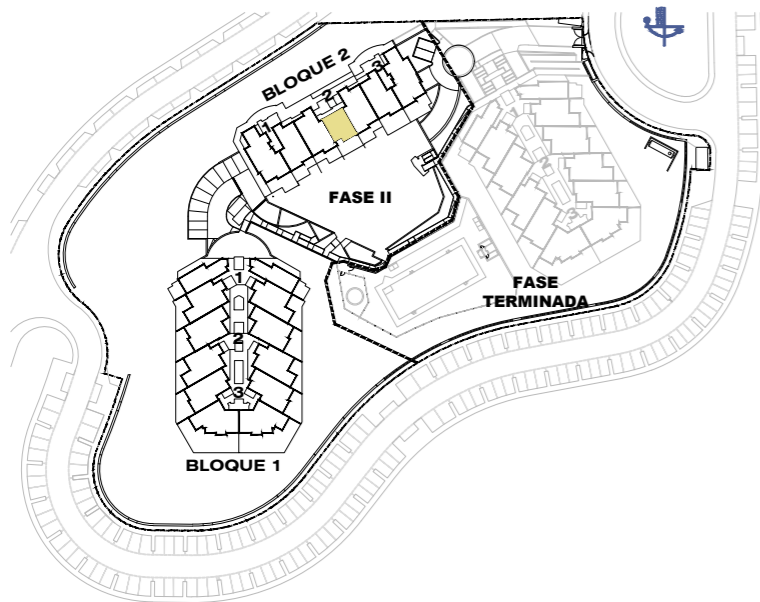

Block 2 / Stair Label 2 / Floor 0 / Door 2202

According to decree 218/05

Enclosed Built Area Sup. Construida Cerrada	91.13 sqm/m2
*Terrace Built Area *Sup. Construida Terraza	61.05 sqm/m2
Common Areas Built Area Sup. Construida Zona Común	11.55 sqm/m2
Usable Area Sup. Util Vivienda	80.88 sqm/m2
* Inclu. Sup. Orientativa Jardines Comun. uso privativo	

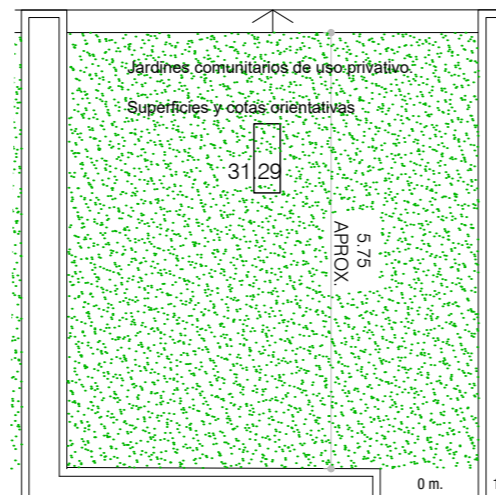
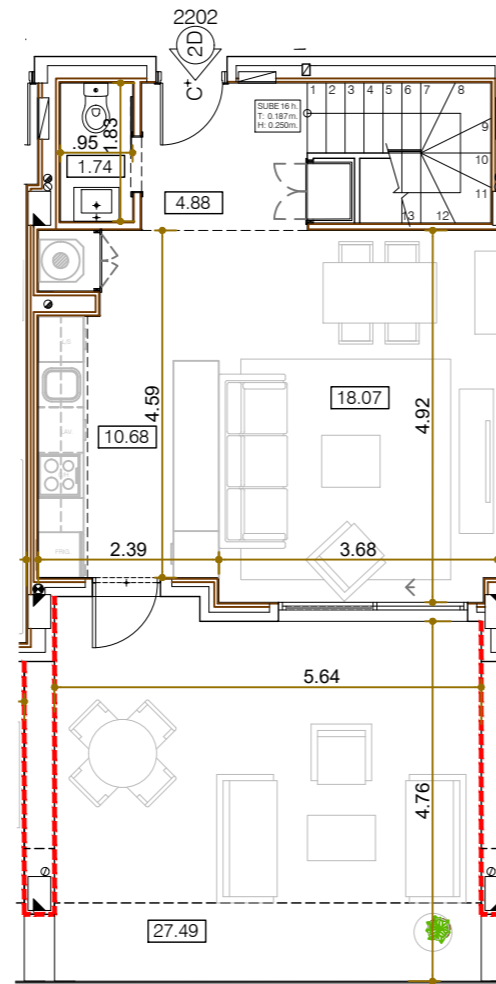

FLOOR 0

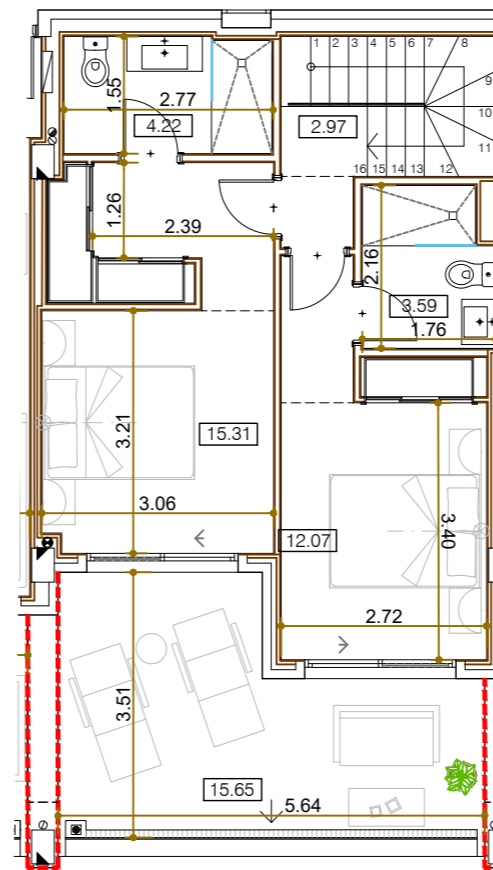

FLOOR 1



Garage and storage room

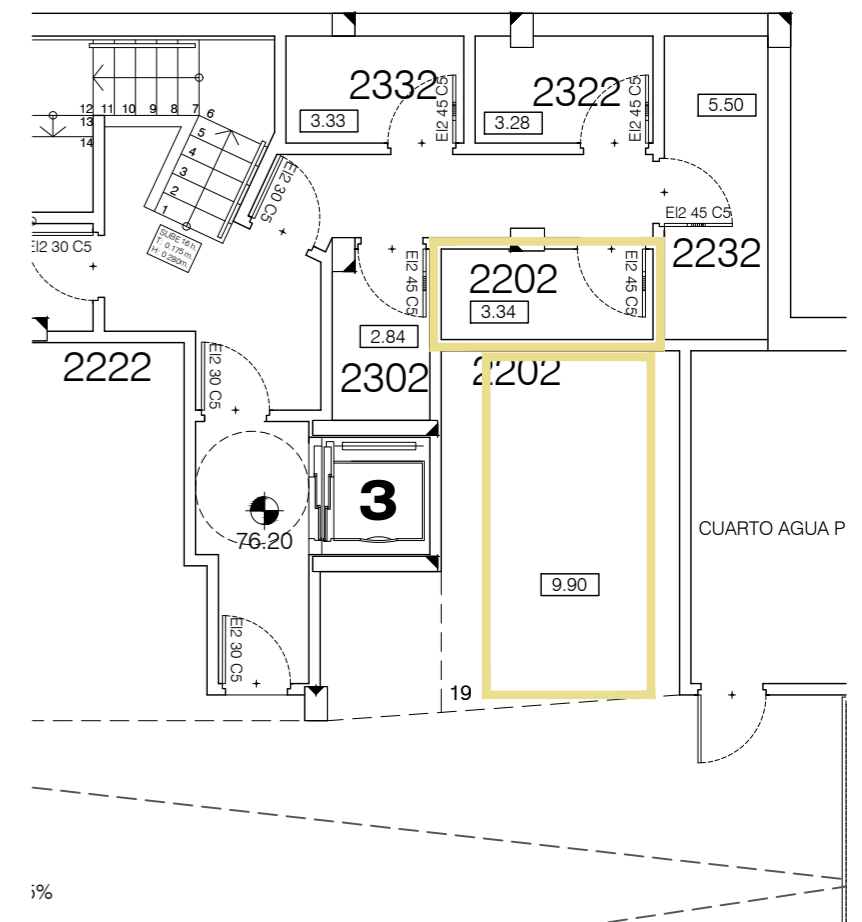

**SALES &
INFORMATION**

+34 952 158 432
www.iseacalaceite.com



Developer: TORROX SPECIAL DEVELOPMENTS OPPORTUNITIES, S.L. - Calle Pediodista Pirula Arderius nº 4 - Alicante (03001) C.I.F.: N° B-42.551.002
This plan is provisional and subject to any changes that may arise from licensing requirements or site management criteria, without compromising quality. This is a non-contractual document.



APARTMENT 2203

TYPE B / 2 BEDROOMS

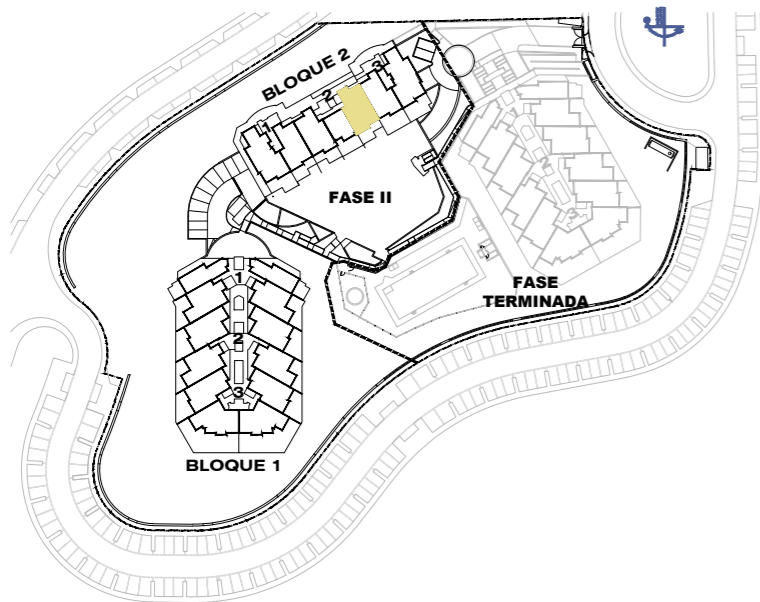

Block 2 / Stair Label 2 / Floor 0 / Door 2203

According to decree 218/05

Enclosed Built Area Sup. Construida Cerrada	74.77 sqm/m2
*Terrace Built Area *Sup. Construida Terraza	67.95 sqm/m2
Common Areas Built Area Sup. Construida Zona Común	9.48 sqm/m2
Usable Area Sup. Util Vivienda	71.40 sqm/m2
* Inclu. Sup. Orientativa Jardines Comun. uso privativo	

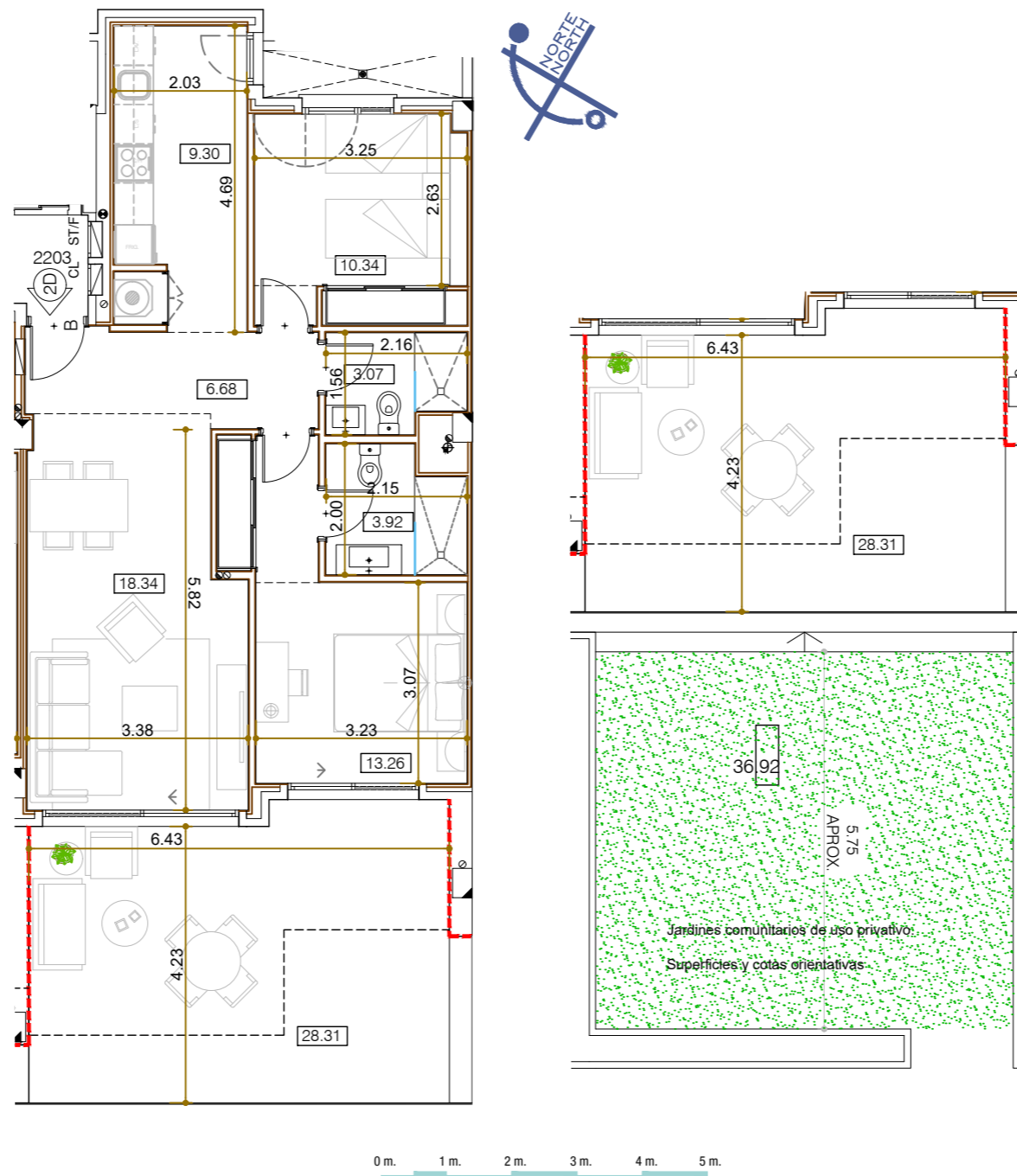

Garage and storage room

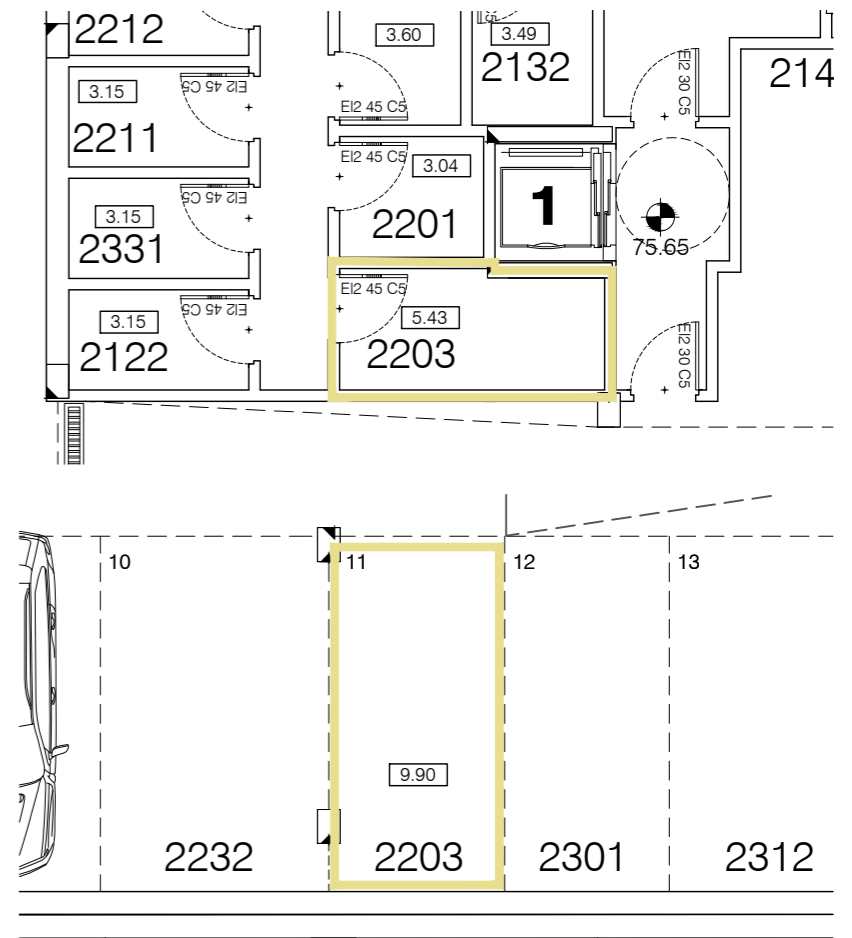

**SALES &
INFORMATION**

+34 952 158 432
www.iseacalaceite.com



Developer: TORROX SPECIAL DEVELOPMENTS OPPORTUNITIES, S.L. - Calle Pediodista Pirula Arderius nº 4 - Alicante (03001) C.I.F.: Nº B-42.551.002
This plan is provisional and subject to any changes that may arise from licensing requirements or site management criteria, without compromising quality. This is a non-contractual document.



APARTMENT 2211

TYPE B / 2 BEDROOMS

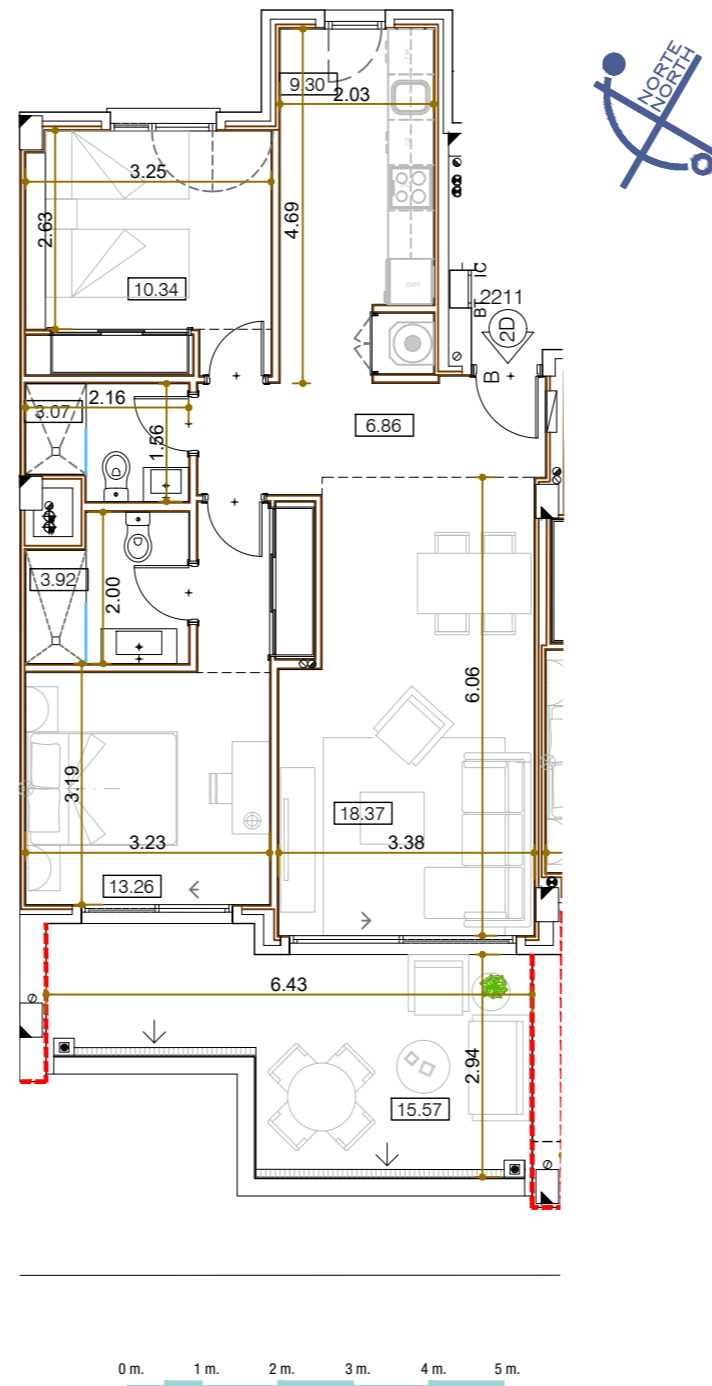
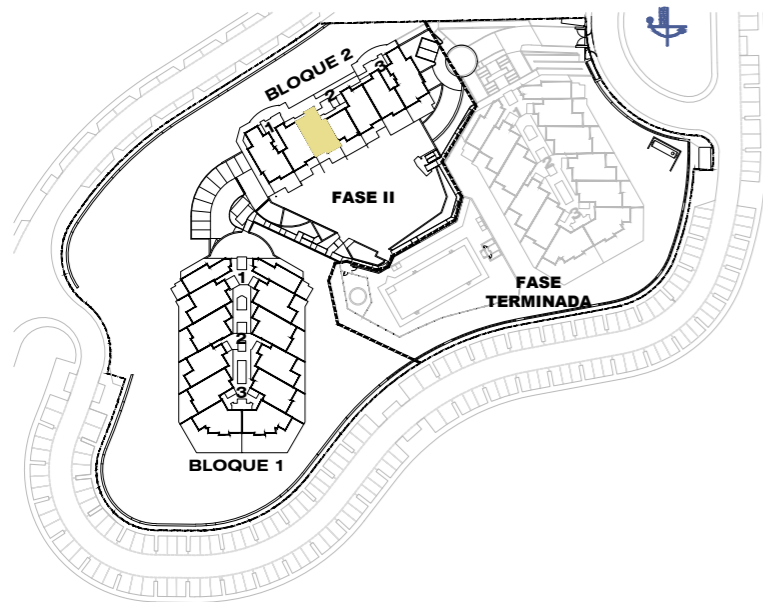

Block 2 / Stair Label 2 / Floor 1 / Door 2211

According to decree 218/05

Enclosed Built Area Sup. Construida Cerrada	75.51 sqm/m2
Terrace Built Area Sup. Construida Terraza	19.00 sqm/m2
Common Areas Built Area Sup. Construida Zona Común	9.57 sqm/m2
Usable Area Sup. Util Vivienda	71.63 sqm/m2

Garage and storage room

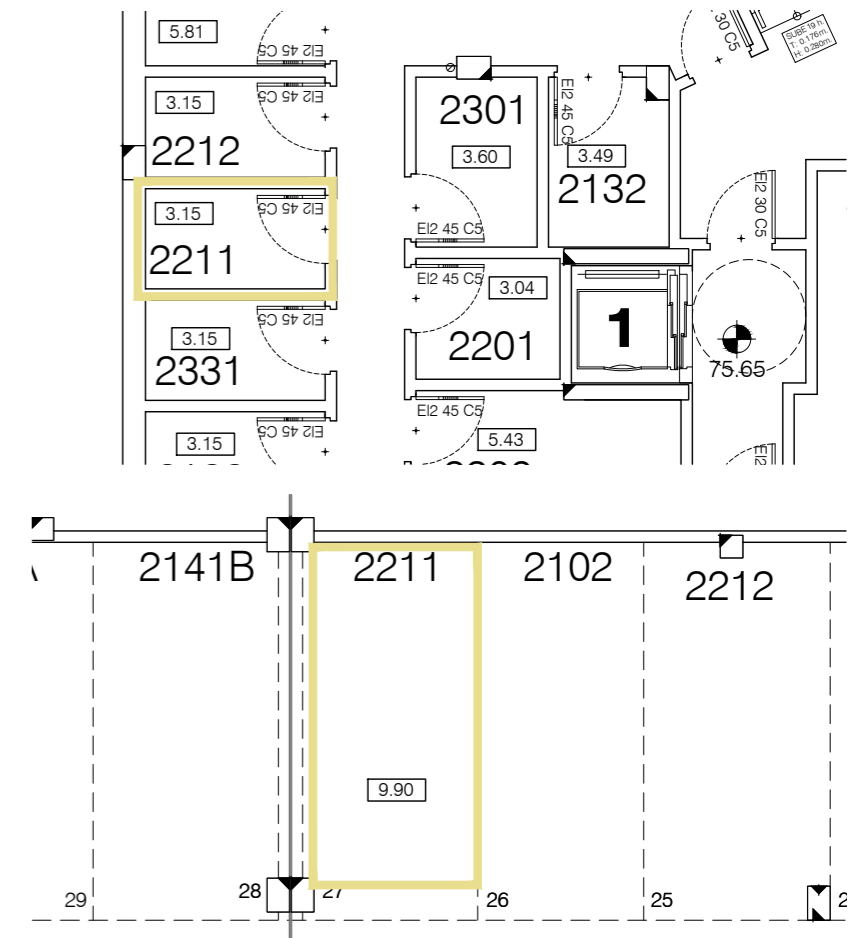

SALES &
INFORMATION

+34 952 158 432
www.iseacalaceite.com



Developer: TORROX SPECIAL DEVELOPMENTS OPPORTUNITIES, S.L. - Calle Pedidista Pirula Arderius nº 4 - Alicante (03001) C.I.F.: Nº B-42.551.002
This plan is provisional and subject to any changes that may arise from licensing requirements or site management criteria, without compromising quality. This is a non-contractual document.



APARTMENT 2212

TYPE B / 2 BEDROOMS

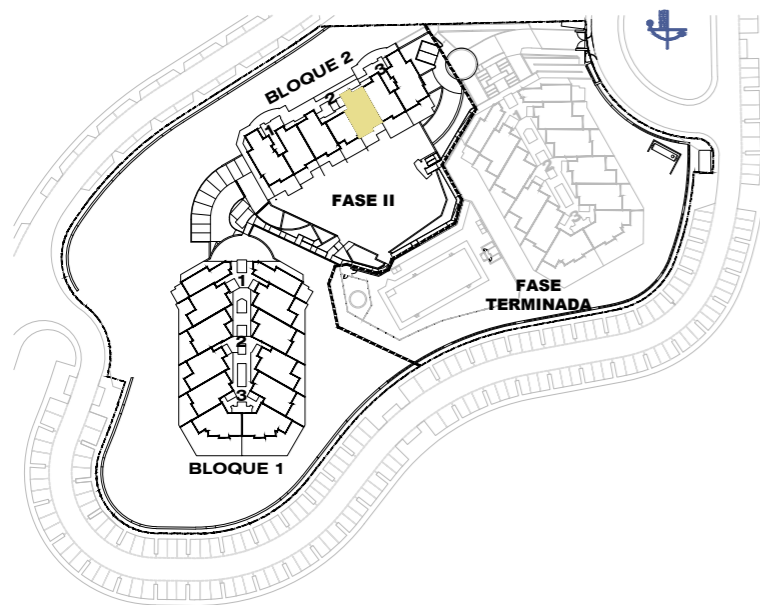

Block 2 / Stair Label 2 / Floor 1 / Door 2212

According to decree 218/05	
Enclosed Built Area Sup. Construida Cerrada	74.93 sqm/m2
Terrace Built Area Sup. Construida Terraza	19.00 sqm/m2
Common Areas Built Area Sup. Construida Zona Común	9.50 sqm/m2
Usable Area Sup. Util Vivienda	71.41 sqm/m2

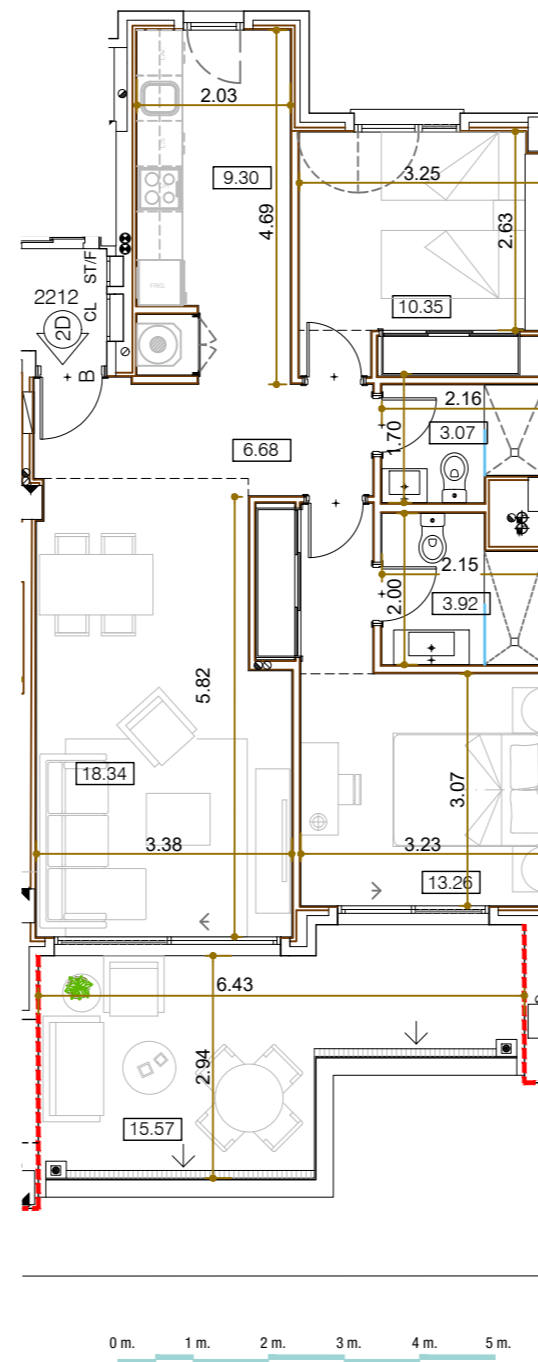

Garage and storage room

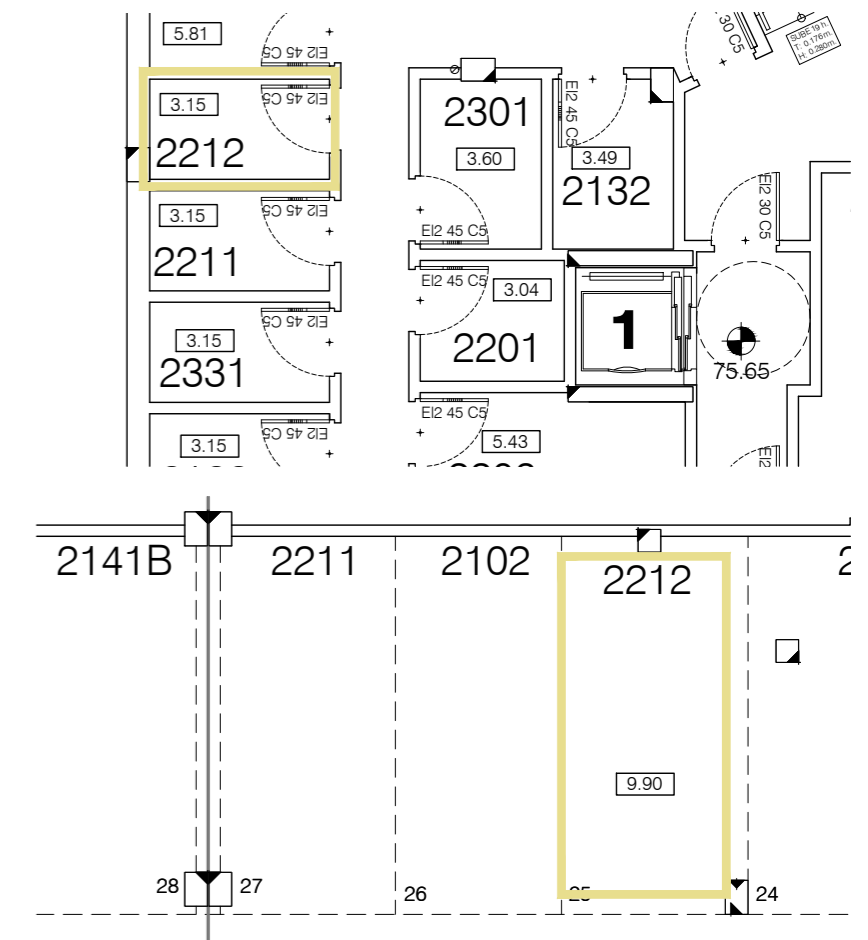

**SALES &
INFORMATION**

+34 952 158 432
www.iseacalaceite.com



Developer: TORROX SPECIAL DEVELOPMENTS OPPORTUNITIES, S.L. - Calle Pedidista Pirula Arderius nº 4 - Alicante (03001) C.I.F.: Nº B-42.551.002
This plan is provisional and subject to any changes that may arise from licensing requirements or site management criteria, without compromising quality. This is a non-contractual document.



APARTMENT 2221

TYPE D / 3 BEDROOMS

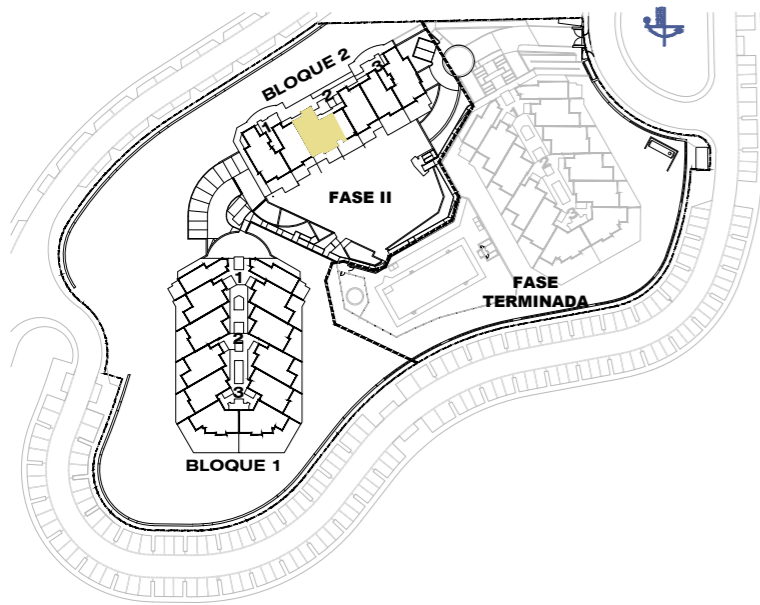

Block 2 / Stair Label 2 / Floor 2 / Door 2221

According to decree 218/05

Enclosed Built Area Sup. Construida Cerrada	96.52 sqm/m2
Terrace Built Area Sup. Construida Terraza	31.39 sqm/m2
Common Areas Built Area Sup. Construida Zona Común	12.23 sqm/m2
Usable Area Sup. Util Vivienda	92.26 sqm/m2

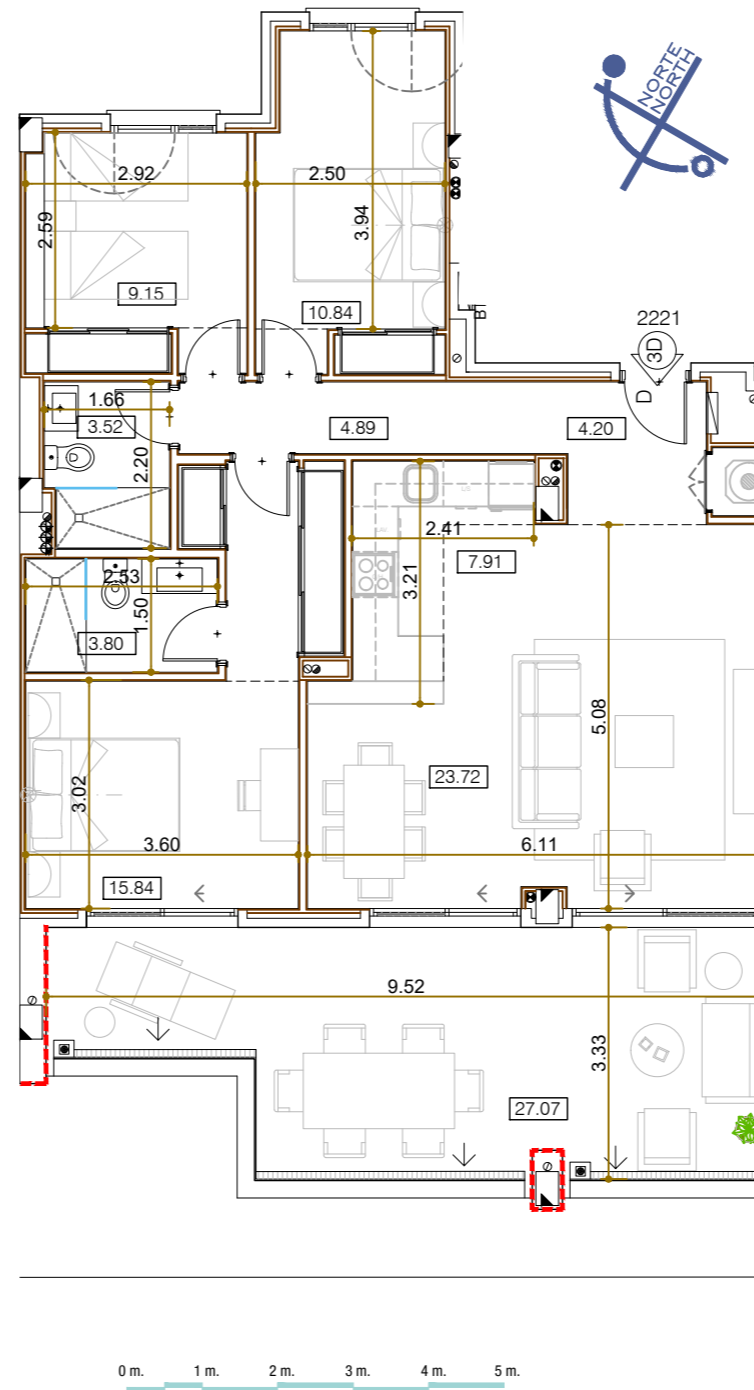

Garage and storage room

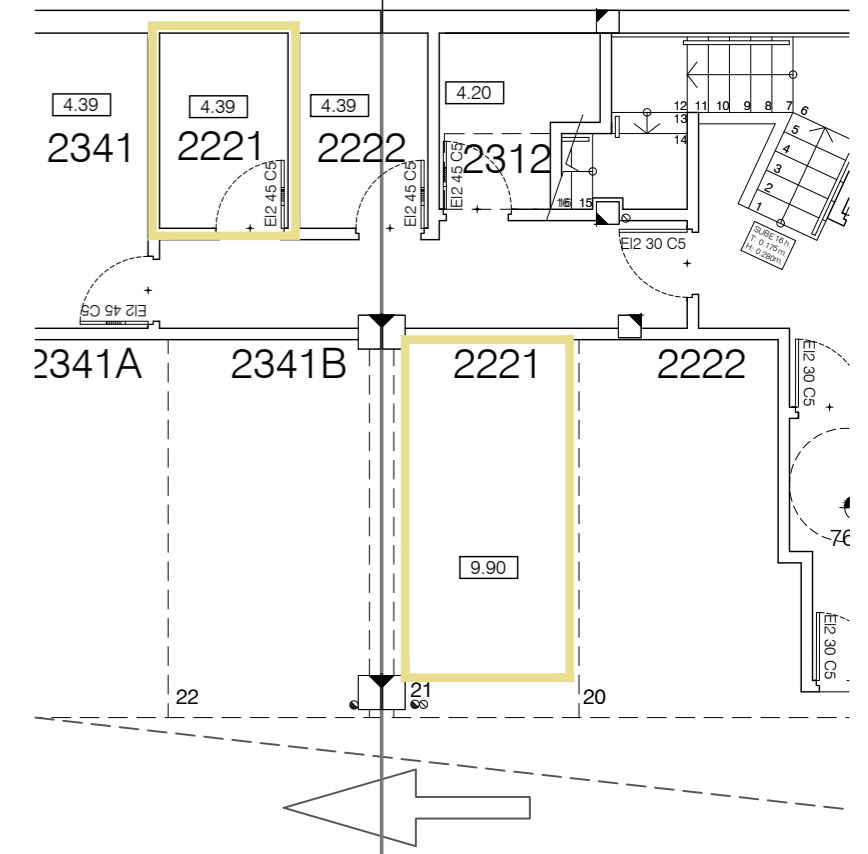

**SALES &
INFORMATION**

+34 952 158 432
www.iseacalaceite.com



Developer: TORROX SPECIAL DEVELOPMENTS OPPORTUNITIES, S.L. - Calle Pedidista Pirula Arderius nº 4 - Alicante (03001) C.I.F.: Nº B-42.551.002
This plan is provisional and subject to any changes that may arise from licensing requirements or site management criteria, without compromising quality. This is a non-contractual document.



APARTMENT 2222

TYPE D / 3 BEDROOMS

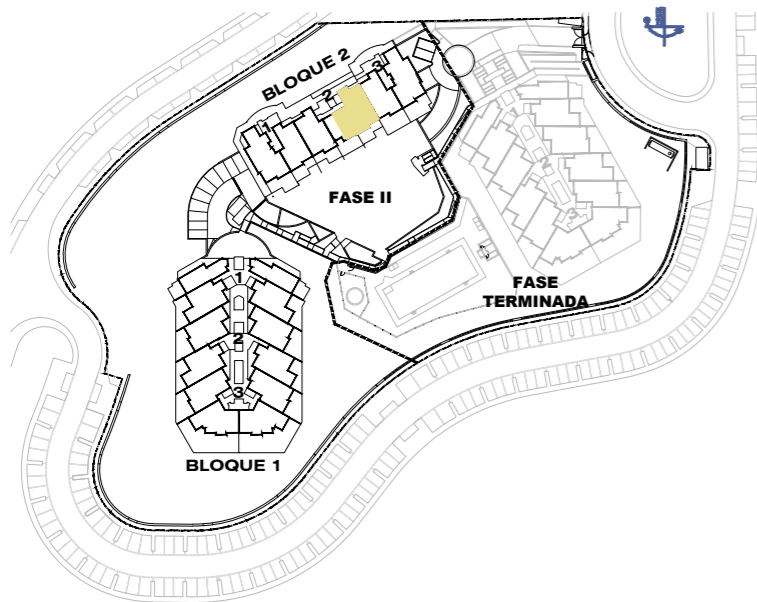

Block 2 / Stair Label 2 / Floor 2 / Door 2222

According to decree 218/05

Enclosed Built Area Sup. Construida Cerrada	96.20 sqm/m2
Terrace Built Area Sup. Construida Terraza	31.39 sqm/m2
Common Areas Built Area Sup. Construida Zona Común	12.19 sqm/m2
Usable Area Sup. Util Vivienda	92.28 sqm/m2

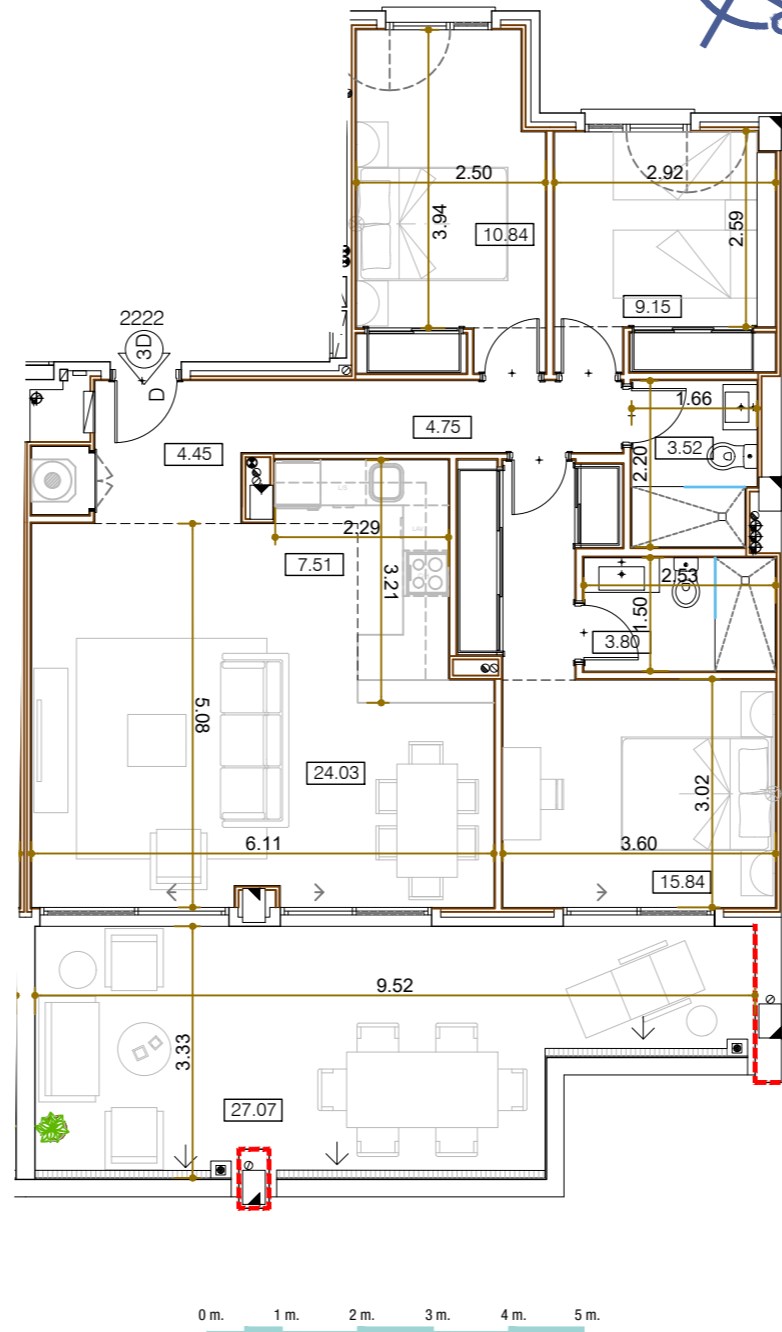

Garage and storage room

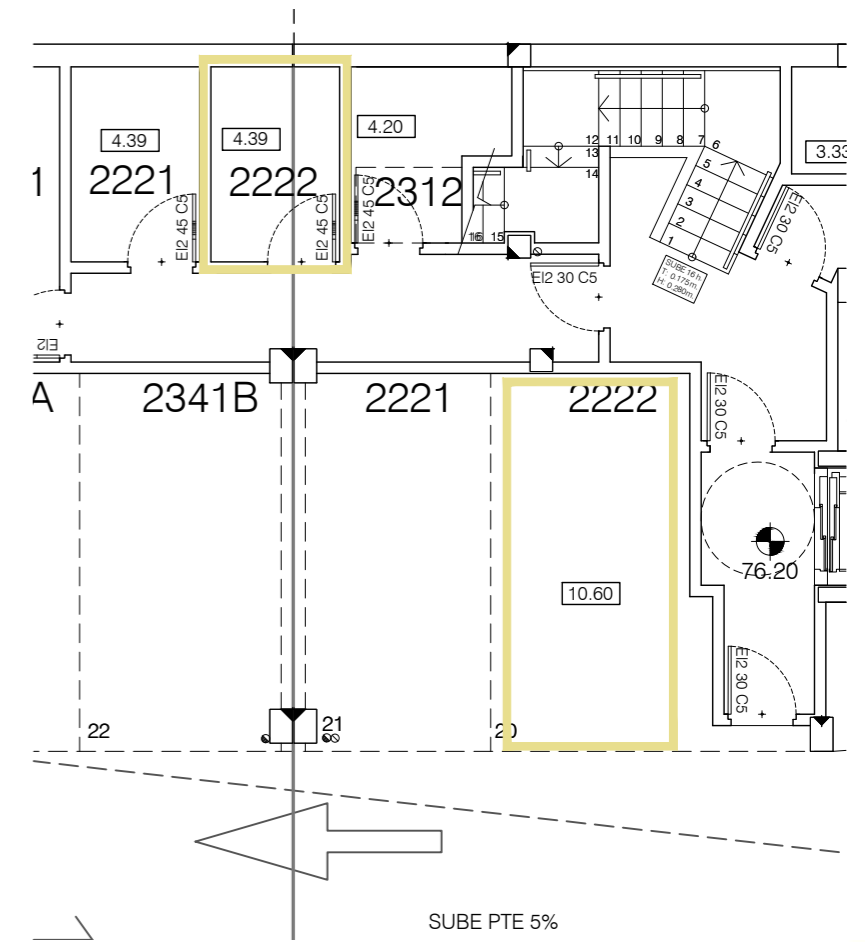

**SALES &
INFORMATION**

+34 952 158 432
www.iseacalaceite.com



Developer: TORROX SPECIAL DEVELOPMENTS OPPORTUNITIES, S.L. - Calle Pedidista Pirula Arderius nº 4 - Alicante (03001) C.I.F.: Nº B-42.551.002
This plan is provisional and subject to any changes that may arise from licensing requirements or site management criteria, without compromising quality. This is a non-contractual document.



APARTMENT 2231

TYPE D / 3 BEDROOMS

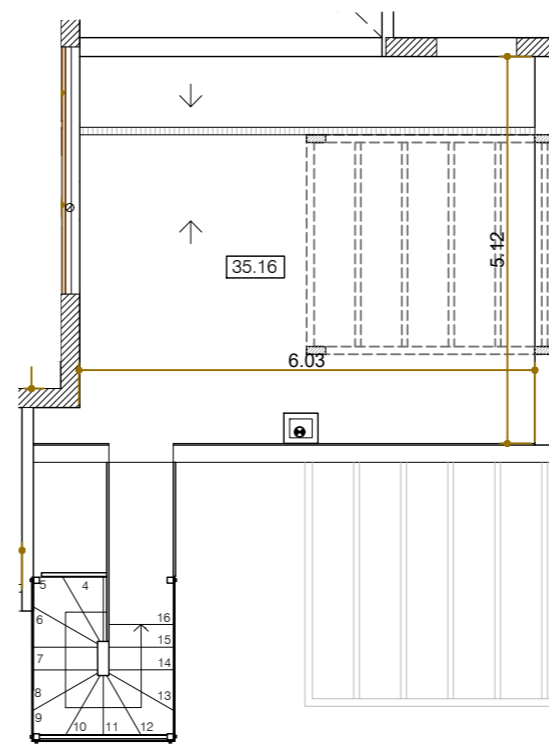
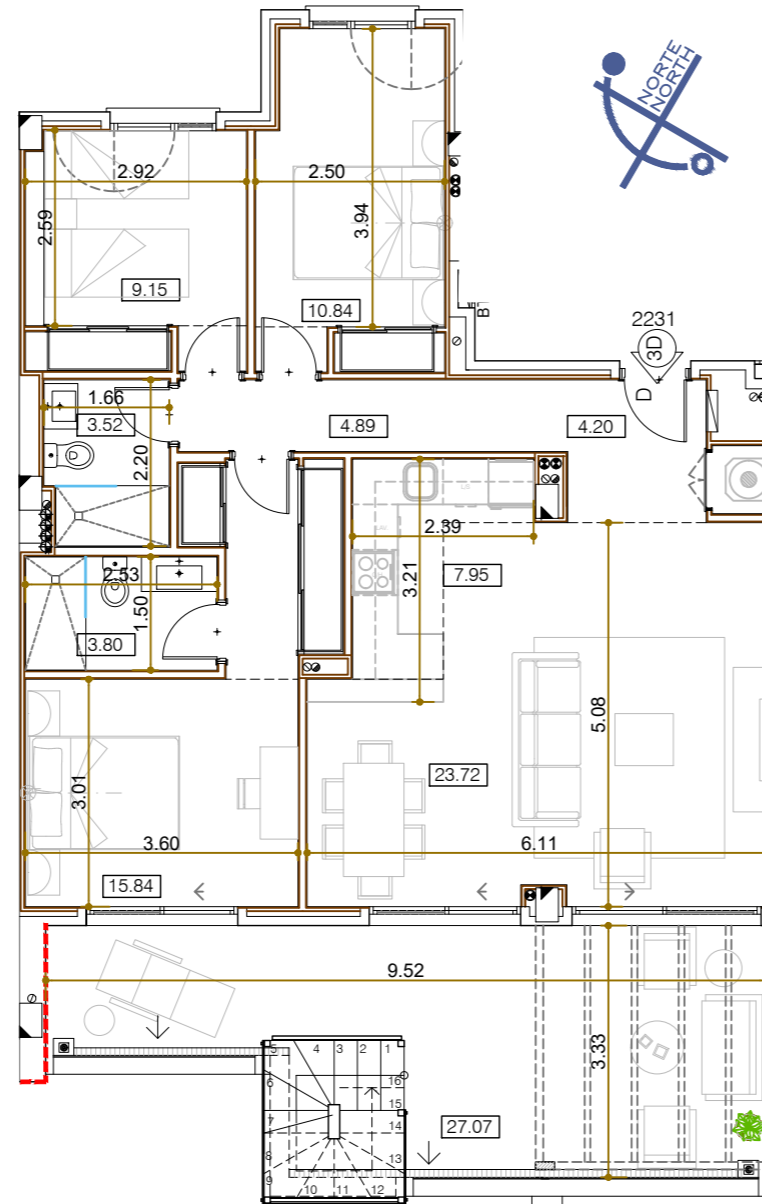
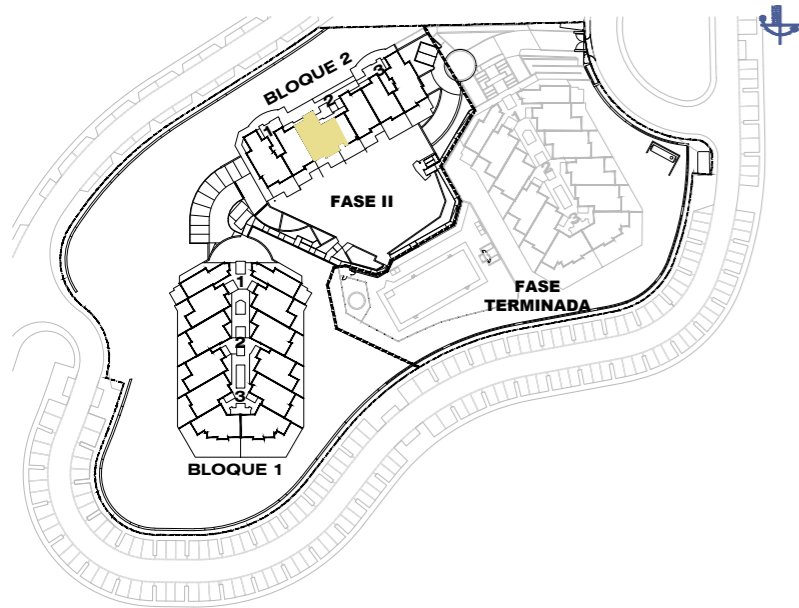

SOLARIUM

0 m. 1 m. 2 m. 3 m. 4 m. 5 m.

Block 2 / Stair Label 2 / Floor 3 / Door 2231

According to decree 218/05	
Enclosed Built Area Sup. Construida Cerrada	96.52 sqm/m2
Terrace Built Area Sup. Construida Terraza	67.53 sqm/m2
Common Areas Built Area Sup. Construida Zona Común	12.23 sqm/m2
Usable Area Sup. Util Vivienda	92.30 sqm/m2

Garage and storage room

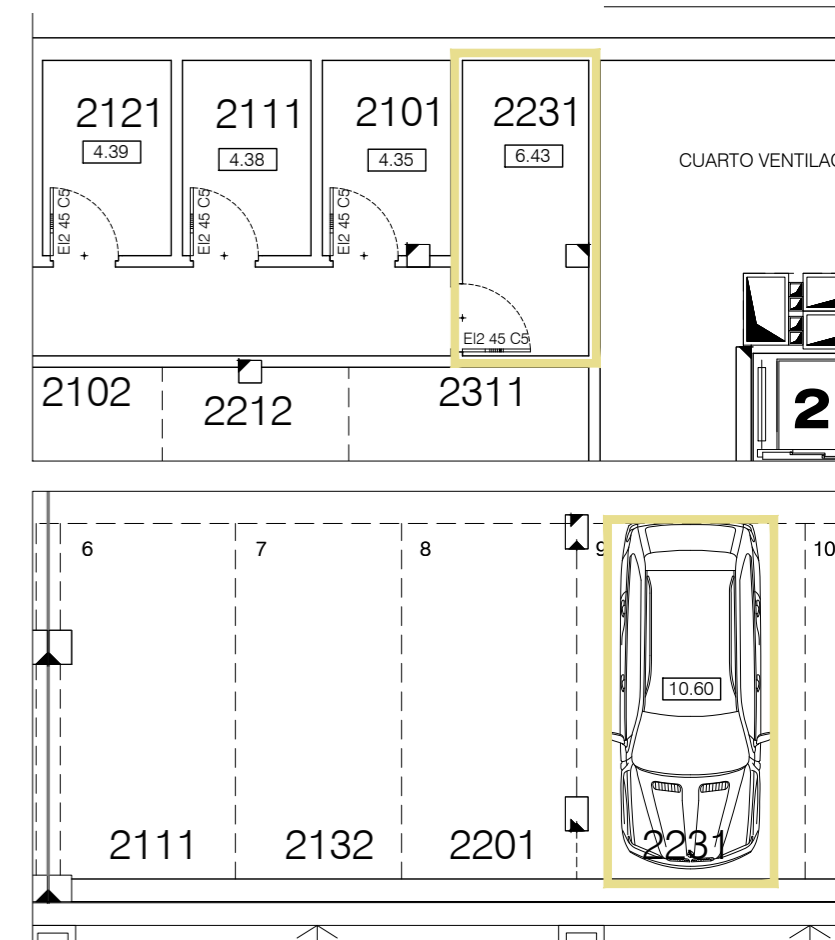

SALES &
INFORMATION

+34 952 158 432
www.iseacalaceite.com



Developer: TORROX SPECIAL DEVELOPMENTS OPPORTUNITIES, S.L. - Calle Pedidista Pirula Arderius nº 4 - Alicante (03001) C.I.F.: Nº B-42.551.002
This plan is provisional and subject to any changes that may arise from licensing requirements or site management criteria, without compromising quality. This is a non-contractual document.



APARTMENT 1324

TYPE F / 2 BEDROOMS

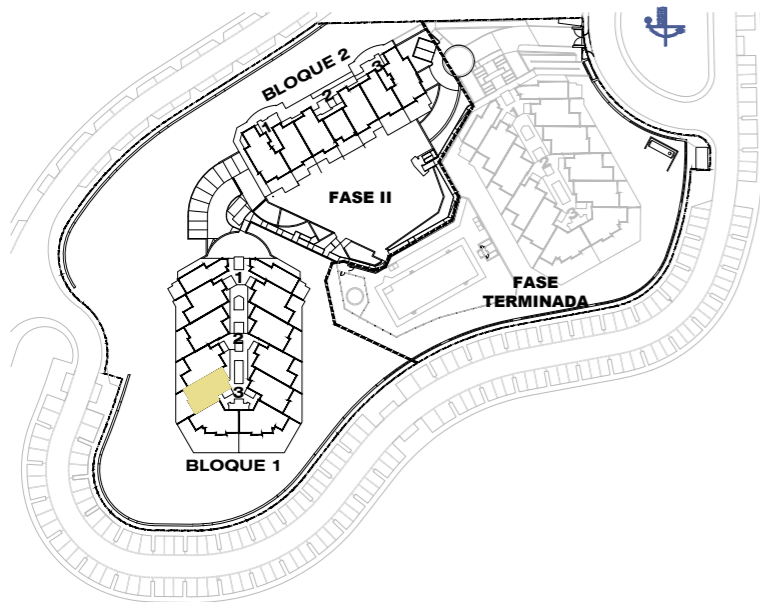

Block 1 / Stair Label 3 / Floor 2 / Door 1324

According to decree 218/05

Enclosed Built Area Sup. Construida Cerrada	76.19 sqm/m2
Terrace Built Area Sup. Construida Terraza	19.38 sqm/m2
Common Areas Built Area Sup. Construida Zona Común	9.96 sqm/m2
Usable Area Sup. Util Vivienda	72.24 sqm/m2

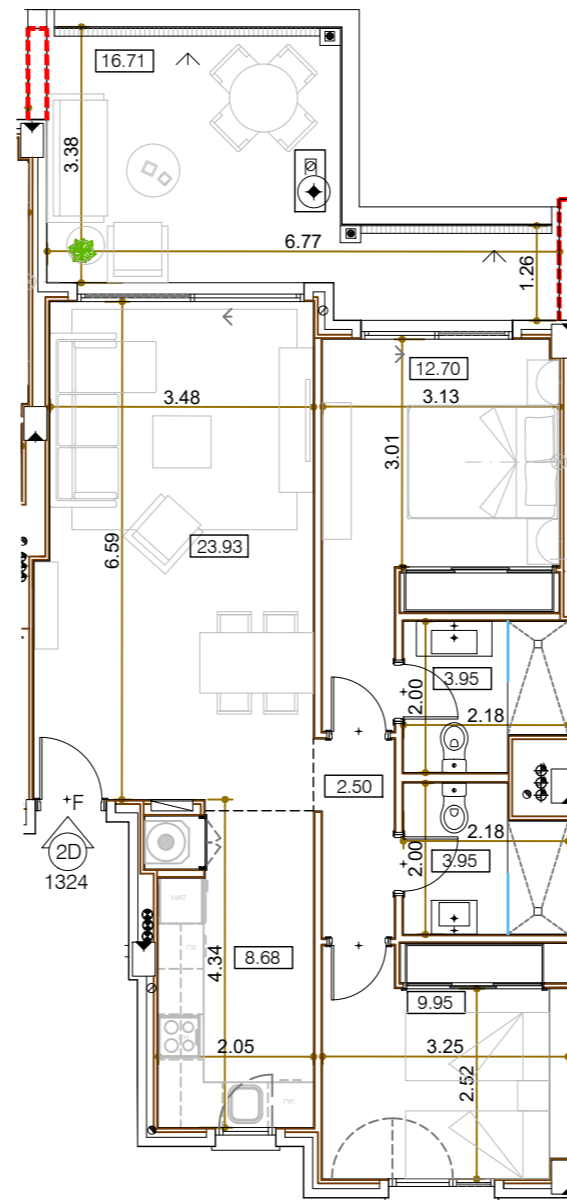

0 m. 1 m. 2 m. 3 m. 4 m. 5 m.



Garage and storage room

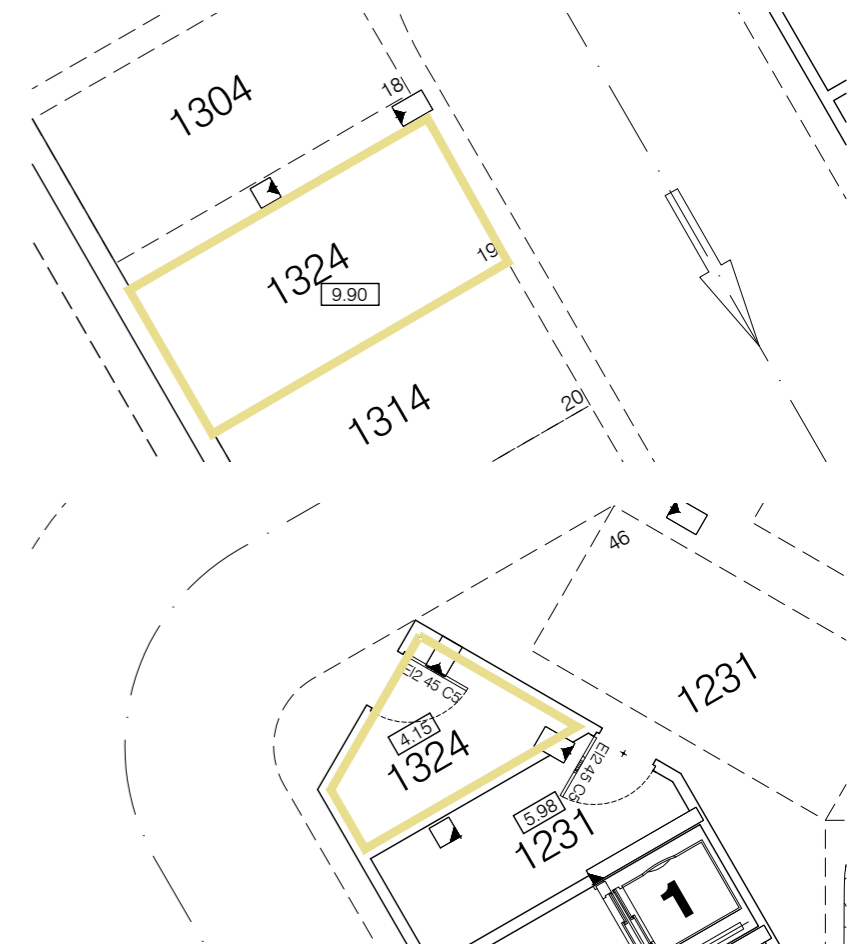

SALES &
INFORMATION

+34 952 158 432
www.iseacalaceite.com



Developer: TORROX SPECIAL DEVELOPMENTS OPPORTUNITIES, S.L. - Calle Pedidista Pirula Arderius nº 4 - Alicante (03001) C.I.F.: Nº B-42.551.002
This plan is provisional and subject to any changes that may arise from licensing requirements or site management criteria, without compromising quality. This is a non-contractual document.



APARTMENT 1331

TYPE F / 2 BEDROOMS

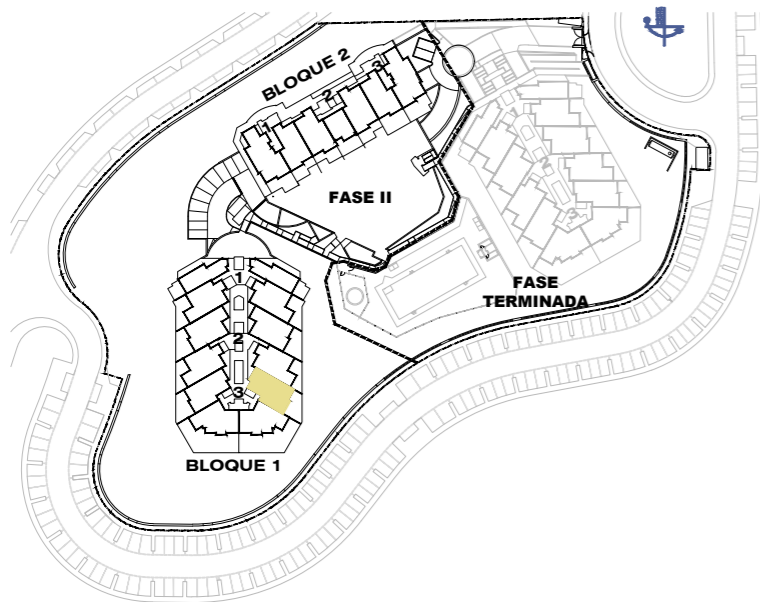

Block 1 / Stair Label 3 / Floor 3 / Door 1331

According to decree 218/05

Enclosed Built Area Sup. Construida Cerrada	76.19 sqm/m2
Terrace Built Area Sup. Construida Terraza	19.38 sqm/m2
Common Areas Built Area Sup. Construida Zona Común	9.96 sqm/m2
Usable Area Sup. Util Vivienda	72.23 sqm/m2

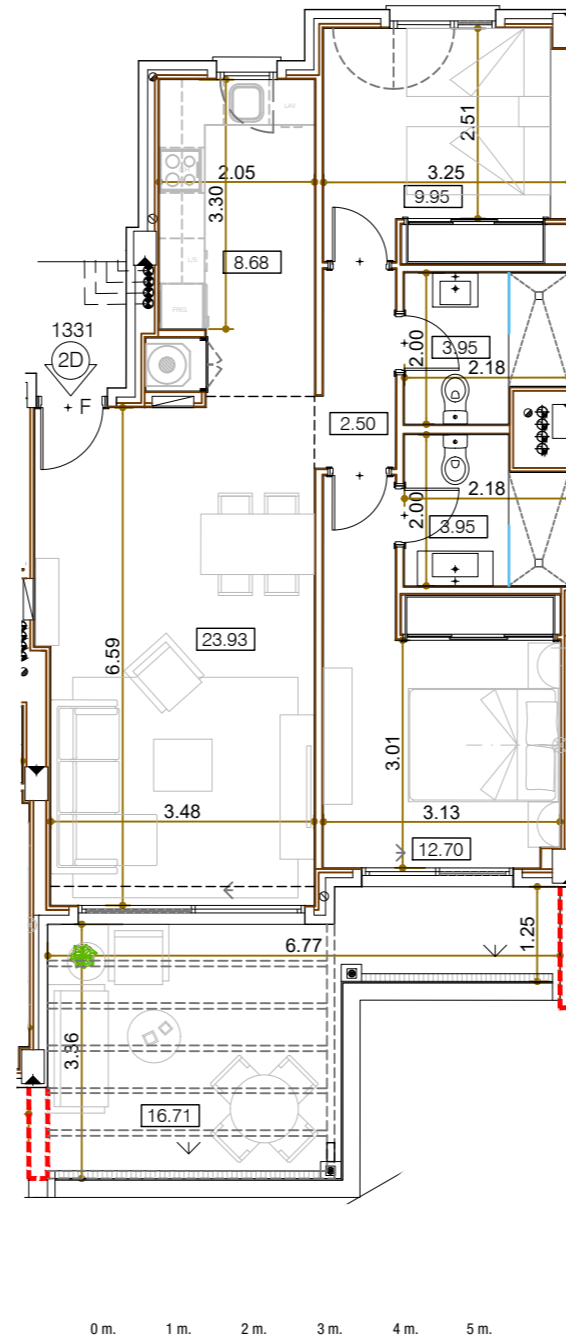

Garage and storage room

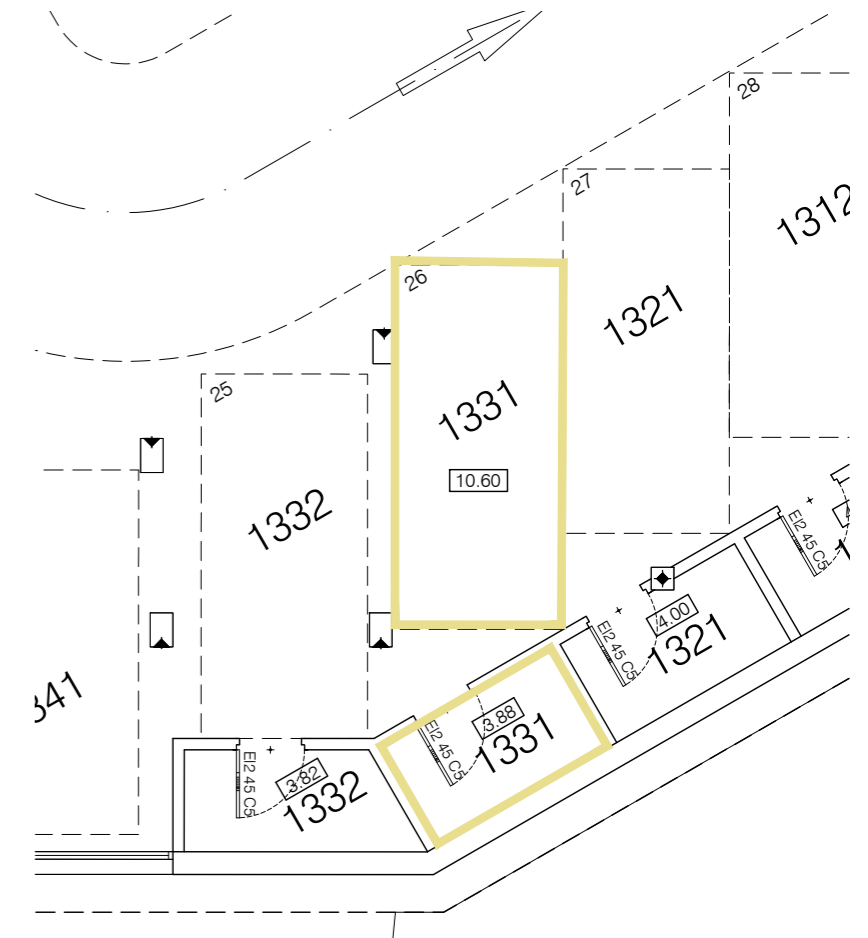

**SALES &
INFORMATION**

+34 952 158 432
www.iseacalaceite.com



Developer: TORROX SPECIAL DEVELOPMENTS OPPORTUNITIES, S.L. - Calle Pedidista Pirula Arderius nº 4 - Alicante (03001) C.I.F.: Nº B-42.551.002
This plan is provisional and subject to any changes that may arise from licensing requirements or site management criteria, without compromising quality. This is a non-contractual document.



APARTMENT 1332

TYPE G / 2 BEDROOMS

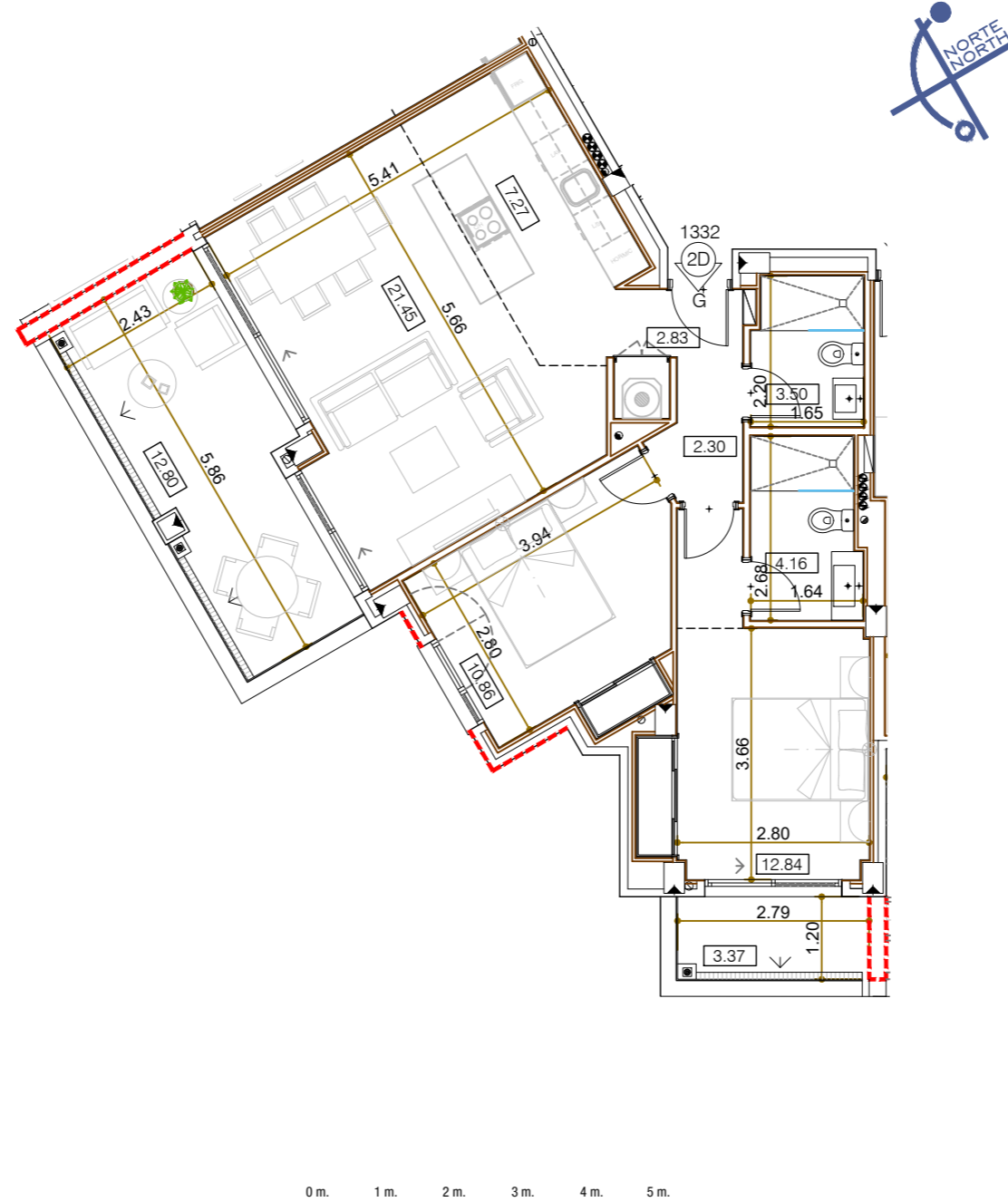
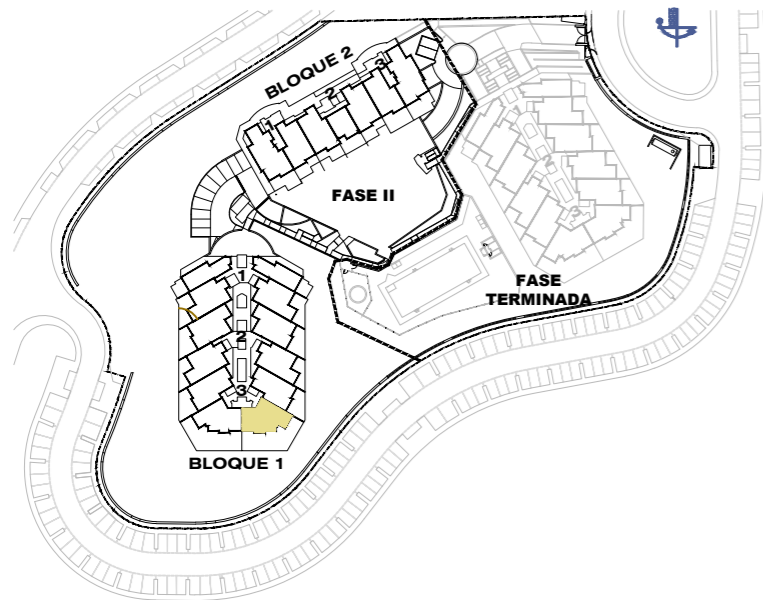

Garage and storage room

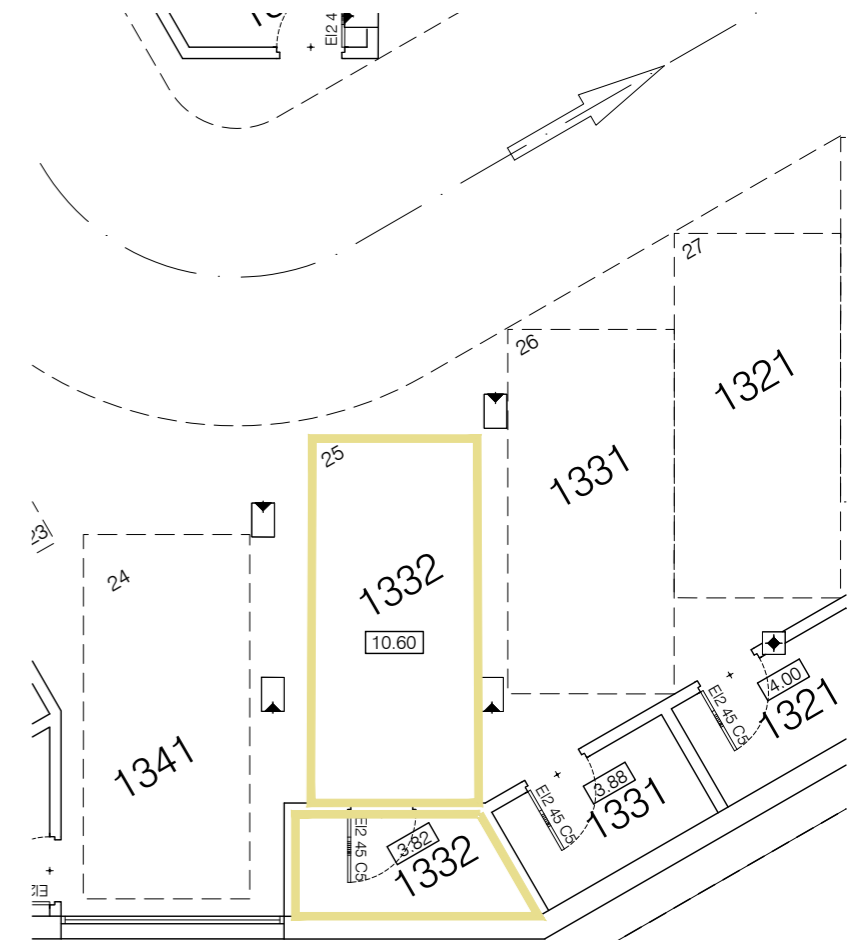

Block 1 / Stair Label 3 / Floor 3 / Door 1332

According to decree 218/05

Enclosed Built Area Sup. Construida Cerrada	77.16 sqm/m2
Terrace Built Area Sup. Construida Terraza	21.31 sqm/m2
Common Areas Built Area Sup. Construida Zona Común	10.09 sqm/m2
Usable Area Sup. Util Vivienda	71.73 sqm/m2

SALES &
INFORMATION

+34 952 158 432
www.iseacalaceite.com



Developer: TORROX SPECIAL DEVELOPMENTS OPPORTUNITIES, S.L. - Calle Pedidista Pirula Arderius nº 4 - Alicante (03001) C.I.F.: Nº B-42.551.002
This plan is provisional and subject to any changes that may arise from licensing requirements or site management criteria, without compromising quality. This is a non-contractual document.



APARTMENT 1333

TYPE G / 2 BEDROOMS

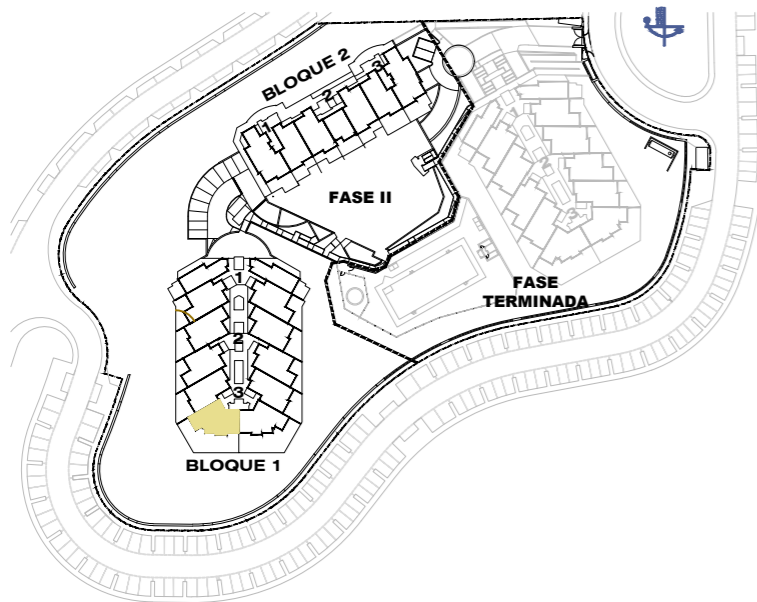

Block 1 / Stair Label 3 / Floor 3 / Door 1333

According to decree 218/05

Enclosed Built Area Sup. Construida Cerrada	77.16 sqm/m2
Terrace Built Area Sup. Construida Terraza	21.31 sqm/m2
Common Areas Built Area Sup. Construida Zona Común	10.09 sqm/m2
Usable Area Sup. Util Vivienda	71.73 sqm/m2

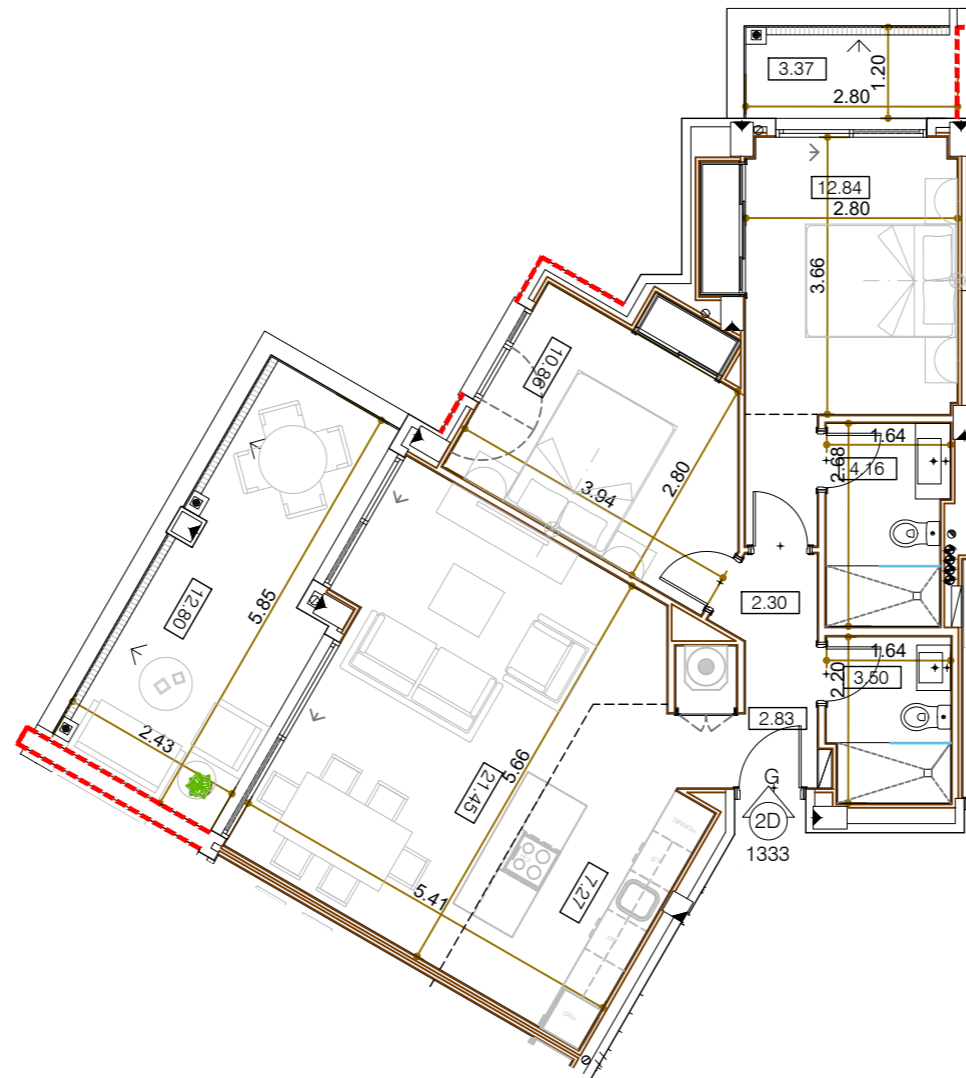

0 m. 1 m. 2 m. 3 m. 4 m. 5 m.



Garage and storage room

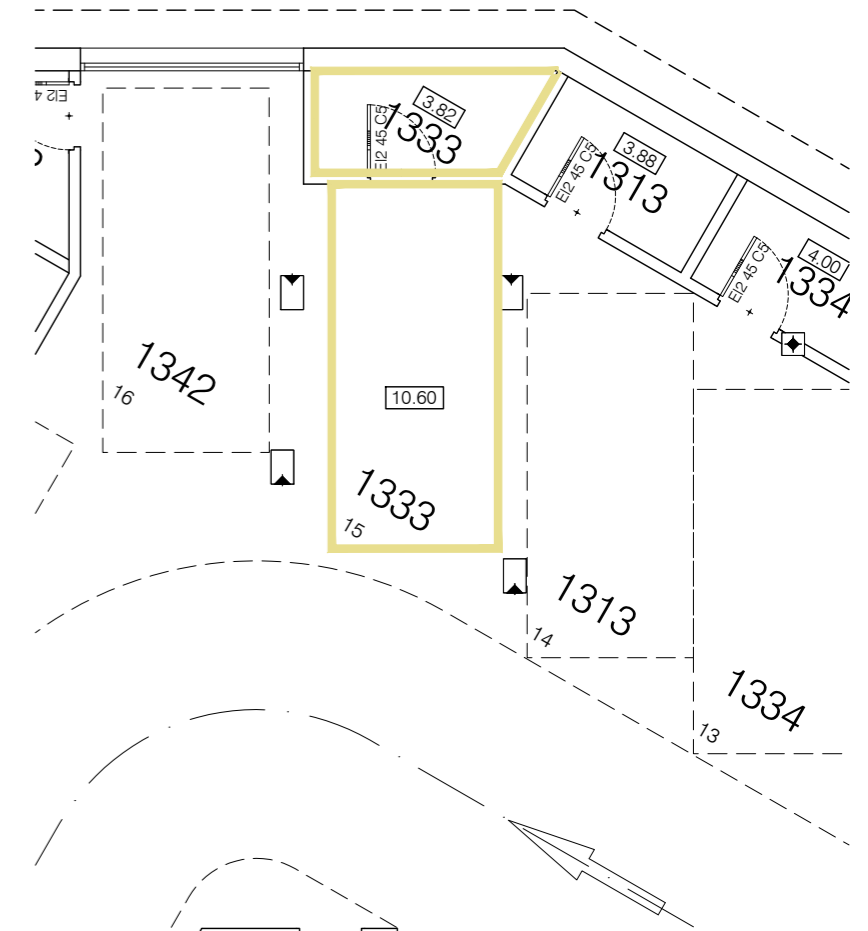

SALES &
INFORMATION

+34 952 158 432
www.iseacalaceite.com



Developer: TORROX SPECIAL DEVELOPMENTS OPPORTUNITIES, S.L. - Calle Pediodista Pirula Arderius nº 4 - Alicante (03001) C.I.F.: Nº B-42.551.002
This plan is provisional and subject to any changes that may arise from licensing requirements or site management criteria, without compromising quality. This is a non-contractual document.



APARTMENT 1334

TYPE F / 2 BEDROOMS

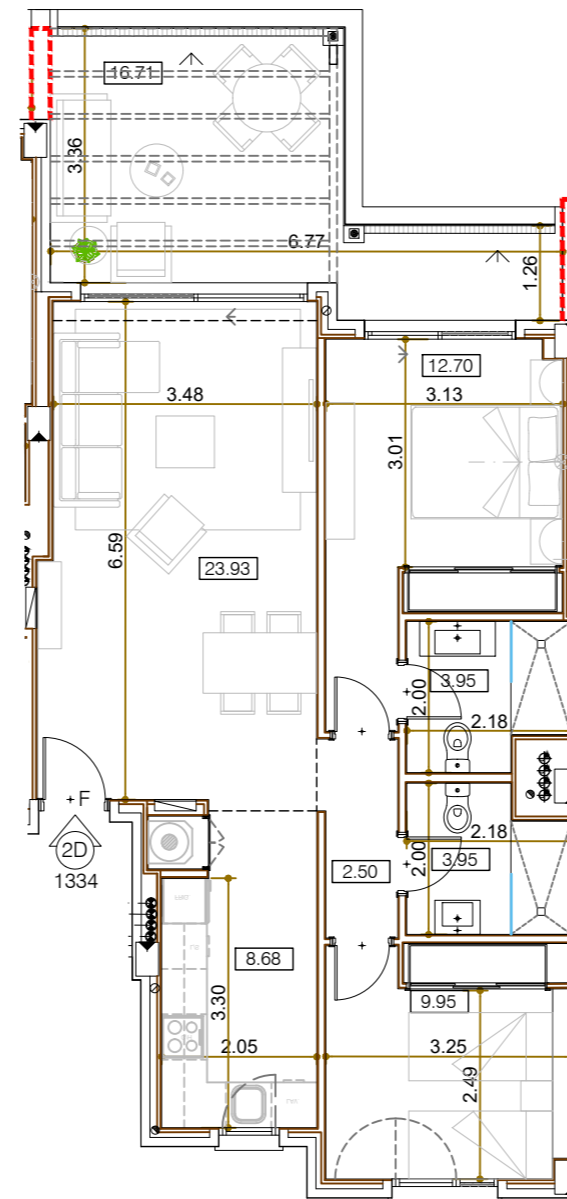
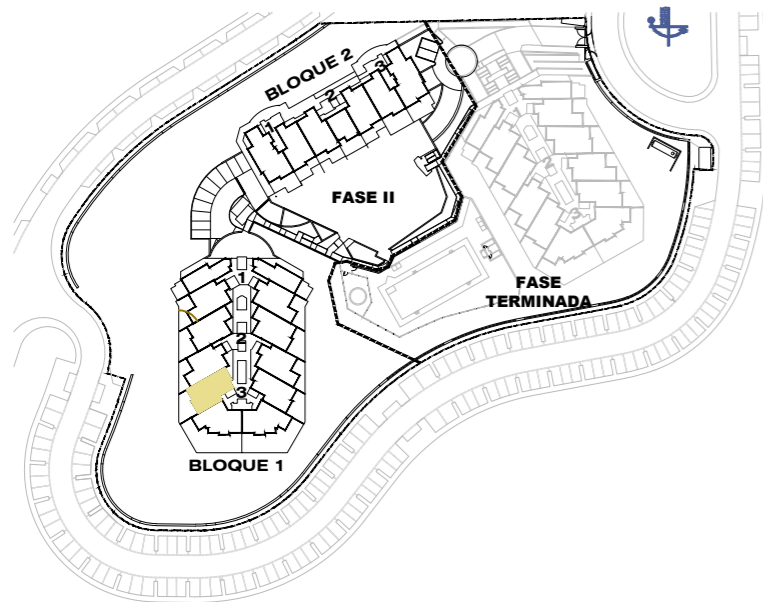

0 m. 1 m. 2 m. 3 m. 4 m. 5 m.

Garage and storage room

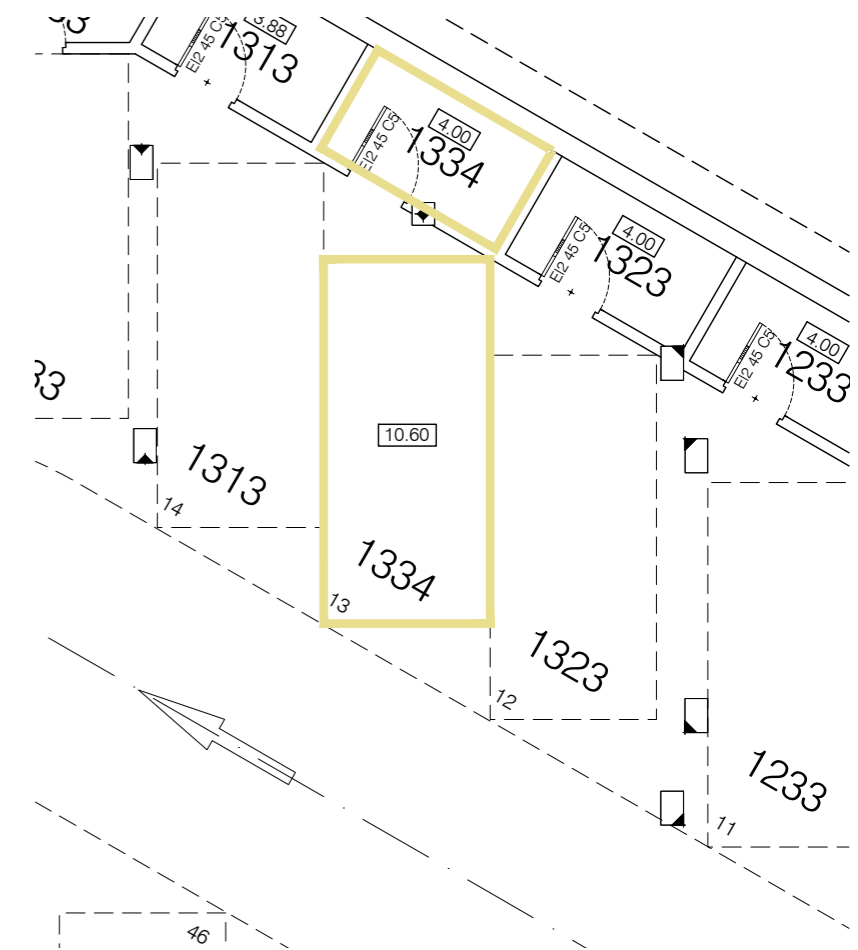

Block 1 / Stair Label 3 / Floor 3 / Door 1334

According to decree 218/05

Enclosed Built Area Sup. Construida Cerrada	76.19 sqm/m2
Terrace Built Area Sup. Construida Terraza	19.38 sqm/m2
Common Areas Built Area Sup. Construida Zona Común	9.96 sqm/m2
Usable Area Sup. Util Vivienda	72.23 sqm/m2

SALES &
INFORMATION

+34 952 158 432
www.iseacalaceite.com



Developer: TORROX SPECIAL DEVELOPMENTS OPPORTUNITIES, S.L. - Calle Pedidista Pirula Arderius nº 4 - Alicante (03001) C.I.F.: Nº B-42.551.002
This plan is provisional and subject to any changes that may arise from licensing requirements or site management criteria, without compromising quality. This is a non-contractual document.



APARTMENT 1341

TYPE M/ 3 BEDROOMS

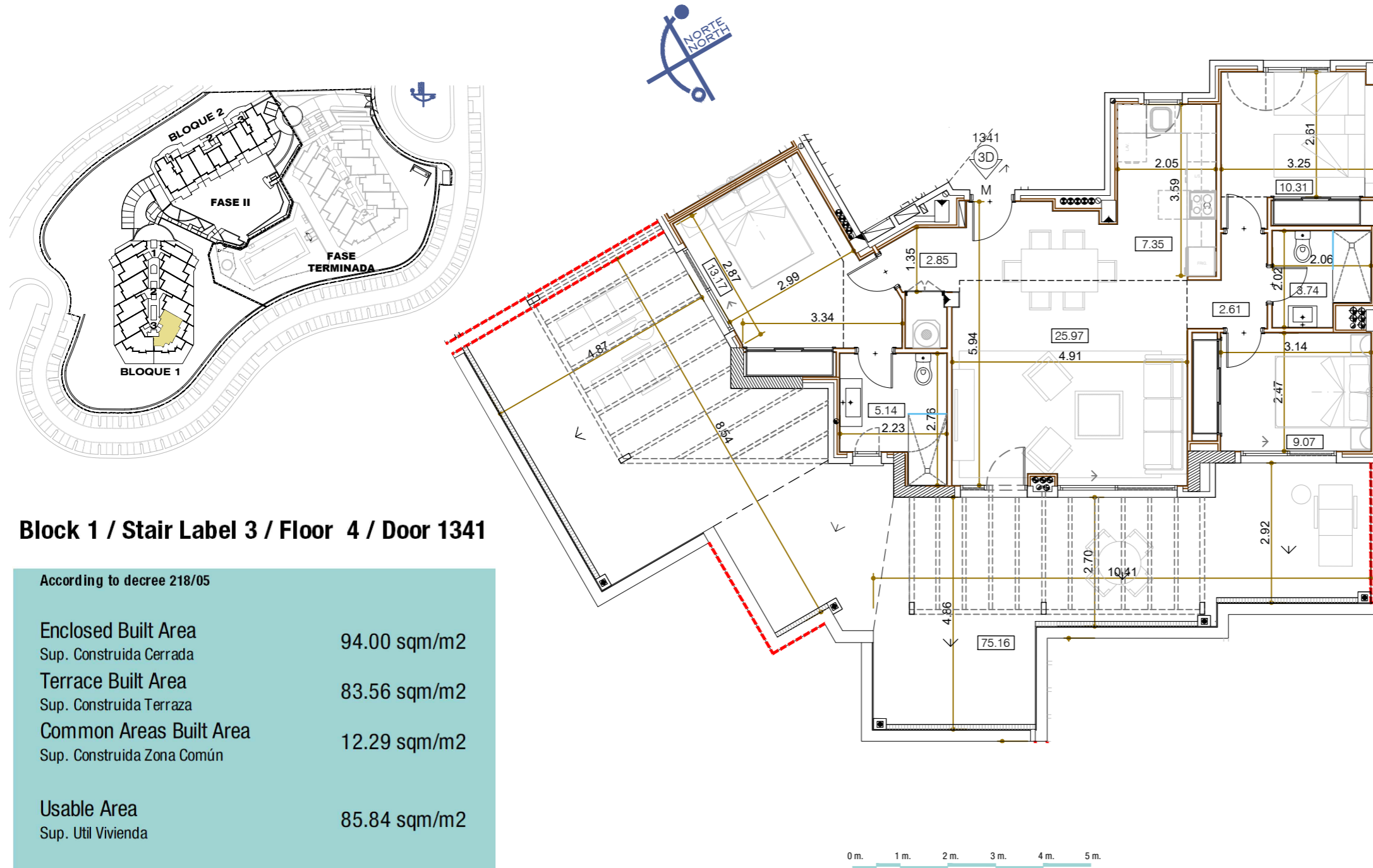

Block 1 / Stair Label 3 / Floor 4 / Door 1341

According to decree 218/05	
Enclosed Built Area Sup. Construida Cerrada	94.00 sqm/m2
Terrace Built Area Sup. Construida Terraza	83.56 sqm/m2
Common Areas Built Area Sup. Construida Zona Común	12.29 sqm/m2
Usable Area Sup. Util Vivienda	85.84 sqm/m2

Garage and storage room

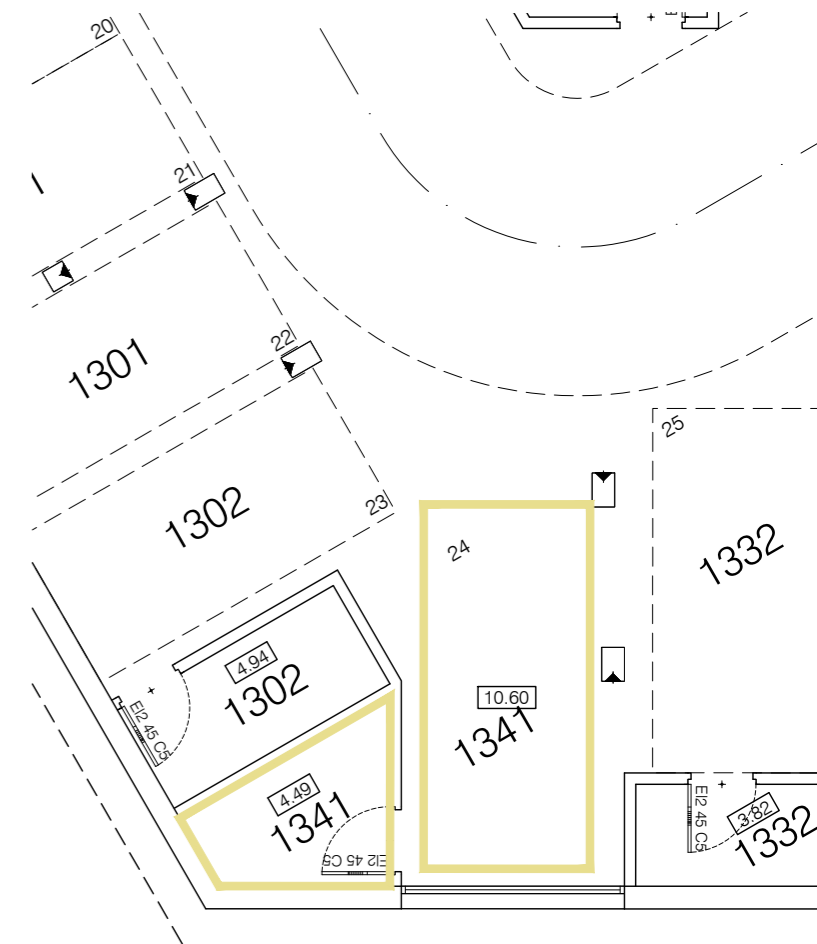

SALES &
INFORMATION

+34 952 158 432
www.iseacalaceite.com



Developer: TORROX SPECIAL DEVELOPMENTS OPPORTUNITIES, S.L. - Calle Pedidista Pirula Arderius nº 4 - Alicante (03001) C.I.F.: Nº B-42.551.002
This plan is provisional and subject to any changes that may arise from licensing requirements or site management criteria, without compromising quality. This is a non-contractual document.



APARTMENT 1342

TYPE M/ 3 BEDROOMS

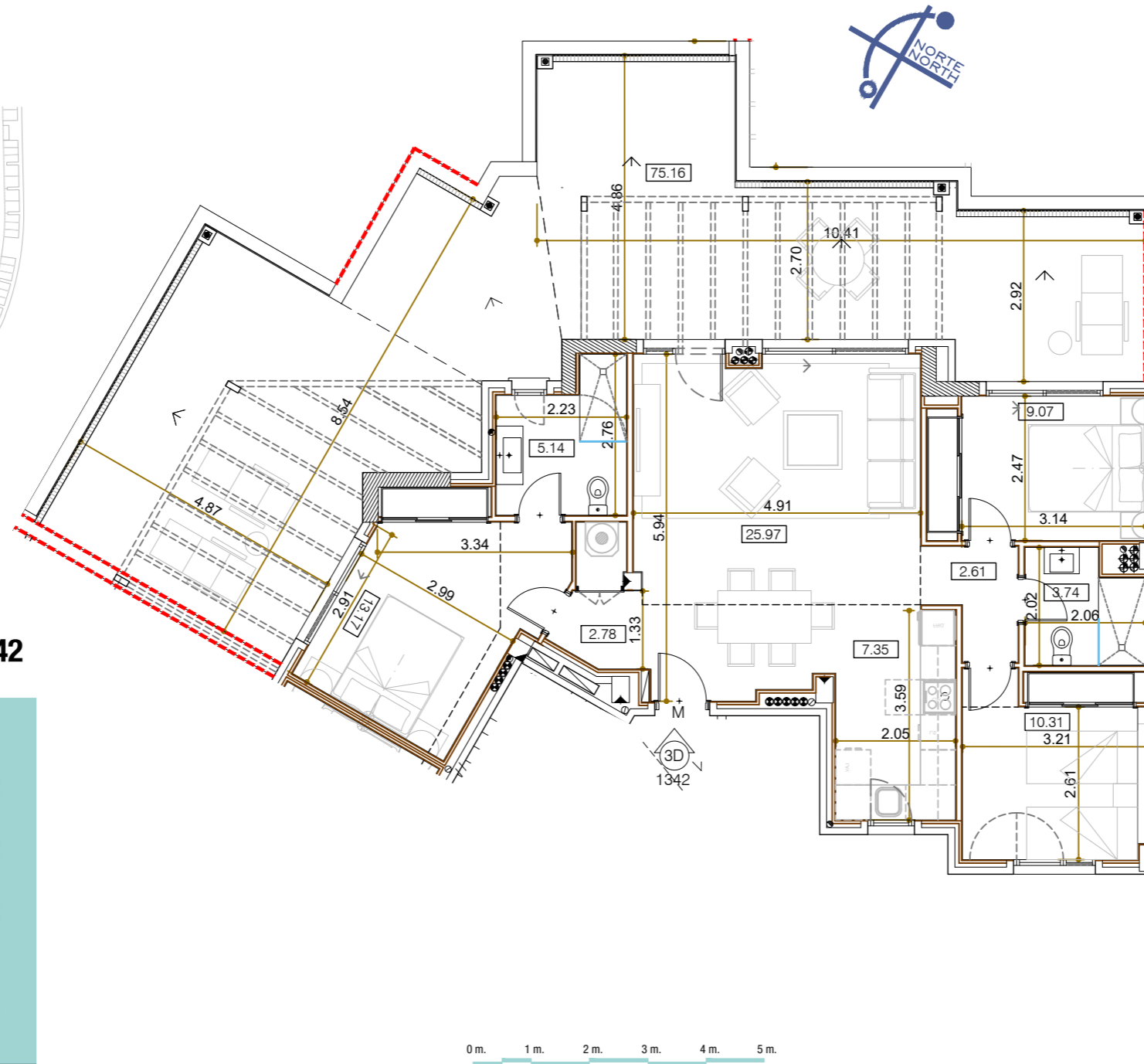
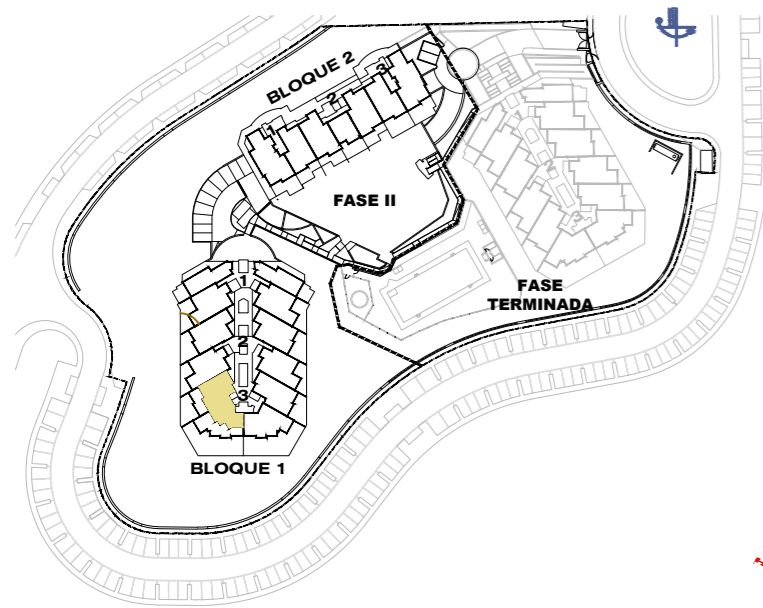

Garage and storage room

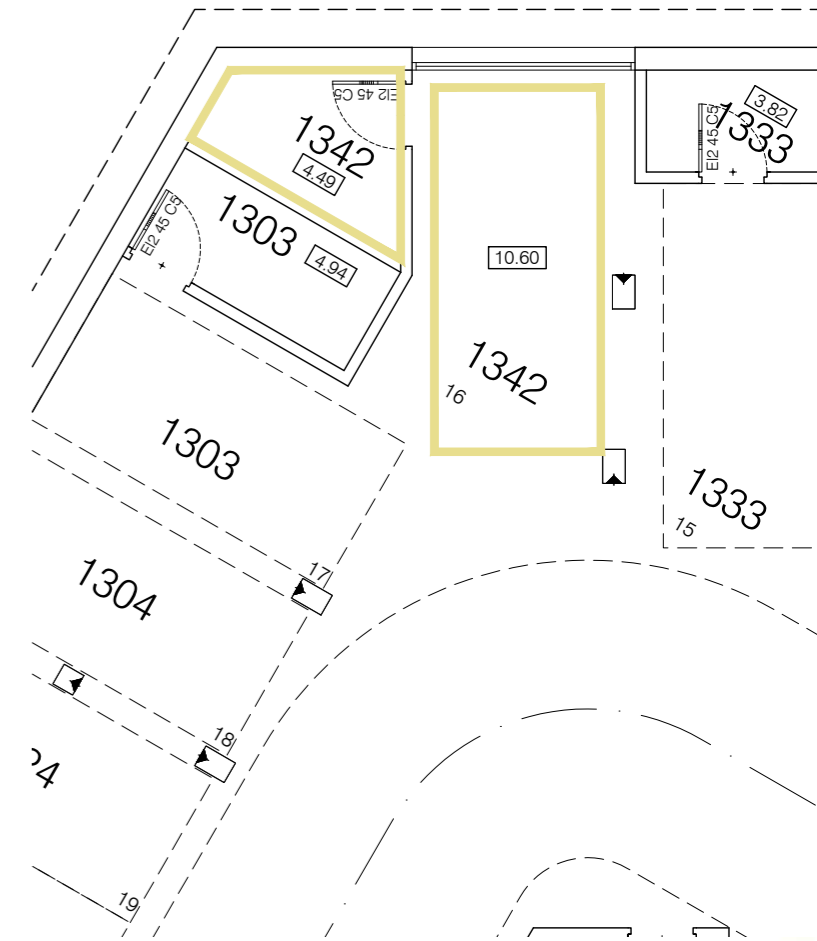

Block 1 / Stair Label 3 / Floor 4 / Door 1342

According to decree 218/05

Enclosed Built Area Sup. Construida Cerrada	94.00 sqm/m2
Terrace Built Area Sup. Construida Terraza	83.56 sqm/m2
Common Areas Built Area Sup. Construida Zona Común	12.29 sqm/m2
Usable Area Sup. Util Vivienda	85.84 sqm/m2

SALES &
INFORMATION

+34 952 158 432
www.iseacalaceite.com



Developer: TORROX SPECIAL DEVELOPMENTS OPPORTUNITIES, S.L. - Calle Pedidista Pirula Arderius nº 4 - Alicante (03001) C.I.F.: Nº B-42.551.002
This plan is provisional and subject to any changes that may arise from licensing requirements or site management criteria, without compromising quality. This is a non-contractual document.



APARTMENT 2101

TYPE A / 3 BEDROOMS

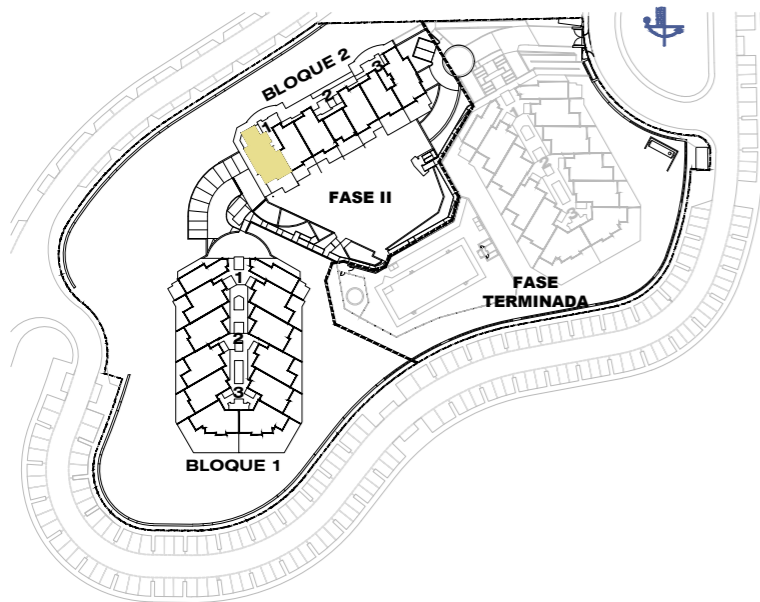

Block 2 / Stair Label 1 / Floor 0 / Door 2101

According to decree 218/05

Enclosed Built Area	92.75 sqm/m2
Sup. Construida Cerrada	
*Terrace Built Area	47.74 sqm/m2
*Sup. Construida Terraza	
Common Areas Built Area	17.34 sqm/m2
Sup. Construida Zona Común	
Usable Area	86.83 sqm/m2
Sup. Util Vivienda	
* Inclu. Sup. Orientativa Jardines Comun. uso privativo	

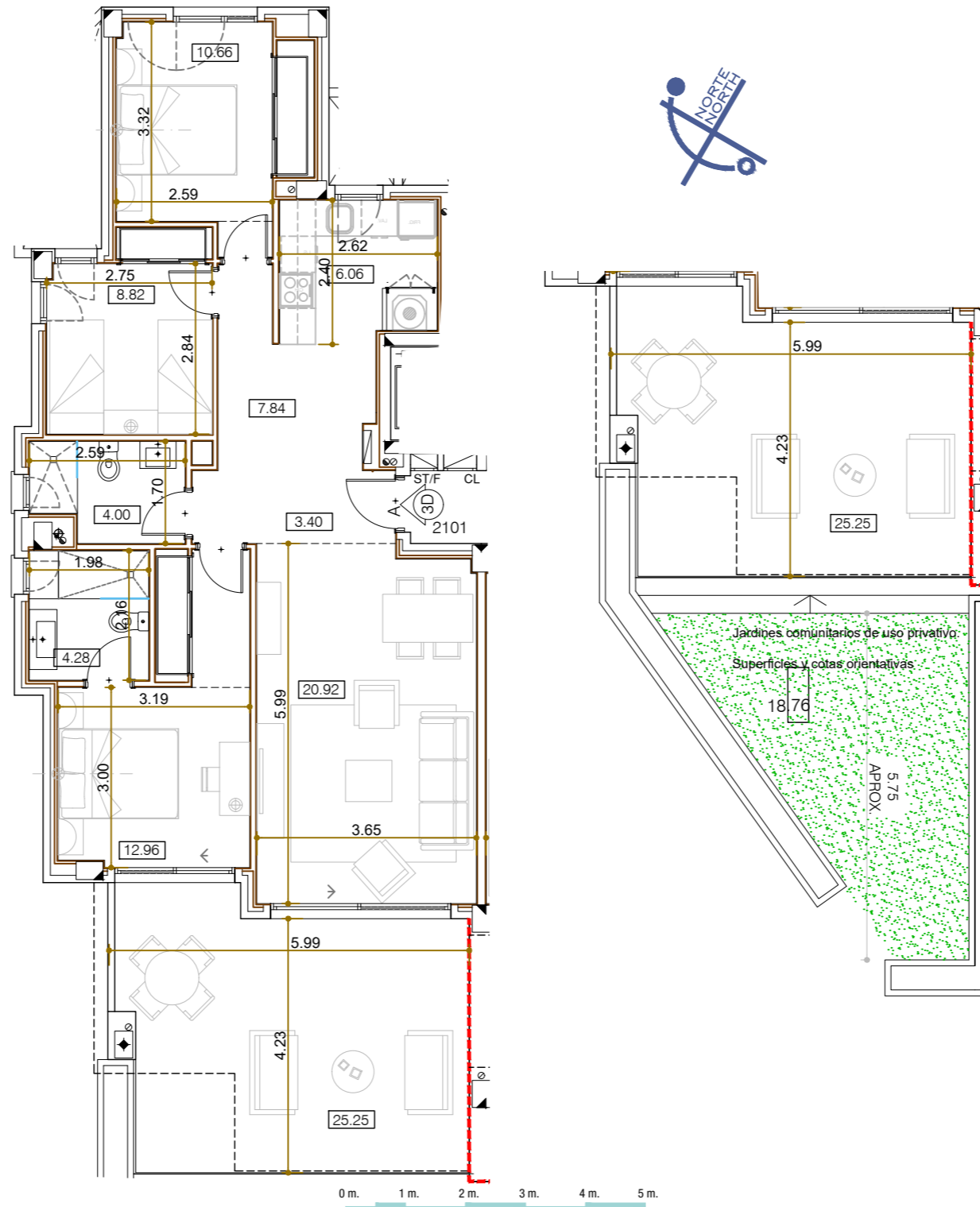

Garage and storage room

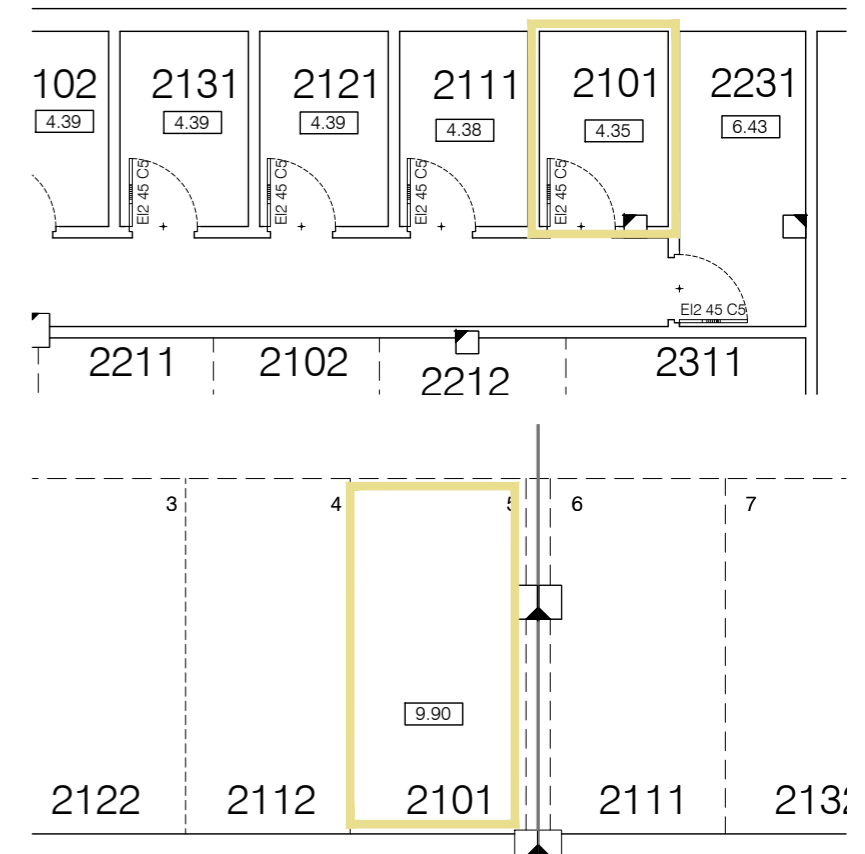

SALES &
INFORMATION

+34 952 158 432
www.iseacalaceite.com



Developer: TORROX SPECIAL DEVELOPMENTS OPPORTUNITIES, S.L. - Calle Pedidista Pirula Arderius nº 4 - Alicante (03001) C.I.F.: Nº B-42.551.002
This plan is provisional and subject to any changes that may arise from licensing requirements or site management criteria, without compromising quality. This is a non-contractual document.



APARTMENT 2102

TYPE B / 2 BEDROOMS

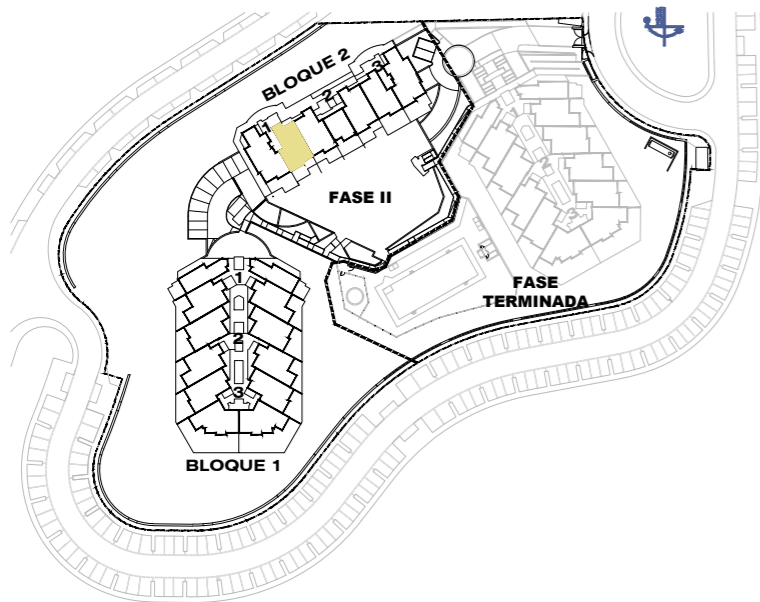

Block 2 / Stair Label 1 / Floor 0 / Door 2102

According to decree 218/05

Enclosed Built Area Sup. Construida Cerrada	71.35 sqm/m2
*Terrace Built Area *Sup. Construida Terraza	68.69 sqm/m2
Common Areas Built Area Sup. Construida Zona Común	13.34 sqm/m2
Usable Area Sup. Util Vivienda	68.70 sqm/m2
* Inclu. Sup. Orientativa Jardines Comun. uso privativo	

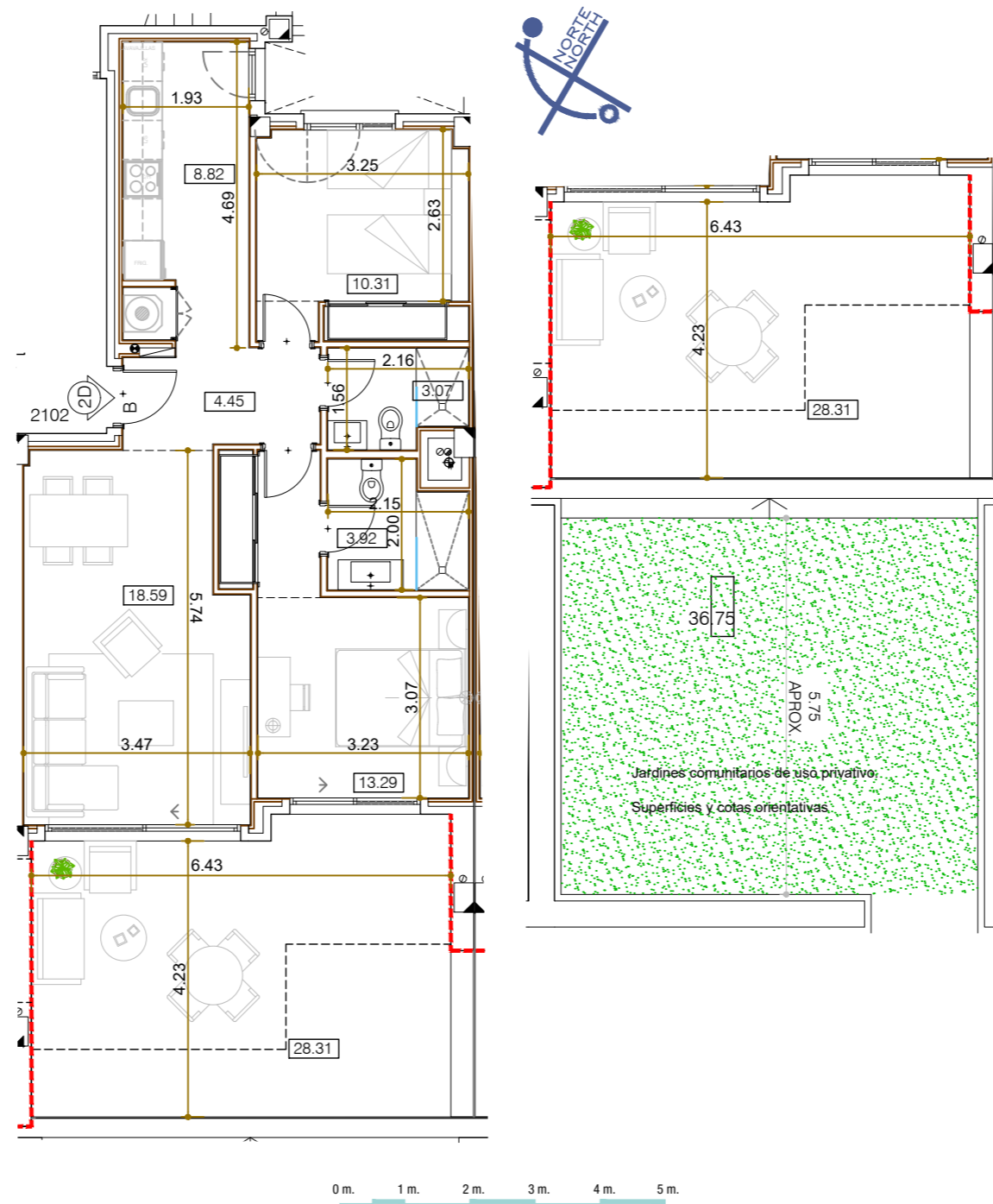

Garage and storage room

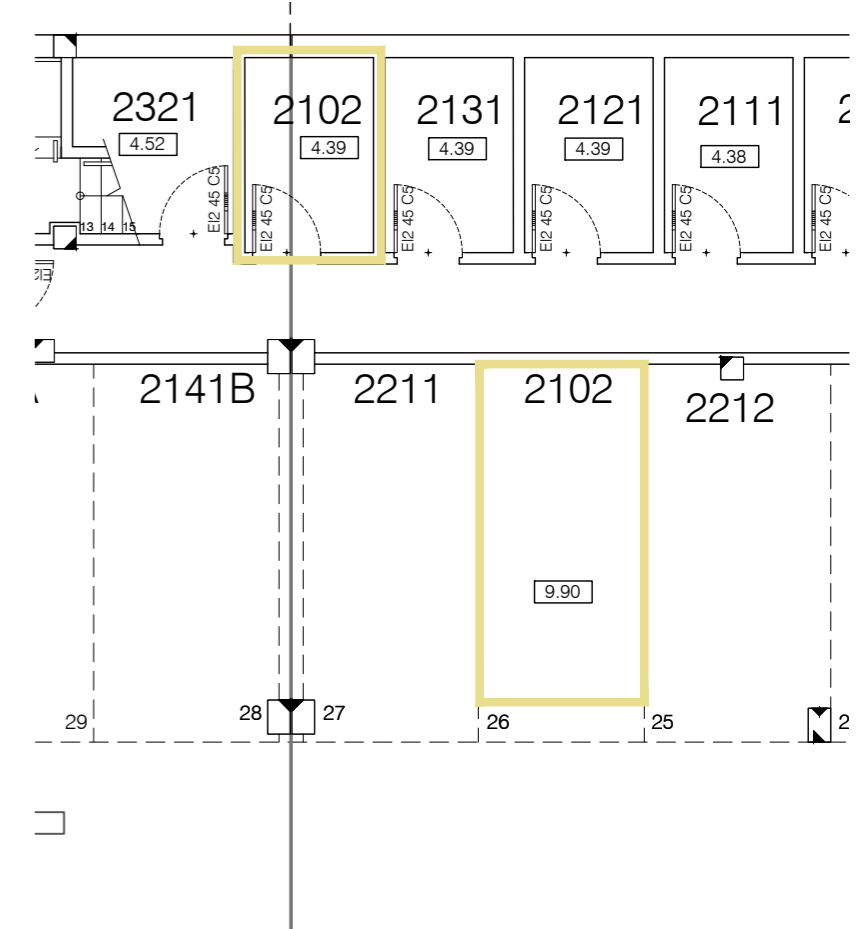

SALES &
INFORMATION

+34 952 158 432
www.iseacalaceite.com



Developer: TORROX SPECIAL DEVELOPMENTS OPPORTUNITIES, S.L. - Calle Pedidista Pirula Arderius nº 4 - Alicante (03001) C.I.F.: Nº B-42.551.002
This plan is provisional and subject to any changes that may arise from licensing requirements or site management criteria, without compromising quality. This is a non-contractual document.



APARTMENT 2111

TYPE A / 3 BEDROOMS

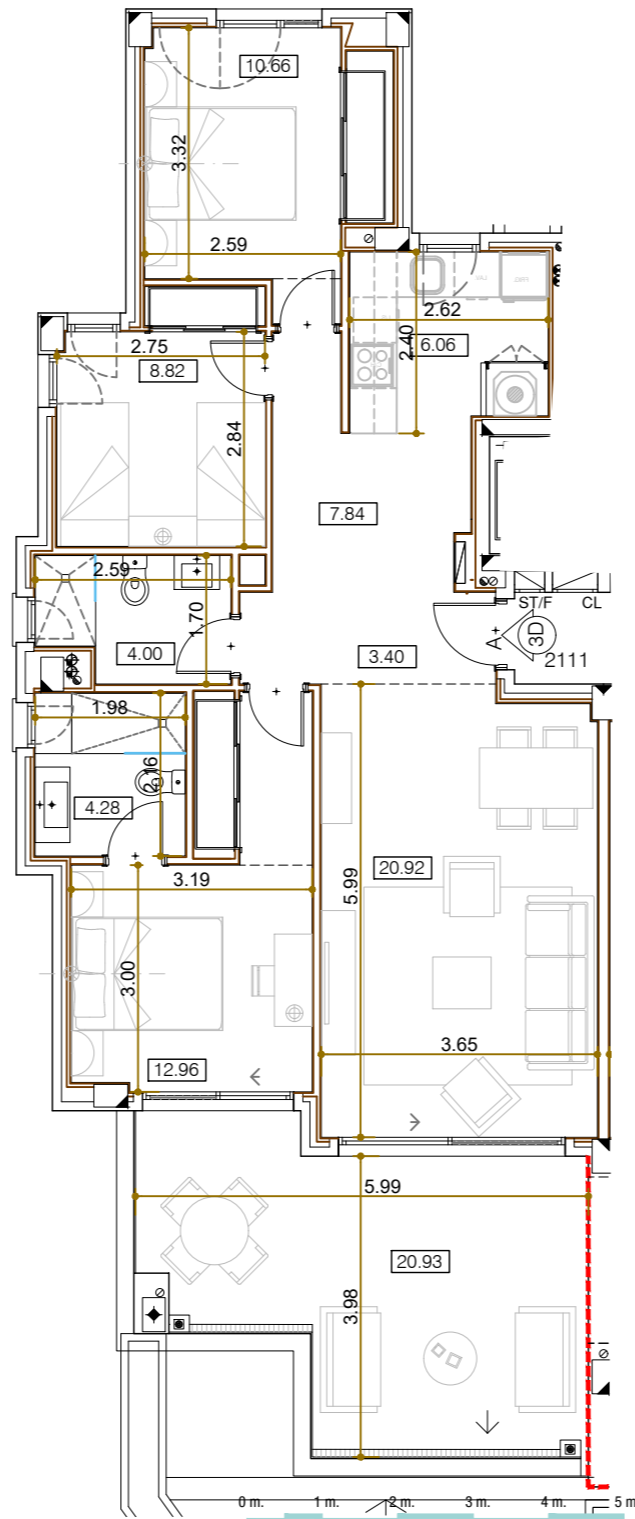
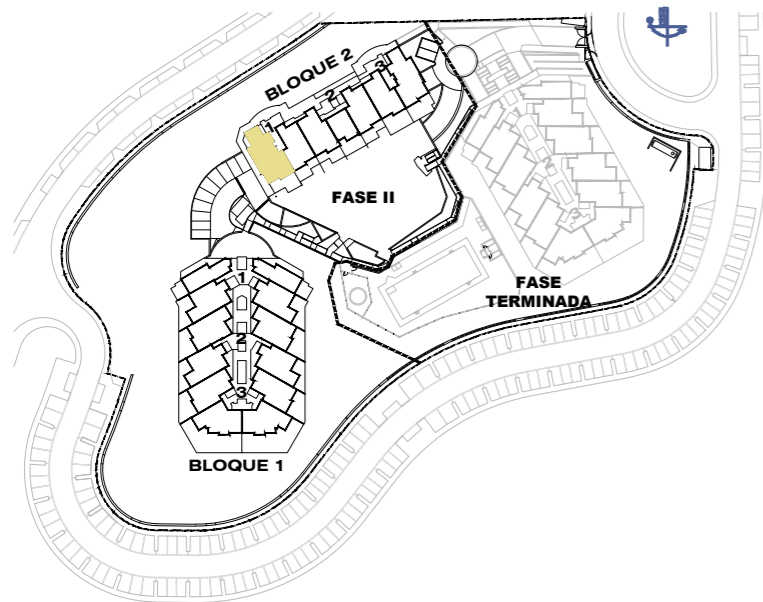

Garage and storage room

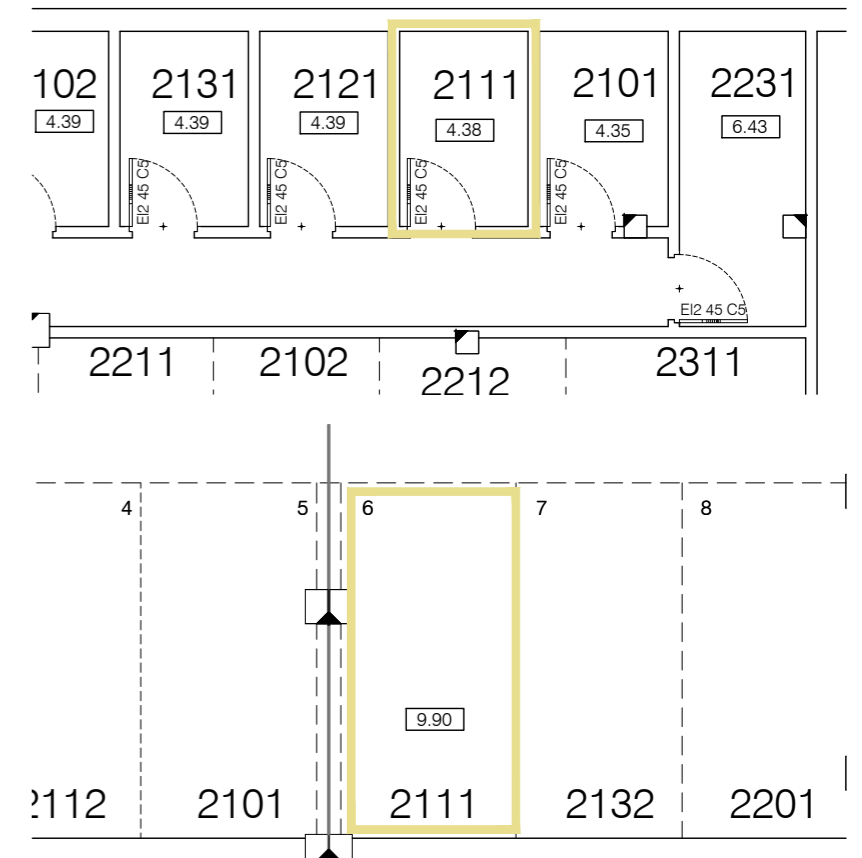

Block 2 / Stair Label 1 / Floor 1 / Door 2111

According to decree 218/05

Enclosed Built Area Sup. Construida Cerrada	92.75 sqm/m2
Terrace Built Area Sup. Construida Terraza	24.42 sqm/m2
Common Areas Built Area Sup. Construida Zona Común	17.34 sqm/m2
Usable Area Sup. Util Vivienda	86.83 sqm/m2

SALES &
INFORMATION

+34 952 158 432
www.iseacalaceite.com



Developer: TORROX SPECIAL DEVELOPMENTS OPPORTUNITIES, S.L. - Calle Pedidista Pirula Arderius nº 4 - Alicante (03001) C.I.F.: Nº B-42.551.002
This plan is provisional and subject to any changes that may arise from licensing requirements or site management criteria, without compromising quality. This is a non-contractual document.



APARTMENT 2112

TYPE B / 2 BEDROOMS

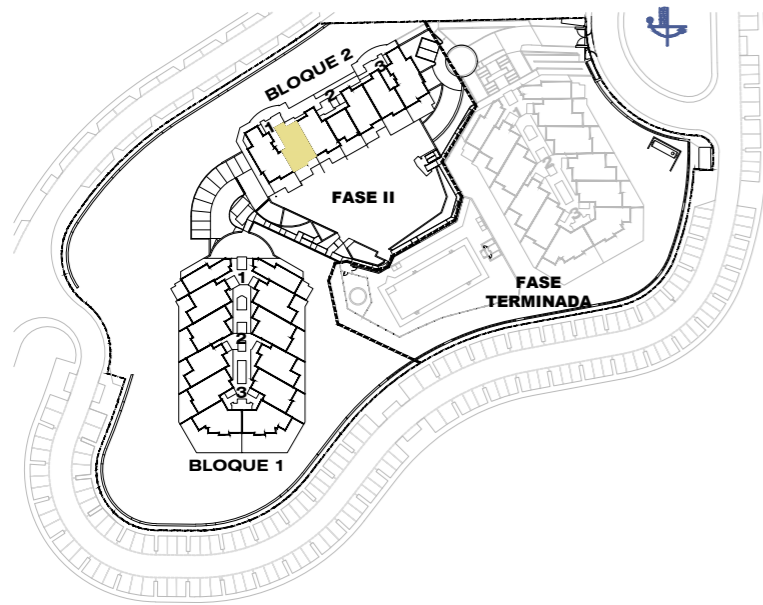

Block 2 / Stair Label 1 / Floor 1 / Door 2112

According to decree 218/05

Enclosed Built Area Sup. Construida Cerrada	71.35 sqm/m2
Terrace Built Area Sup. Construida Terraza	19.73 sqm/m2
Common Areas Built Area Sup. Construida Zona Común	13.34 sqm/m2
Usable Area Sup. Util Vivienda	68.70 sqm/m2

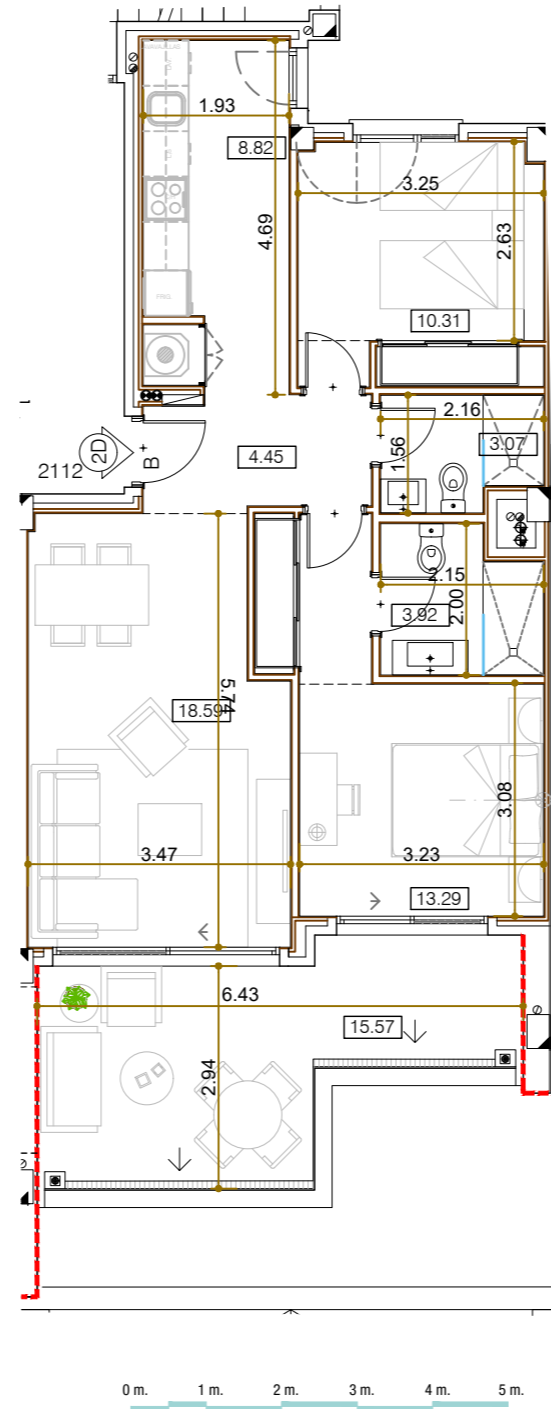

Garage and storage room

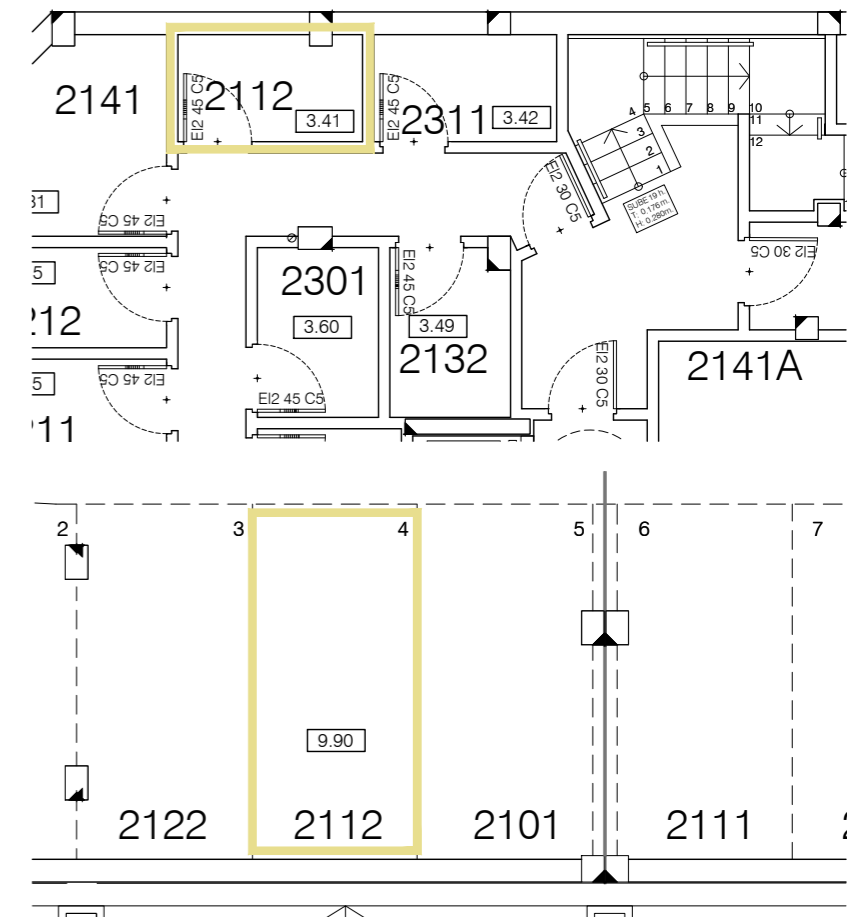

SALES &
INFORMATION

+34 952 158 432
www.iseacalaceite.com



Developer: TORROX SPECIAL DEVELOPMENTS OPPORTUNITIES, S.L. - Calle Pedidista Pirula Arderius nº 4 - Alicante (03001) C.I.F.: Nº B-42.551.002
This plan is provisional and subject to any changes that may arise from licensing requirements or site management criteria, without compromising quality. This is a non-contractual document.



APARTMENT 2121

TYPE A / 3 BEDROOMS

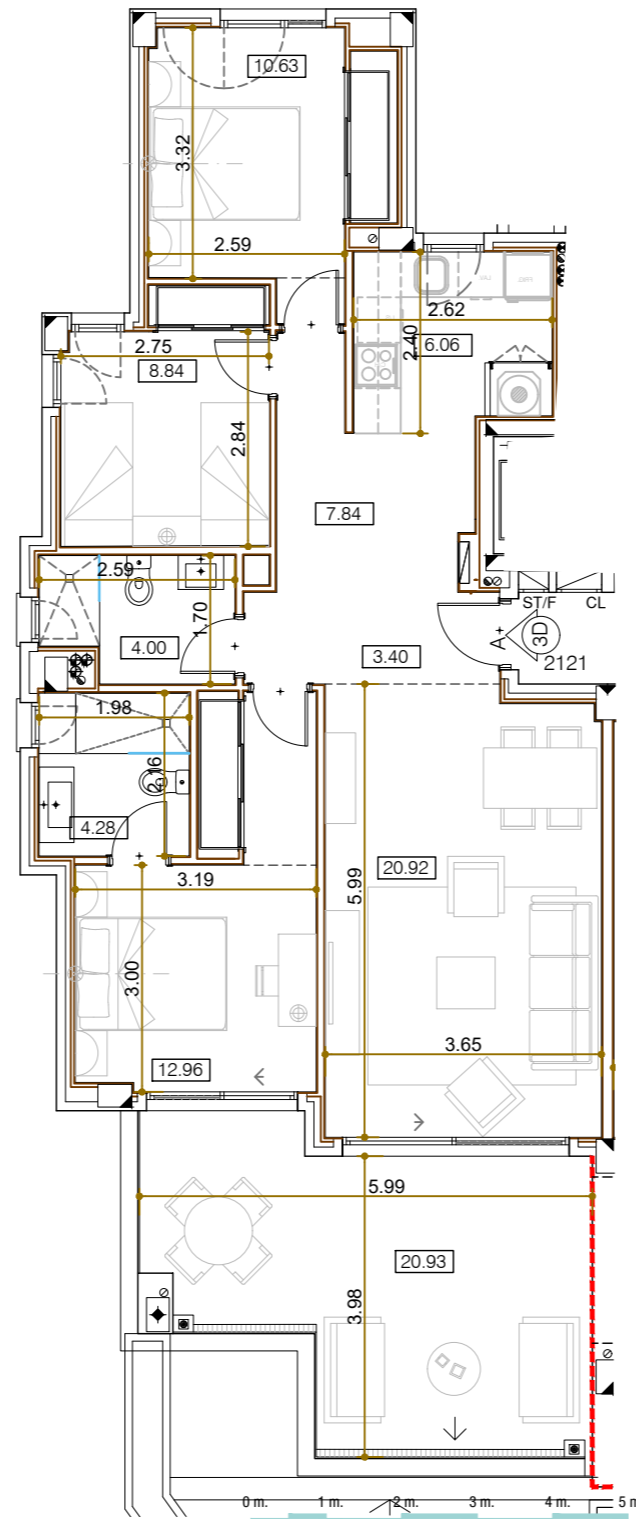
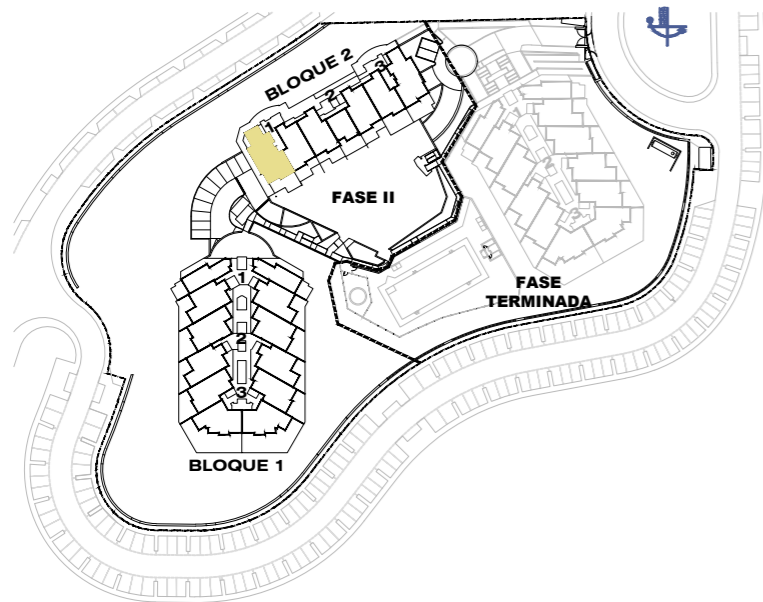

Block 2 / Stair Label 1 / Floor 2 / Door 2121

According to decree 218/05

Enclosed Built Area Sup. Construida Cerrada	92.75 sqm/m2
Terrace Built Area Sup. Construida Terraza	24.42 sqm/m2
Common Areas Built Area Sup. Construida Zona Común	17.34 sqm/m2
Usable Area Sup. Util Vivienda	86.82 sqm/m2

Garage and storage room

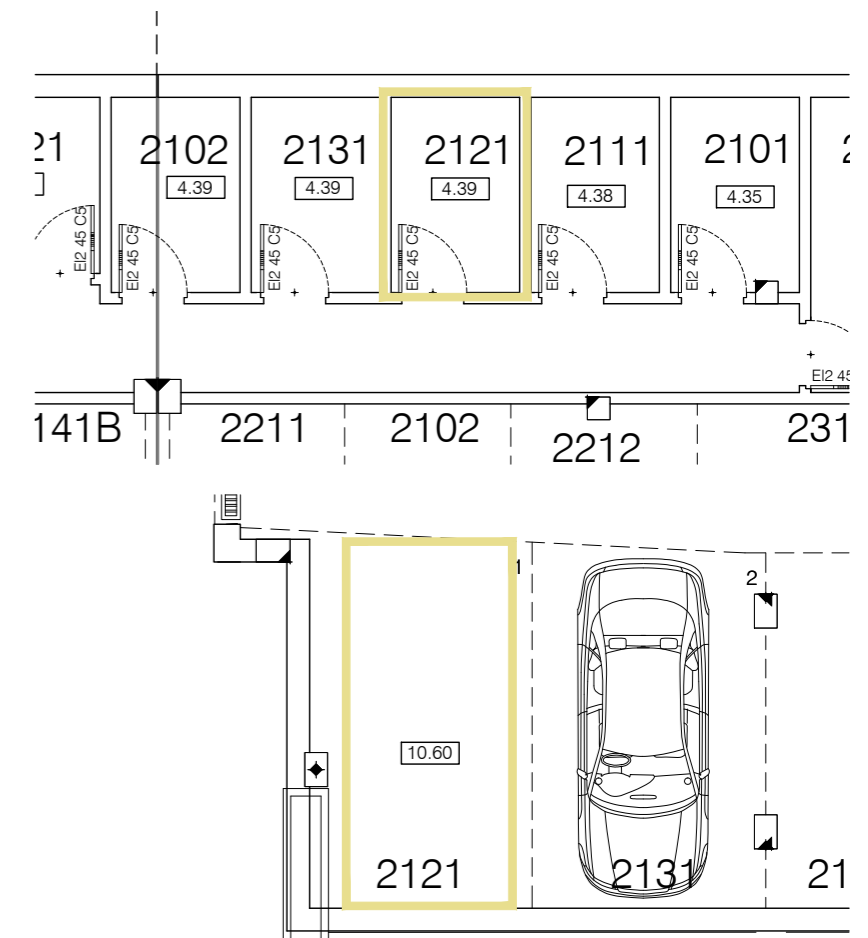

SALES &
INFORMATION

+34 952 158 432
www.iseacalaceite.com



Developer: TORROX SPECIAL DEVELOPMENTS OPPORTUNITIES, S.L. - Calle Pedidista Pirula Arderius nº 4 - Alicante (03001) C.I.F.: Nº B-42.551.002
This plan is provisional and subject to any changes that may arise from licensing requirements or site management criteria, without compromising quality. This is a non-contractual document.



APARTMENT 2122

TYPE B / 2 BEDROOMS

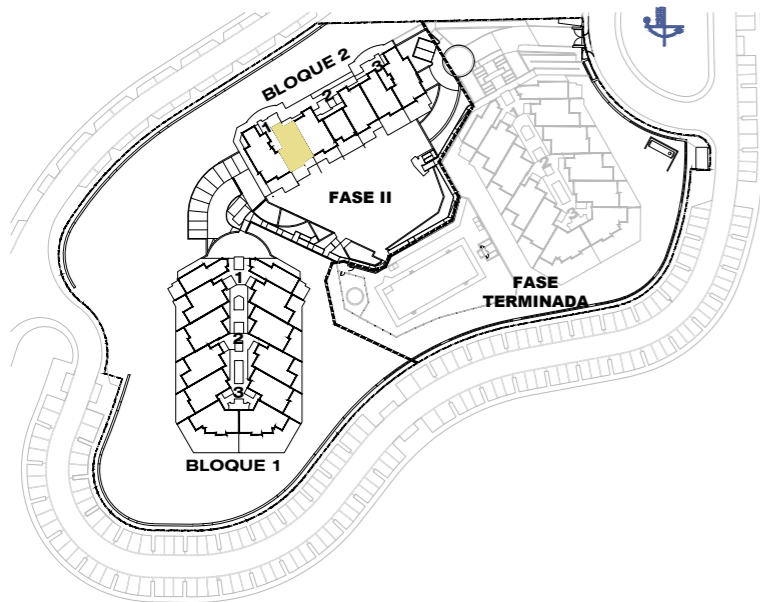

Block 2 / Stair Label 1 / Floor 2 / Door 2122

According to decree 218/05

Enclosed Built Area Sup. Construida Cerrada	71.35 sqm/m2
Terrace Built Area Sup. Construida Terraza	19.73 sqm/m2
Common Areas Built Area Sup. Construida Zona Común	13.34 sqm/m2
Usable Area Sup. Util Vivienda	68.71 sqm/m2

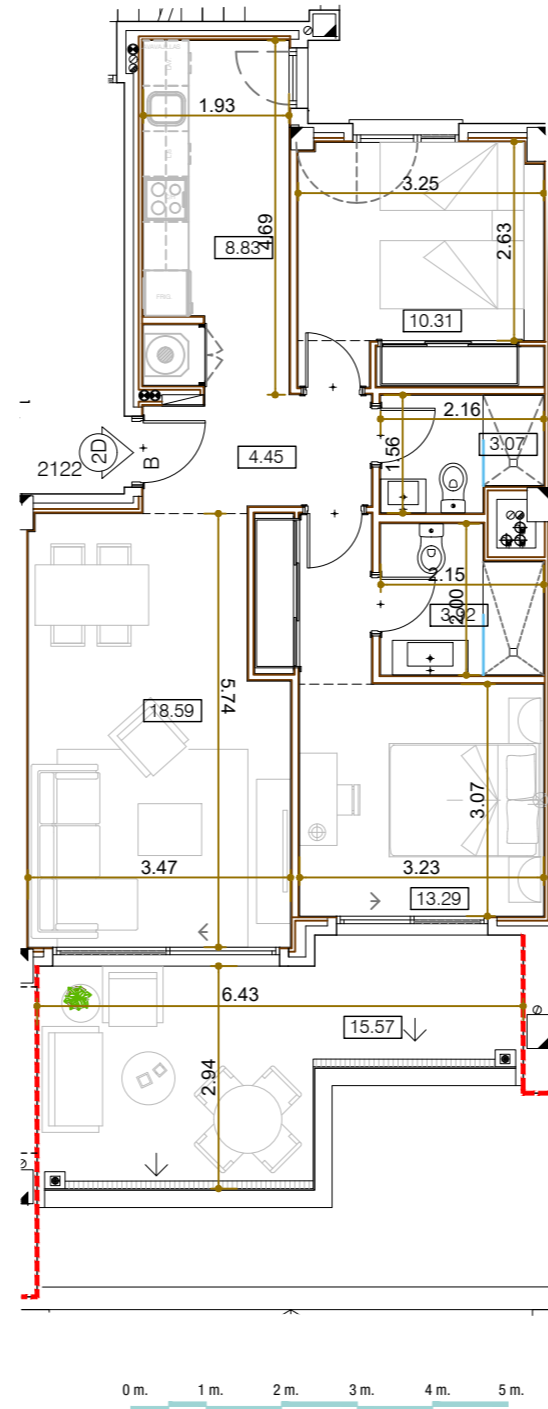

Garage and storage room

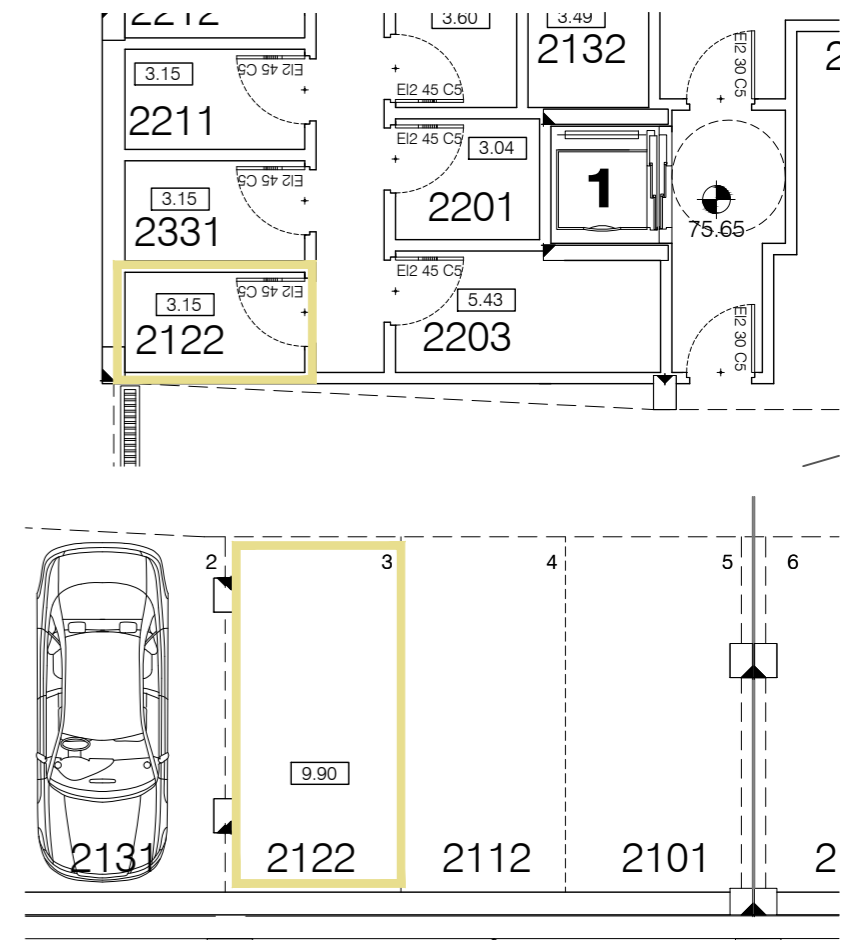

**SALES &
INFORMATION**

+34 952 158 432
www.iseacalaceite.com



Developer: TORROX SPECIAL DEVELOPMENTS OPPORTUNITIES, S.L. - Calle Pedidista Pirula Arderius nº 4 - Alicante (03001) C.I.F.: N° B-42.551.002
This plan is provisional and subject to any changes that may arise from licensing requirements or site management criteria, without compromising quality. This is a non-contractual document.



APARTMENT 1241

TYPE L / 2 BEDROOMS

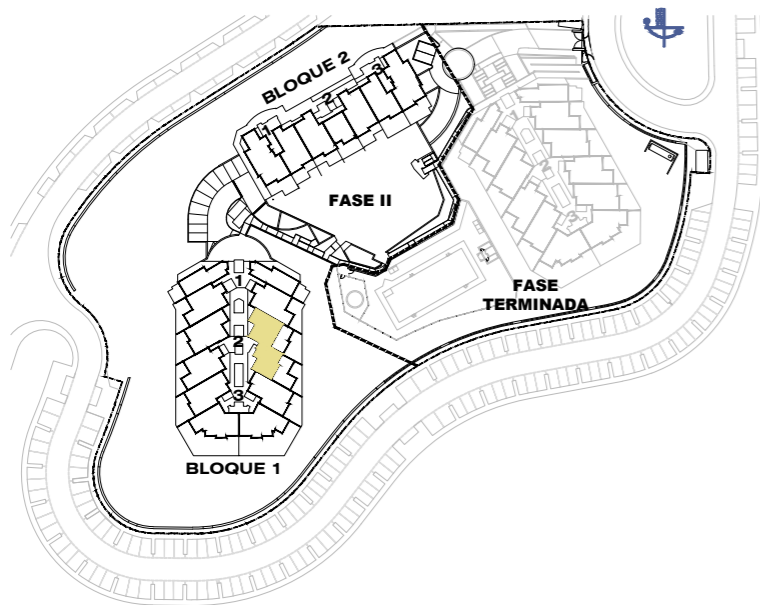

Block 1 / Stair Label 2 / Floor 4 / Door 1241

According to decree 218/05

Enclosed Built Area Sup. Construida Cerrada	80.87 sqm/m2
Terrace Built Area Sup. Construida Terraza	77.97 sqm/m2
Common Areas Built Area Sup. Construida Zona Común	10.31 sqm/m2
Usable Area Sup. Util Vivienda	72.48 sqm/m2

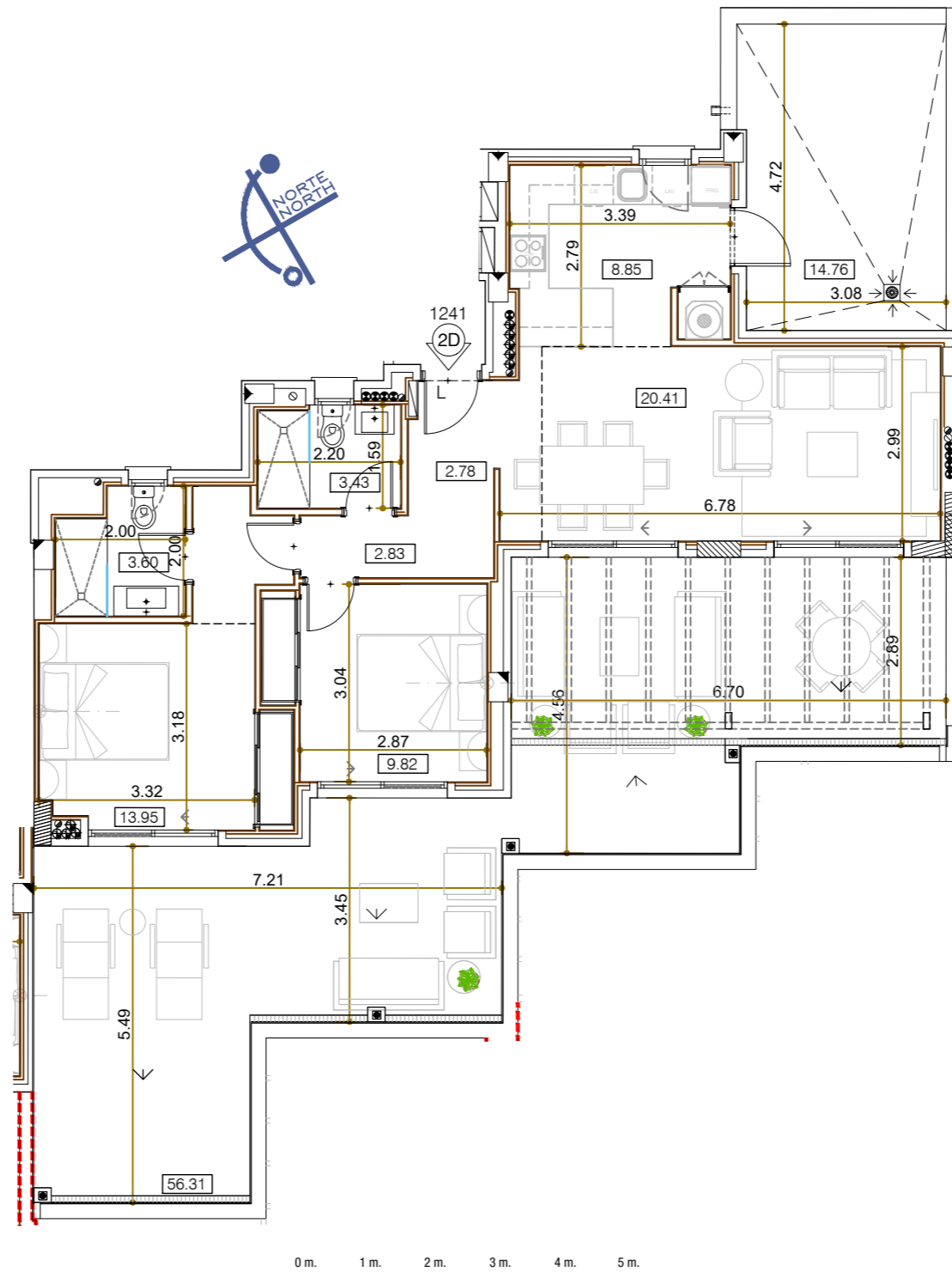

Garage and storage room

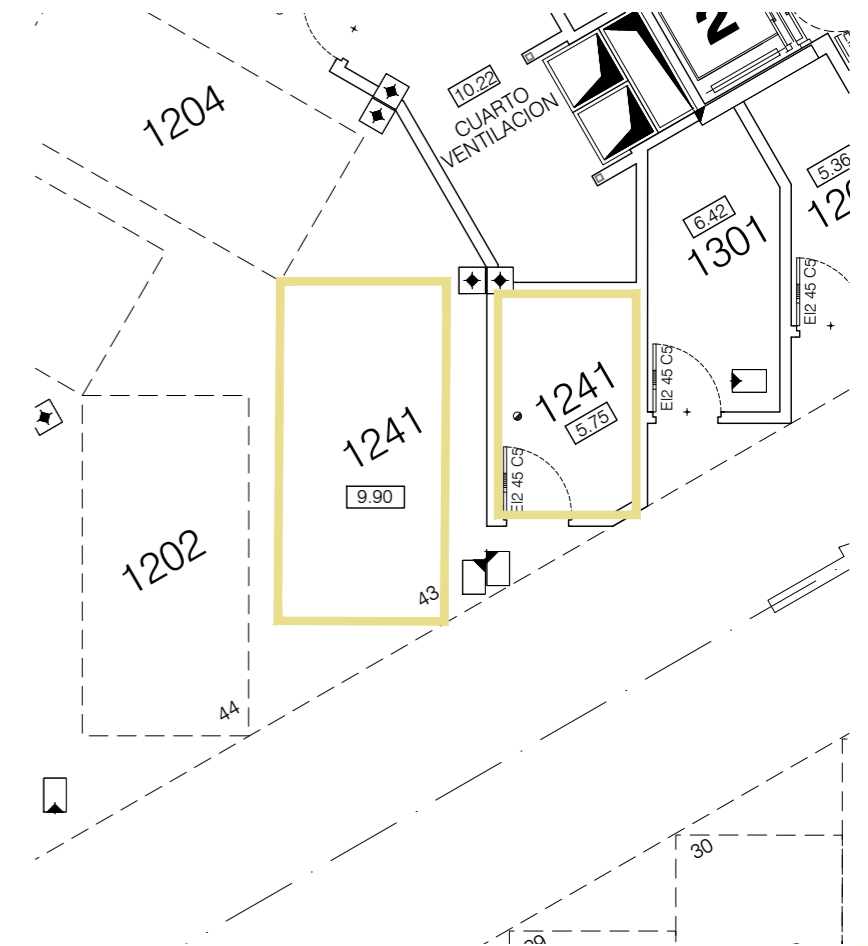

SALES &
INFORMATION

+34 952 158 432
www.iseacalaceite.com



Developer: TORROX SPECIAL DEVELOPMENTS OPPORTUNITIES, S.L. - Calle Pedidista Pirula Arderius nº 4 - Alicante (03001) C.I.F.: N° B-42.551.002
This plan is provisional and subject to any changes that may arise from licensing requirements or site management criteria, without compromising quality. This is a non-contractual document.



APARTMENT 1242

TYPE L / 2 BEDROOMS

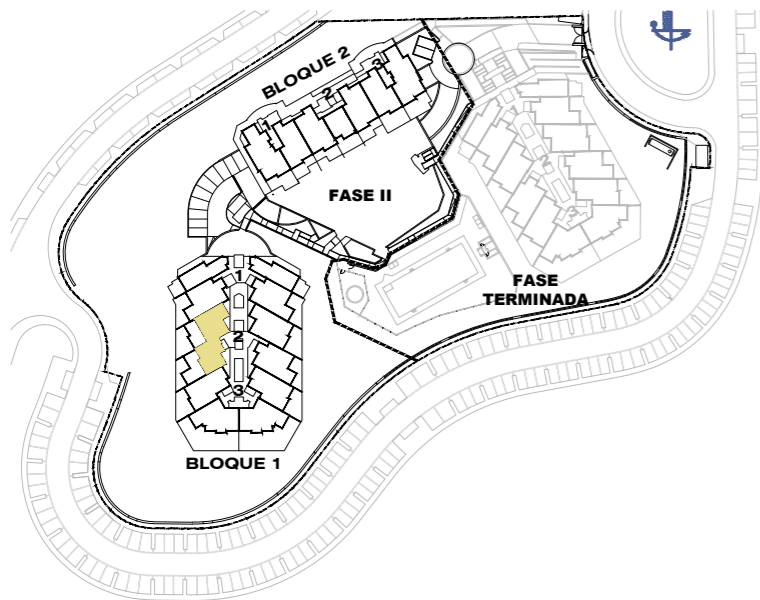

Block 1 / Stair Label 2 / Floor 4 / Door 1242

According to decree 218/05

Enclosed Built Area Sup. Construida Cerrada	80.87 sqm/m2
Terrace Built Area Sup. Construida Terraza	77.97 sqm/m2
Common Areas Built Area Sup. Construida Zona Común	10.31 sqm/m2
Usable Area Sup. Util Vivienda	72.48 sqm/m2

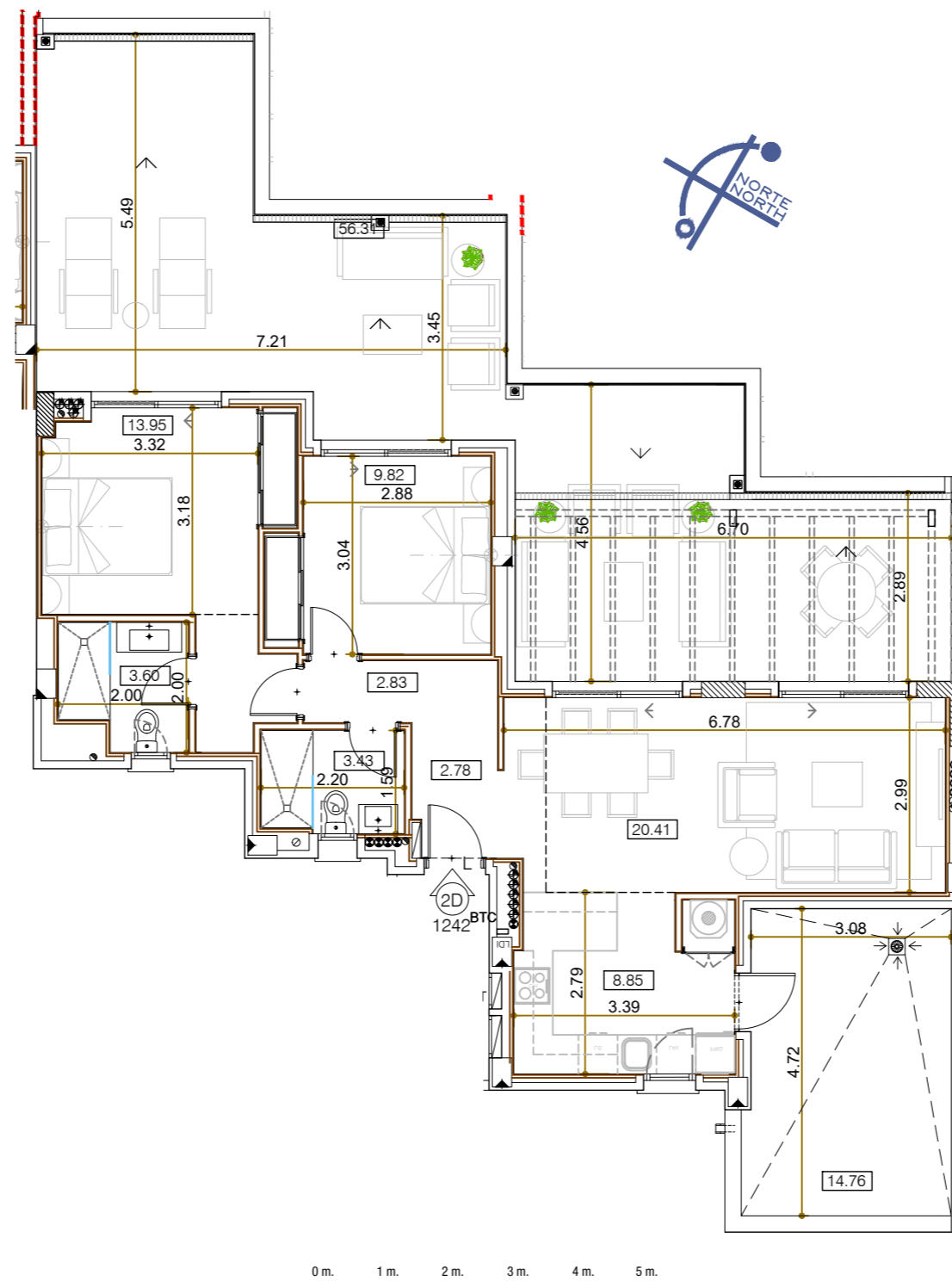

Garage and storage room



**SALES &
INFORMATION**

+34 952 158 432
www.iseacalaceite.com



Developer: TORROX SPECIAL DEVELOPMENTS OPPORTUNITIES, S.L. - Calle Pedidista Pirula Arderius nº 4 - Alicante (03001) C.I.F.: Nº B-42.551.002
This plan is provisional and subject to any changes that may arise from licensing requirements or site management criteria, without compromising quality. This is a non-contractual document.



APARTMENT 1301

TYPE F / 2 BEDROOMS

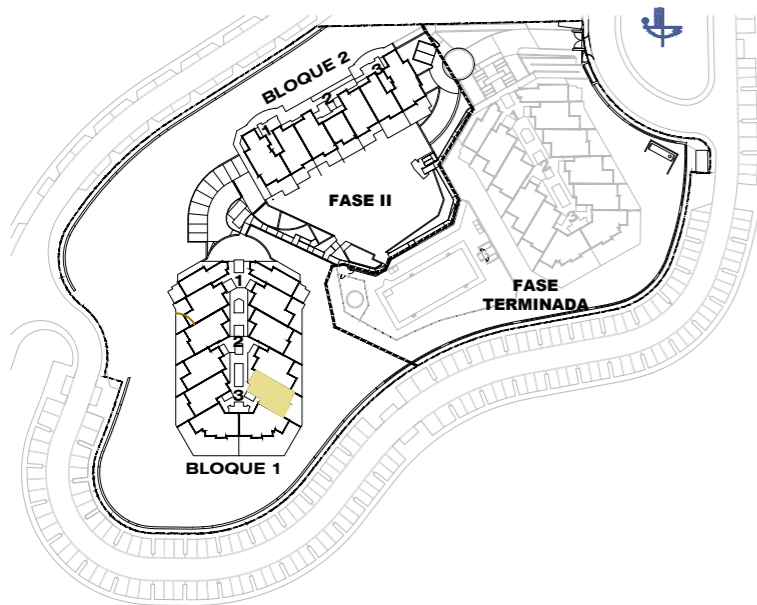

Block 1 / Stair Label 3 / Floor 0 / Door 1301

According to decree 218/05

Enclosed Built Area Sup. Construida Cerrada	75.63 sqm/m2
*Terrace Built Area *Sup. Construida Terraza	55.70 sqm/m2
Common Areas Built Area Sup. Construida Zona Común	9.89 sqm/m2
Usable Area Sup. Util Vivienda	72.23 sqm/m2
* Inclu. Sup. Orientativa Jardines Comun. uso privado	

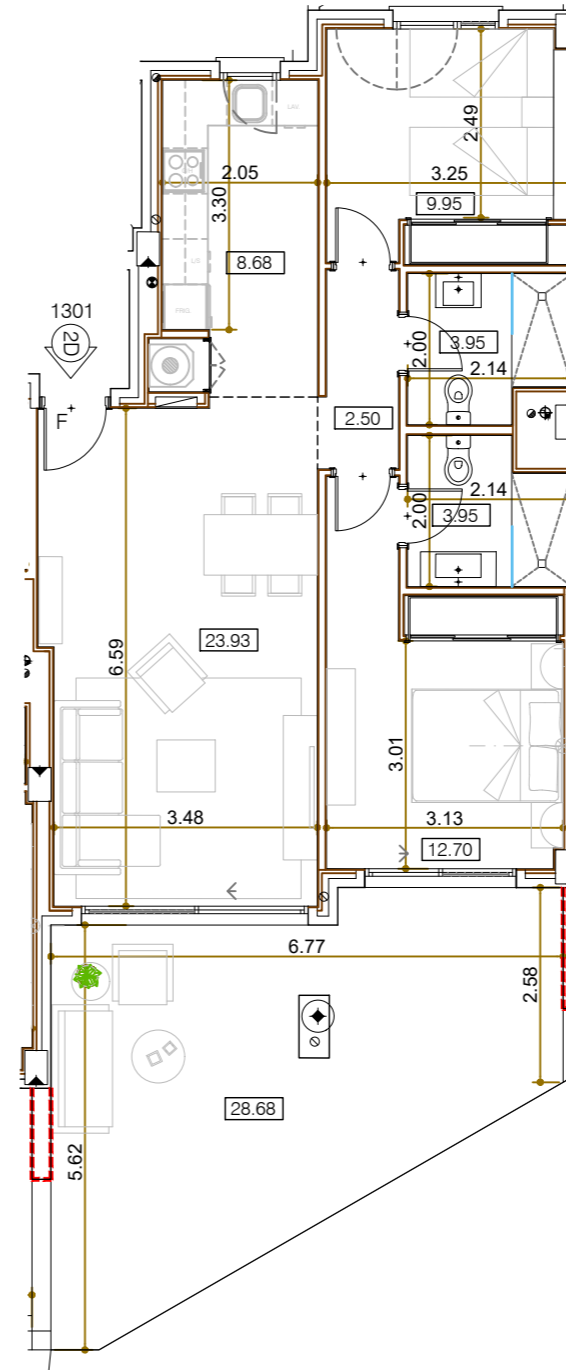
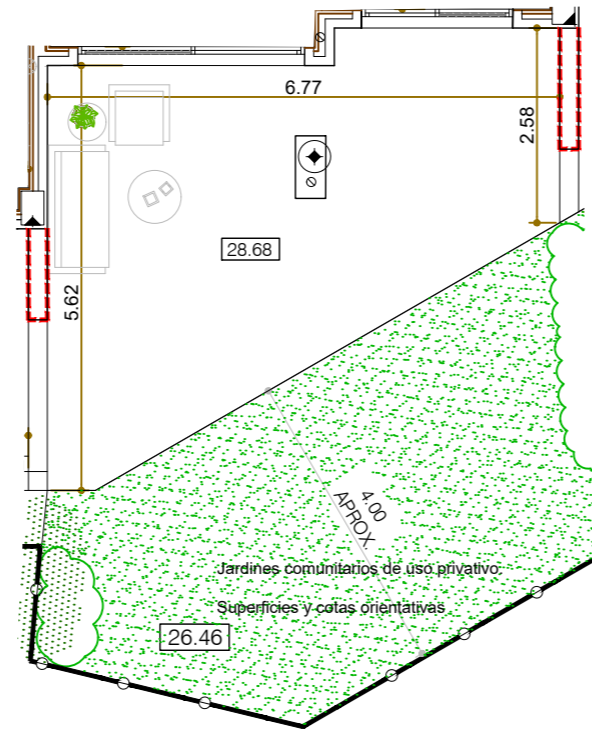

0 m. 1 m. 2 m. 3 m. 4 m. 5 m.



Garage and storage room

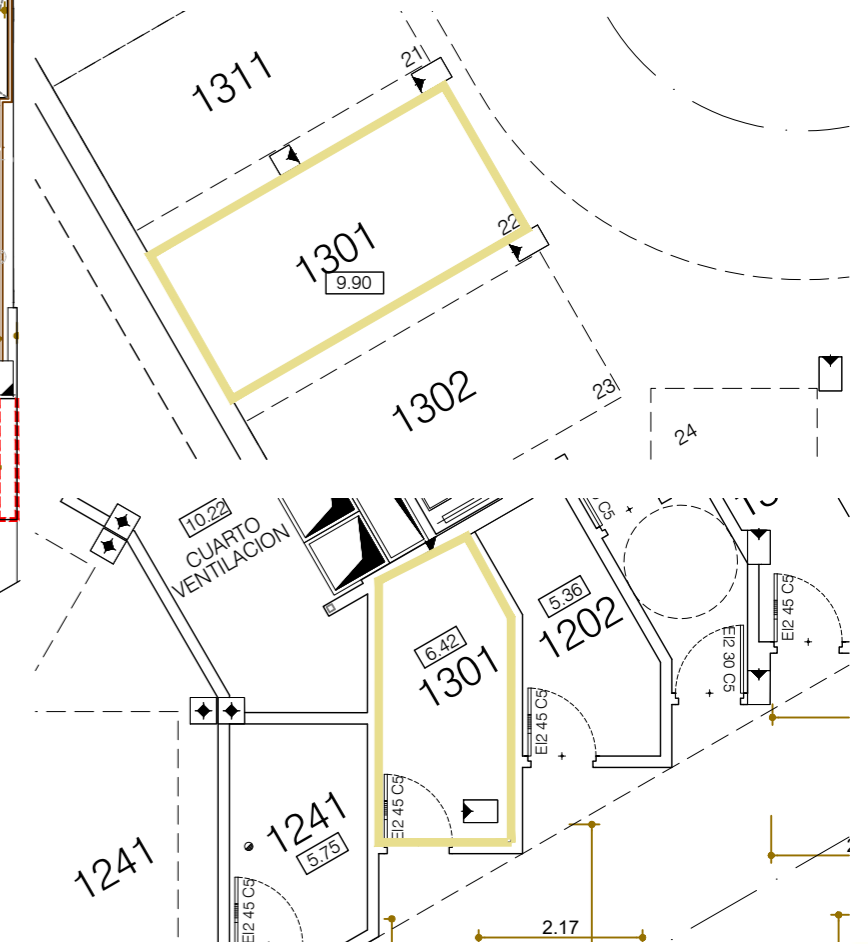

SALES &
INFORMATION

+34 952 158 432
www.iseacalaceite.com



Developer: TORROX SPECIAL DEVELOPMENTS OPPORTUNITIES, S.L. - Calle Pedidista Pirula Arderius nº 4 - Alicante (03001) C.I.F.: N° B-42.551.002
This plan is provisional and subject to any changes that may arise from licensing requirements or site management criteria, without compromising quality. This is a non-contractual document.



APARTMENT 1302

TYPE G / 2 BEDROOMS

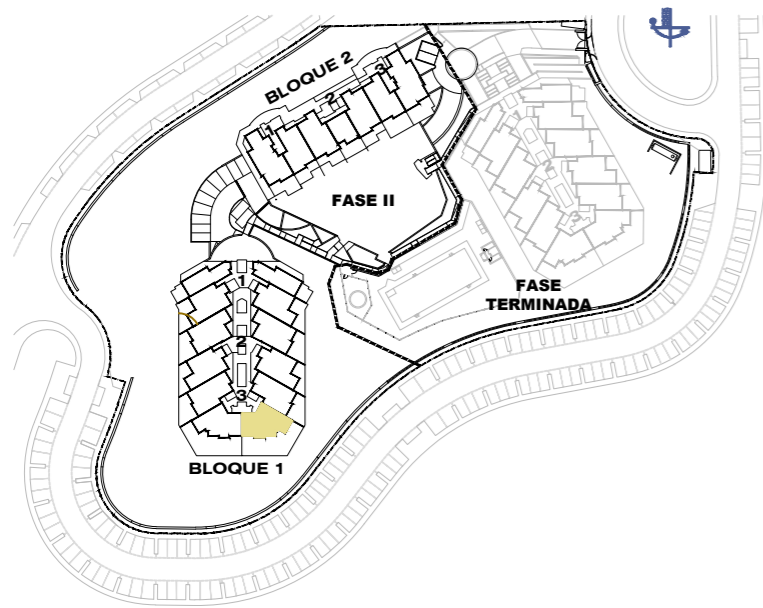

Block 1 / Stair Label 3 / Floor 0 / Door 1302

According to decree 218/05

Enclosed Built Area	77.16 sqm/m2
Sup. Construida Cerrada	
*Terrace Built Area	146.83 sqm/m2
*Sup. Construida Terraza	
Common Areas Built Area	10.09 sqm/m2
Sup. Construida Zona Común	
Usable Area	71.73 sqm/m2
Sup. Util Vivienda	
* Incl. Sup. Orientativa Jardines Comun. uso privativo	

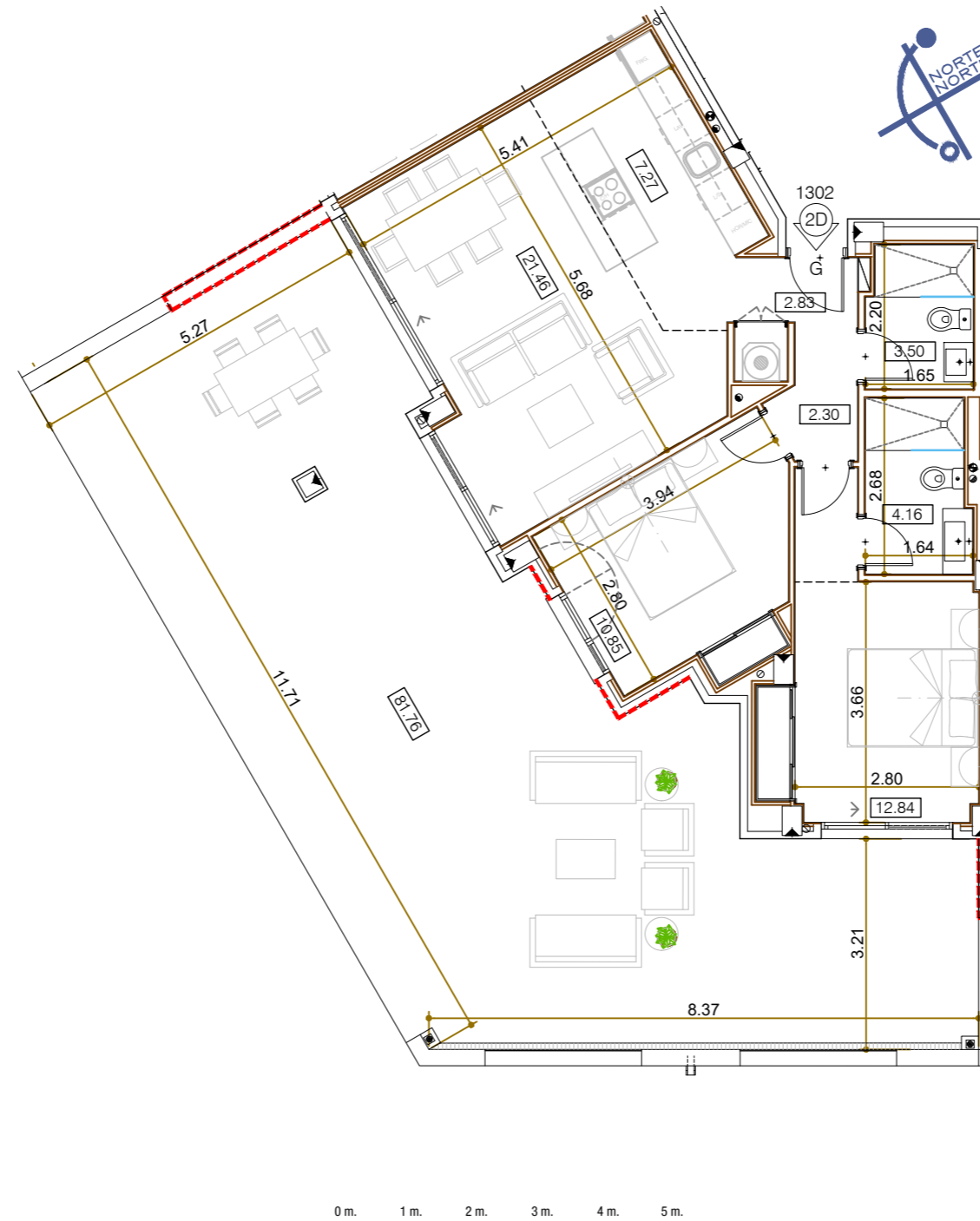

Garage and storage room

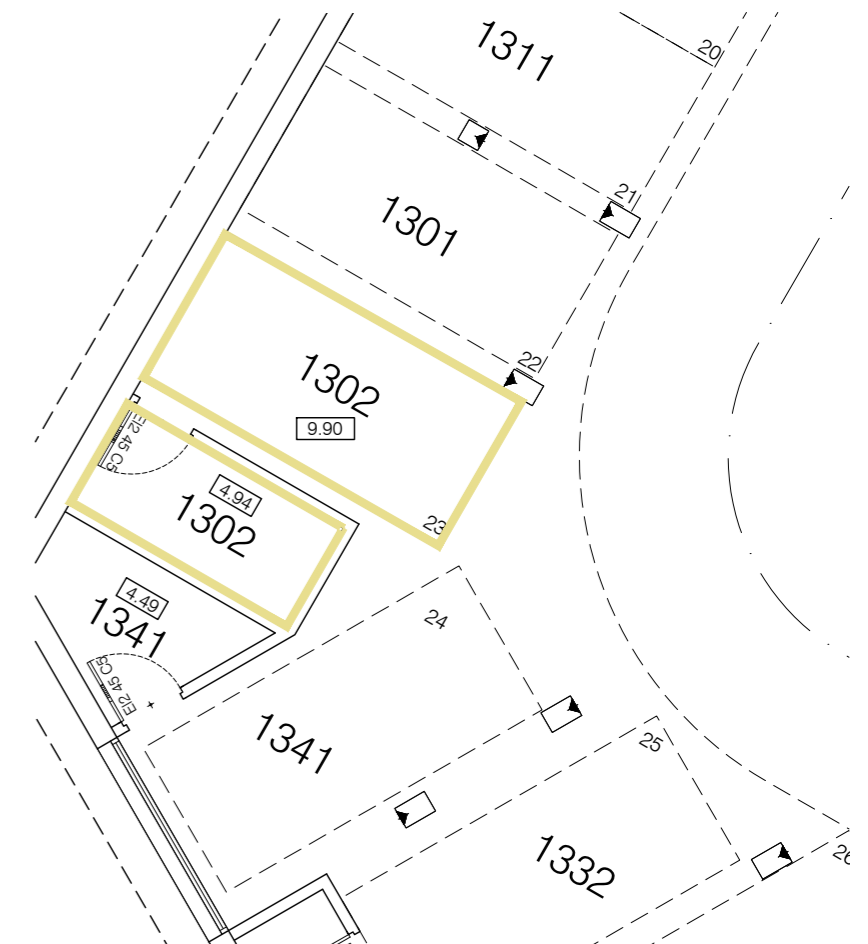

SALES &
INFORMATION

+34 952 158 432
www.iseacalaceite.com



Developer: TORROX SPECIAL DEVELOPMENTS OPPORTUNITIES, S.L. - Calle Pedidista Pirula Arderius nº 4 - Alicante (03001) C.I.F.: Nº B-42.551.002
This plan is provisional and subject to any changes that may arise from licensing requirements or site management criteria, without compromising quality. This is a non-contractual document.



APARTMENT 1302

TYPE G / 2 BEDROOMS

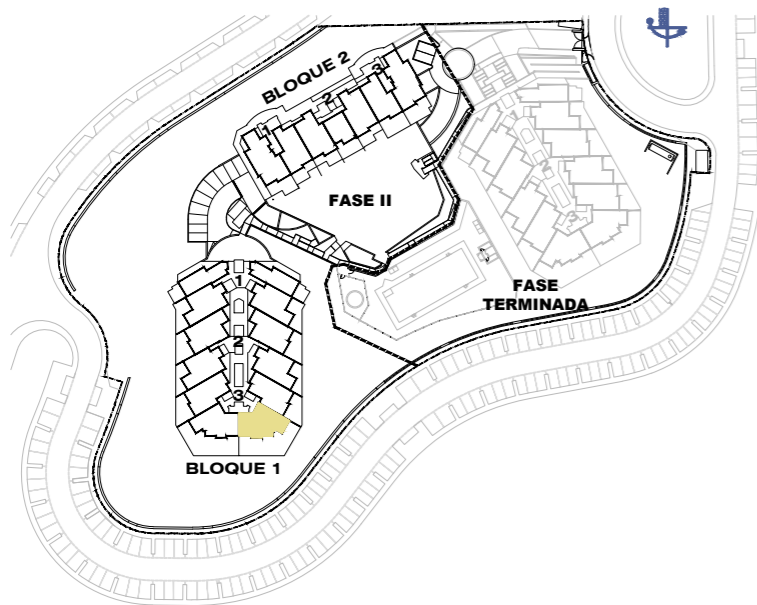

Garage and storage room

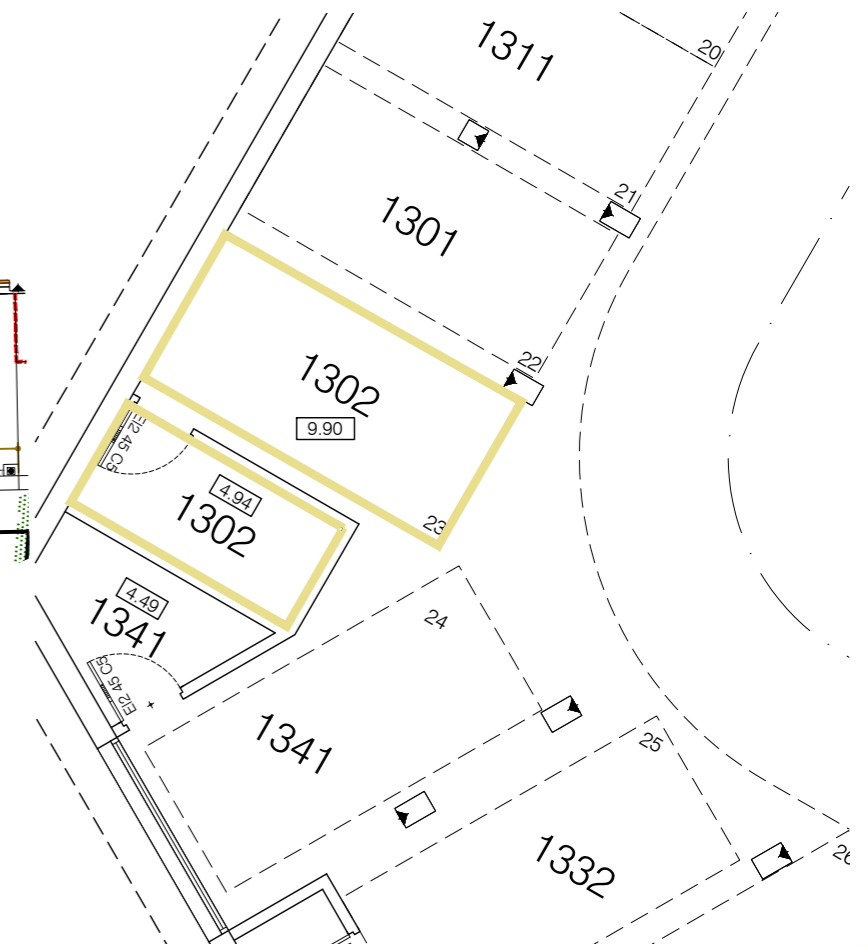

Block 1 / Stair Label 3 / Floor 0 / Door 1302

According to decree 218/05

Enclosed Built Area Sup. Construida Cerrada	77.16 sqm/m2
Terrace Built Area Sup. Construida Terraza	85.51 sqm/m2
Common Areas Built Area Sup. Construida Zona Común	10.09 sqm/m2
Usable Area Sup. Util Vivienda	71.73 sqm/m2

SALES &
INFORMATION

+34 952 158 432
www.iseacalaceite.com



Developer: TORROX SPECIAL DEVELOPMENTS OPPORTUNITIES, S.L. - Calle Pedidista Pirula Arderius nº 4 - Alicante (03001) C.I.F.: Nº B-42.551.002
This plan is provisional and subject to any changes that may arise from licensing requirements or site management criteria, without compromising quality. This is a non-contractual document.



APARTMENT 1303

TYPE G / 2 BEDROOMS

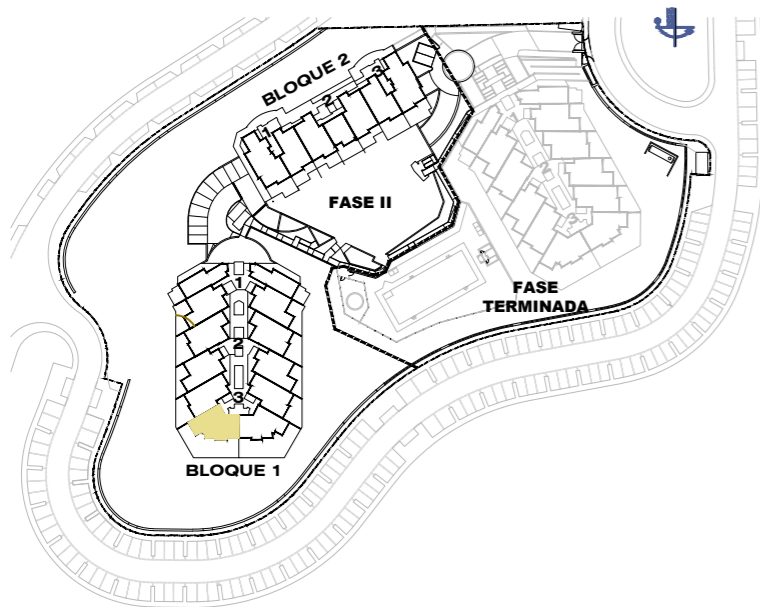

Block 1 / Stair Label 3 / Floor 0 / Door 1303

According to decree 218/05

Enclosed Built Area Sup. Construida Cerrada	77.16 sqm/m2
*Terrace Built Area *Sup. Construida Terraza	295.77 sqm/m2
Common Areas Built Area Sup. Construida Zona Común	10.09 sqm/m2

Usable Area Sup. Util Vivienda	71.73 sqm/m2
* Inclu. Sup. Orientativa Jardines Comun. uso privativo	

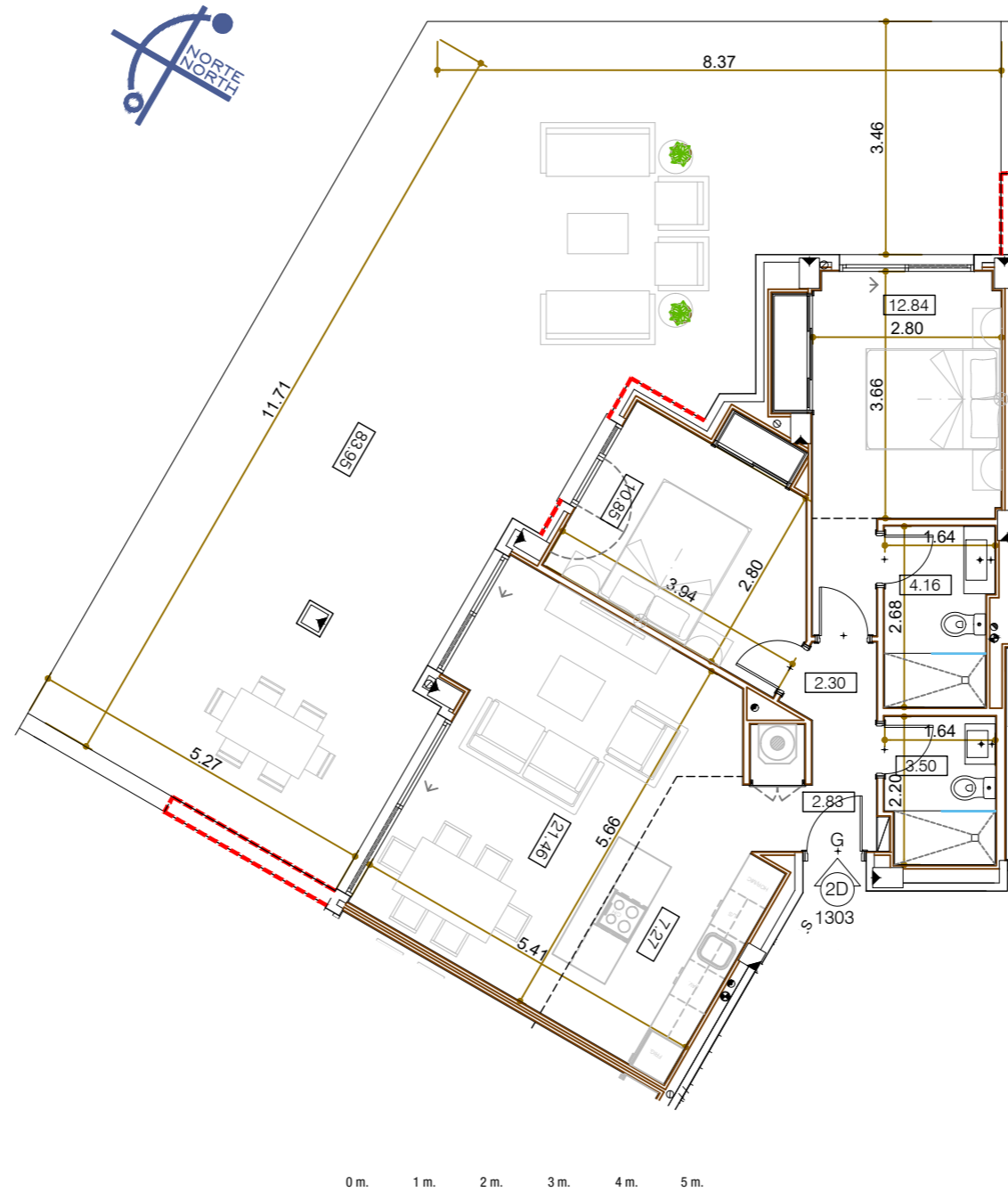

Garage and storage room

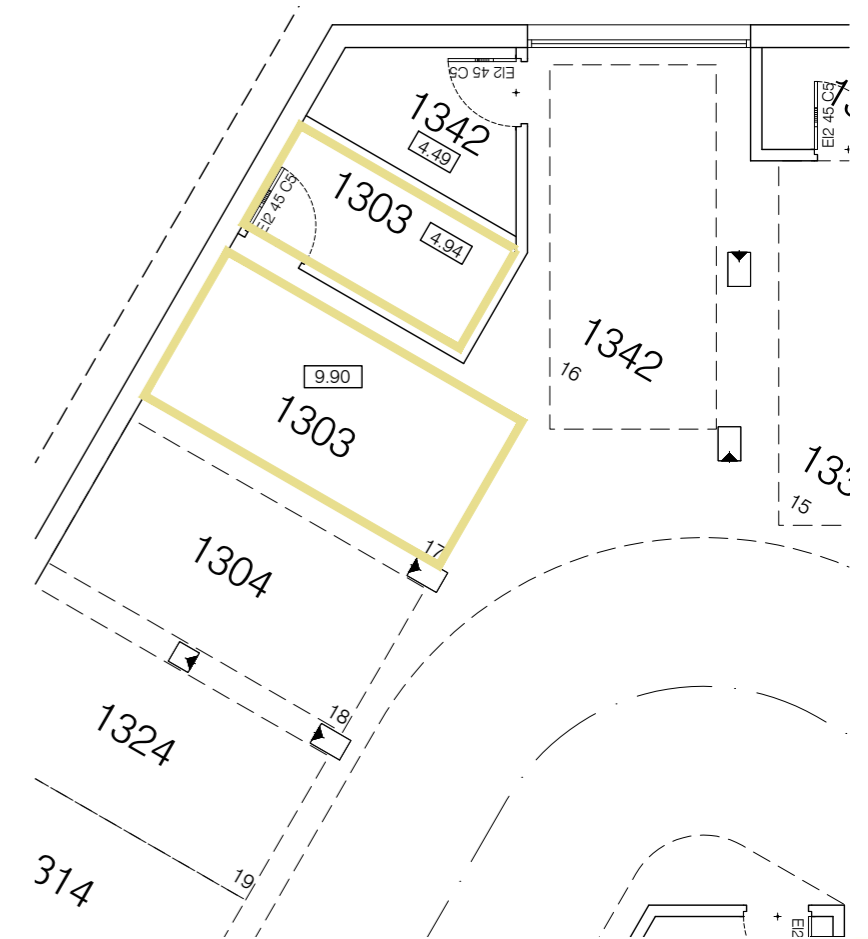

SALES &
INFORMATION

+34 952 158 432
www.iseacalaceite.com



Developer: TORROX SPECIAL DEVELOPMENTS OPPORTUNITIES, S.L. - Calle Pedidista Pirula Arderius nº 4 - Alicante (03001) C.I.F.: Nº B-42.551.002
This plan is provisional and subject to any changes that may arise from licensing requirements or site management criteria, without compromising quality. This is a non-contractual document.



APARTMENT 1303

TYPE G / 2 BEDROOMS

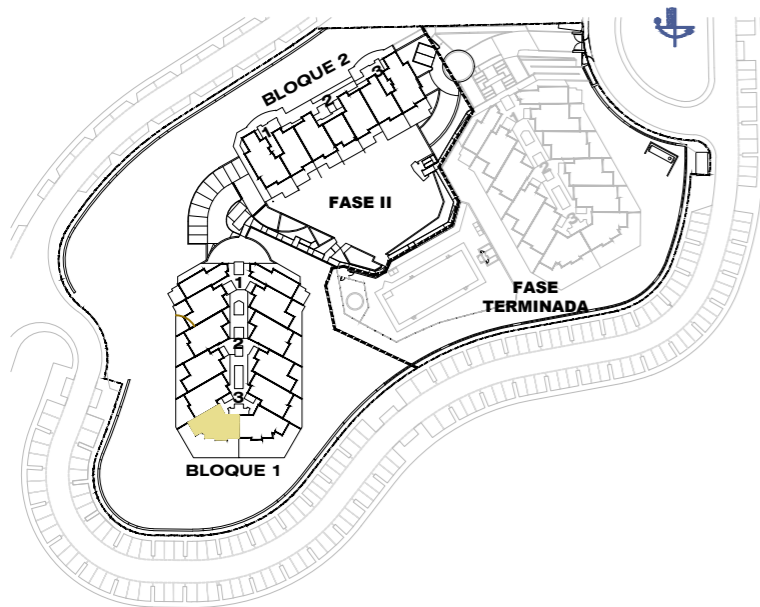

Garage and storage room

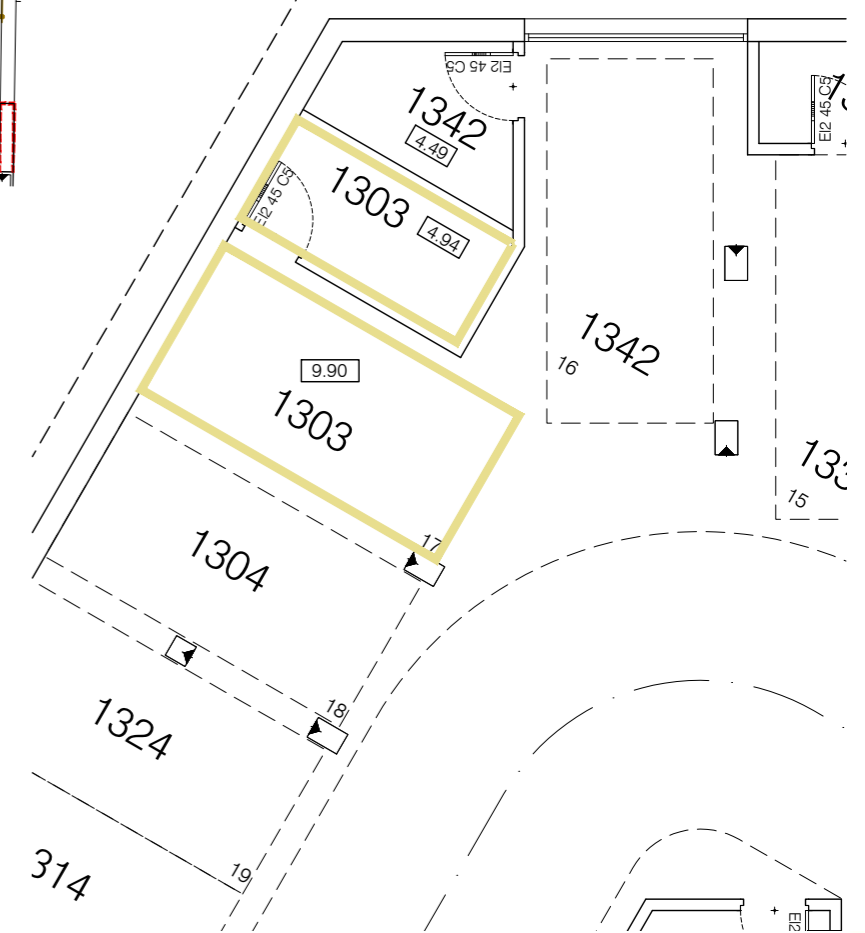

Block 1 / Stair Label 3 / Floor 0 / Door 1303

According to decree 218/05	
Enclosed Built Area Sup. Construida Cerrada	77.16 sqm/m2
*Terrace Built Area *Sup. Construida Terraza	295.77 sqm/m2
Common Areas Built Area Sup. Construida Zona Común	10.09 sqm/m2
Usable Area Sup. Util Vivienda	71.73 sqm/m2
* Inclu. Sup. Orientativa Jardines Comun. uso privado	

SALES &
INFORMATION

+34 952 158 432
www.iseacalaceite.com



Developer: TORROX SPECIAL DEVELOPMENTS OPPORTUNITIES, S.L. - Calle Pediodista Pirula Arderius nº 4 - Alicante (03001) C.I.F.: Nº B-42.551.002
This plan is provisional and subject to any changes that may arise from licensing requirements or site management criteria, without compromising quality. This is a non-contractual document.



APARTMENT 1304

TYPE F / 2 BEDROOMS

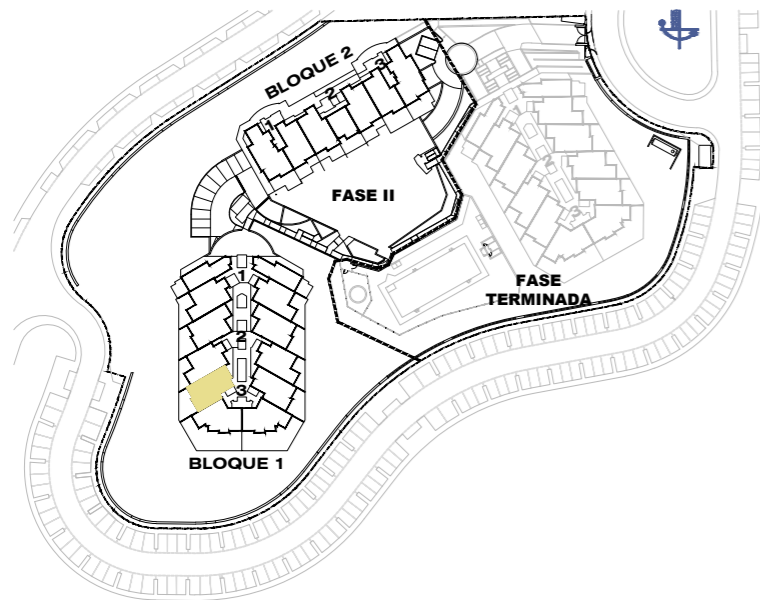

Block 1 / Stair Label 3 / Floor 0 / Door 1304

According to decree 218/05	
Enclosed Built Area Sup. Construida Cerrada	75.63 sqm/m2
Terrace Built Area Sup. Construida Terraza	29.24 sqm/m2
Common Areas Built Area Sup. Construida Zona Común	9.89 sqm/m2
Usable Area Sup. Util Vivienda	72.23 sqm/m2

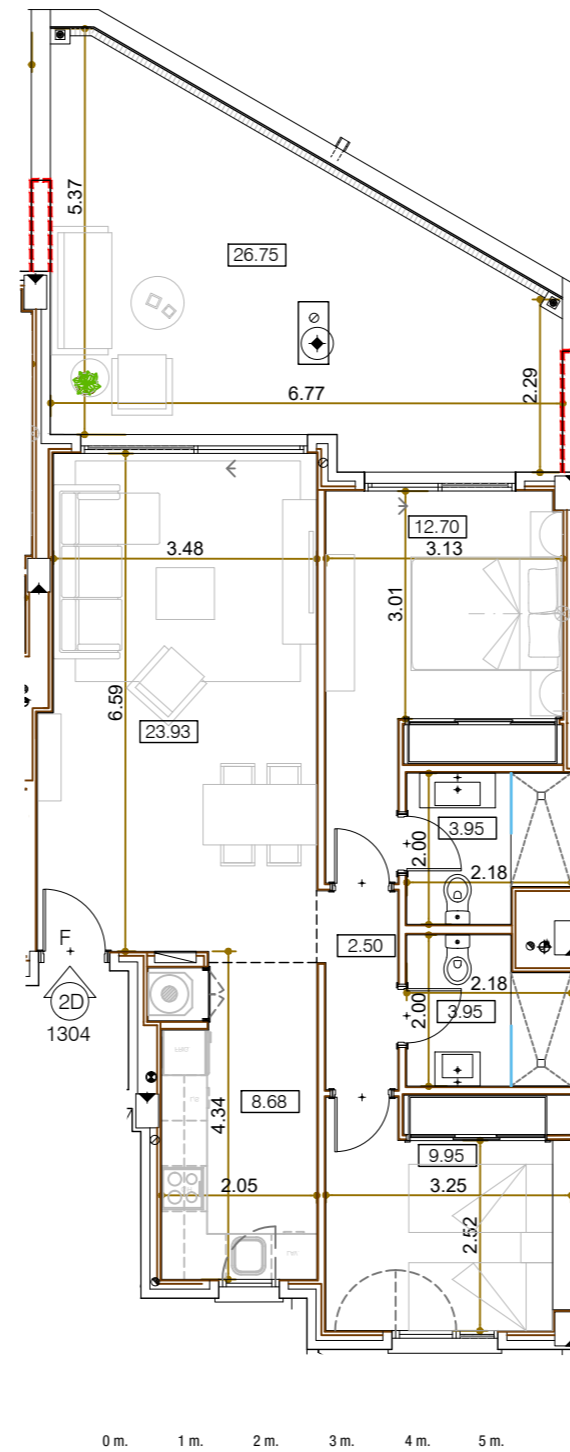

Garage and storage room

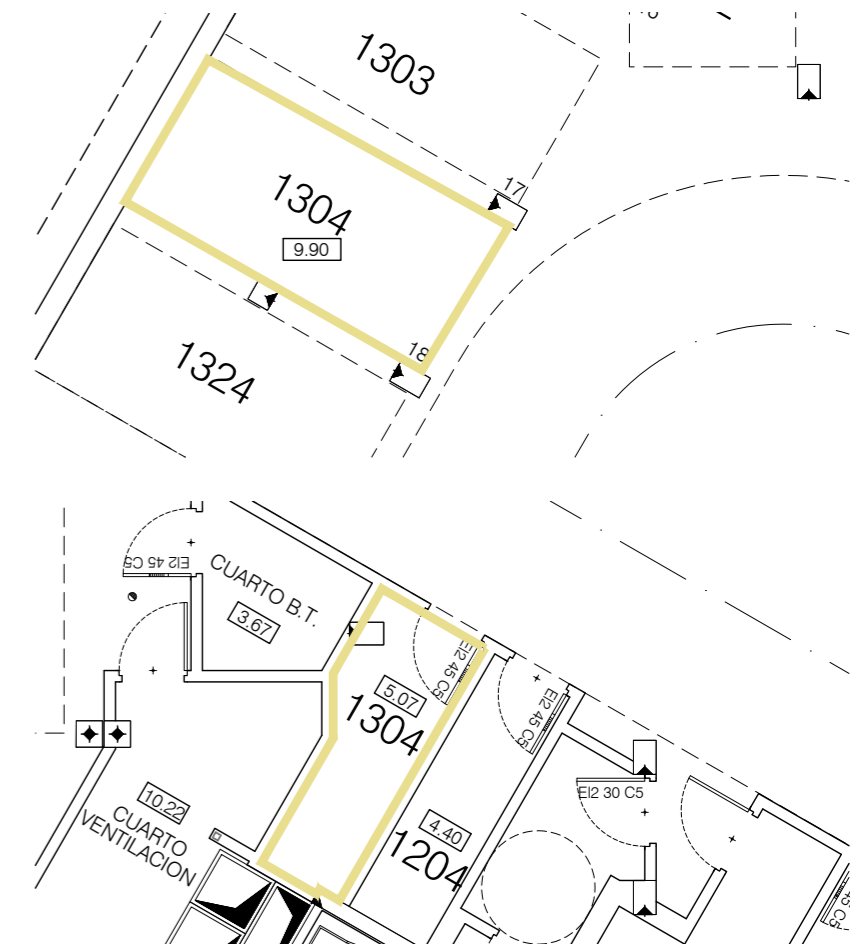

**SALES &
INFORMATION**

+34 952 158 432
www.iseacalaceite.com



Developer: TORROX SPECIAL DEVELOPMENTS OPPORTUNITIES, S.L. - Calle Pedidista Pirula Arderius nº 4 - Alicante (03001) C.I.F.: Nº B-42.551.002
This plan is provisional and subject to any changes that may arise from licensing requirements or site management criteria, without compromising quality. This is a non-contractual document.



APARTMENT 1311

TYPE F / 2 BEDROOMS

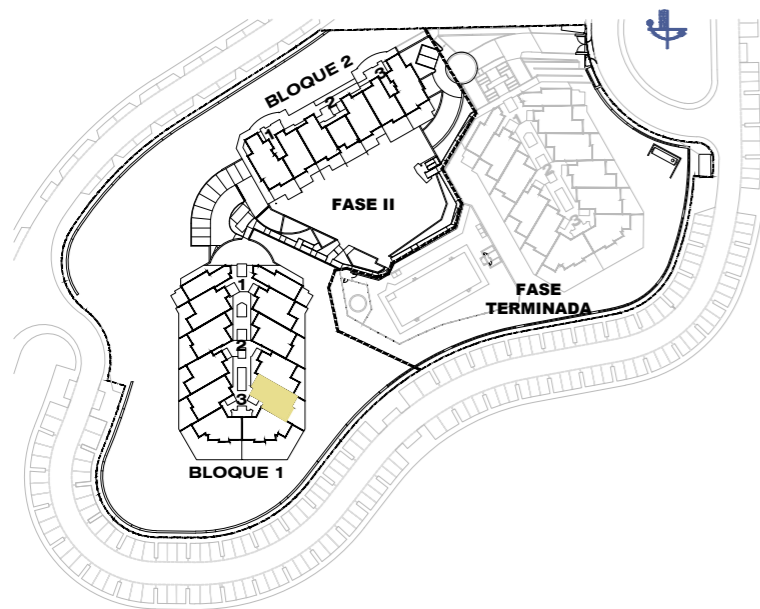

Block 1 / Stair Label 3 / Floor 1 / Door 1311

According to decree 218/05

Enclosed Built Area Sup. Construida Cerrada	76.19 sqm/m2
Terrace Built Area Sup. Construida Terraza	19.38 sqm/m2
Common Areas Built Area Sup. Construida Zona Común	9.96 sqm/m2
Usable Area Sup. Util Vivienda	72.23 sqm/m2

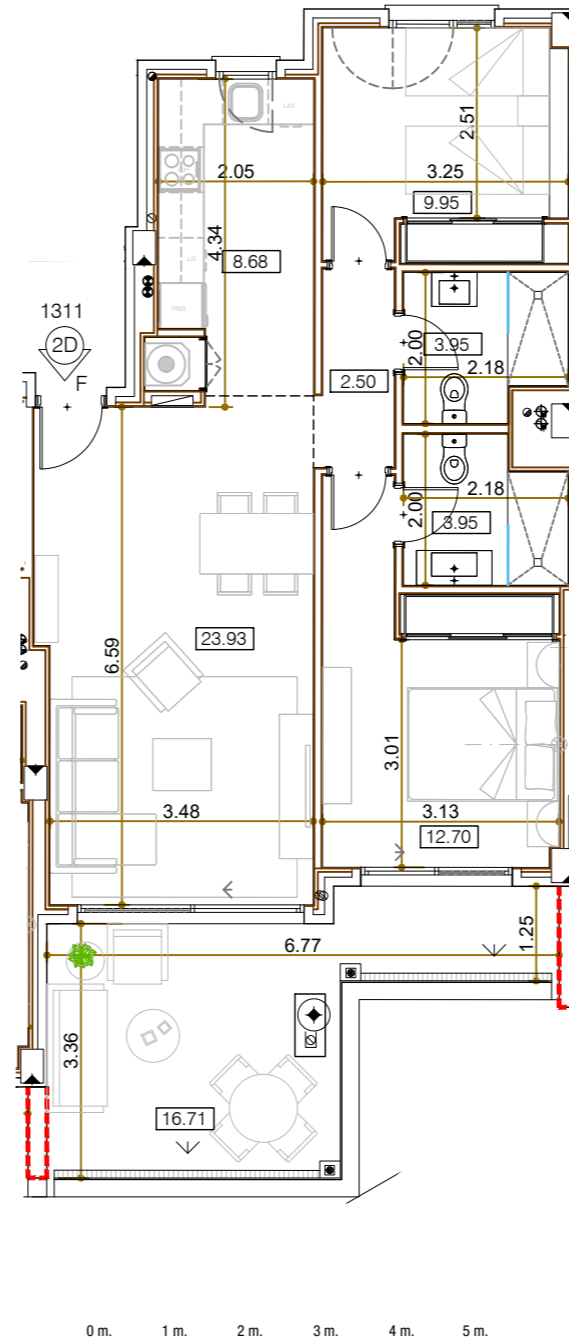

Garage and storage room

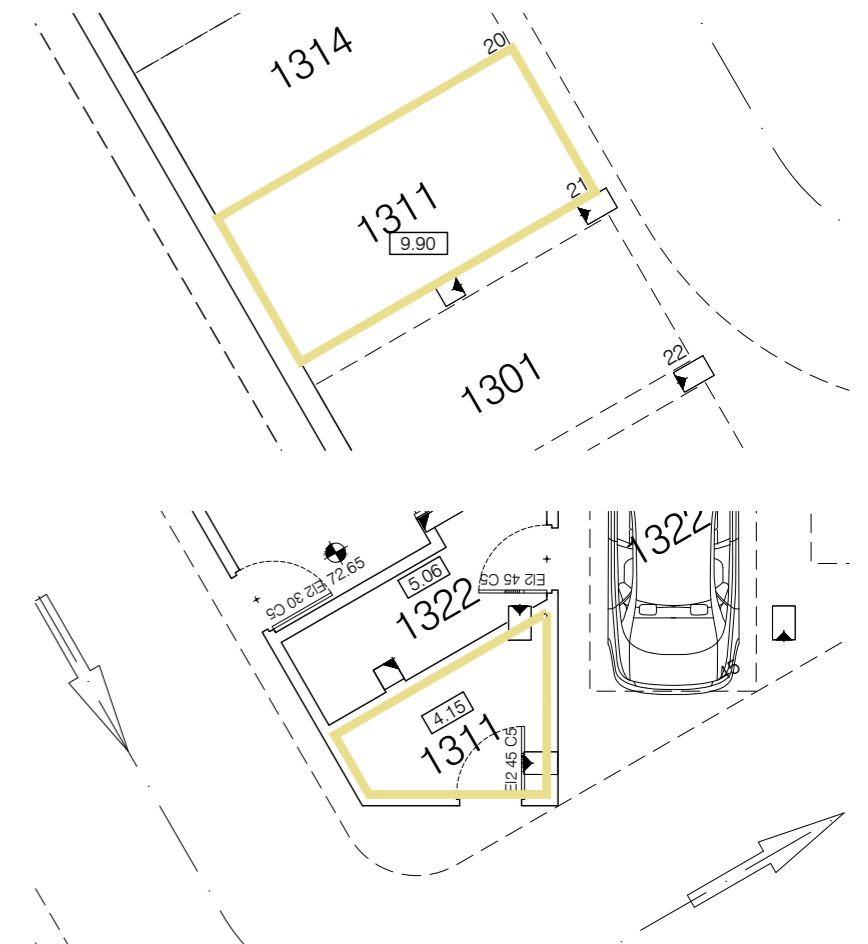

**SALES &
INFORMATION**

+34 952 158 432
www.iseacalaceite.com



Developer: TORROX SPECIAL DEVELOPMENTS OPPORTUNITIES, S.L. - Calle Pedidista Pirula Arderius nº 4 - Alicante (03001) C.I.F.: Nº B-42.551.002
This plan is provisional and subject to any changes that may arise from licensing requirements or site management criteria, without compromising quality. This is a non-contractual document.



APARTMENT 1312

TYPE G / 2 BEDROOMS

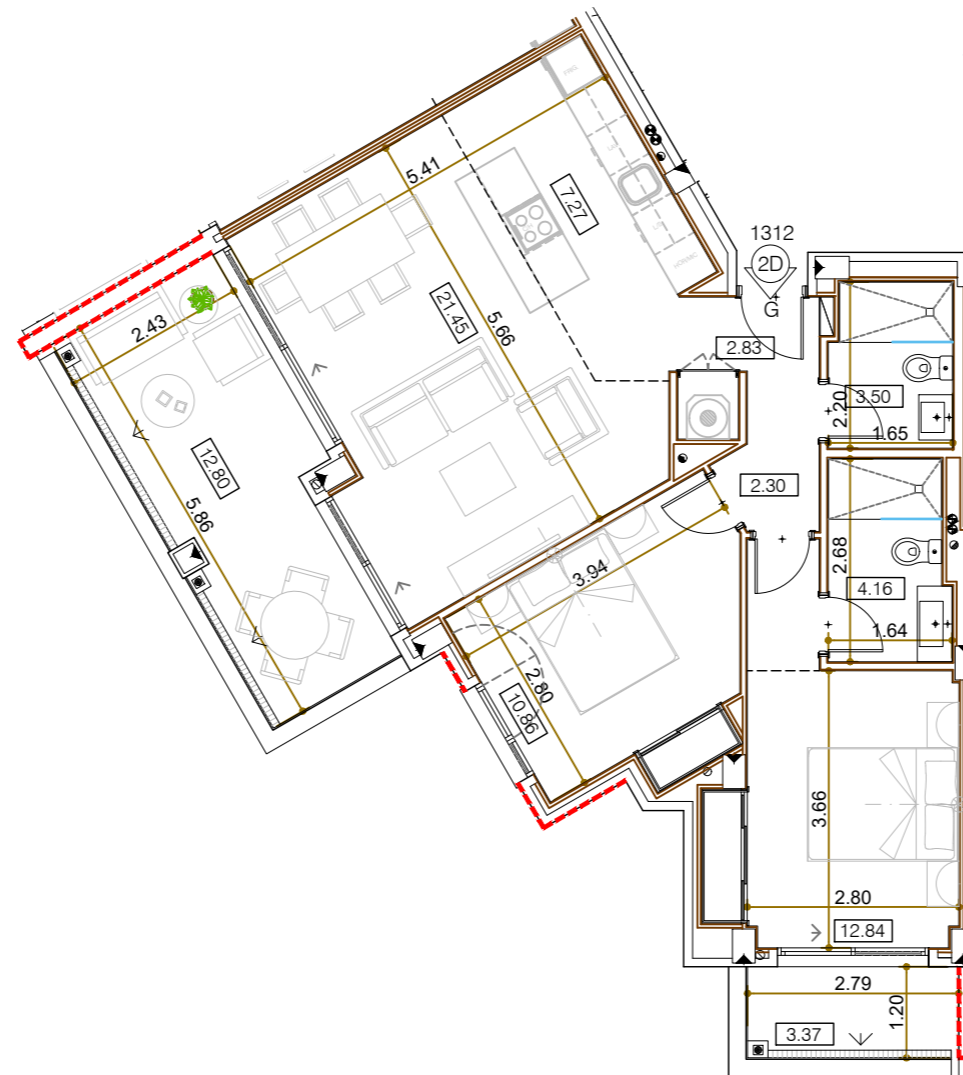
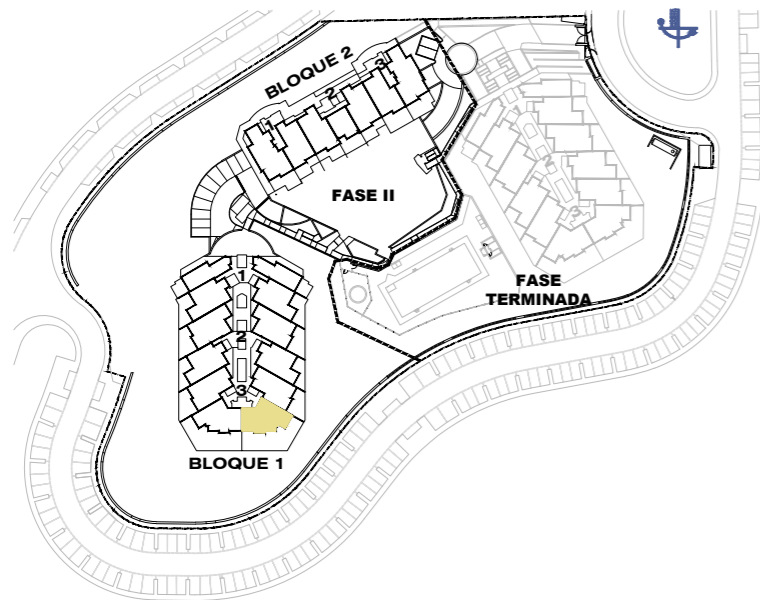

0 m. 1 m. 2 m. 3 m. 4 m. 5 m.

Block 1 / Stair Label 3 / Floor 1 / Door 1312

According to decree 218/05	
Enclosed Built Area Sup. Construida Cerrada	77.16 sqm/m2
Terrace Built Area Sup. Construida Terraza	21.31 sqm/m2
Common Areas Built Area Sup. Construida Zona Común	10.09 sqm/m2
Usable Area Sup. Util Vivienda	71.73 sqm/m2

Garage and storage room

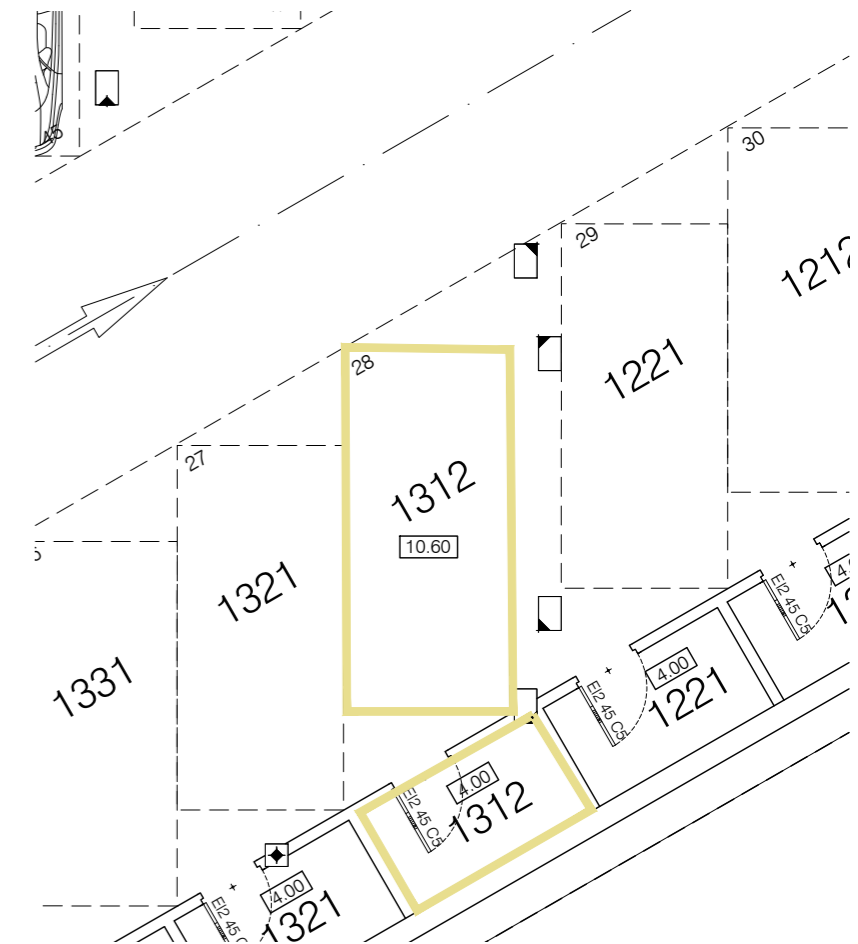

SALES &
INFORMATION

+34 952 158 432
www.iseacalaceite.com



Developer: TORROX SPECIAL DEVELOPMENTS OPPORTUNITIES, S.L. - Calle Pedidista Pirula Arderius nº 4 - Alicante (03001) C.I.F.: Nº B-42.551.002
This plan is provisional and subject to any changes that may arise from licensing requirements or site management criteria, without compromising quality. This is a non-contractual document.



APARTMENT 1313

TYPE G / 2 BEDROOMS

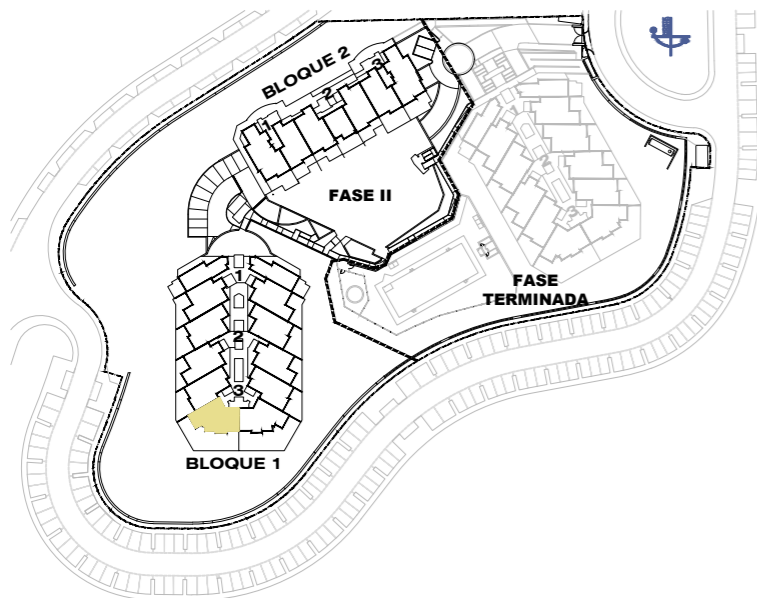

Block 1 / Stair Label 3 / Floor 1 / Door 1313

According to decree 218/05	
Enclosed Built Area Sup. Construida Cerrada	77.16 sqm/m2
Terrace Built Area Sup. Construida Terraza	21.31 sqm/m2
Common Areas Built Area Sup. Construida Zona Común	10.09 sqm/m2
Usable Area Sup. Util Vivienda	71.73 sqm/m2

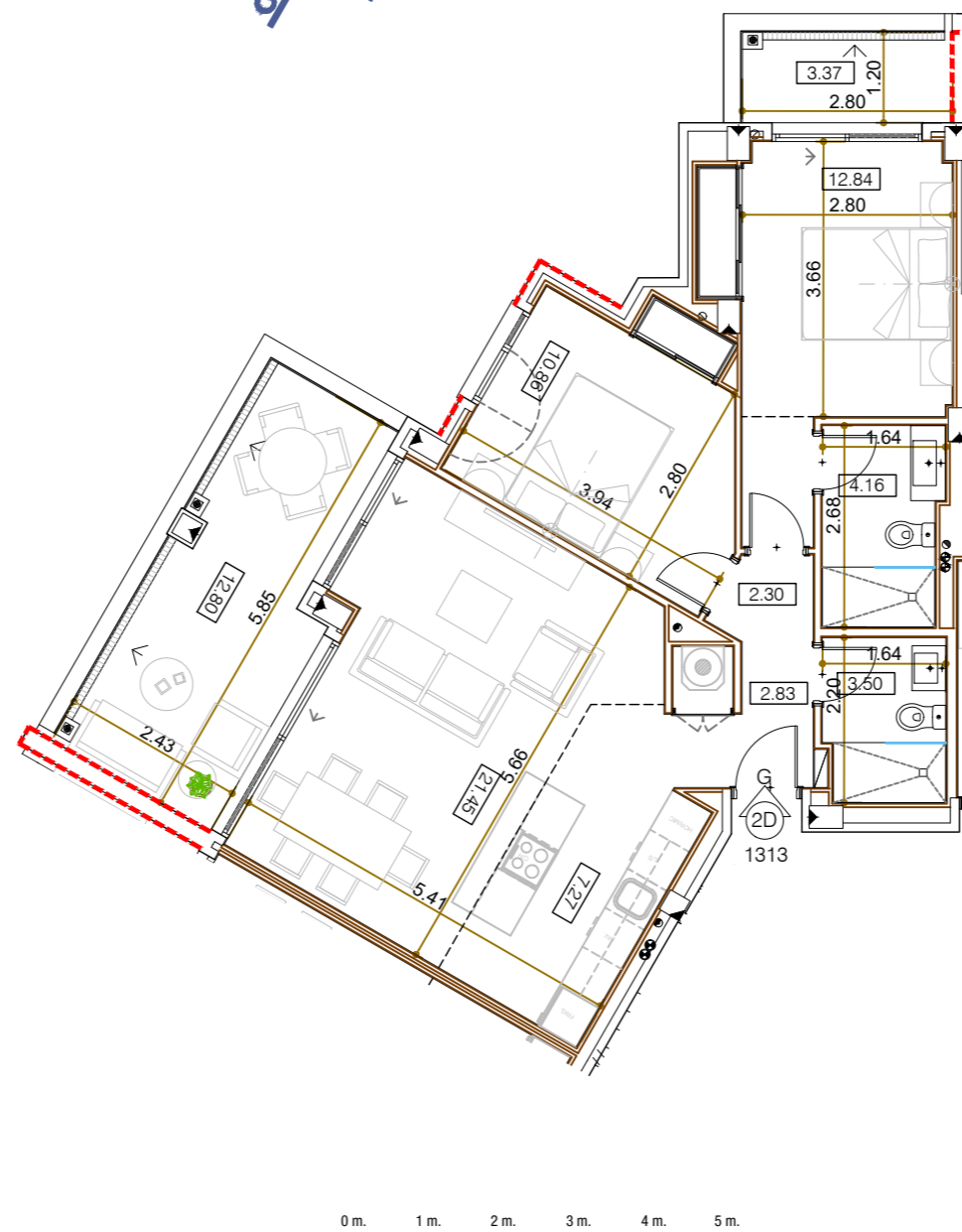

Garage and storage room

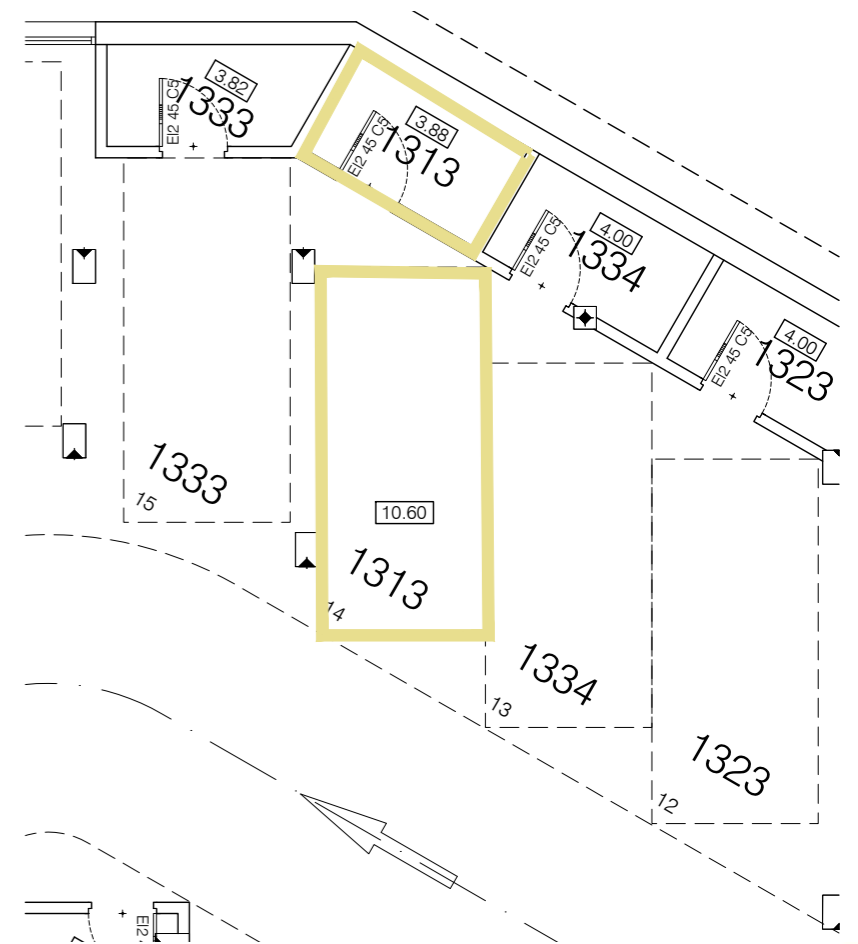

SALES &
INFORMATION

+34 952 158 432
www.iseacalaceite.com



Developer: TORROX SPECIAL DEVELOPMENTS OPPORTUNITIES, S.L. - Calle Pedidista Pirula Arderius nº 4 - Alicante (03001) C.I.F.: Nº B-42.551.002
This plan is provisional and subject to any changes that may arise from licensing requirements or site management criteria, without compromising quality. This is a non-contractual document.



APARTMENT 1314

TYPE F / 2 BEDROOMS

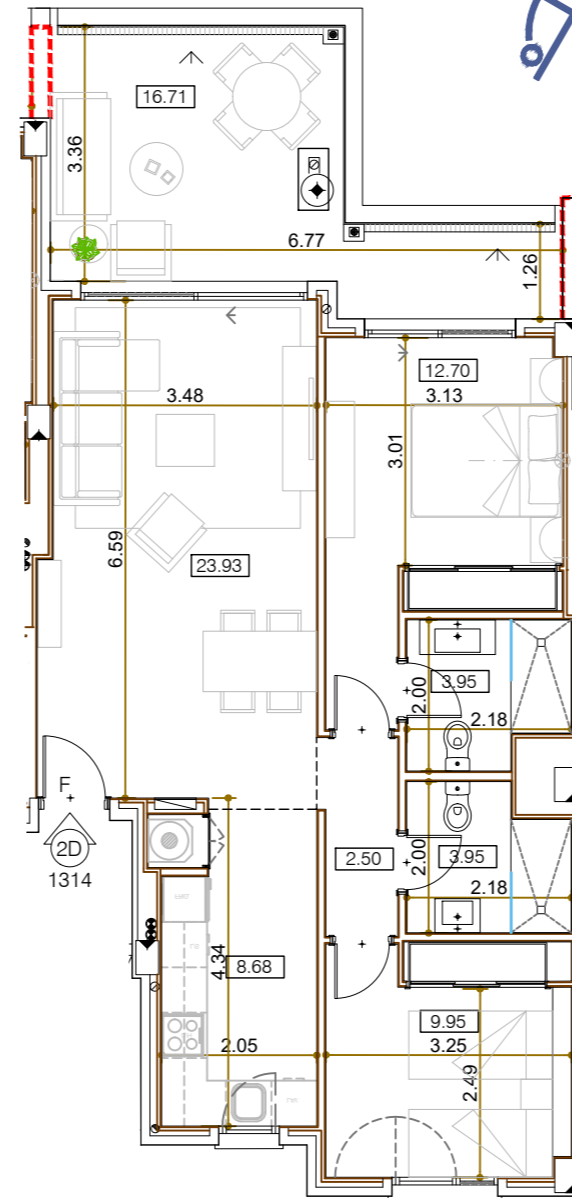
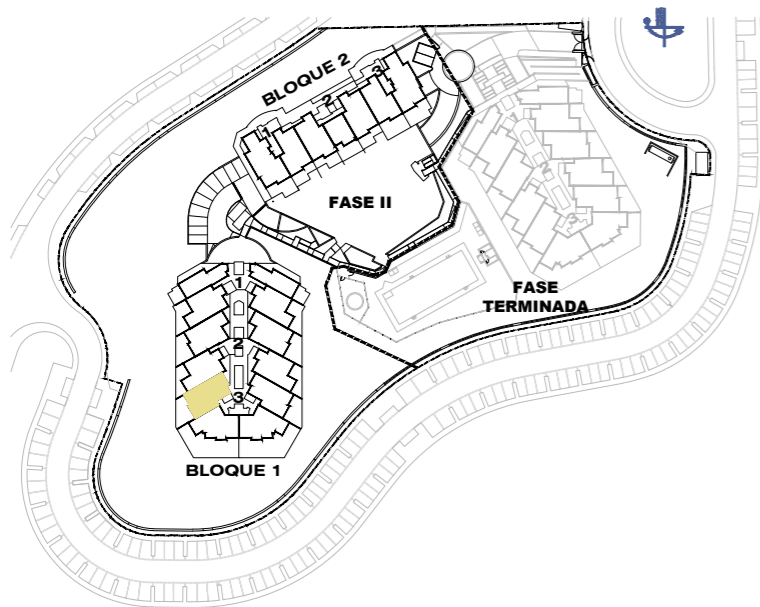

Block 1 / Stair Label 3 / Floor 1 / Door 1314

According to decree 218/05

Enclosed Built Area Sup. Construida Cerrada	76.19 sqm/m2
Terrace Built Area Sup. Construida Terraza	19.38 sqm/m2
Common Areas Built Area Sup. Construida Zona Común	9.96 sqm/m2
Usable Area Sup. Util Vivienda	72.23 sqm/m2

Garage and storage room

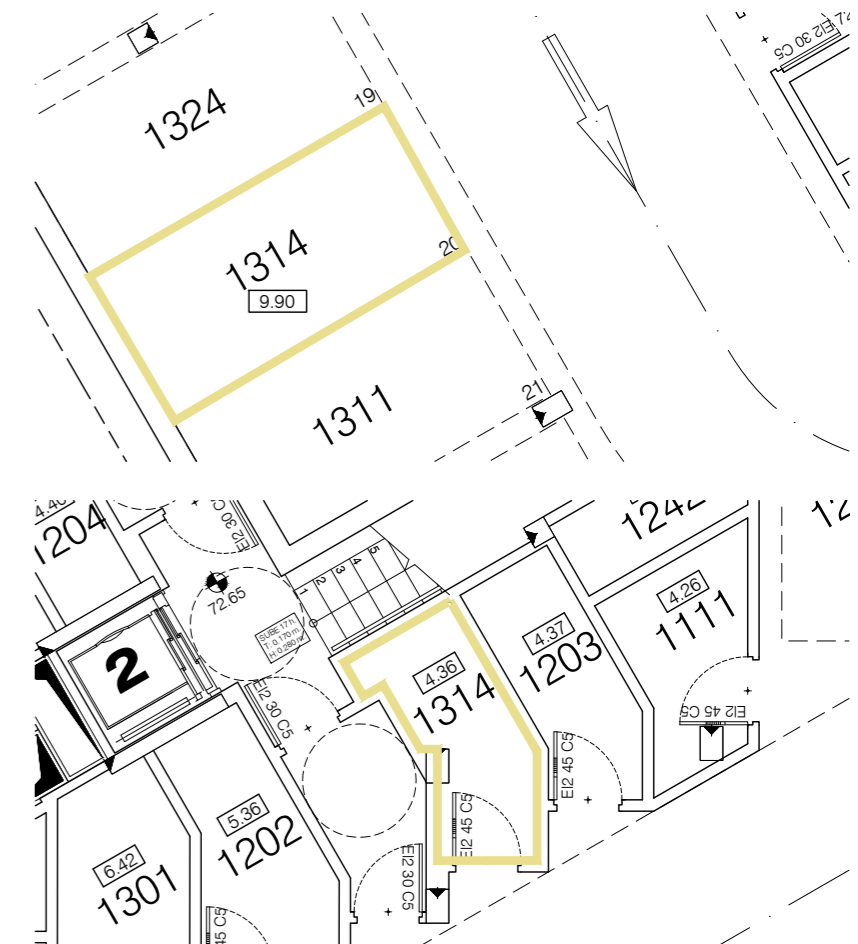

SALES &
INFORMATION

+34 952 158 432
www.iseacalaceite.com



Developer: TORROX SPECIAL DEVELOPMENTS OPPORTUNITIES, S.L. - Calle Pedidista Pirula Arderius nº 4 - Alicante (03001) C.I.F.: Nº B-42.551.002
This plan is provisional and subject to any changes that may arise from licensing requirements or site management criteria, without compromising quality. This is a non-contractual document.



APARTMENT 1321

TYPE F / 2 BEDROOMS

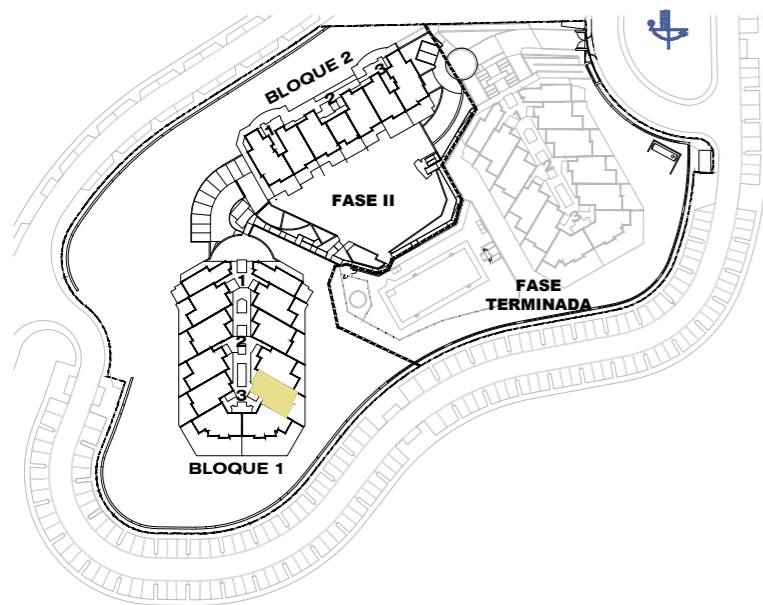

Block 1 / Stair Label 3 / Floor 2 / Door 1321

According to decree 218/05

Enclosed Built Area Sup. Construida Cerrada	76.19 sqm/m2
Terrace Built Area Sup. Construida Terraza	19.38 sqm/m2
Common Areas Built Area Sup. Construida Zona Común	9.96 sqm/m2
Usable Area Sup. Util Vivienda	72.23 sqm/m2

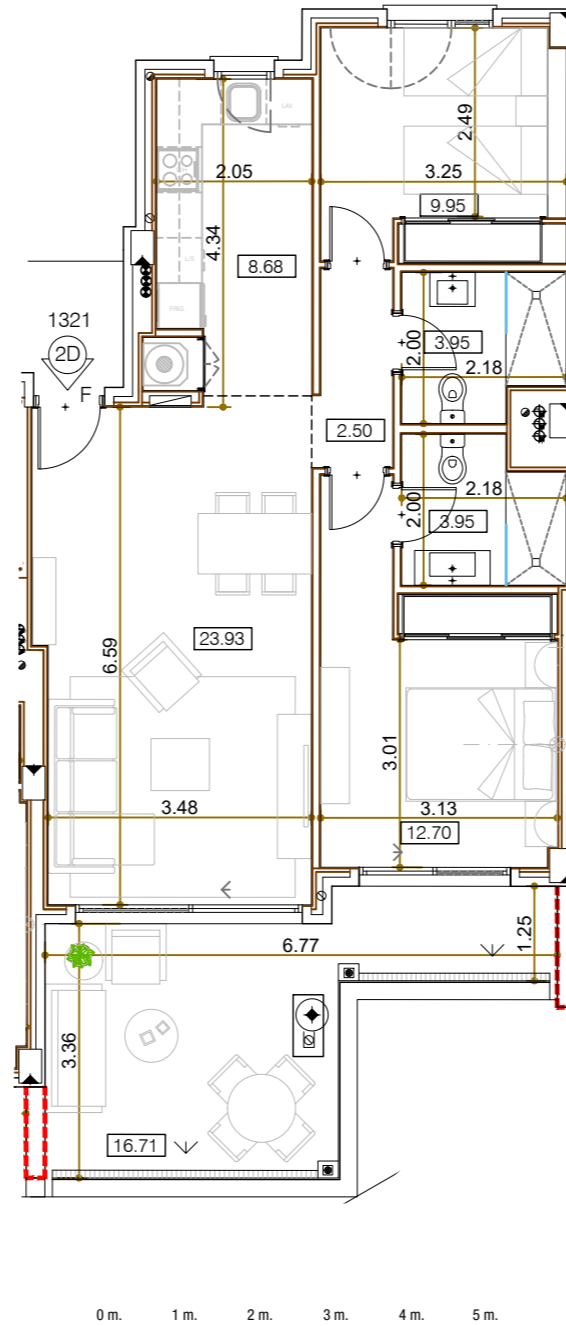

Garage and storage room

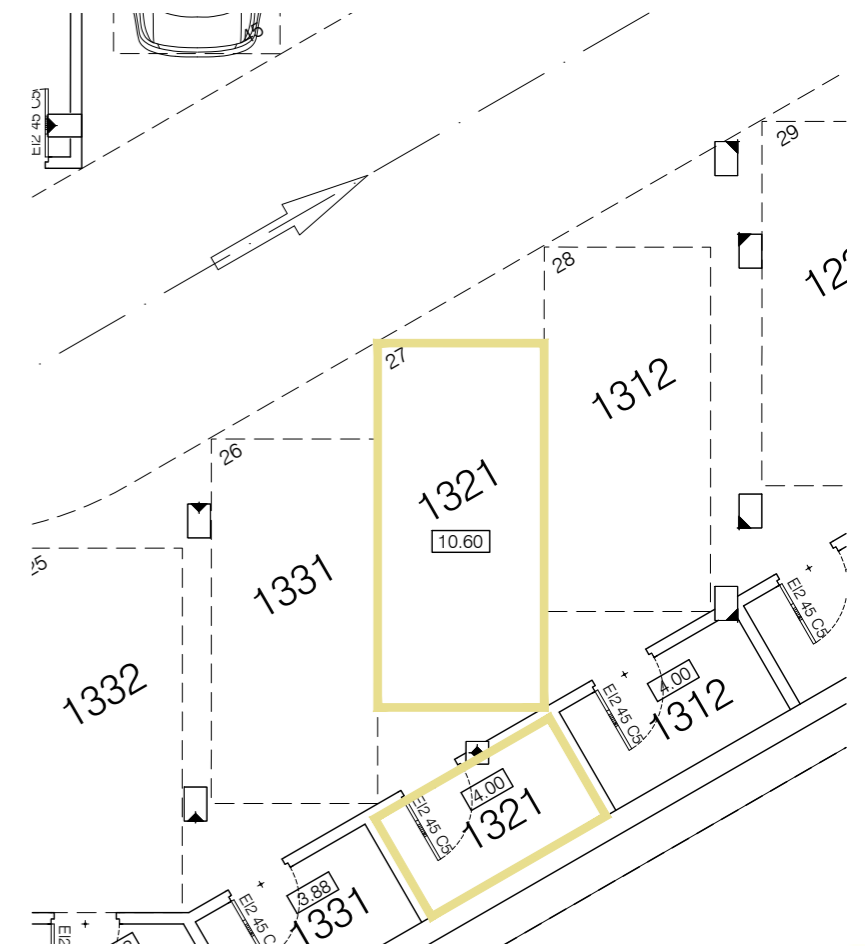

SALES &
INFORMATION

+34 952 158 432
www.iseacalaceite.com



Developer: TORROX SPECIAL DEVELOPMENTS OPPORTUNITIES, S.L. - Calle Pedidista Pirula Arderius nº 4 - Alicante (03001) C.I.F.: Nº B-42.551.002
This plan is provisional and subject to any changes that may arise from licensing requirements or site management criteria, without compromising quality. This is a non-contractual document.



APARTMENT 1322

TYPE G / 2 BEDROOMS

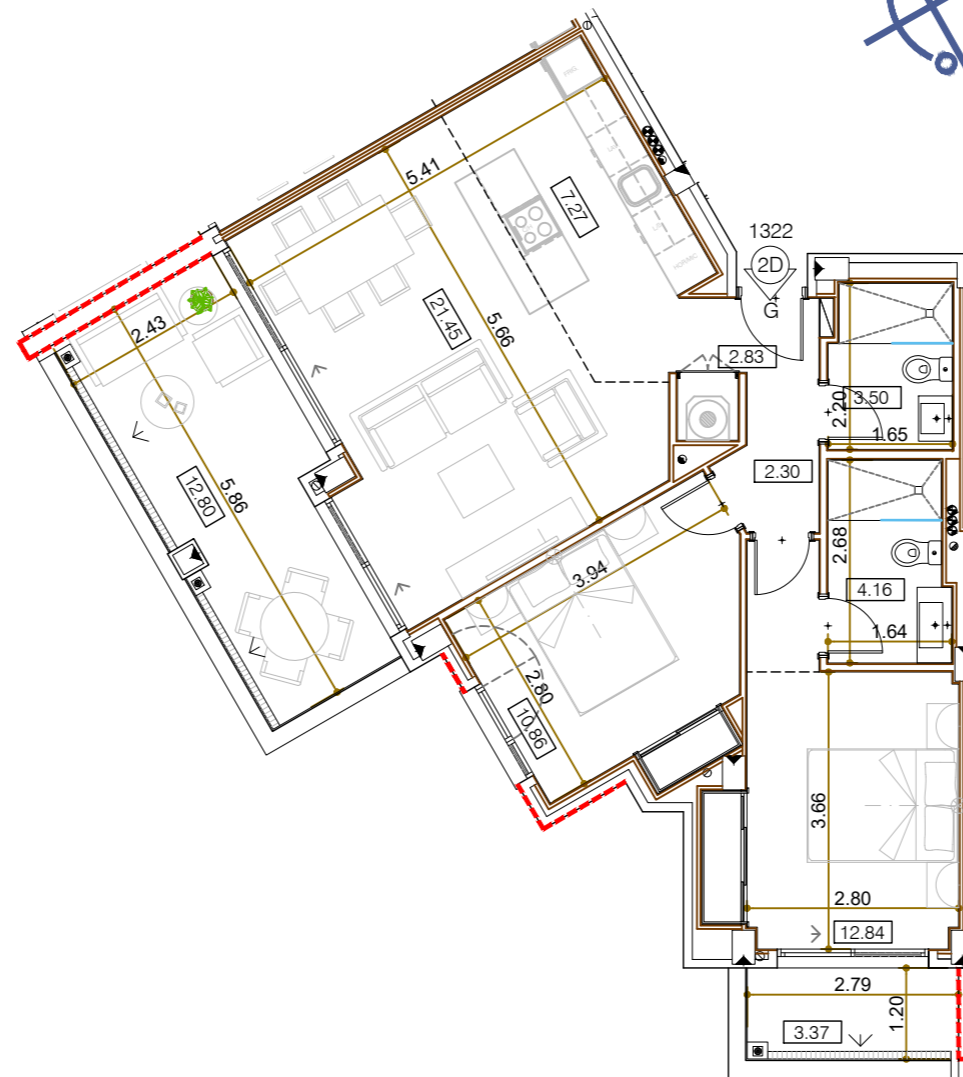
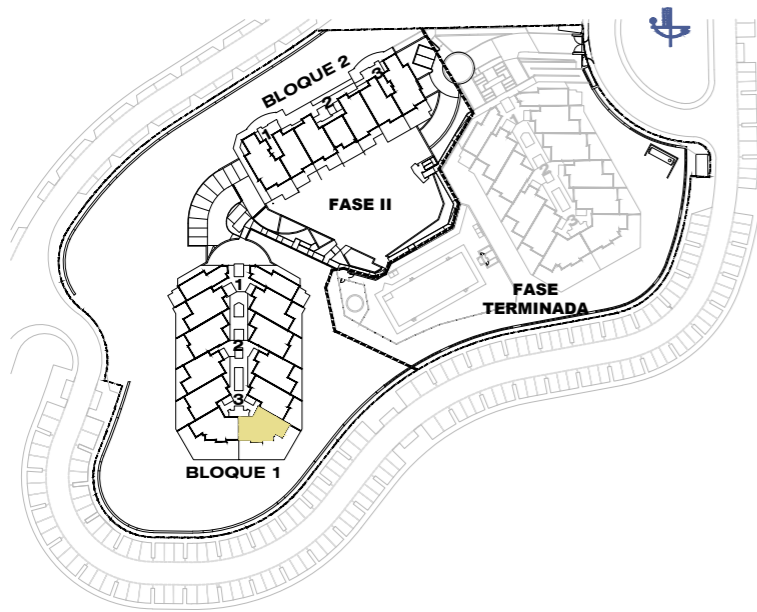

Block 1 / Stair Label 3 / Floor 2 / Door 1322

According to decree 218/05

Enclosed Built Area Sup. Construida Cerrada	77.16 sqm/m2
Terrace Built Area Sup. Construida Terraza	21.31 sqm/m2
Common Areas Built Area Sup. Construida Zona Común	10.09 sqm/m2
Usable Area Sup. Util Vivienda	71.73 sqm/m2

0 m. 1 m. 2 m. 3 m. 4 m. 5 m.

Garage and storage room

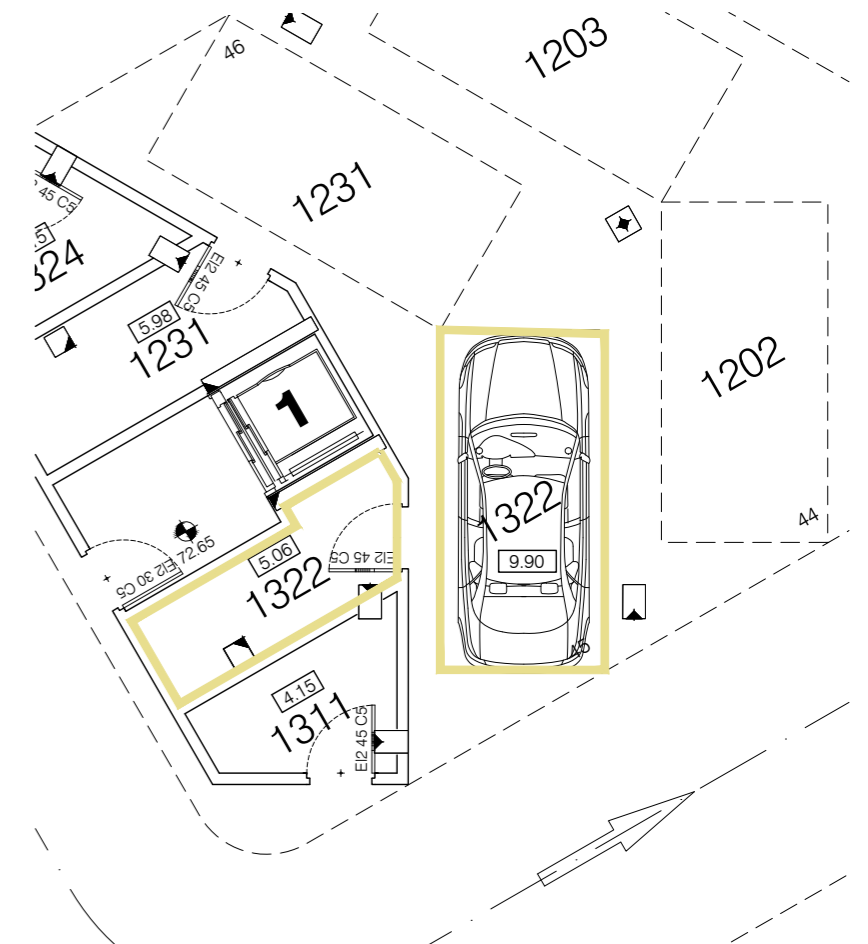

SALES &
INFORMATION

+34 952 158 432
www.iseacalaceite.com



Developer: TORROX SPECIAL DEVELOPMENTS OPPORTUNITIES, S.L. - Calle Pedidista Pirula Arderius nº 4 - Alicante (03001) C.I.F.: Nº B-42.551.002
This plan is provisional and subject to any changes that may arise from licensing requirements or site management criteria, without compromising quality. This is a non-contractual document.



APARTMENT 1323

TYPE G / 2 BEDROOMS

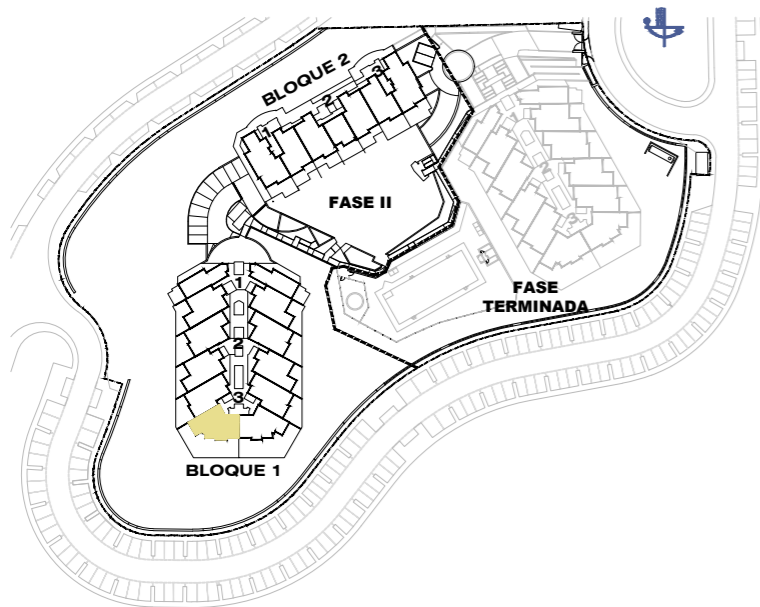

Block 1 / Stair Label 3 / Floor 2 / Door 1323

According to decree 218/05	
Enclosed Built Area Sup. Construida Cerrada	77.16 sqm/m2
Terrace Built Area Sup. Construida Terraza	21.31 sqm/m2
Common Areas Built Area Sup. Construida Zona Común	10.09 sqm/m2
Usable Area Sup. Util Vivienda	71.73 sqm/m2

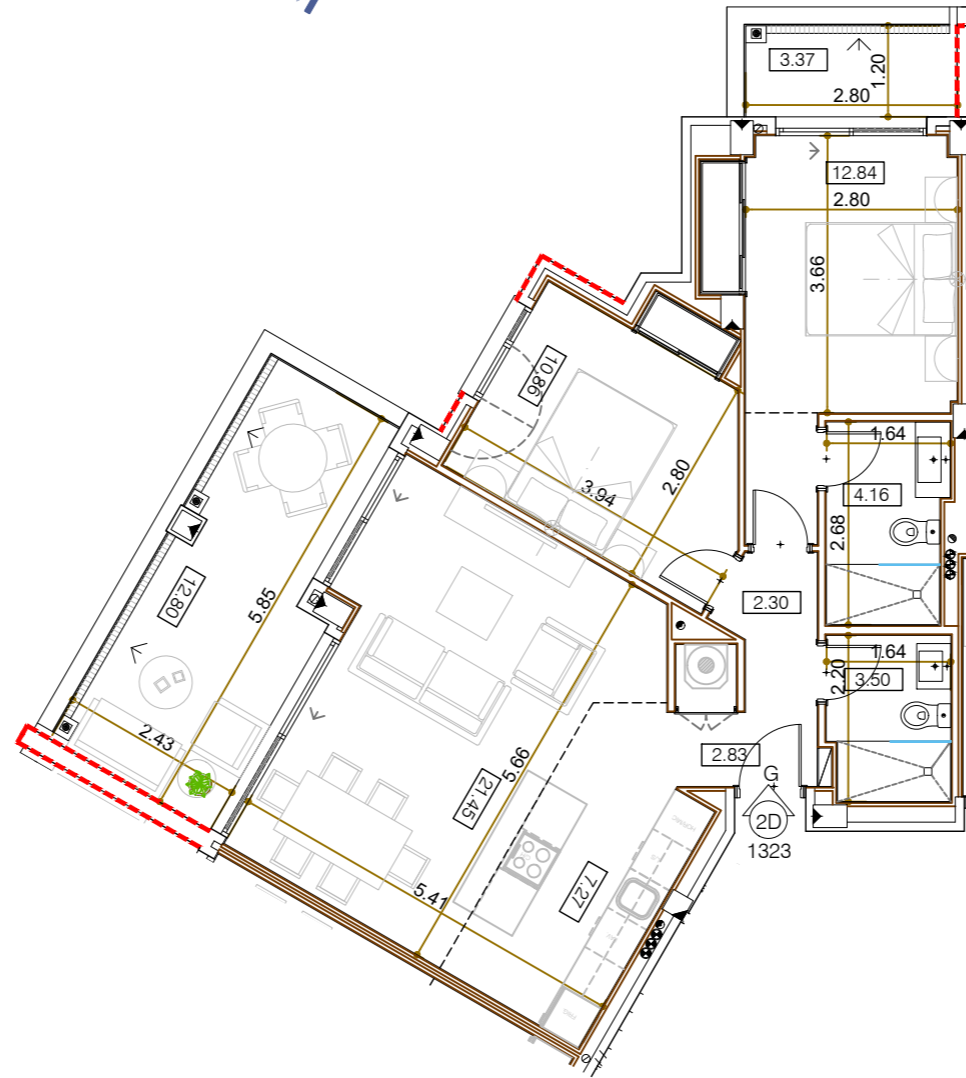

0 m. 1 m. 2 m. 3 m. 4 m. 5 m.



Garage and storage room

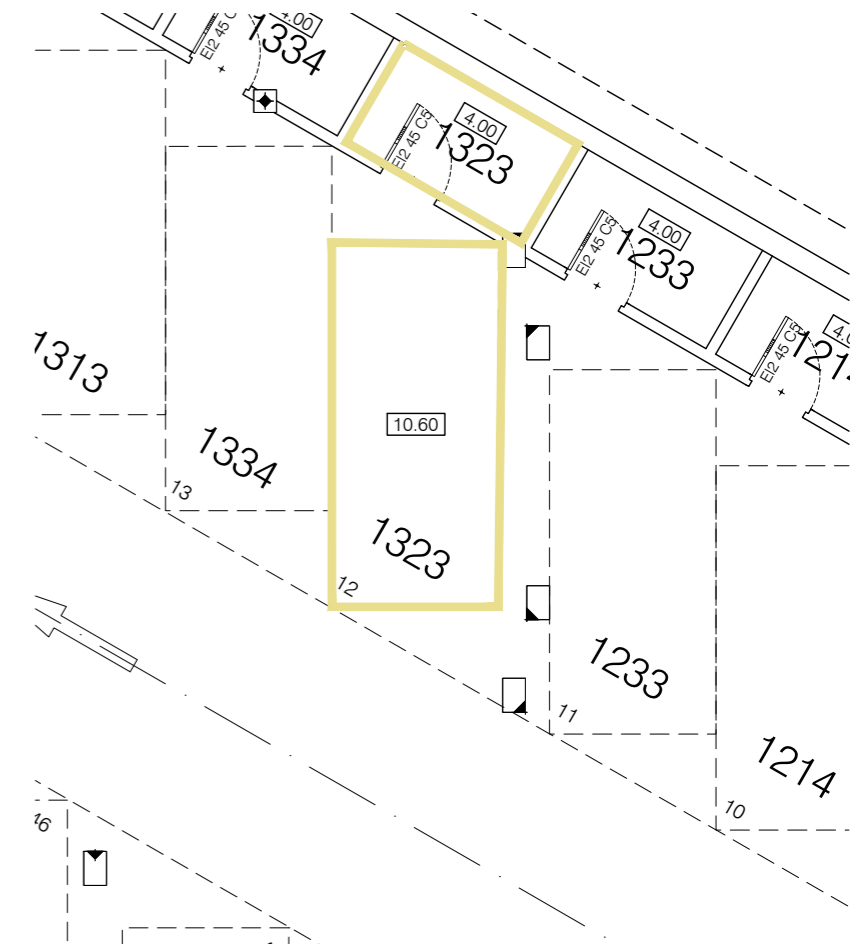

**SALES &
INFORMATION**

+34 952 158 432
www.iseacalaceite.com



Developer: TORROX SPECIAL DEVELOPMENTS OPPORTUNITIES, S.L. - Calle Pedidista Pirula Arderius nº 4 - Alicante (03001) C.I.F.: Nº B-42.551.002
This plan is provisional and subject to any changes that may arise from licensing requirements or site management criteria, without compromising quality. This is a non-contractual document.



APARTMENT 1212

TYPE H / 2 BEDROOMS

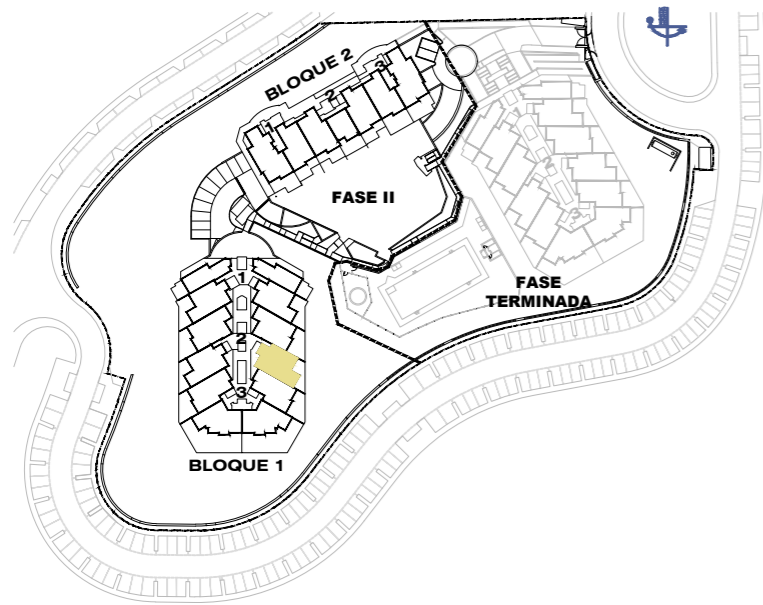

Block 1 / Stair Label 2 / Floor 1 / Door 1212

According to decree 218/05

Enclosed Built Area Sup. Construida Cerrada	75.00 sqm/m2
Terrace Built Area Sup. Construida Terraza	20.10 sqm/m2
Common Areas Built Area Sup. Construida Zona Común	9.56 sqm/m2
Usable Area Sup. Util Vivienda	69.82 sqm/m2

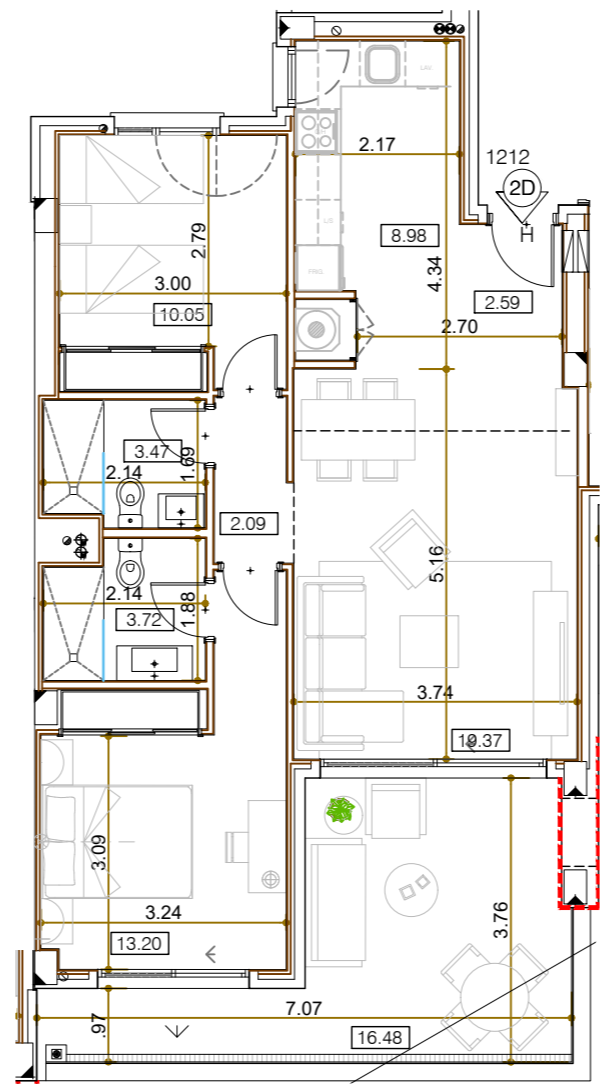

Garage and storage room

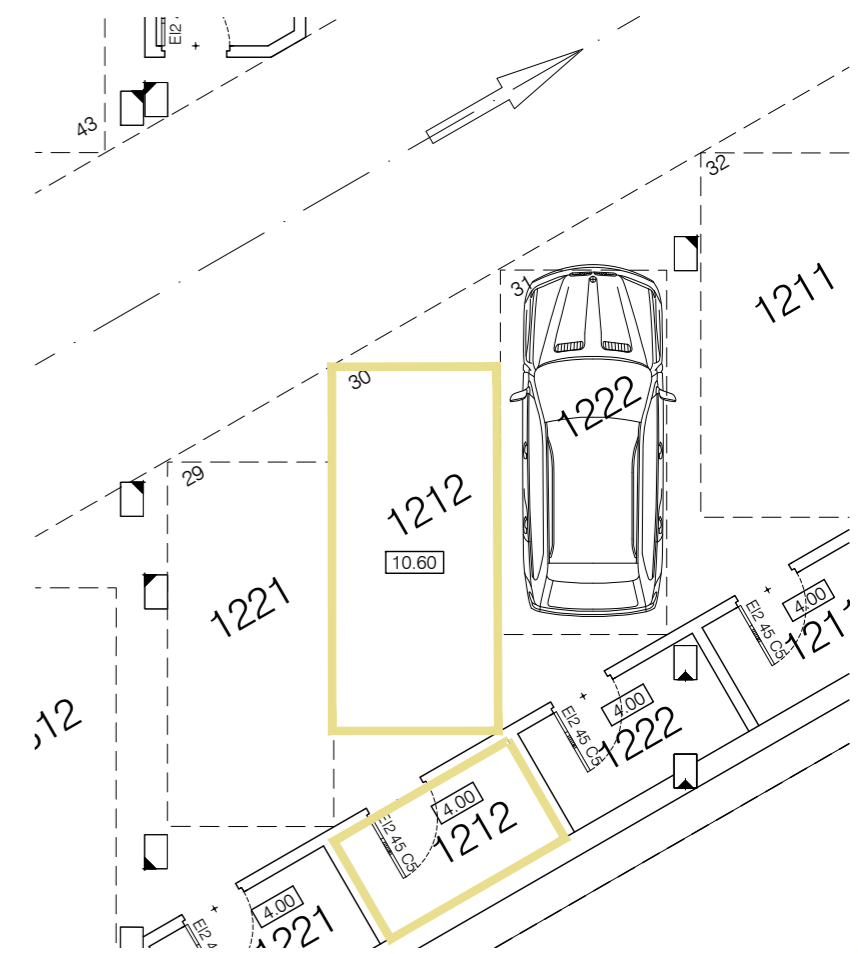

SALES &
INFORMATION

+34 952 158 432
www.iseacalaceite.com



Developer: TORROX SPECIAL DEVELOPMENTS OPPORTUNITIES, S.L. - Calle Pedidista Pirula Arderius nº 4 - Alicante (03001) C.I.F.: Nº B-42.551.002
This plan is provisional and subject to any changes that may arise from licensing requirements or site management criteria, without compromising quality. This is a non-contractual document.



APARTMENT 1213

TYPE H / 2 BEDROOMS

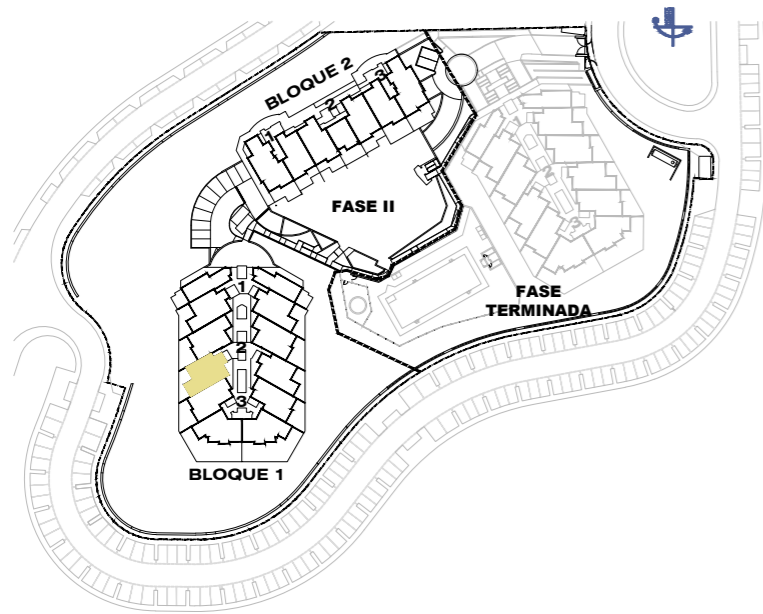

Block 1 / Stair Label 2 / Floor 1 / Door 1213

According to decree 218/05

Enclosed Built Area Sup. Construida Cerrada	75.00 sqm/m2
Terrace Built Area Sup. Construida Terraza	20.10 sqm/m2
Common Areas Built Area Sup. Construida Zona Común	9.56 sqm/m2
Usable Area Sup. Util Vivienda	69.82 sqm/m2

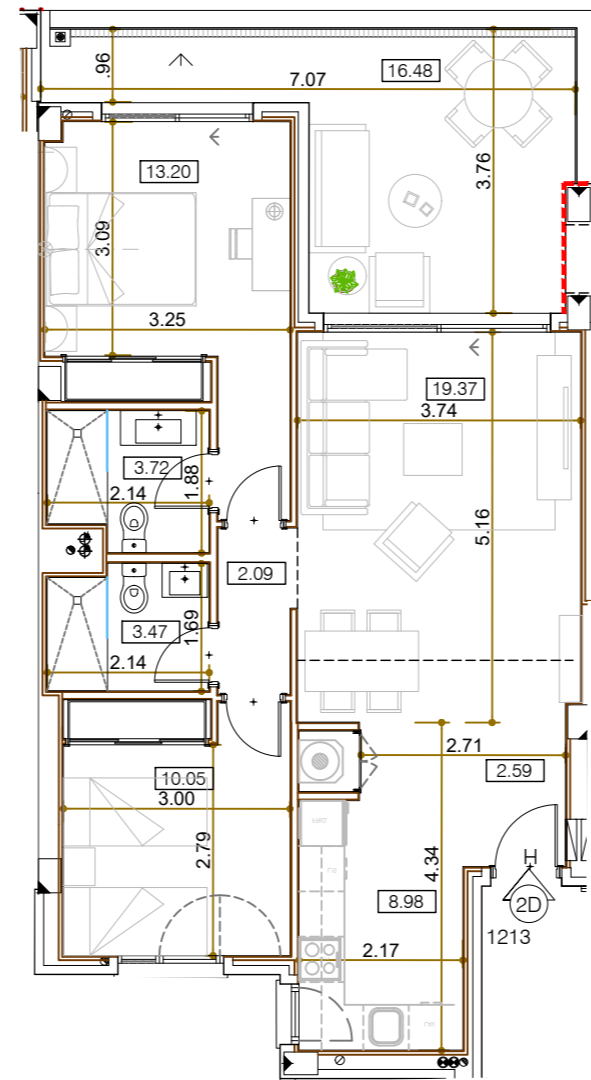

0 m. 1 m. 2 m. 3 m. 4 m. 5 m.



Garage and storage room

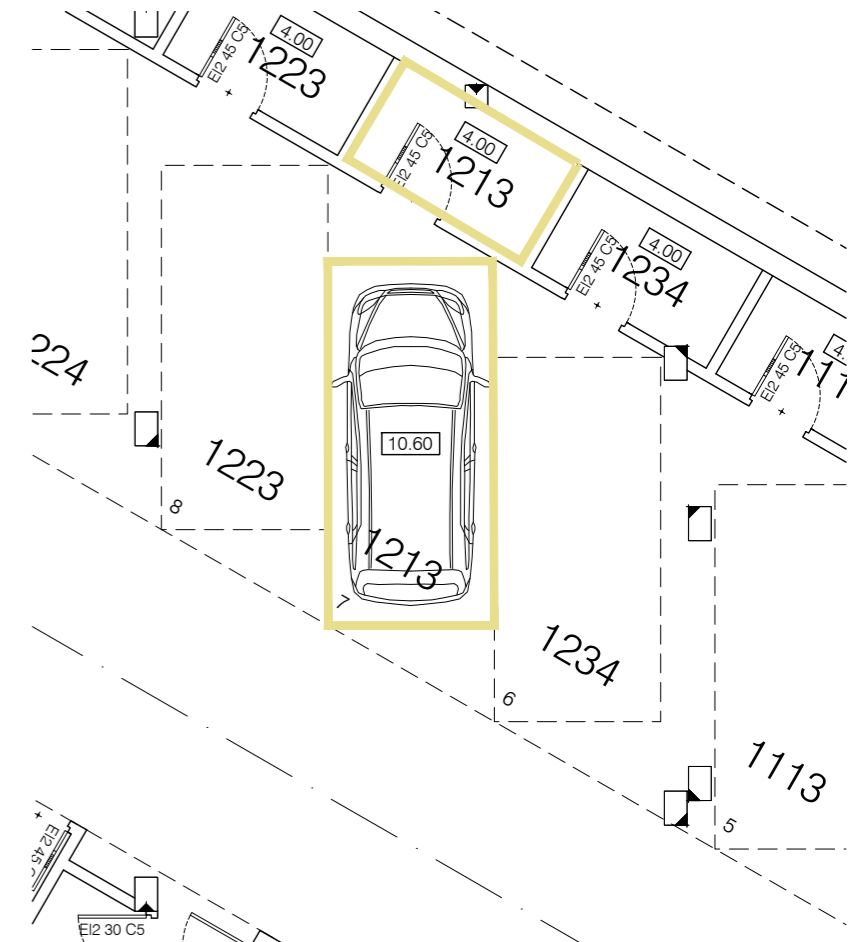

SALES &
INFORMATION

+34 952 158 432
www.iseacalaceite.com



Developer: TORROX SPECIAL DEVELOPMENTS OPPORTUNITIES, S.L. - Calle Pedidista Pirula Arderius nº 4 - Alicante (03001) C.I.F.: Nº B-42.551.002
This plan is provisional and subject to any changes that may arise from licensing requirements or site management criteria, without compromising quality. This is a non-contractual document.



APARTMENT 1214

TYPE I / 2 BEDROOMS

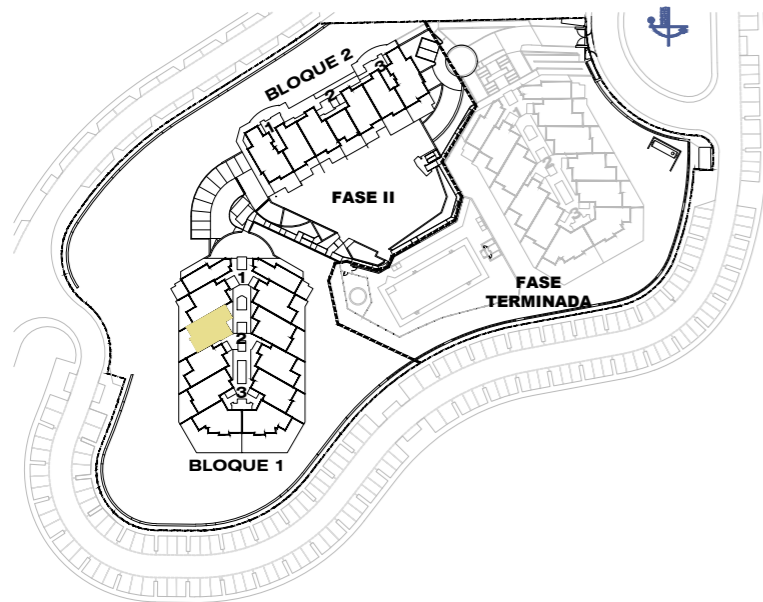

Block 1 / Stair Label 2 / Floor 1 / Door 1214

According to decree 218/05

Enclosed Built Area Sup. Construida Cerrada	77.77 sqm/m2
Terrace Built Area Sup. Construida Terraza	20.39 sqm/m2
Common Areas Built Area Sup. Construida Zona Común	9.91 sqm/m2
Usable Area Sup. Util Vivienda	73.17 sqm/m2

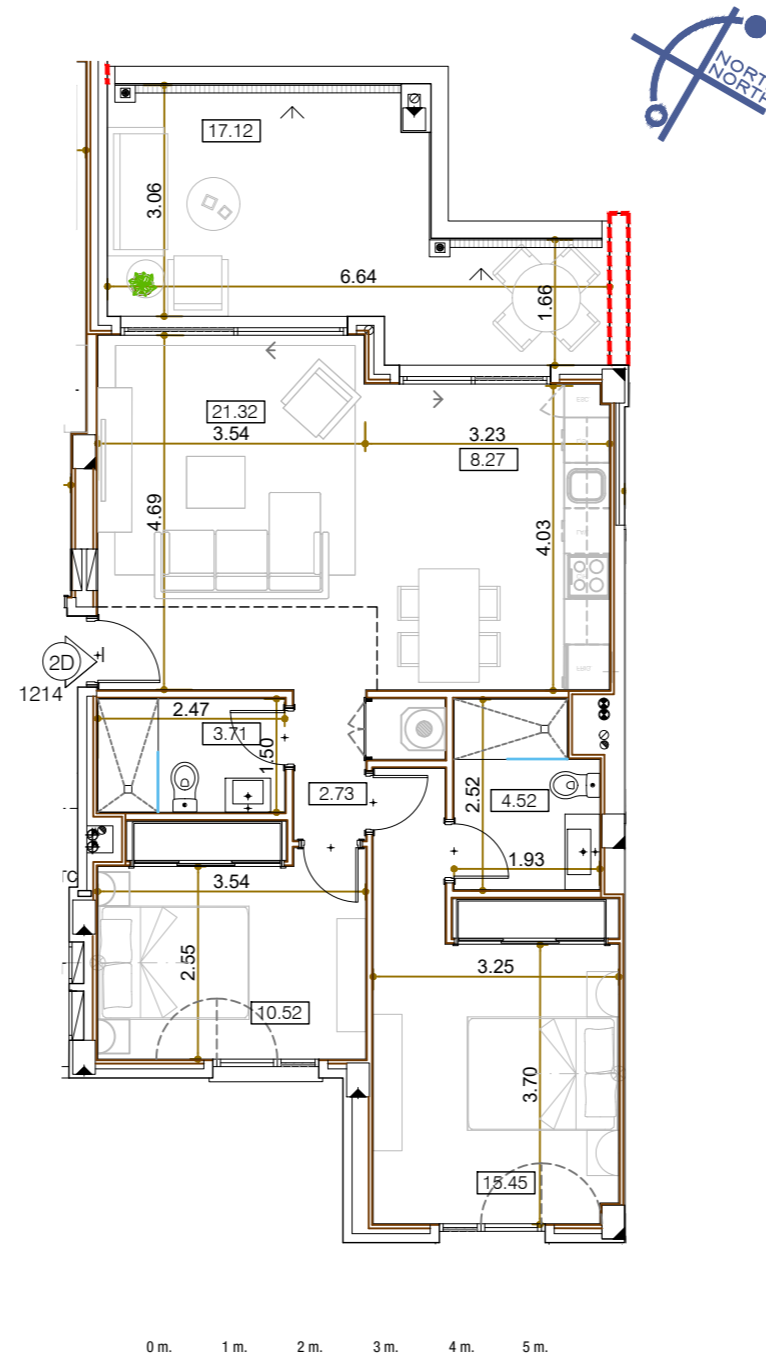

Garage and storage room

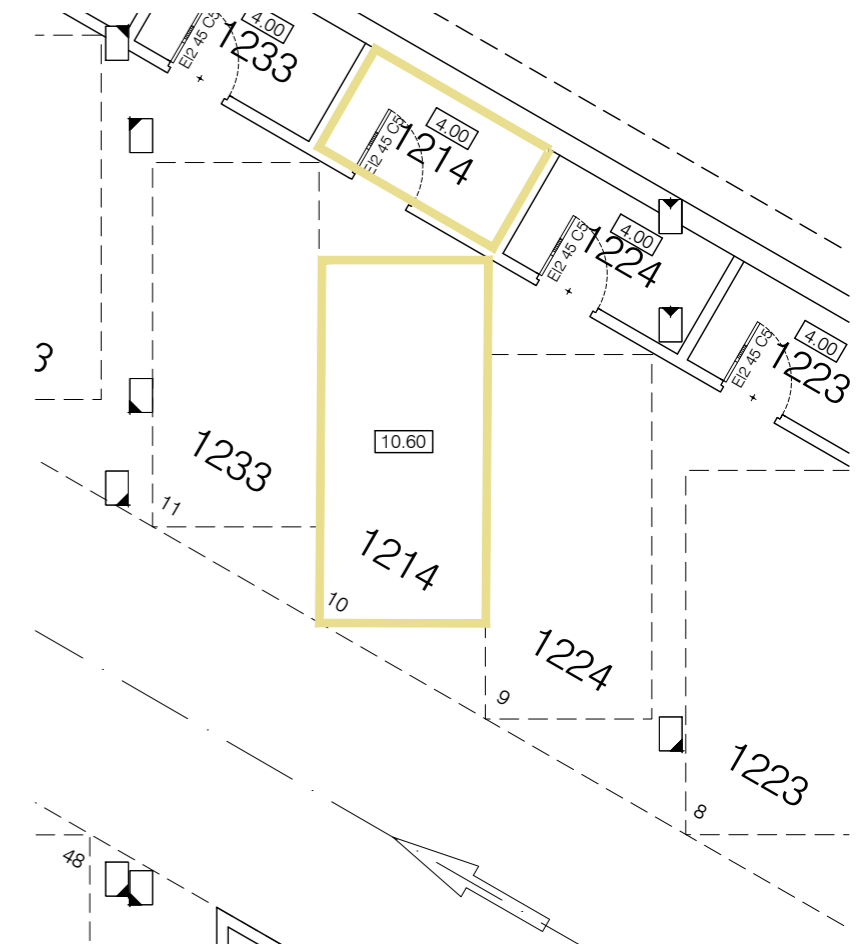

SALES &
INFORMATION

+34 952 158 432
www.iseacalaceite.com



Developer: TORROX SPECIAL DEVELOPMENTS OPPORTUNITIES, S.L. - Calle Pediodista Pirula Arderius nº 4 - Alicante (03001) C.I.F.: Nº B-42.551.002
This plan is provisional and subject to any changes that may arise from licensing requirements or site management criteria, without compromising quality. This is a non-contractual document.



APARTMENT 1221

TYPE I / 2 BEDROOMS

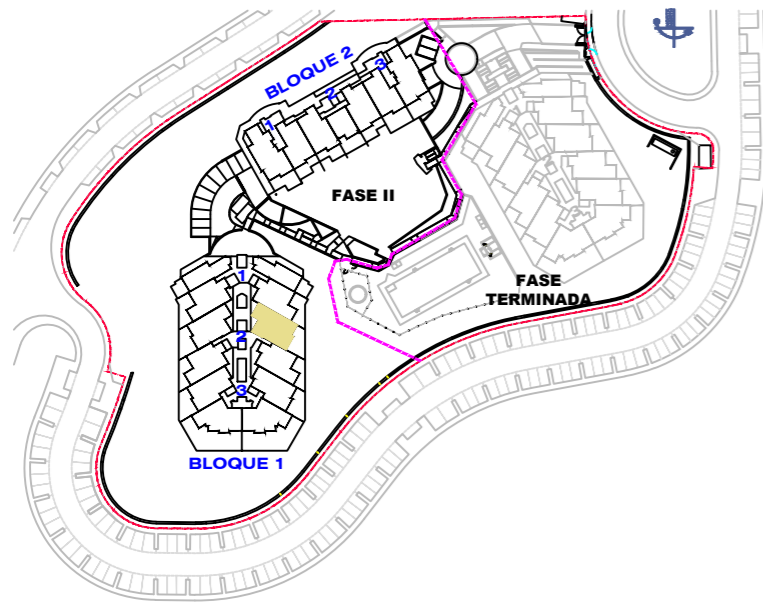

Block 1 / Stair Label 2 / Floor 2 / Door 1221

According to decree 218/05

Enclosed Built Area Sup. Construida Cerrada	77.77 sqm/m2
Terrace Built Area Sup. Construida Terraza	20.39 sqm/m2
Common Areas Built Area Sup. Construida Zona Común	9.91 sqm/m2
Usable Area Sup. Util Vivienda	73.17 sqm/m2

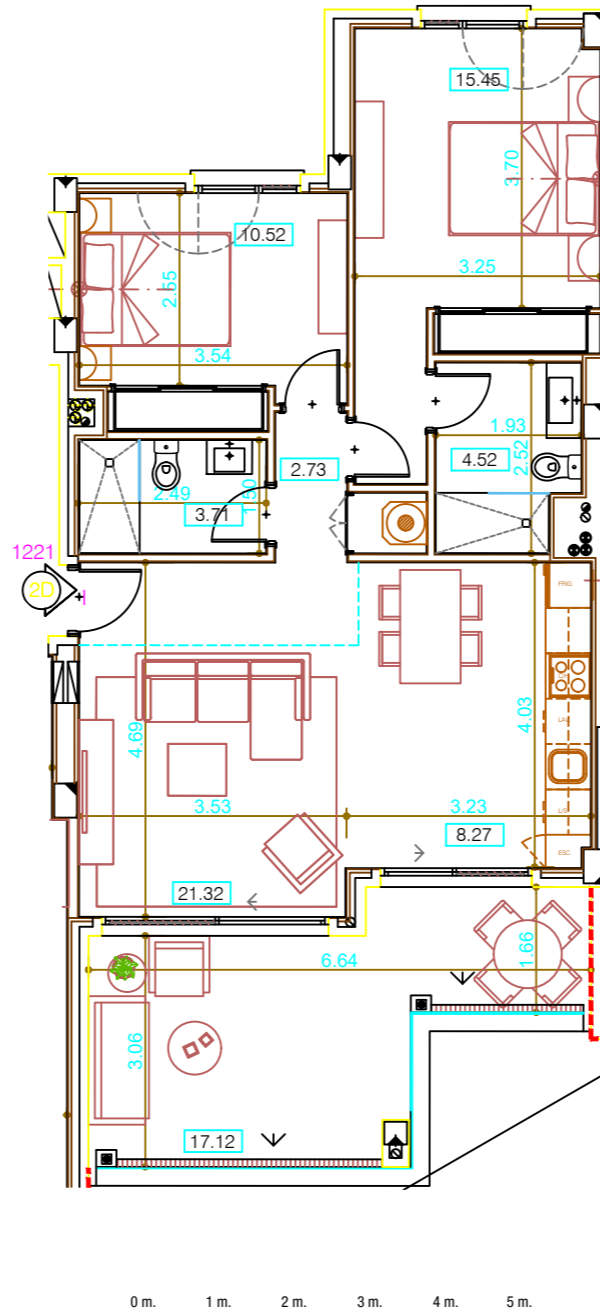

Garage and storage room

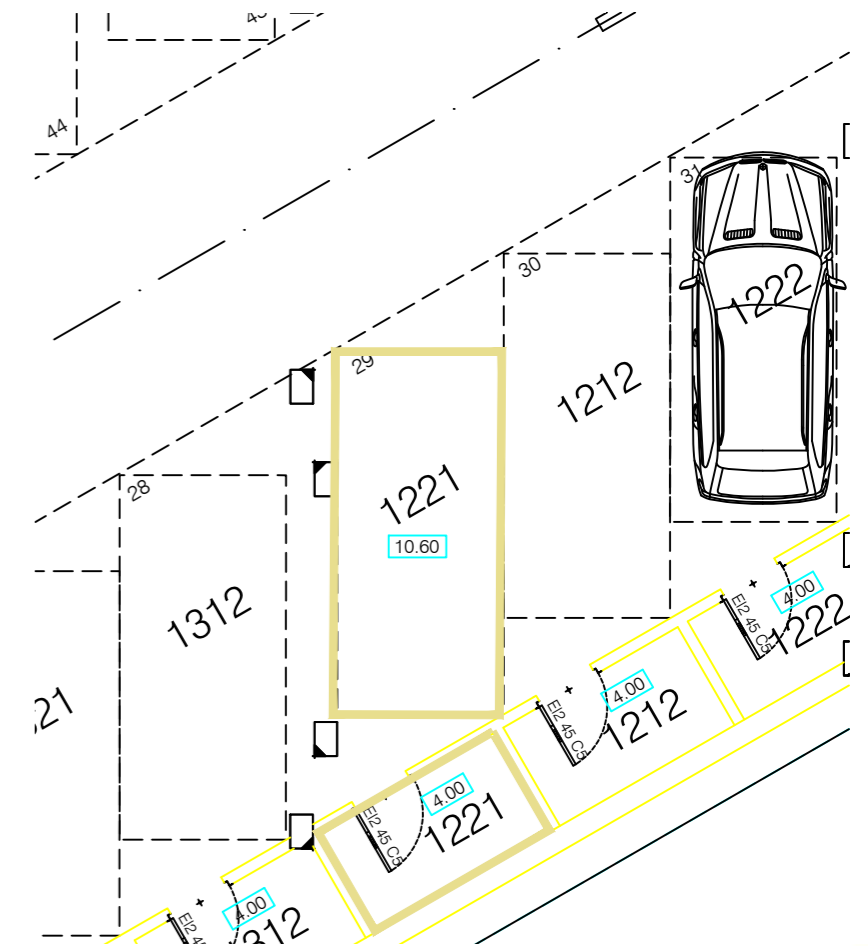

SALES &
INFORMATION

+34 952 158 432
www.iseacalaceite.com



Developer: TORROX SPECIAL DEVELOPMENTS OPPORTUNITIES, S.L. - Calle Pedidista Pirula Arderius nº 4 - Alicante (03001) C.I.F.: Nº B-42.551.002
This plan is provisional and subject to any changes that may arise from licensing requirements or site management criteria, without compromising quality. This is a non-contractual document.



APARTMENT 1222

TYPE H / 2 BEDROOMS

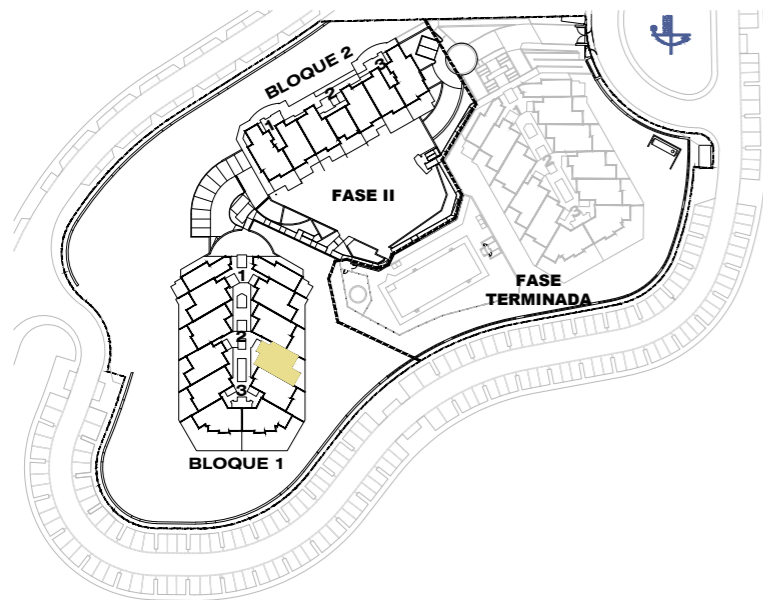

Block 1 / Stair Label 2 / Floor 2 / Door 1222

According to decree 218/05

Enclosed Built Area Sup. Construida Cerrada	75.00 sqm/m2
Terrace Built Area Sup. Construida Terraza	20.10 sqm/m2
Common Areas Built Area Sup. Construida Zona Común	9.56 sqm/m2
Usable Area Sup. Util Vivienda	69.82 sqm/m2

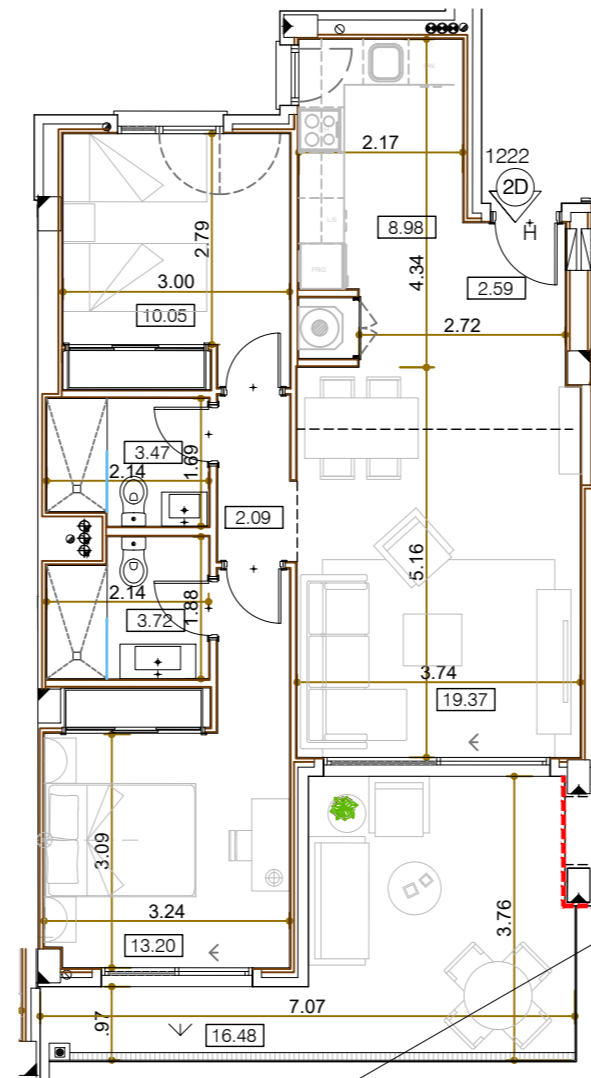

Garage and storage room

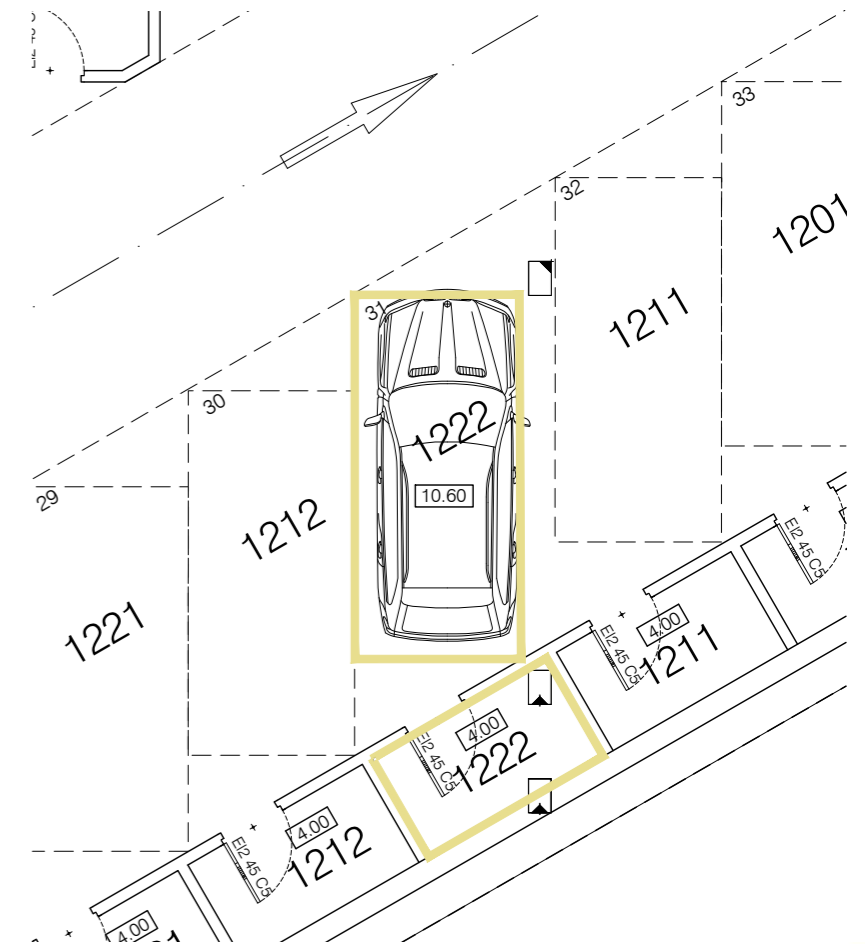

0 m. 1 m. 2 m. 3 m. 4 m. 5 m.

SALES &
INFORMATION

+34 952 158 432
www.iseacalaceite.com



Developer: TORROX SPECIAL DEVELOPMENTS OPPORTUNITIES, S.L. - Calle Pedidista Pirula Arderius nº 4 - Alicante (03001) C.I.F.: N° B-42.551.002
This plan is provisional and subject to any changes that may arise from licensing requirements or site management criteria, without compromising quality. This is a non-contractual document.



APARTMENT 1223

TYPE H / 2 BEDROOMS

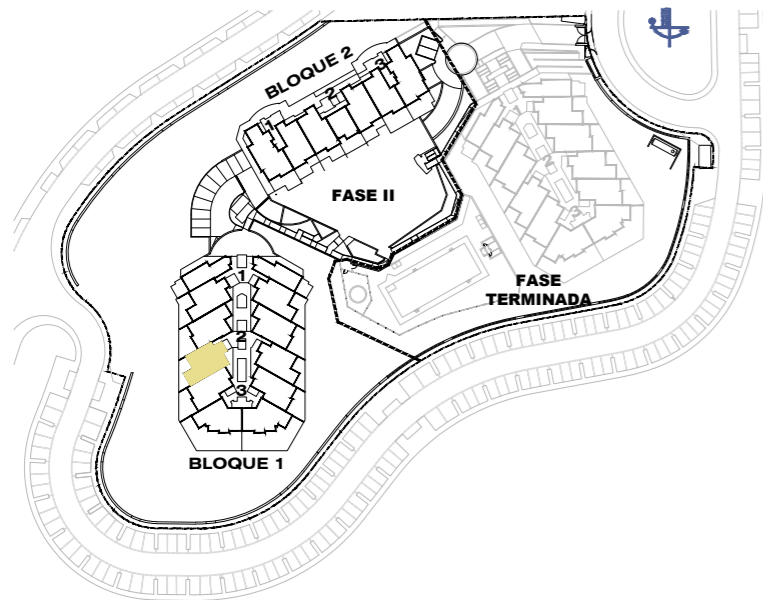

Block 1 / Stair Label 2 / Floor 2 / Door 1223

According to decree 218/05

Enclosed Built Area Sup. Construida Cerrada	75.00 sqm/m2
Terrace Built Area Sup. Construida Terraza	20.10 sqm/m2
Common Areas Built Area Sup. Construida Zona Común	9.56 sqm/m2
Usable Area Sup. Util Vivienda	69.82 sqm/m2

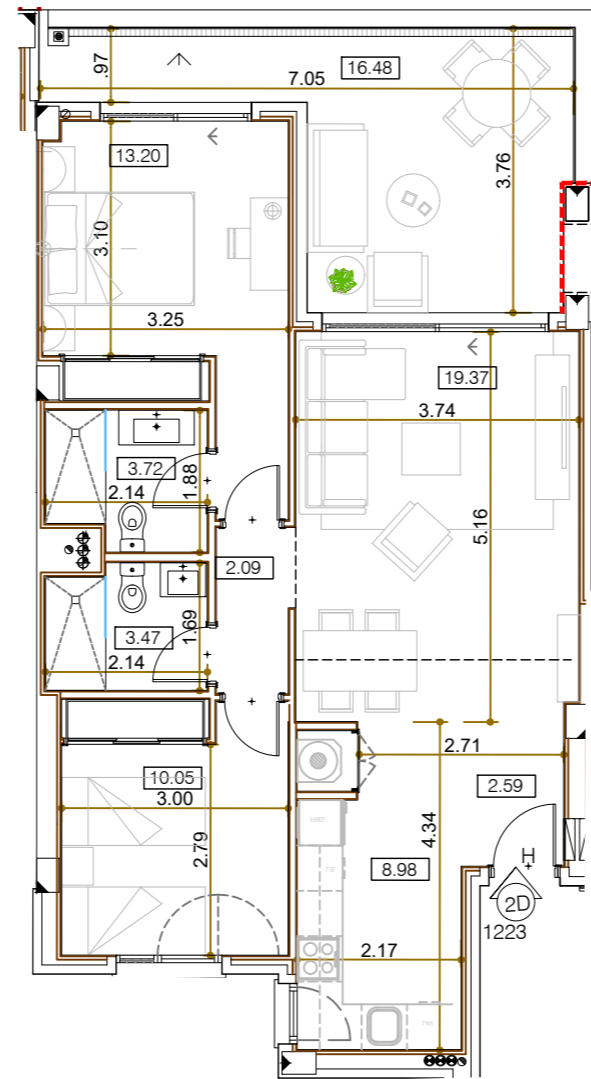

0 m. 1 m. 2 m. 3 m. 4 m. 5 m.



Garage and storage room

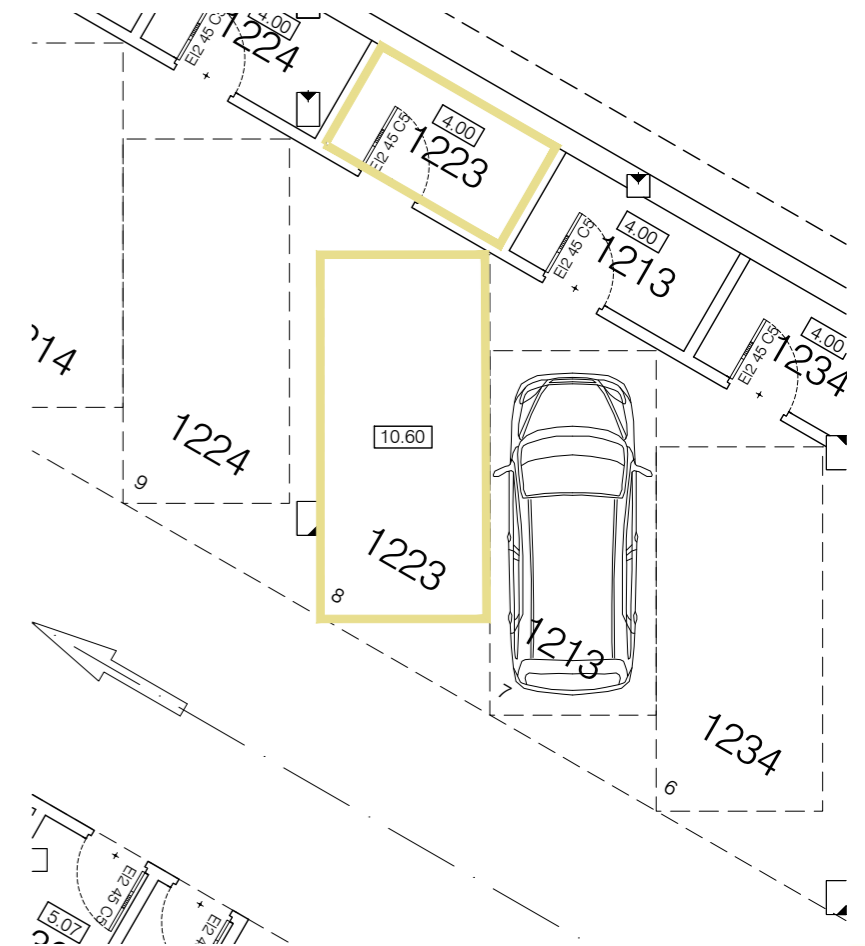

SALES &
INFORMATION

+34 952 158 432
www.iseacalaceite.com



Developer: TORROX SPECIAL DEVELOPMENTS OPPORTUNITIES, S.L. - Calle Pedidista Pirula Arderius nº 4 - Alicante (03001) C.I.F.: Nº B-42.551.002
This plan is provisional and subject to any changes that may arise from licensing requirements or site management criteria, without compromising quality. This is a non-contractual document.



APARTMENT 1224

TYPE I / 2 BEDROOMS

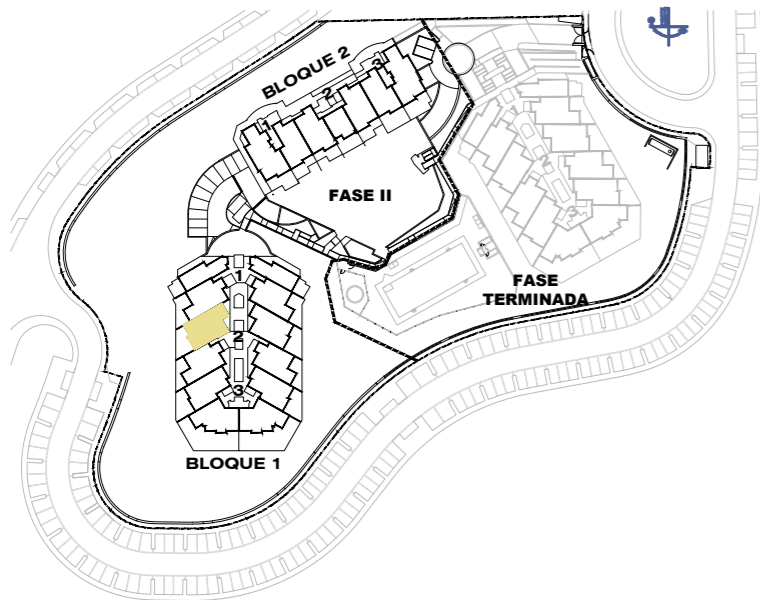

Block 1 / Stair Label 2 / Floor 2 / Door 1224

According to decree 218/05

Enclosed Built Area Sup. Construida Cerrada	77.77 sqm/m2
Terrace Built Area Sup. Construida Terraza	20.39 sqm/m2
Common Areas Built Area Sup. Construida Zona Común	9.91 sqm/m2
Usable Area Sup. Util Vivienda	73.17 sqm/m2

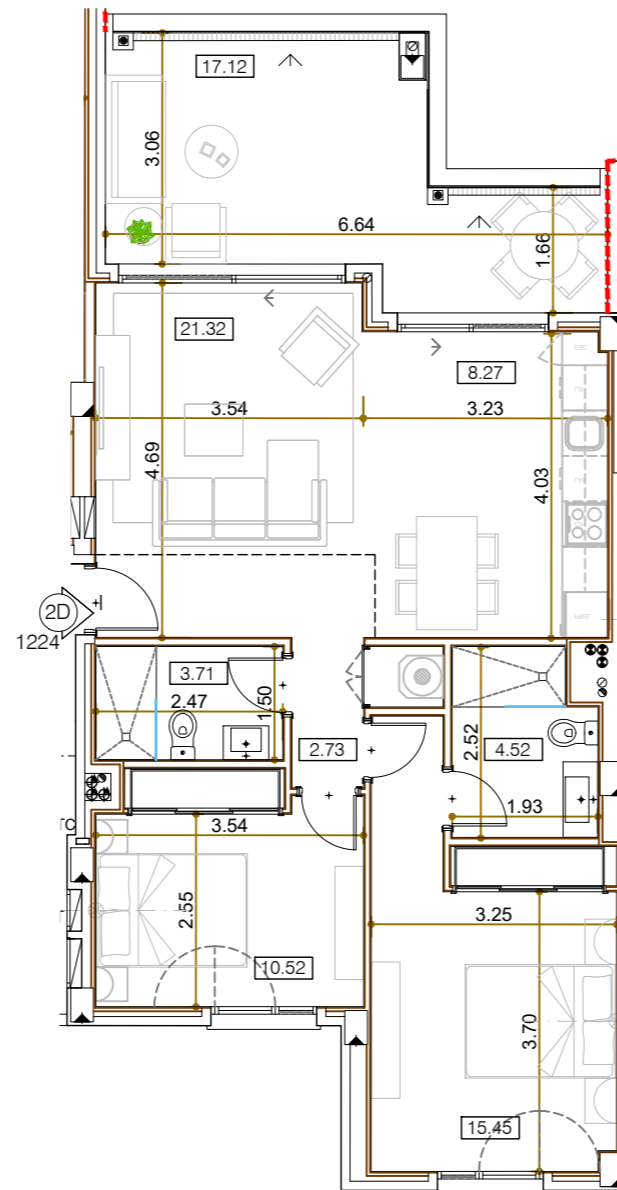

0 m. 1 m. 2 m. 3 m. 4 m. 5 m.



Garage and storage room

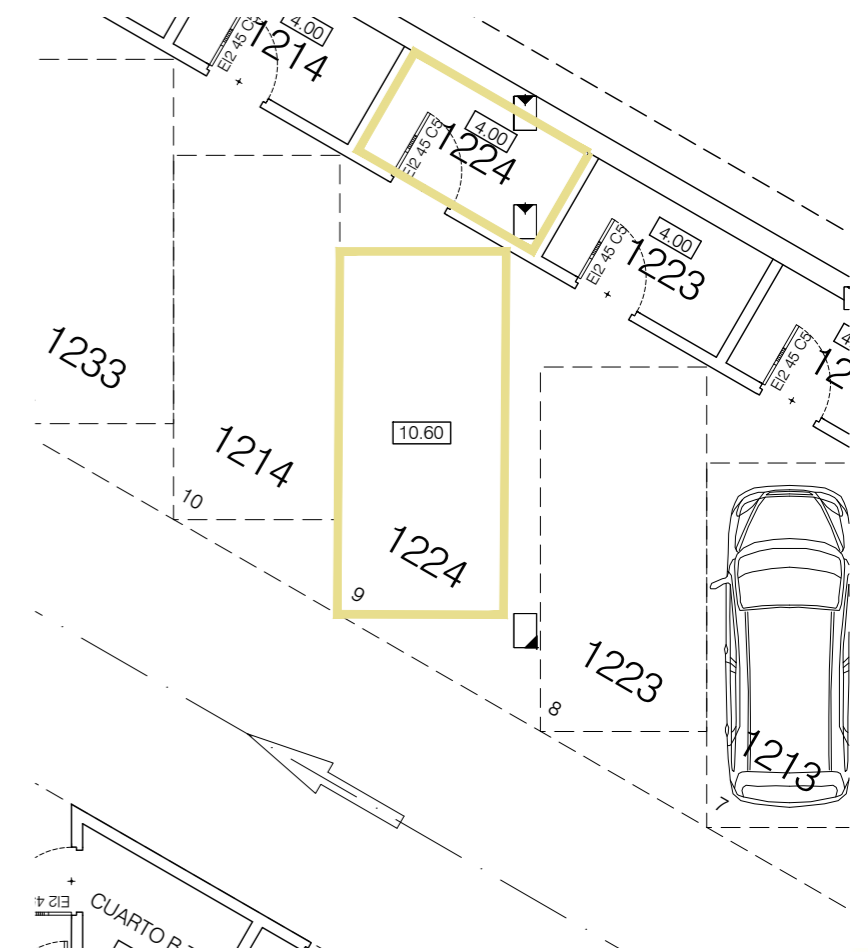

SALES &
INFORMATION

+34 952 158 432
www.iseacalaceite.com



Developer: TORROX SPECIAL DEVELOPMENTS OPPORTUNITIES, S.L. - Calle Pedidista Pirula Arderius nº 4 - Alicante (03001) C.I.F.: Nº B-42.551.002
This plan is provisional and subject to any changes that may arise from licensing requirements or site management criteria, without compromising quality. This is a non-contractual document.



APARTMENT 1231

TYPE I / 2 BEDROOMS

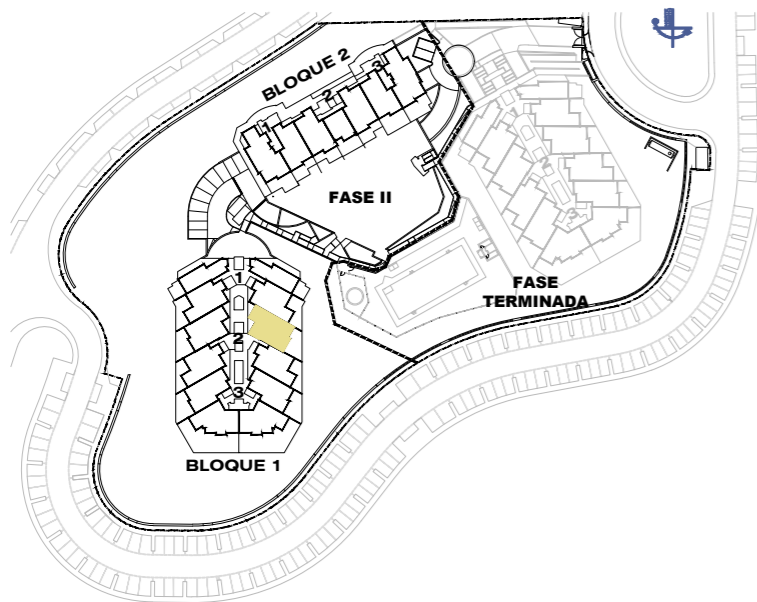

Block 1 / Stair Label 2 / Floor 3 / Door 1231

According to decree 218/05

Enclosed Built Area Sup. Construida Cerrada	77.77 sqm/m2
Terrace Built Area Sup. Construida Terraza	20.39 sqm/m2
Common Areas Built Area Sup. Construida Zona Común	9.91 sqm/m2
Usable Area Sup. Util Vivienda	73.17 sqm/m2

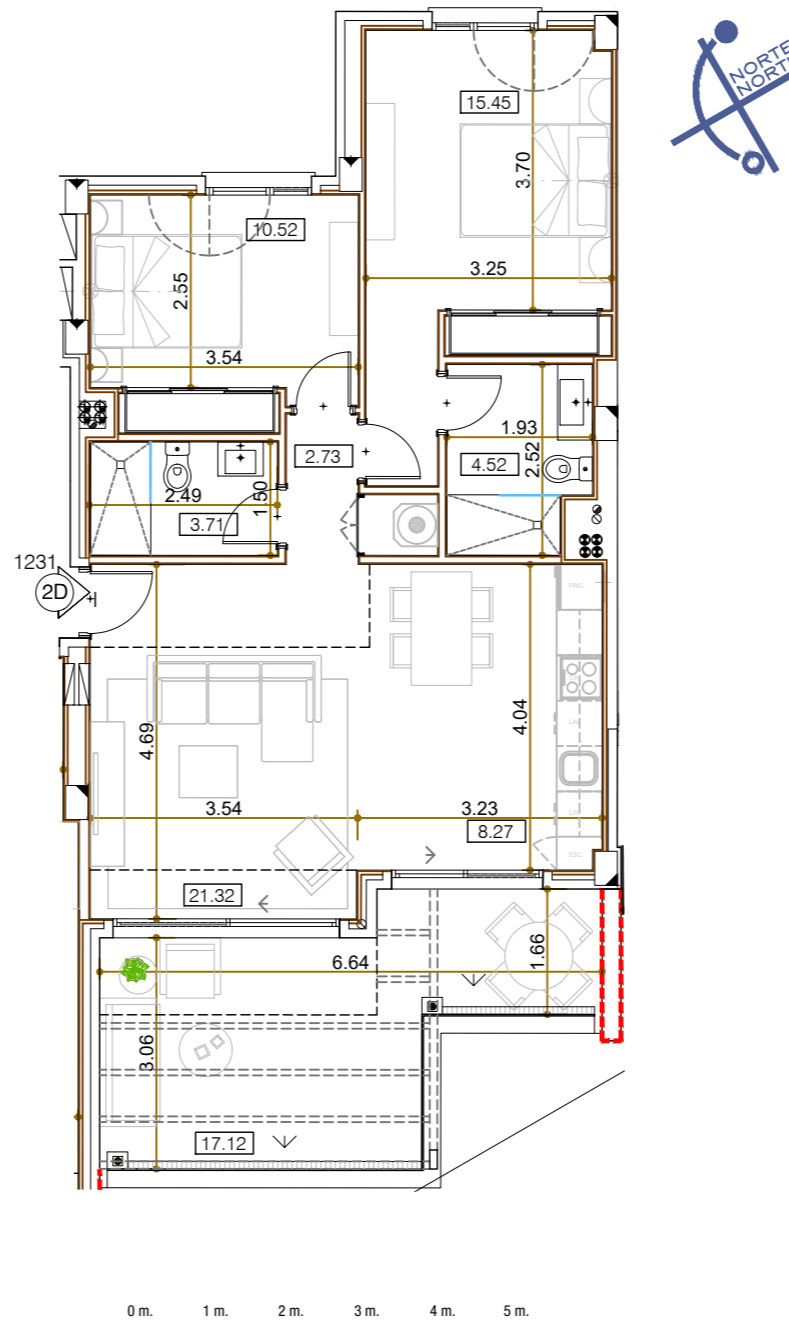

Garage and storage room

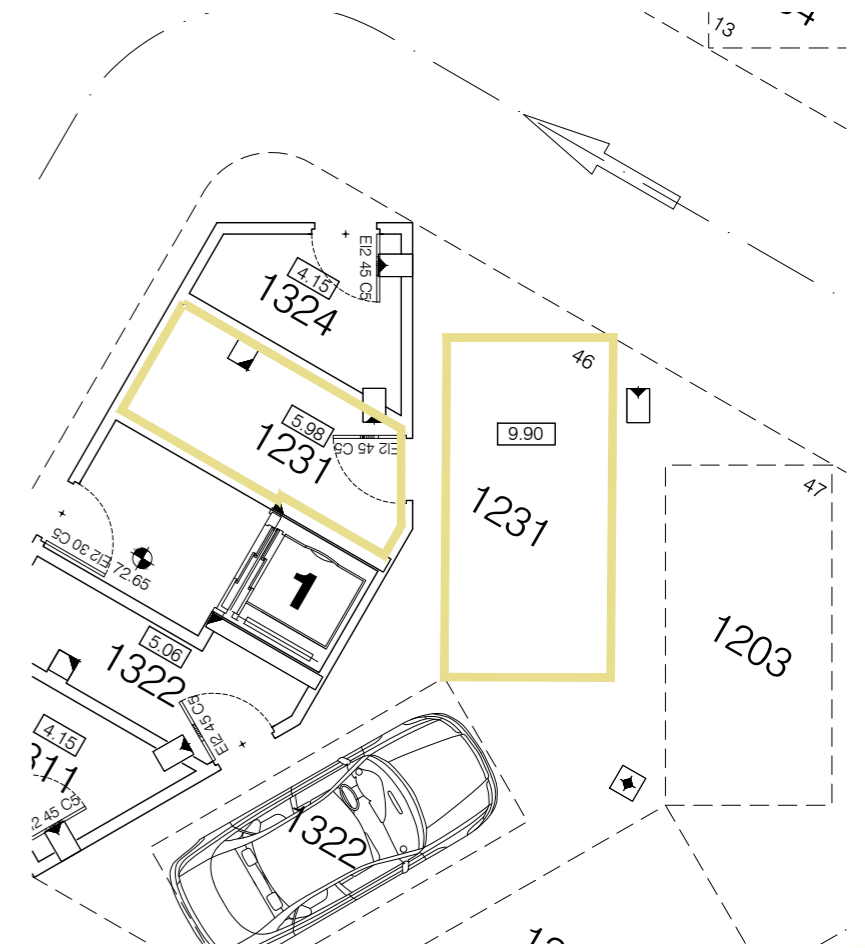

SALES &
INFORMATION

+34 952 158 432
www.iseacalaceite.com



Developer: TORROX SPECIAL DEVELOPMENTS OPPORTUNITIES, S.L. - Calle Pedidista Pirula Arderius nº 4 - Alicante (03001) C.I.F.: Nº B-42.551.002
This plan is provisional and subject to any changes that may arise from licensing requirements or site management criteria, without compromising quality. This is a non-contractual document.



APARTMENT 1232

TYPE H / 2 BEDROOMS

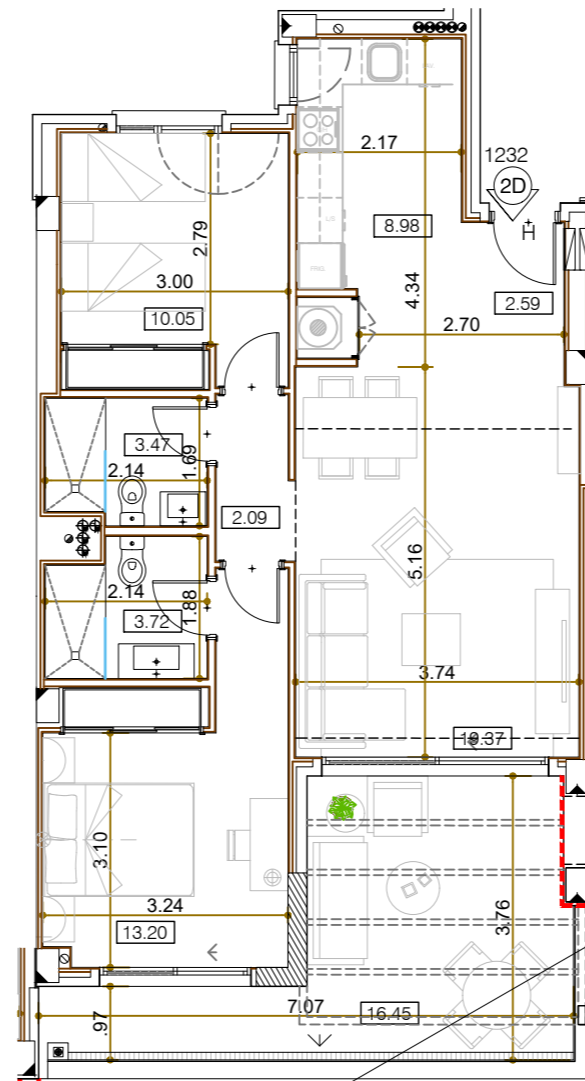
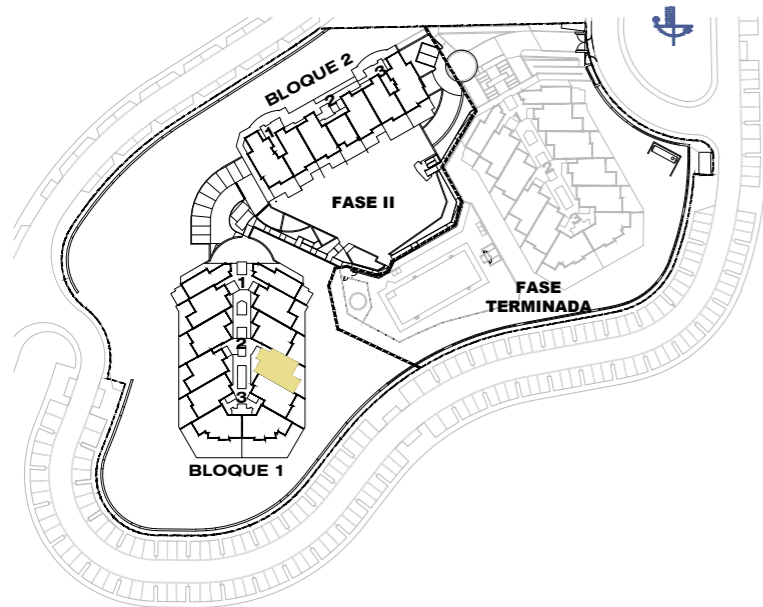

0 m. 1 m. 2 m. 3 m. 4 m. 5 m.

Block 1 / Stair Label 2 / Floor 3 / Door 1232

According to decree 218/05

Enclosed Built Area Sup. Construida Cerrada	75.00 sqm/m2
Terrace Built Area Sup. Construida Terraza	20.10 sqm/m2
Common Areas Built Area Sup. Construida Zona Común	9.56 sqm/m2
Usable Area Sup. Util Vivienda	69.82 sqm/m2

Garage and storage room

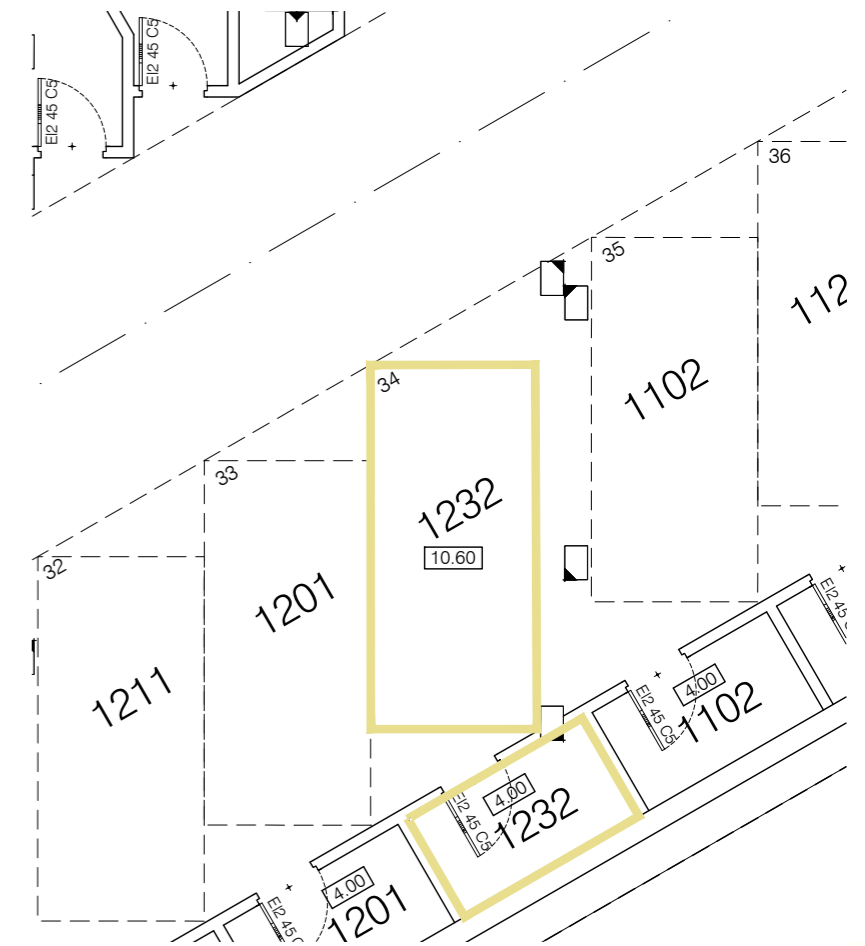

SALES &
INFORMATION

+34 952 158 432
www.iseacalaceite.com



Developer: TORROX SPECIAL DEVELOPMENTS OPPORTUNITIES, S.L. - Calle Pedidista Pirula Arderius nº 4 - Alicante (03001) C.I.F.: Nº B-42.551.002
This plan is provisional and subject to any changes that may arise from licensing requirements or site management criteria, without compromising quality. This is a non-contractual document.



APARTMENT 1233

TYPE H / 2 BEDROOMS

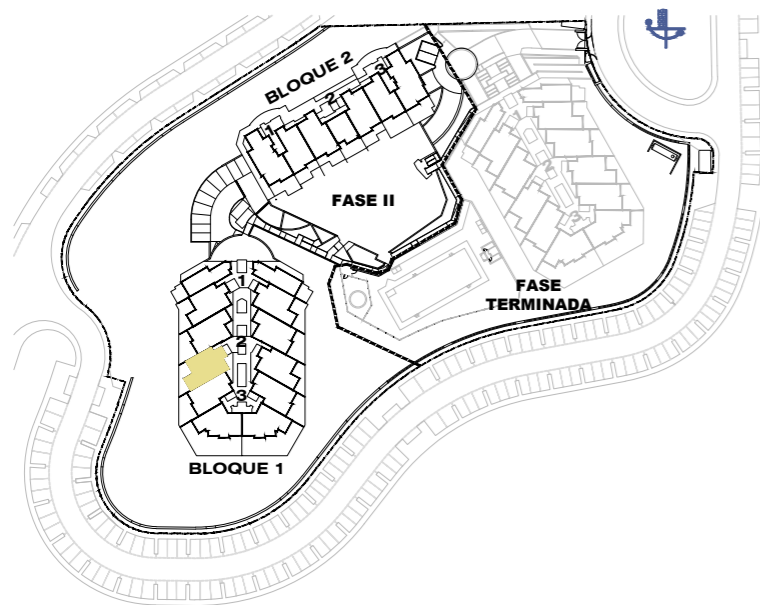

Block 1 / Stair Label 2 / Floor 3 / Door 1233

According to decree 218/05

Enclosed Built Area Sup. Construida Cerrada	75.00 sqm/m2
Terrace Built Area Sup. Construida Terraza	20.10 sqm/m2
Common Areas Built Area Sup. Construida Zona Común	9.56 sqm/m2
Usable Area Sup. Util Vivienda	69.82 sqm/m2

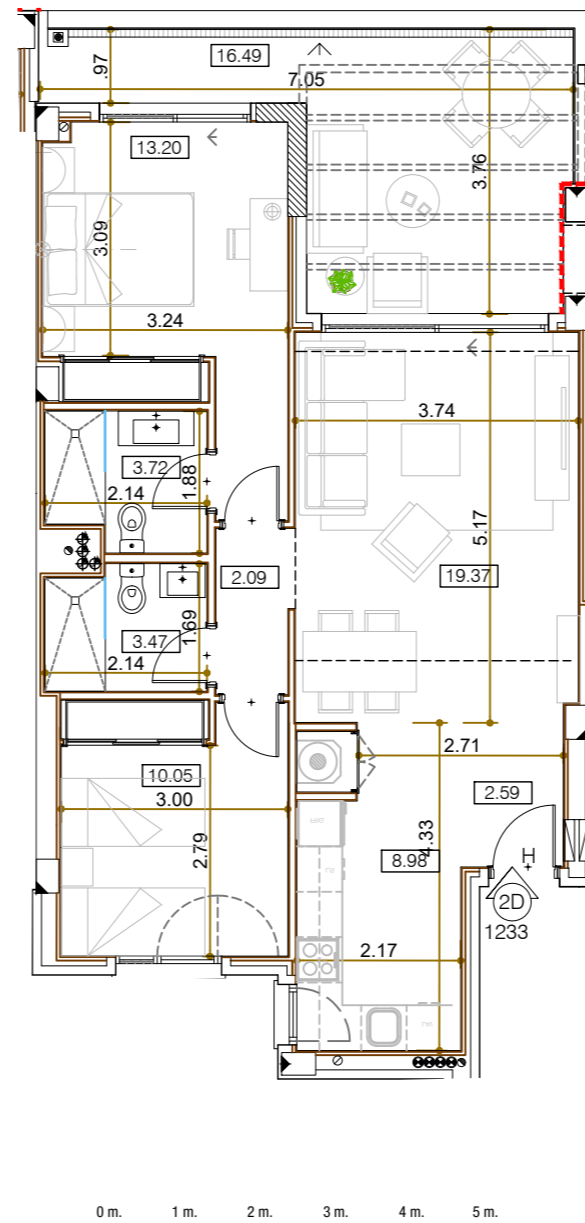

Garage and storage room

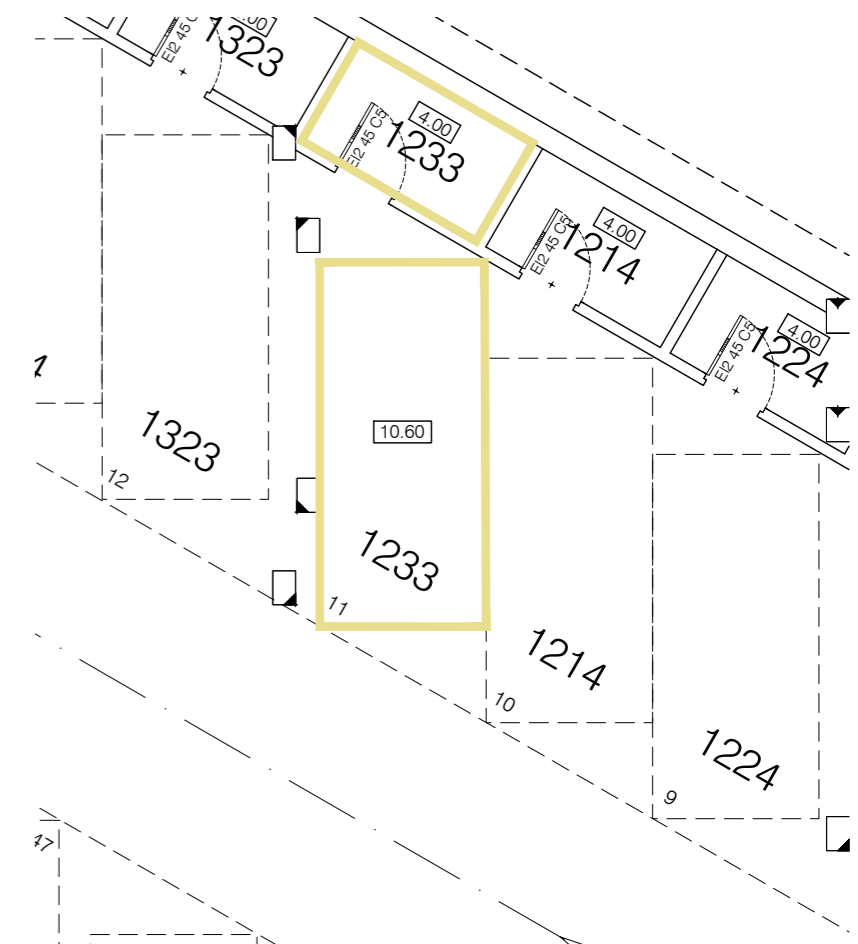

SALES &
INFORMATION

+34 952 158 432
www.iseacalaceite.com



Developer: TORROX SPECIAL DEVELOPMENTS OPPORTUNITIES, S.L. - Calle Pedidista Pirula Arderius nº 4 - Alicante (03001) C.I.F.: Nº B-42.551.002
This plan is provisional and subject to any changes that may arise from licensing requirements or site management criteria, without compromising quality. This is a non-contractual document.



APARTMENT 1234

TYPE I / 2 BEDROOMS

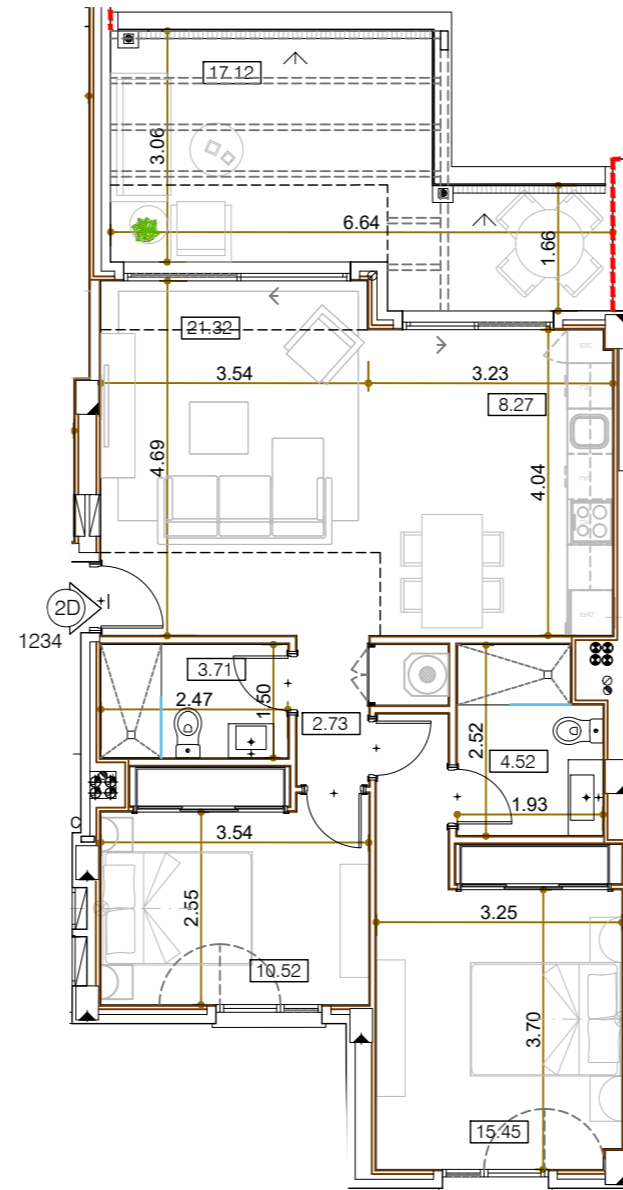
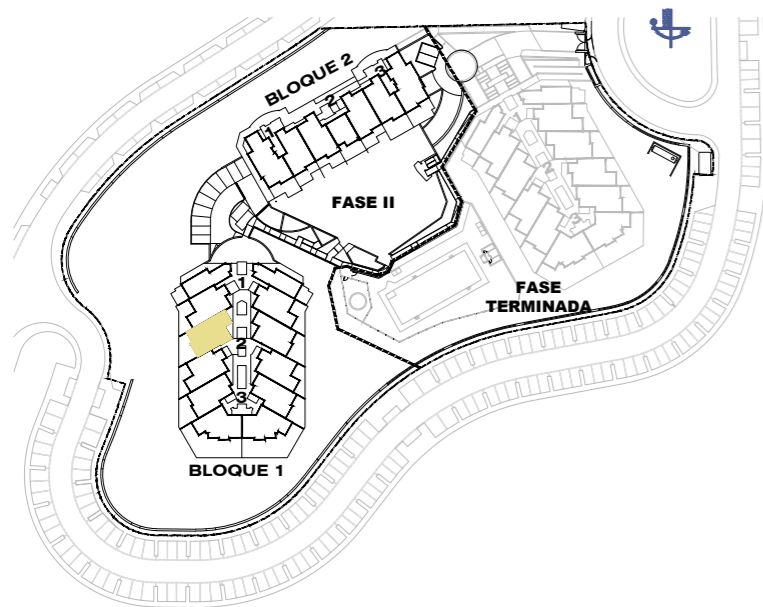

0 m. 1 m. 2 m. 3 m. 4 m. 5 m.

Garage and storage room

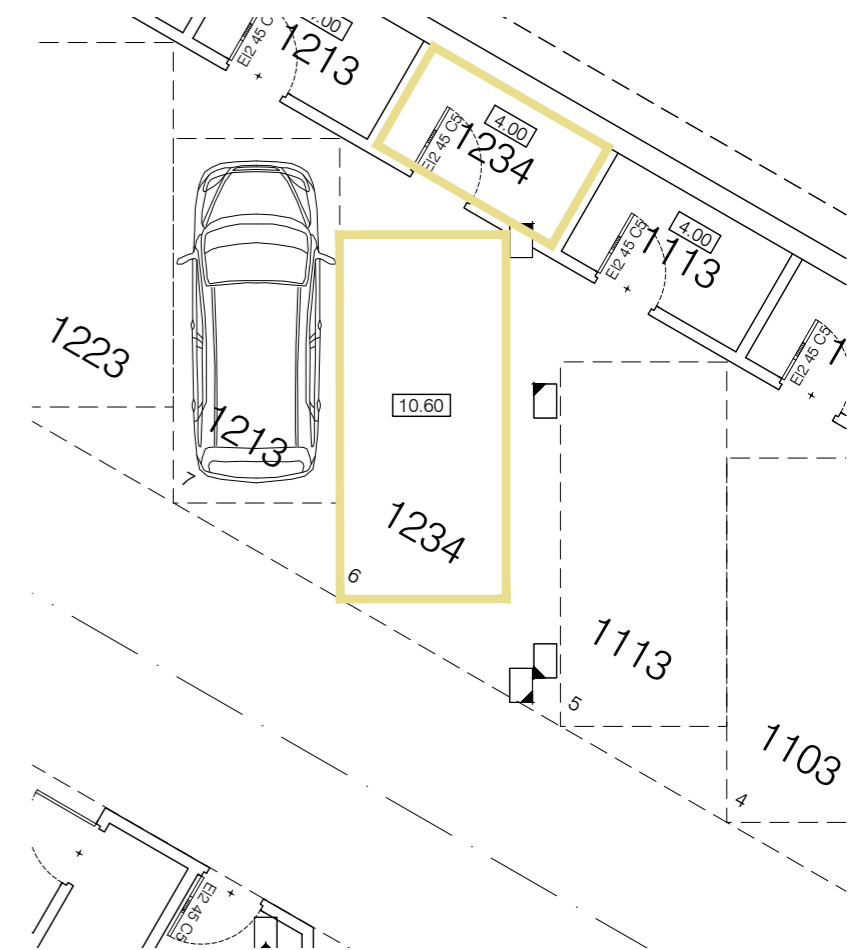

Block 1 / Stair Label 2 / Floor 3 / Door 1234

According to decree 218/05

Enclosed Built Area Sup. Construida Cerrada	77.77 sqm/m2
Terrace Built Area Sup. Construida Terraza	20.39 sqm/m2
Common Areas Built Area Sup. Construida Zona Común	9.91 sqm/m2
Usable Area Sup. Util Vivienda	73.17 sqm/m2

SALES &
INFORMATION

+34 952 158 432
www.iseacalaceite.com



Developer: TORROX SPECIAL DEVELOPMENTS OPPORTUNITIES, S.L. - Calle Pedidista Pirula Arderius nº 4 - Alicante (03001) C.I.F.: N° B-42.551.002
This plan is provisional and subject to any changes that may arise from licensing requirements or site management criteria, without compromising quality. This is a non-contractual document.



APARTMENT 1123

TYPE H / 2 BEDROOMS

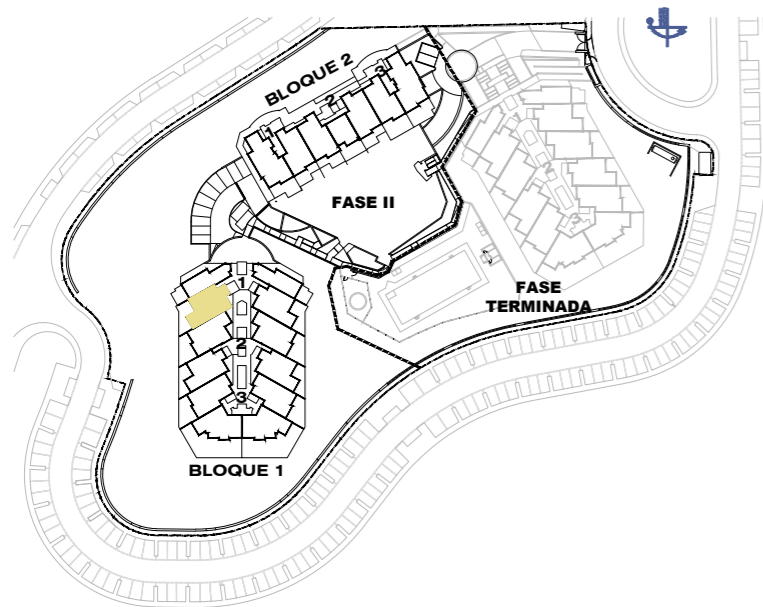

Block 1 / Stair Label 1 / Floor 2 / Door 1123

According to decree 218/05

Enclosed Built Area Sup. Construida Cerrada	74.83 sqm/m2
Terrace Built Area Sup. Construida Terraza	23.21 sqm/m2
Common Areas Built Area Sup. Construida Zona Común	9.95 sqm/m2
Usable Area Sup. Util Vivienda	69.25 sqm/m2

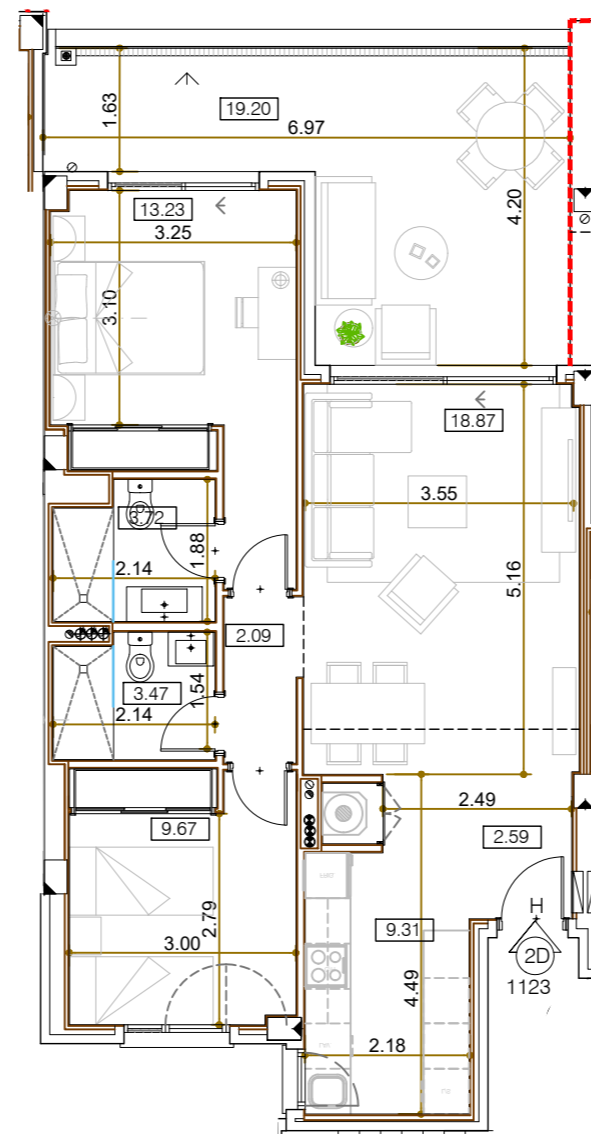

0 m. 1 m. 2 m. 3 m. 4 m. 5 m.



Garage and storage room

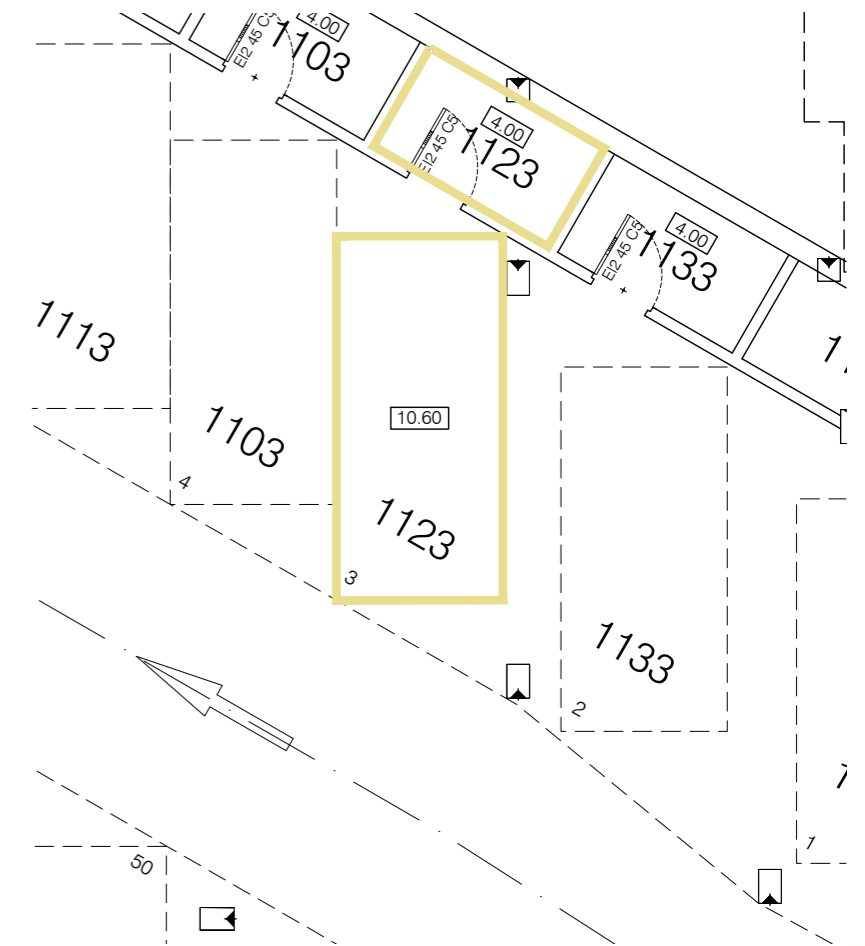

SALES &
INFORMATION

+34 952 158 432
www.iseacalaceite.com



Developer: TORROX SPECIAL DEVELOPMENTS OPPORTUNITIES, S.L. - Calle Pedidista Pirula Arderius nº 4 - Alicante (03001) C.I.F.: Nº B-42.551.002
This plan is provisional and subject to any changes that may arise from licensing requirements or site management criteria, without compromising quality. This is a non-contractual document.



APARTMENT 1124

TYPE K / 1 BEDROOM

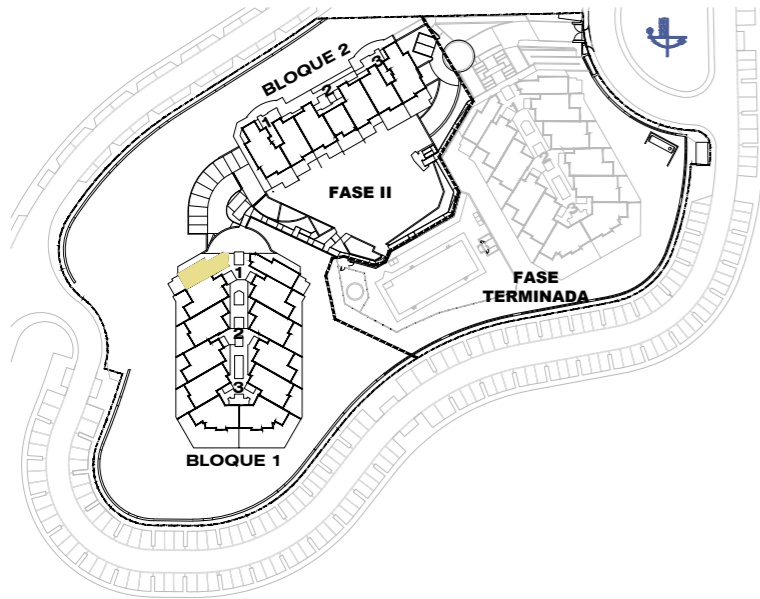

Block 1 / Stair Label 1 / Floor 2 / Door 1124

According to decree 218/05

Enclosed Built Area Sup. Construida Cerrada	55.49 sqm/m2
Terrace Built Area Sup. Construida Terraza	15.82 sqm/m2
Common Areas Built Area Sup. Construida Zona Común	7.38 sqm/m2
Usable Area Sup. Util Vivienda	50.95 sqm/m2

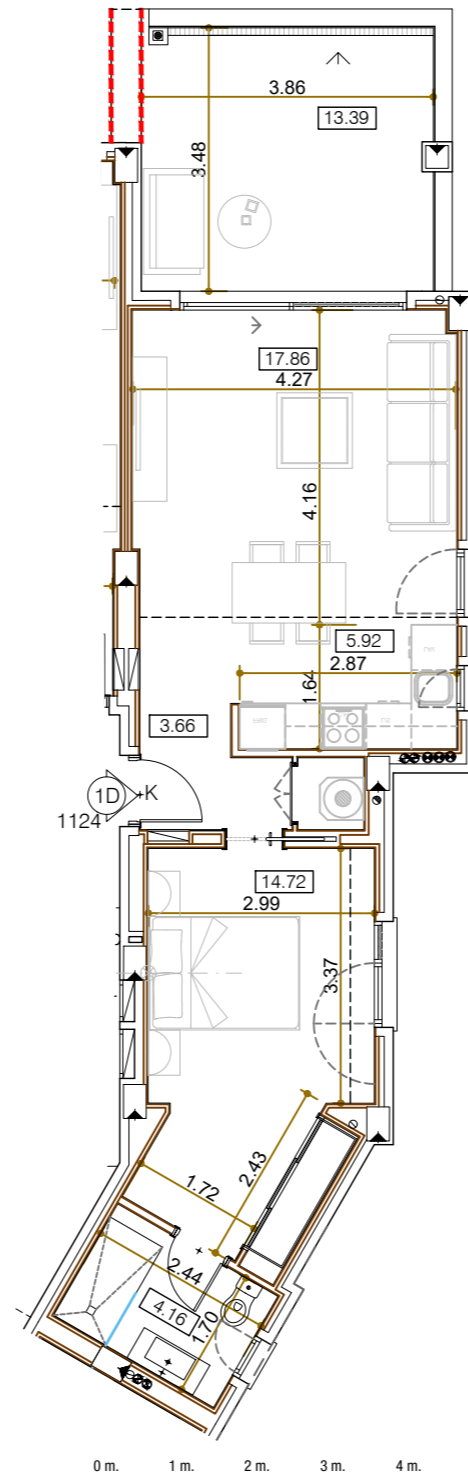

Garage and storage room

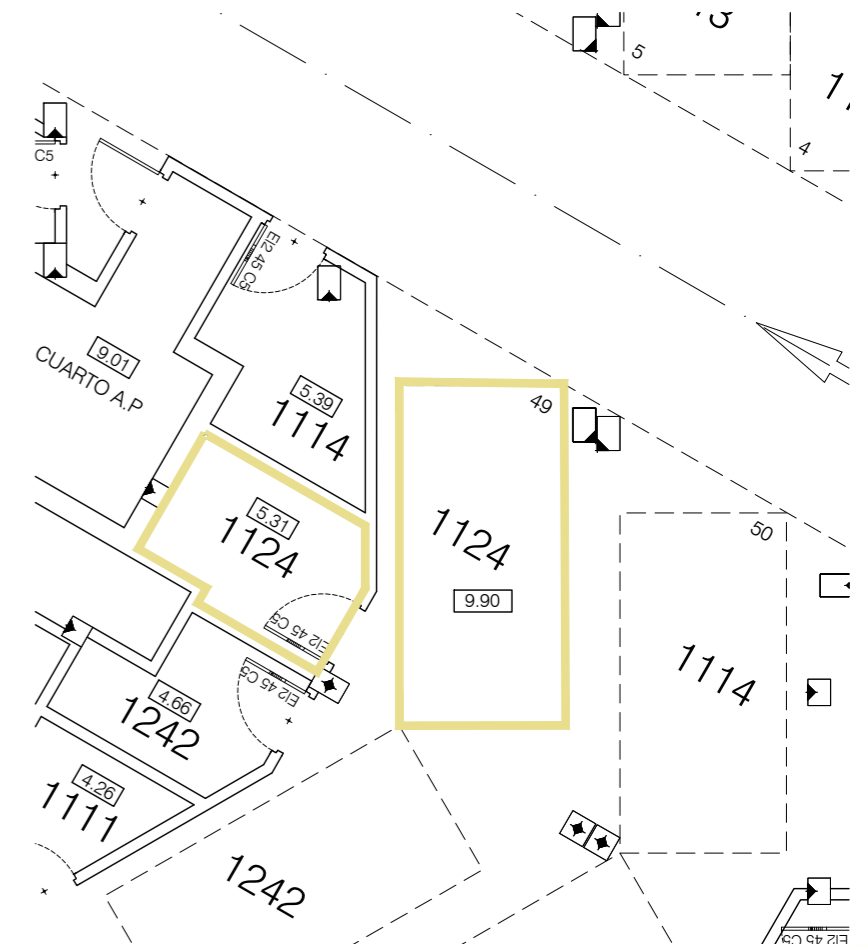

SALES &
INFORMATION

+34 952 158 432
www.iseacalaceite.com



Developer: TORROX SPECIAL DEVELOPMENTS OPPORTUNITIES, S.L. - Calle Pedidista Pirula Arderius nº 4 - Alicante (03001) C.I.F.: Nº B-42.551.002
This plan is provisional and subject to any changes that may arise from licensing requirements or site management criteria, without compromising quality. This is a non-contractual document.



APARTMENT 1131

TYPE K / 1 BEDROOM

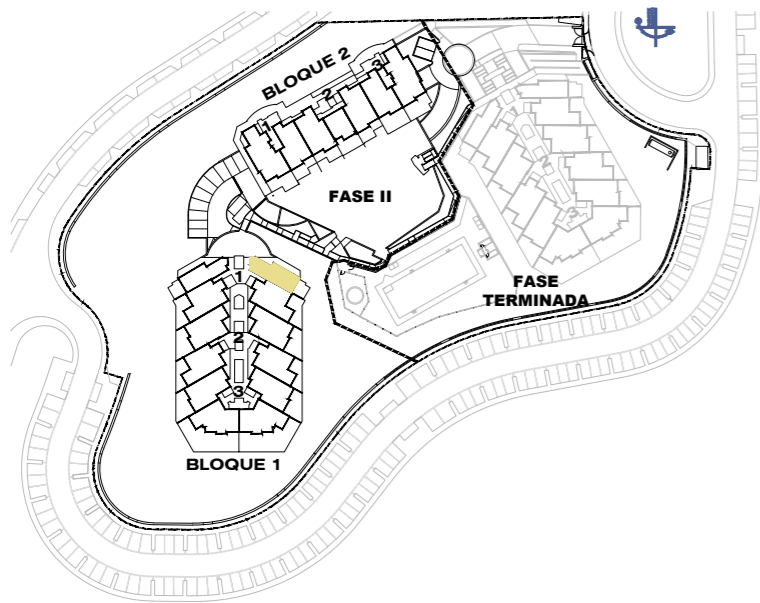

Block 1 / Stair Label 1 / Floor 3 / Door 1131

According to decree 218/05

Enclosed Built Area Sup. Construida Cerrada	55.49 sqm/m2
Terrace Built Area Sup. Construida Terraza	49.33 sqm/m2
Common Areas Built Area Sup. Construida Zona Común	7.38 sqm/m2
Usable Area Sup. Util Vivienda	50.95 sqm/m2

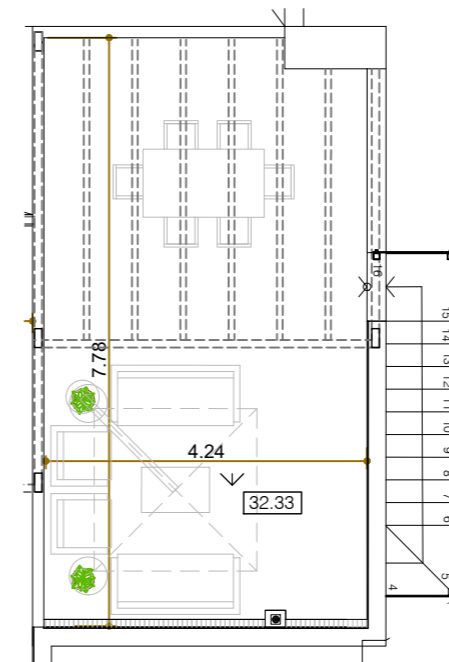
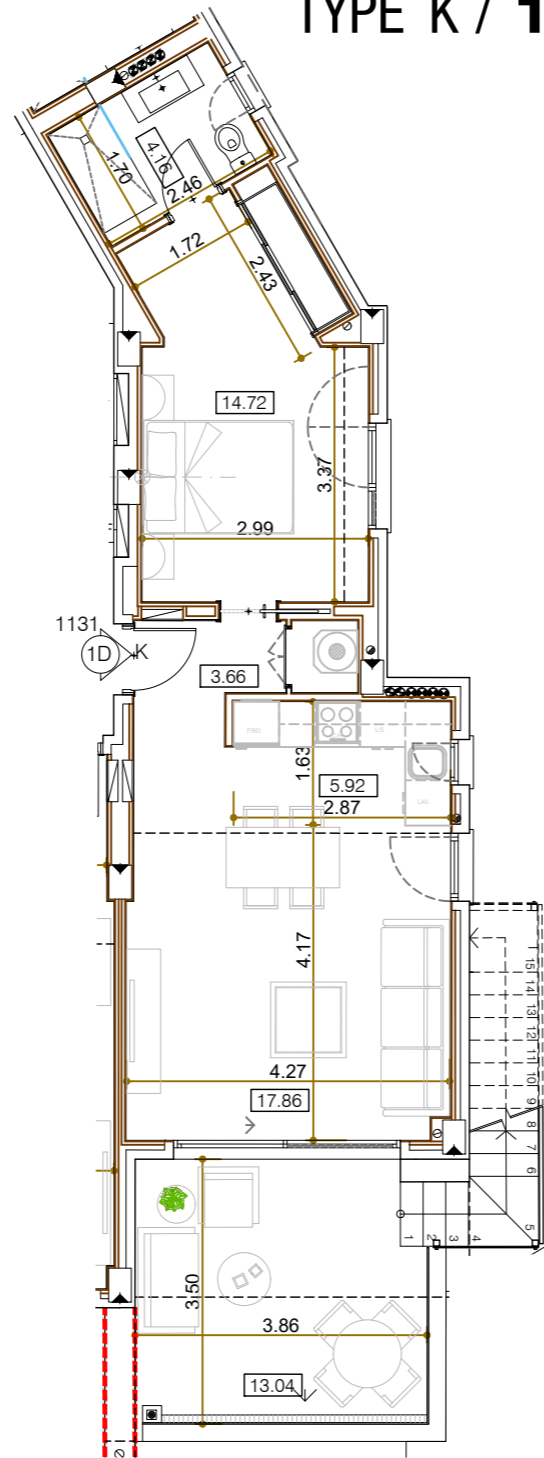

SOLARIUM

0 m. 1 m. 2 m. 3 m. 4 m. 5 m.



Garage and storage room

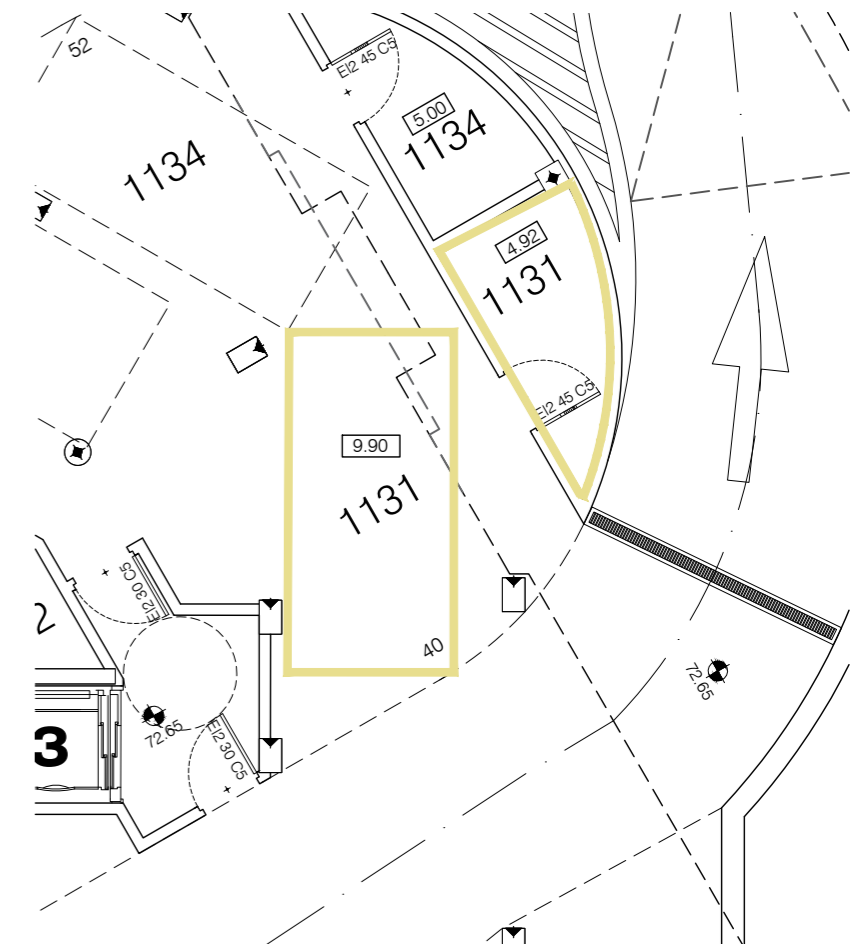

SALES &
INFORMATION

+34 952 158 432
www.iseacalaceite.com



Developer: TORROX SPECIAL DEVELOPMENTS OPPORTUNITIES, S.L. - Calle Pedidista Pirula Arderius nº 4 - Alicante (03001) C.I.F.: Nº B-42.551.002
This plan is provisional and subject to any changes that may arise from licensing requirements or site management criteria, without compromising quality. This is a non-contractual document.



APARTMENT 1132

TYPE H / 2 BEDROOMS

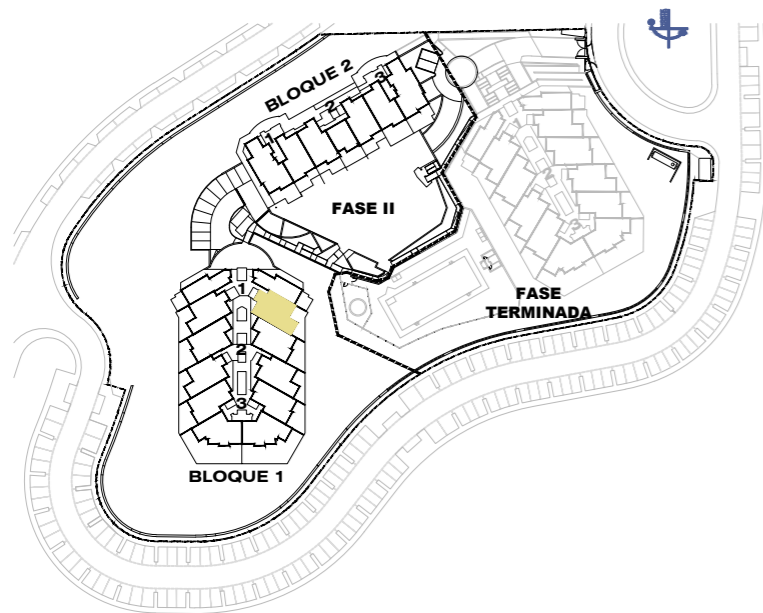

Block 1 / Stair Label 1 / Floor 3 / Door 1132

According to decree 218/05

Enclosed Built Area Sup. Construida Cerrada	74.83 sqm/m2
Terrace Built Area Sup. Construida Terraza	76.56 sqm/m2
Common Areas Built Area Sup. Construida Zona Común	9.95 sqm/m2
Usable Area Sup. Util Vivienda	69.25 sqm/m2

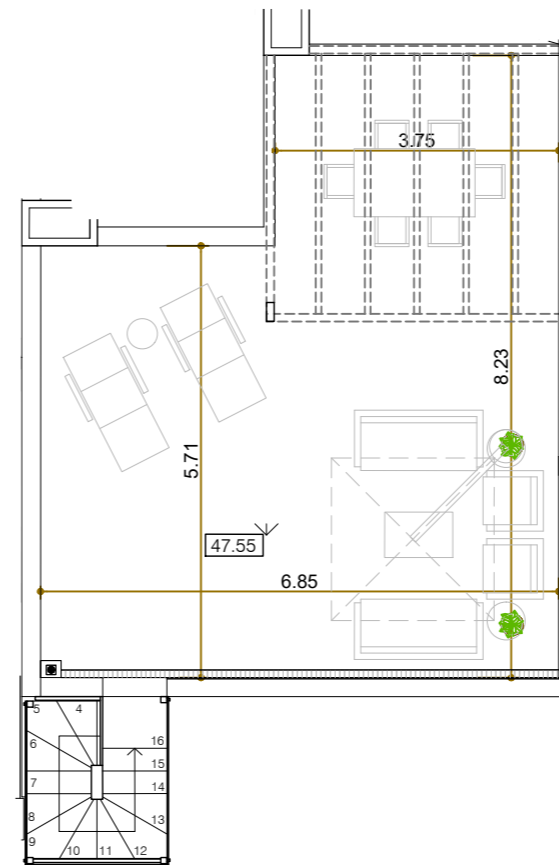
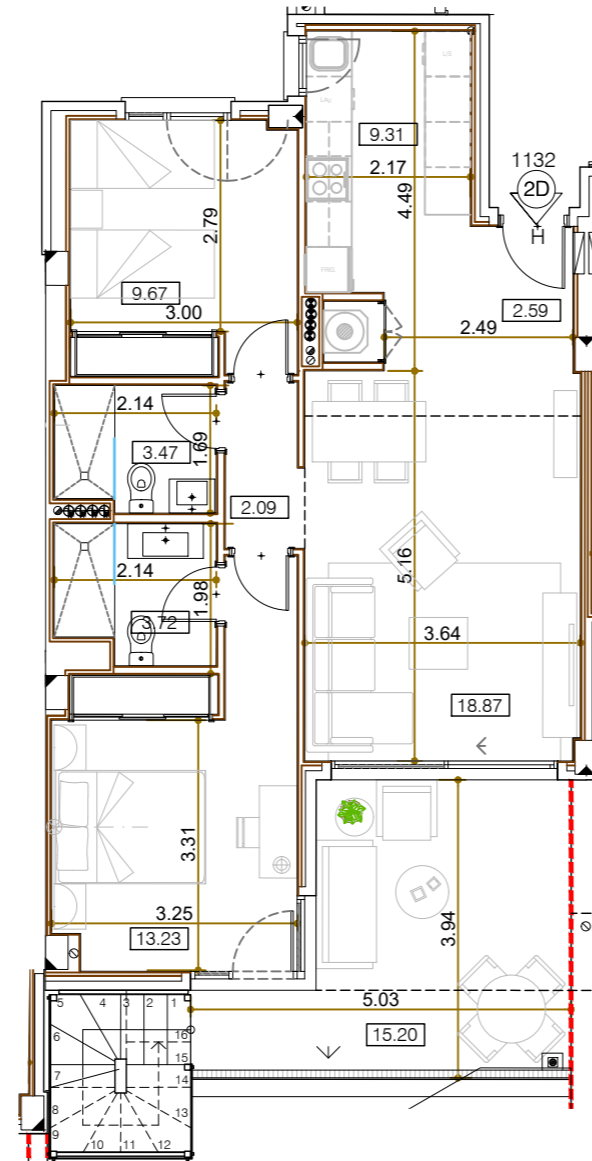

SOLARIUM

0 m. 1 m. 2 m. 3 m. 4 m. 5 m.

Garage and storage room

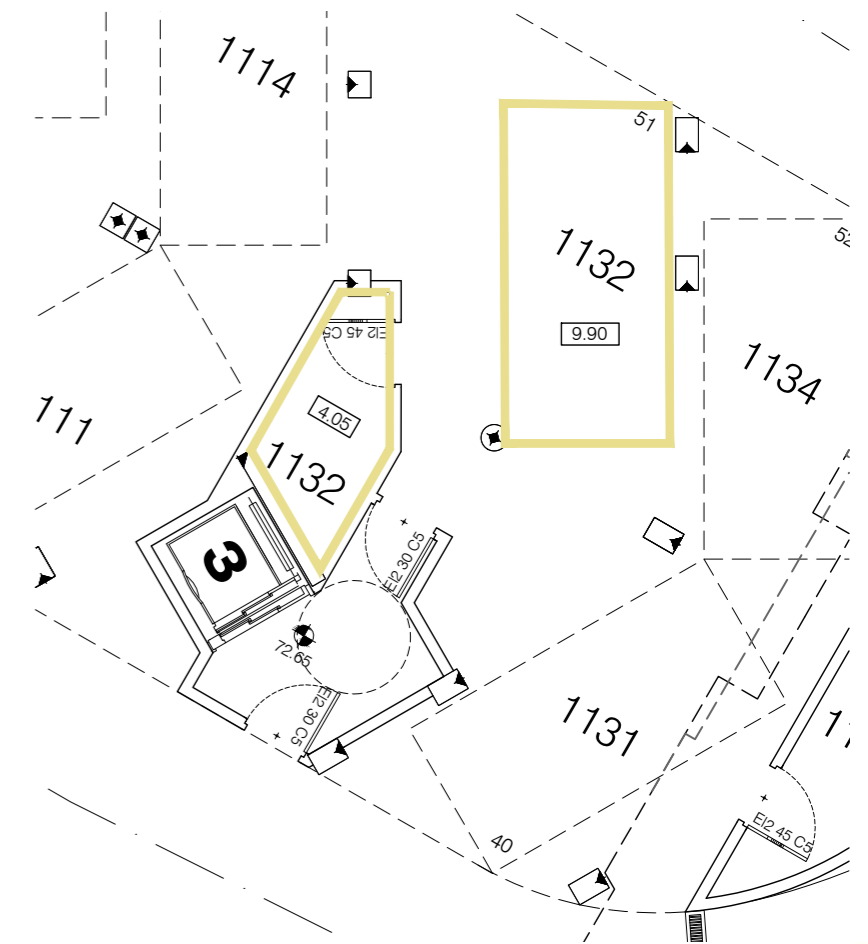

**SALES &
INFORMATION**

+34 952 158 432
www.iseacalaceite.com



Developer: TORROX SPECIAL DEVELOPMENTS OPPORTUNITIES, S.L. - Calle Pediodista Pirula Arderius nº 4 - Alicante (03001) C.I.F.: Nº B-42.551.002
This plan is provisional and subject to any changes that may arise from licensing requirements or site management criteria, without compromising quality. This is a non-contractual document.



APARTMENT 1133

TYPE H / 2 BEDROOMS

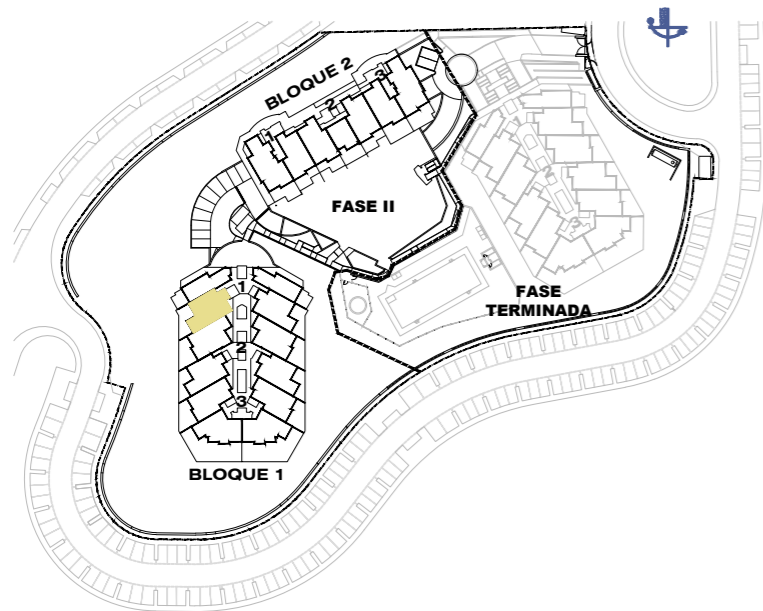

Block 1 / Stair Label 1 / Floor 3 / Door 1133

According to decree 218/05

Enclosed Built Area Sup. Construida Cerrada	74.83 sqm/m2
Terrace Built Area Sup. Construida Terraza	76.56 sqm/m2
Common Areas Built Area Sup. Construida Zona Común	9.95 sqm/m2
Usable Area Sup. Util Vivienda	69.25 sqm/m2

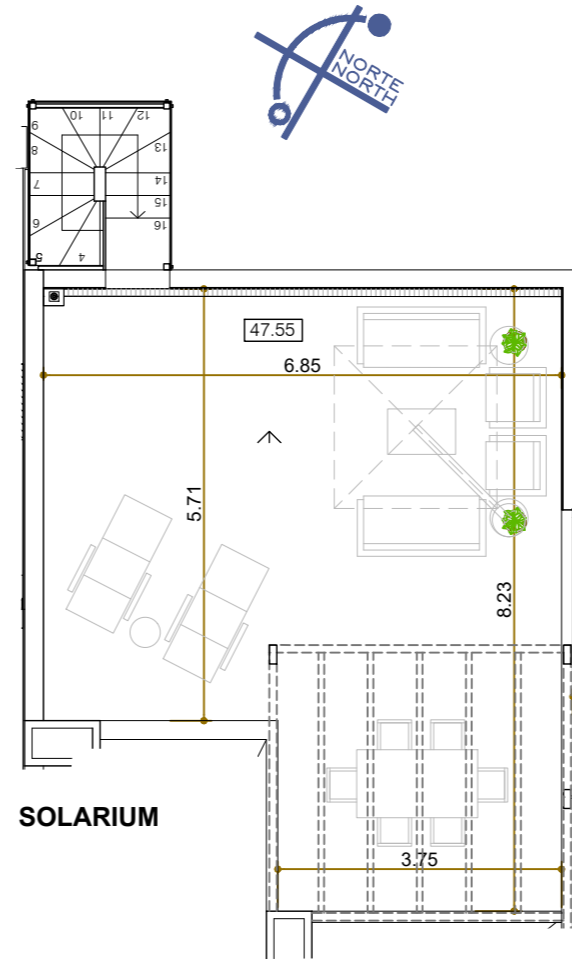
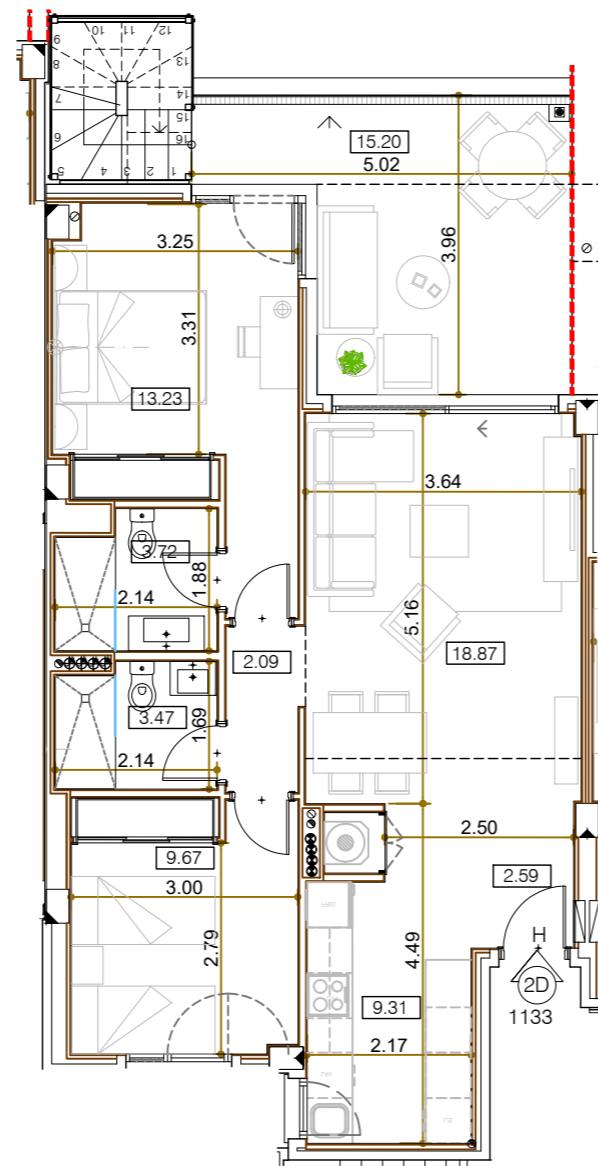

Garage and storage room

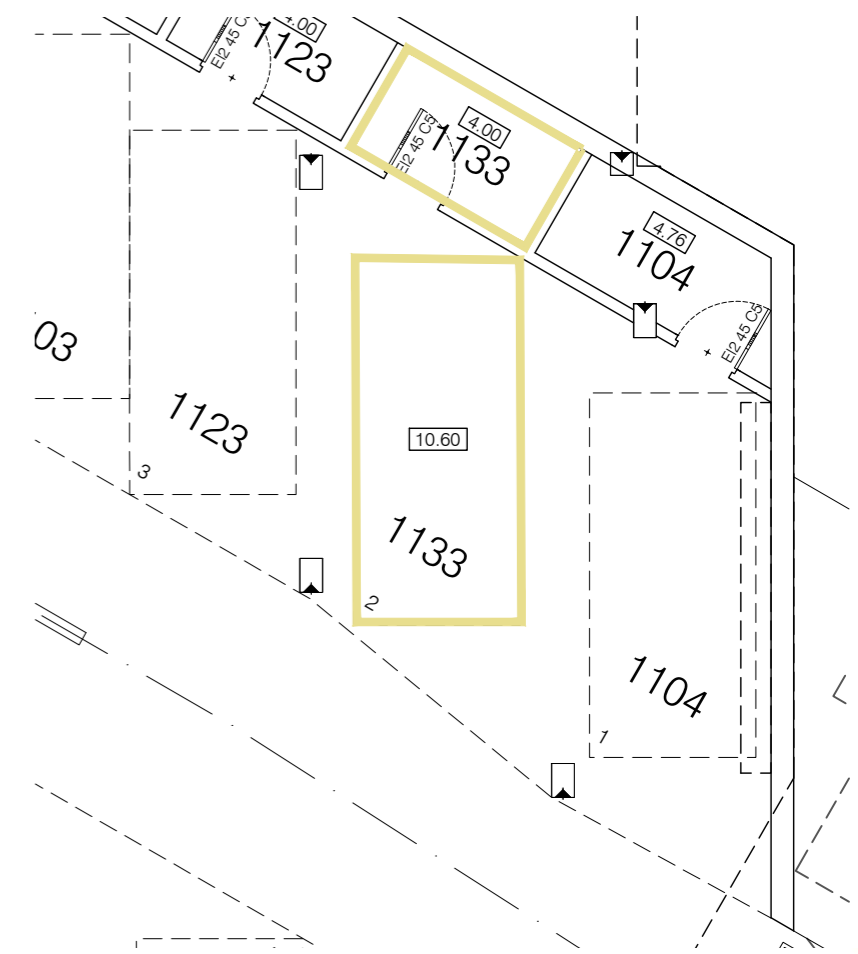

SALES &
INFORMATION

+34 952 158 432
www.iseacalaceite.com



Developer: TORROX SPECIAL DEVELOPMENTS OPPORTUNITIES, S.L. - Calle Pedidista Pirula Arderius nº 4 - Alicante (03001) C.I.F.: Nº B-42.551.002
This plan is provisional and subject to any changes that may arise from licensing requirements or site management criteria, without compromising quality. This is a non-contractual document.



APARTMENT 1134

TYPE K / 1 BEDROOM

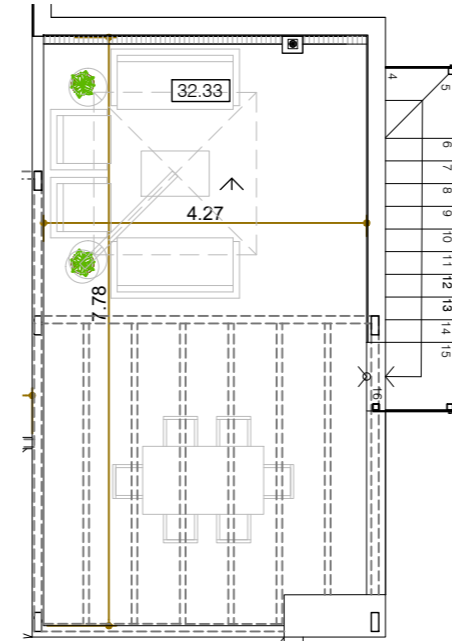
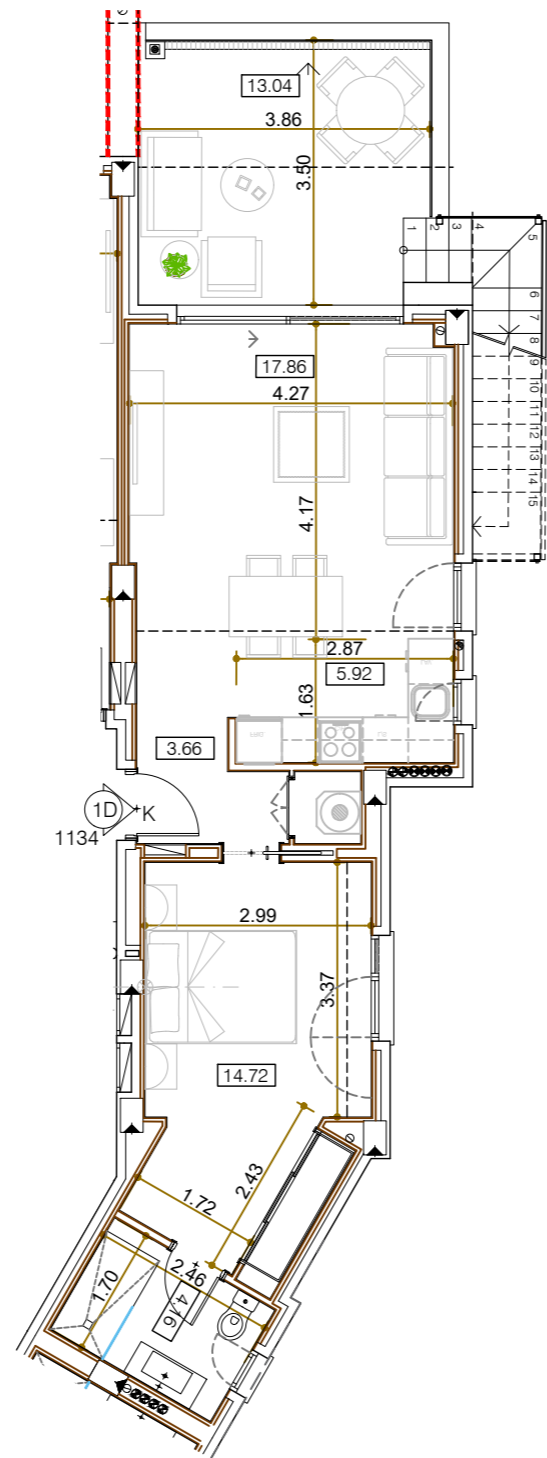
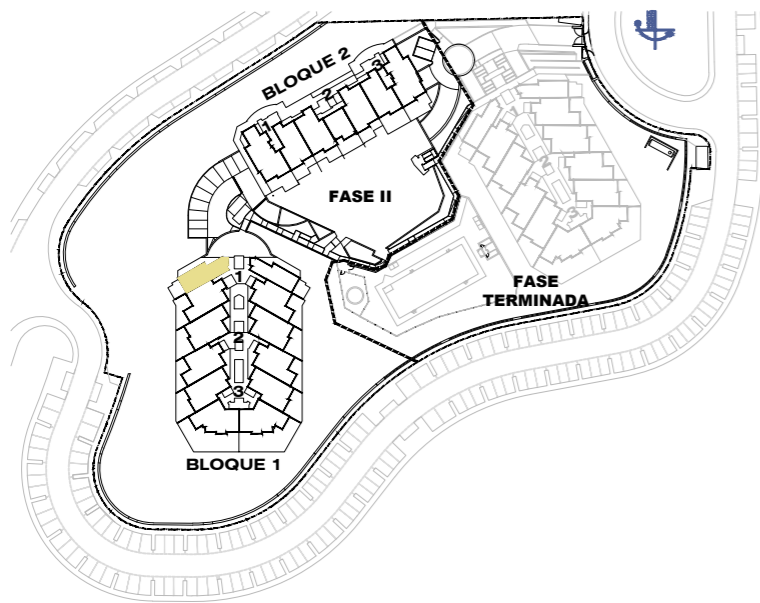

SOLARIUM

0 m. 1 m. 2 m. 3 m. 4 m. 5 m.



Garage and storage room

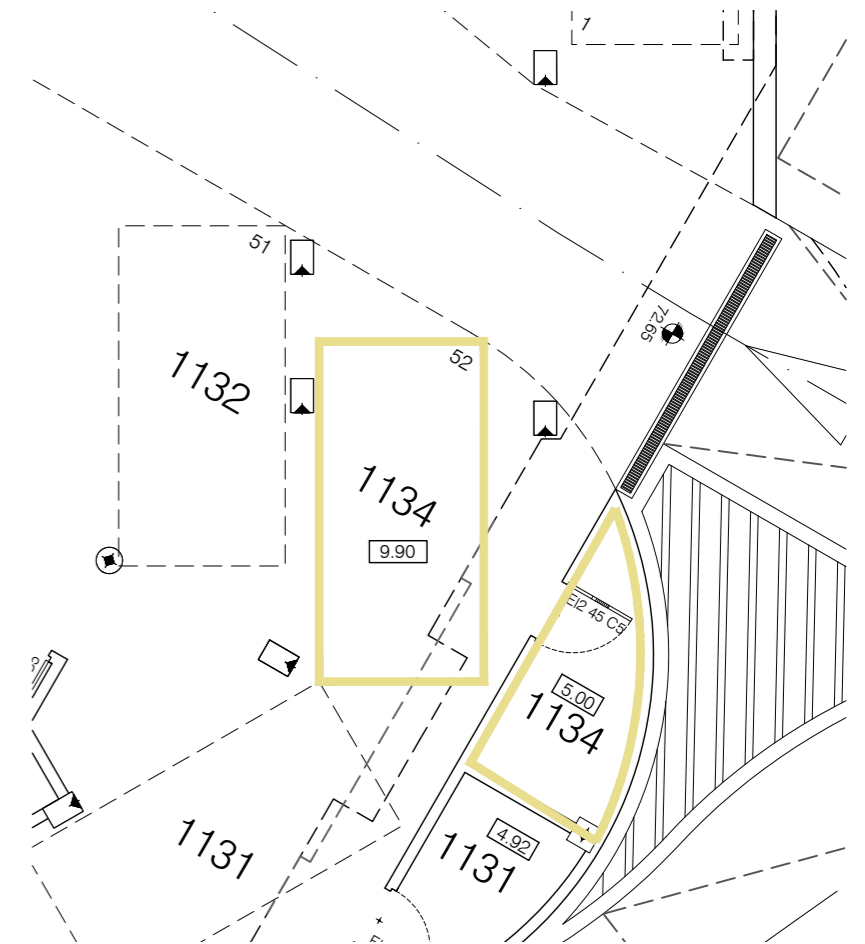

Block 1 / Stair Label 1 / Floor 3 / Door 1134

According to decree 218/05

Enclosed Built Area Sup. Construida Cerrada	55.49 sqm/m2
Terrace Built Area Sup. Construida Terraza	49.33 sqm/m2
Common Areas Built Area Sup. Construida Zona Común	7.38 sqm/m2
Usable Area Sup. Util Vivienda	50.95 sqm/m2

SALES &
INFORMATION

+34 952 158 432
www.iseacalaceite.com



Developer: TORROX SPECIAL DEVELOPMENTS OPPORTUNITIES, S.L. - Calle Pedidista Pirula Arderius nº 4 - Alicante (03001) C.I.F.: Nº B-42.551.002
This plan is provisional and subject to any changes that may arise from licensing requirements or site management criteria, without compromising quality. This is a non-contractual document.



APARTMENT 1201

TYPE I / 2 BEDROOMS

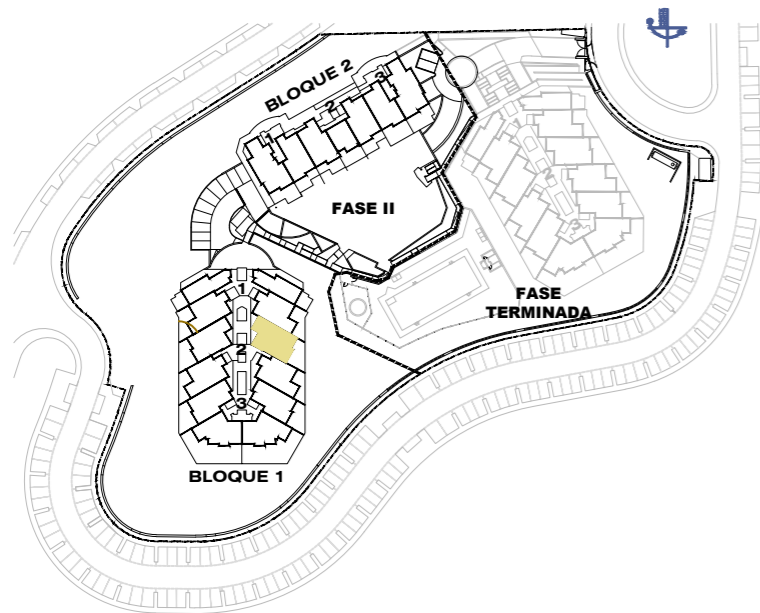

Block 1 / Stair Label 2 / Floor 0 / Door 1201

According to decree 218/05

Enclosed Built Area Sup. Construida Cerrada	77.12 sqm/m2
*Terrace Built Area *Sup. Construida Terraza	57.75 sqm/m2
Common Areas Built Area Sup. Construida Zona Común	9.83 sqm/m2
Usable Area Sup. Util Vivienda	73.18 sqm/m2
* Inclu. Sup. Orientativa Jardines Comun. uso privativo	

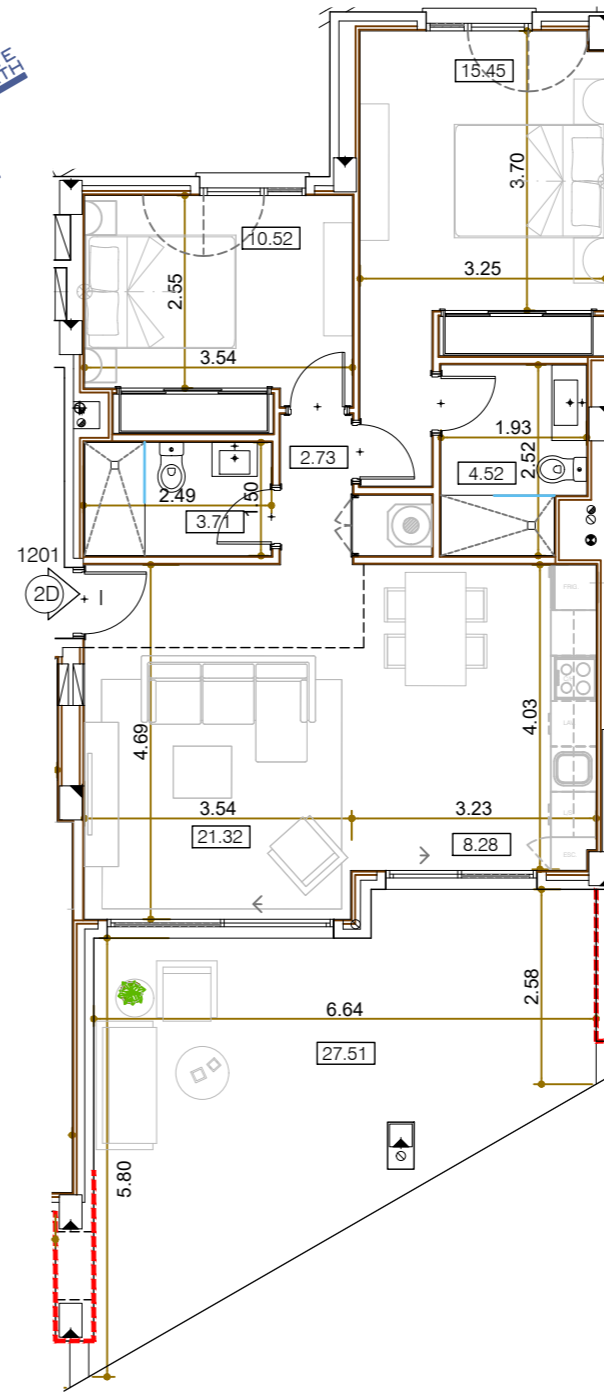
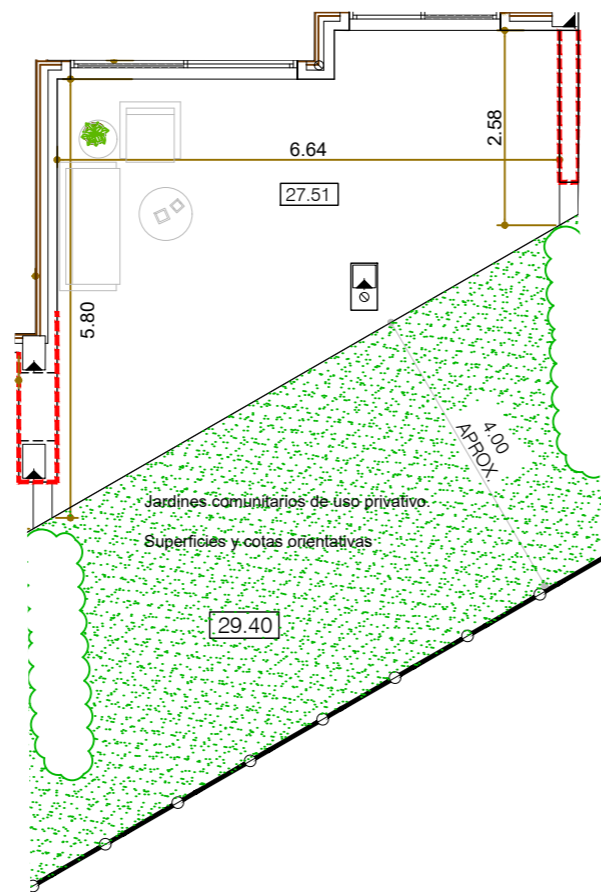

Garage and storage room

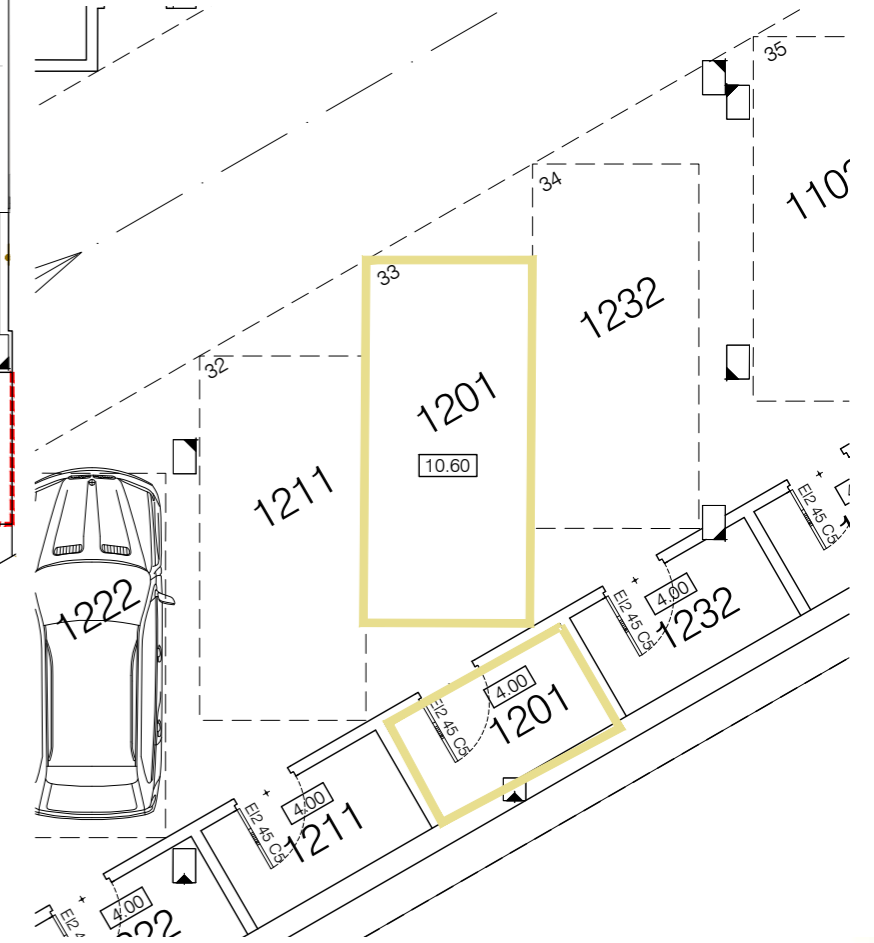

SALES & INFORMATION

+34 952 158 432
www.iseacalaceite.com



Developer: TORROX SPECIAL DEVELOPMENTS OPPORTUNITIES, S.L. - Calle Pedidista Pirula Arderius nº 4 - Alicante (03001) C.I.F.: N° B-42.551.002
This plan is provisional and subject to any changes that may arise from licensing requirements or site management criteria, without compromising quality. This is a non-contractual document.



APARTMENT 1202

TYPE H / 2 BEDROOMS

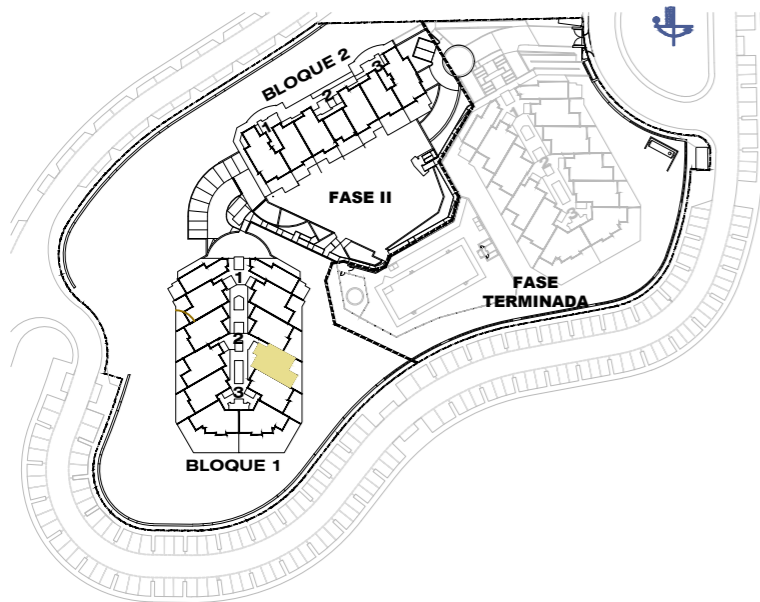

Block 1 / Stair Label 2 / Floor 0 / Door 1202

According to decree 218/05

Enclosed Built Area 74.70 sqm/m2

Sup. Construida Cerrada

*Terrace Built Area 52.03 sqm/m2

*Sup. Construida Terraza

Common Areas Built Area 9.52 sqm/m2

Sup. Construida Zona Común

Usable Area 69.82 sqm/m2

Sup. Util Vivienda

* Inclu. Sup. Orientativa Jardines Comun. uso privativo

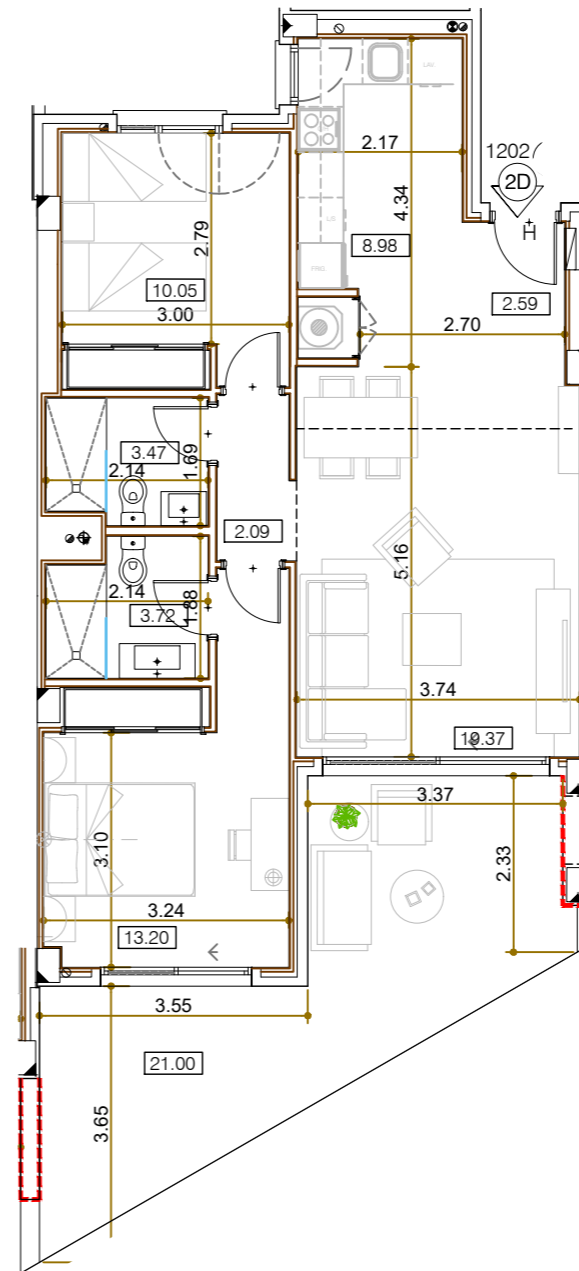
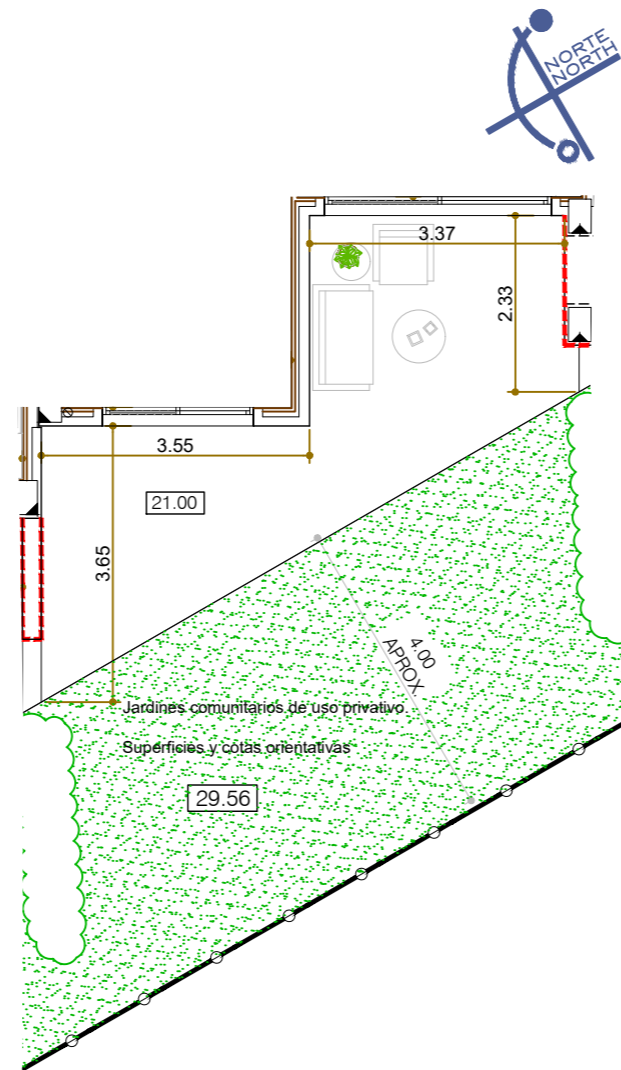

0 m. 1 m. 2 m. 3 m. 4 m. 5 m.

Garage and storage room

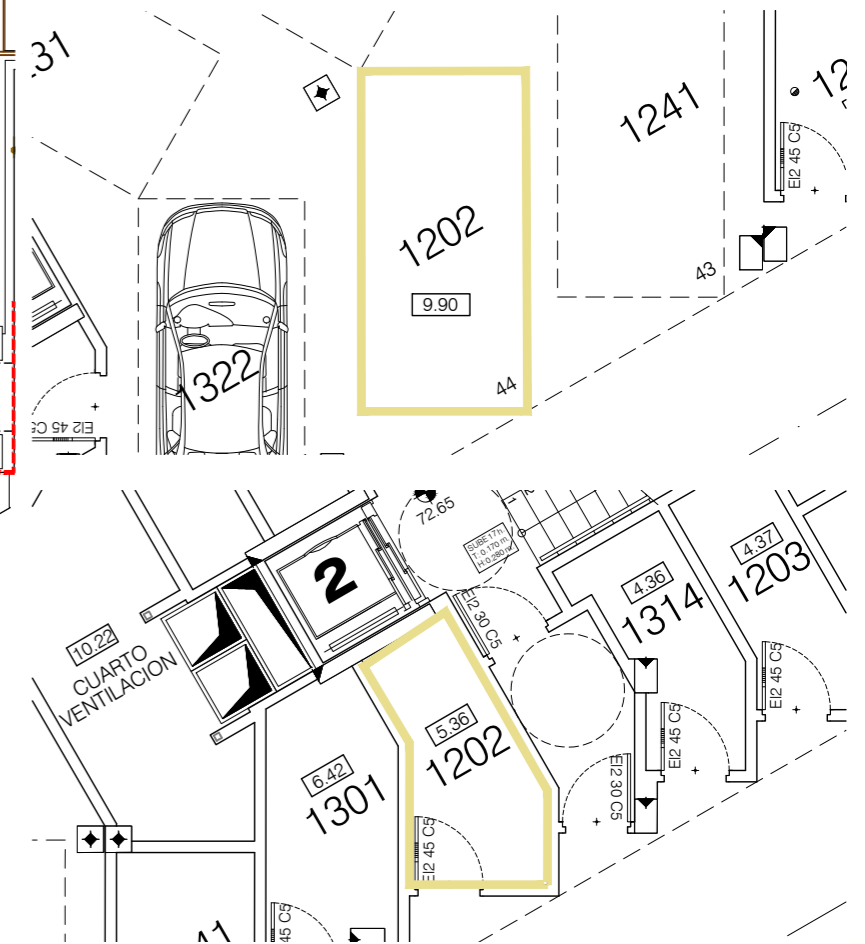

SALES & INFORMATION

+34 952 158 432
www.iseacalaceite.com



Developer: TORROX SPECIAL DEVELOPMENTS OPPORTUNITIES, S.L. - Calle Pedidista Pirula Arderius nº 4 - Alicante (03001) C.I.F.: Nº B-42.551.002
This plan is provisional and subject to any changes that may arise from licensing requirements or site management criteria, without compromising quality. This is a non-contractual document.



APARTMENT 1203

TYPE H / 2 BEDROOMS

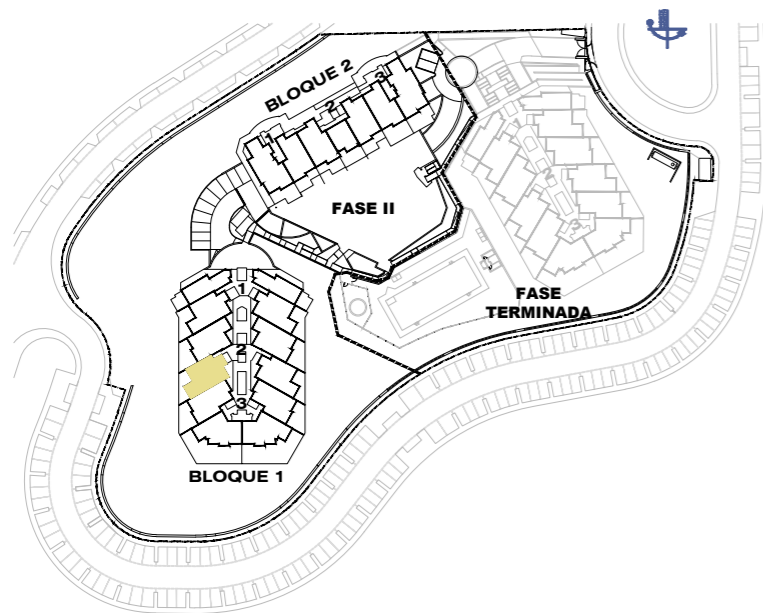

Block 1 / Stair Label 2 / Floor 0 / Door 1203

According to decree 218/05

Enclosed Built Area Sup. Construida Cerrada	74.70 sqm/m2
Terrace Built Area Sup. Construida Terraza	22.47 sqm/m2
Common Areas Built Area Sup. Construida Zona Común	9.52 sqm/m2
Usable Area Sup. Util Vivienda	69.82 sqm/m2

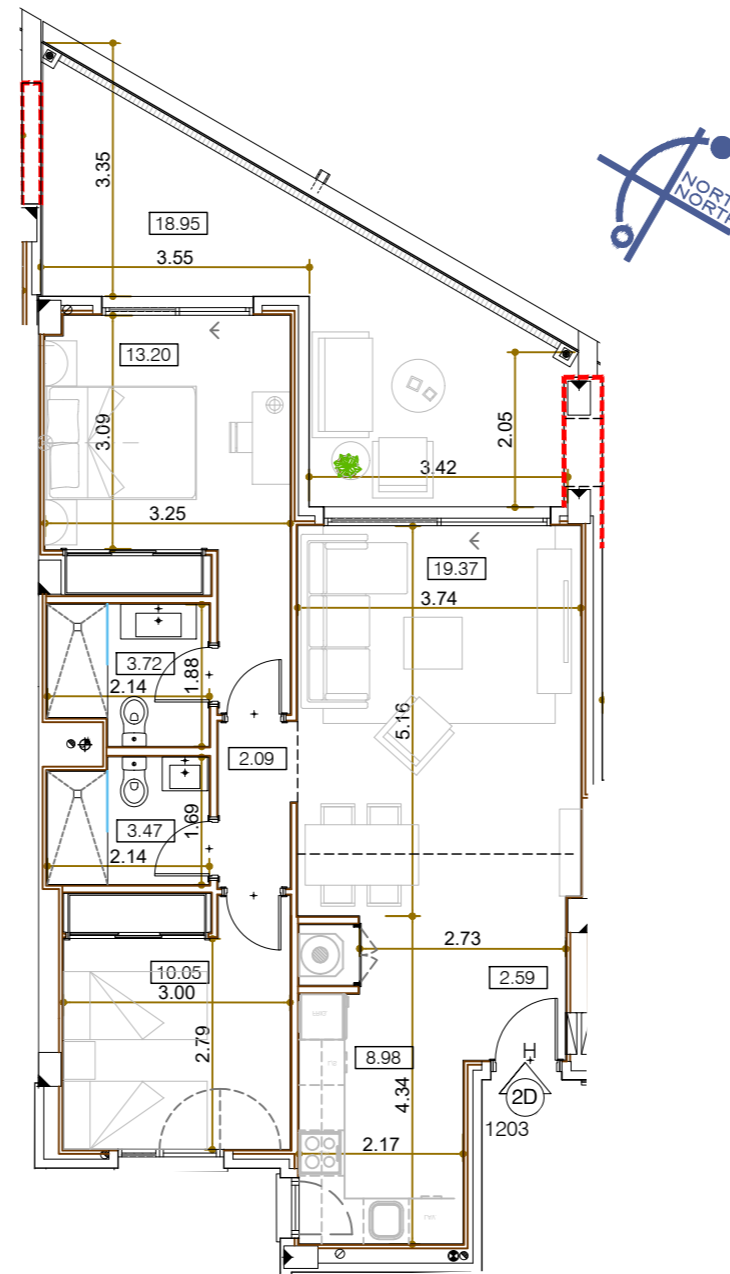

0 m. 1 m. 2 m. 3 m. 4 m. 5 m.



Garage and storage room

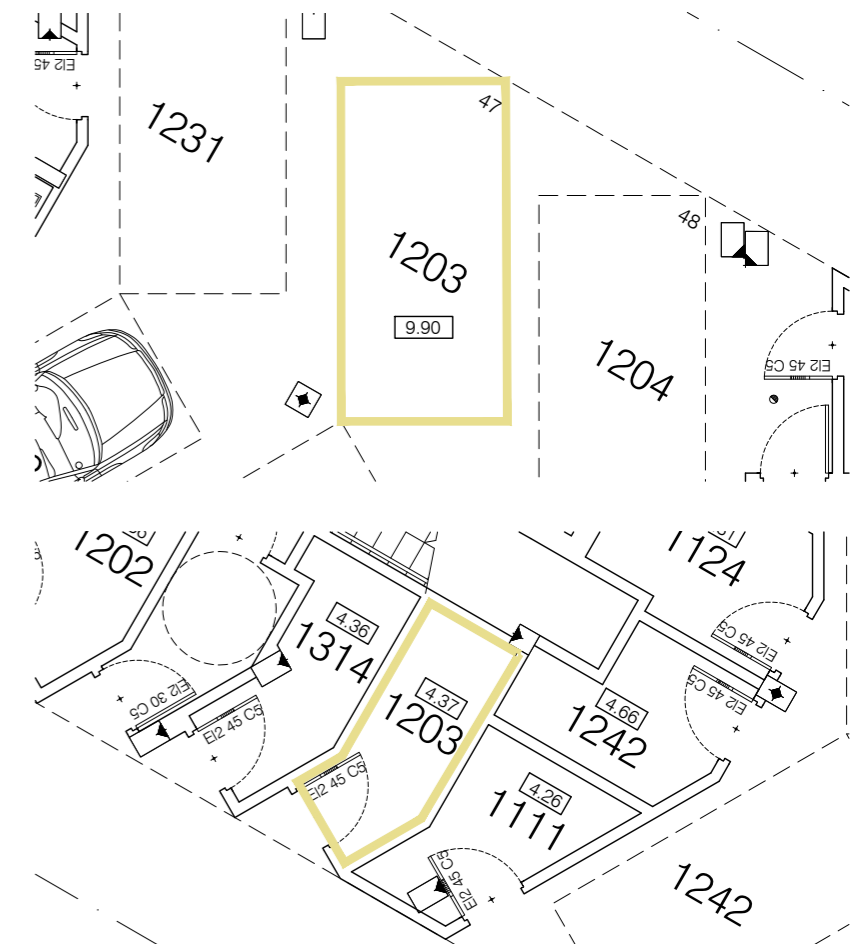

**SALES &
INFORMATION**

+34 952 158 432
www.iseacalaceite.com



Developer: TORROX SPECIAL DEVELOPMENTS OPPORTUNITIES, S.L. - Calle Pedidista Pirula Arderius nº 4 - Alicante (03001) C.I.F.: N° B-42.551.002
This plan is provisional and subject to any changes that may arise from licensing requirements or site management criteria, without compromising quality. This is a non-contractual document.



APARTMENT 1204

TYPE I / 2 BEDROOMS

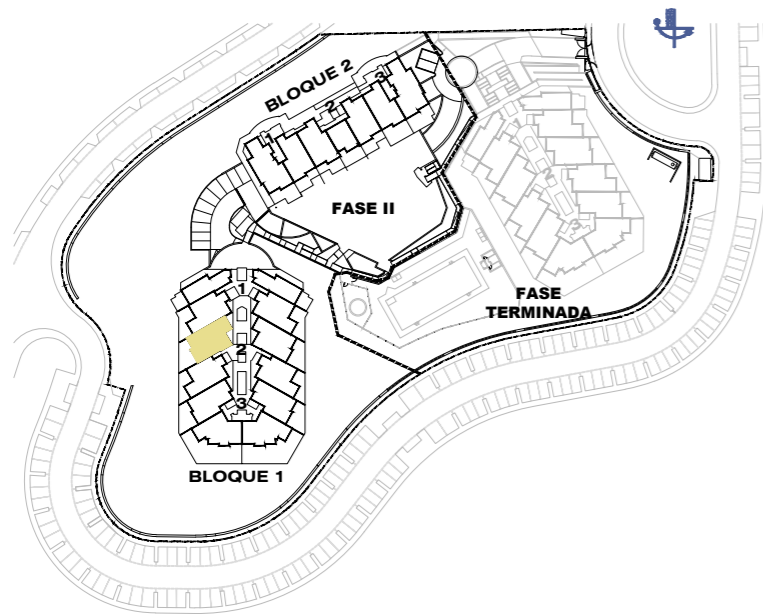

Block 1 / Stair Label 2 / Floor 0 / Door 1204

According to decree 218/05

Enclosed Built Area Sup. Construida Cerrada	77.12 sqm/m2
Terrace Built Area Sup. Construida Terraza	28.35 sqm/m2
Common Areas Built Area Sup. Construida Zona Común	9.83 sqm/m2
Usable Area Sup. Util Vivienda	73.18 sqm/m2

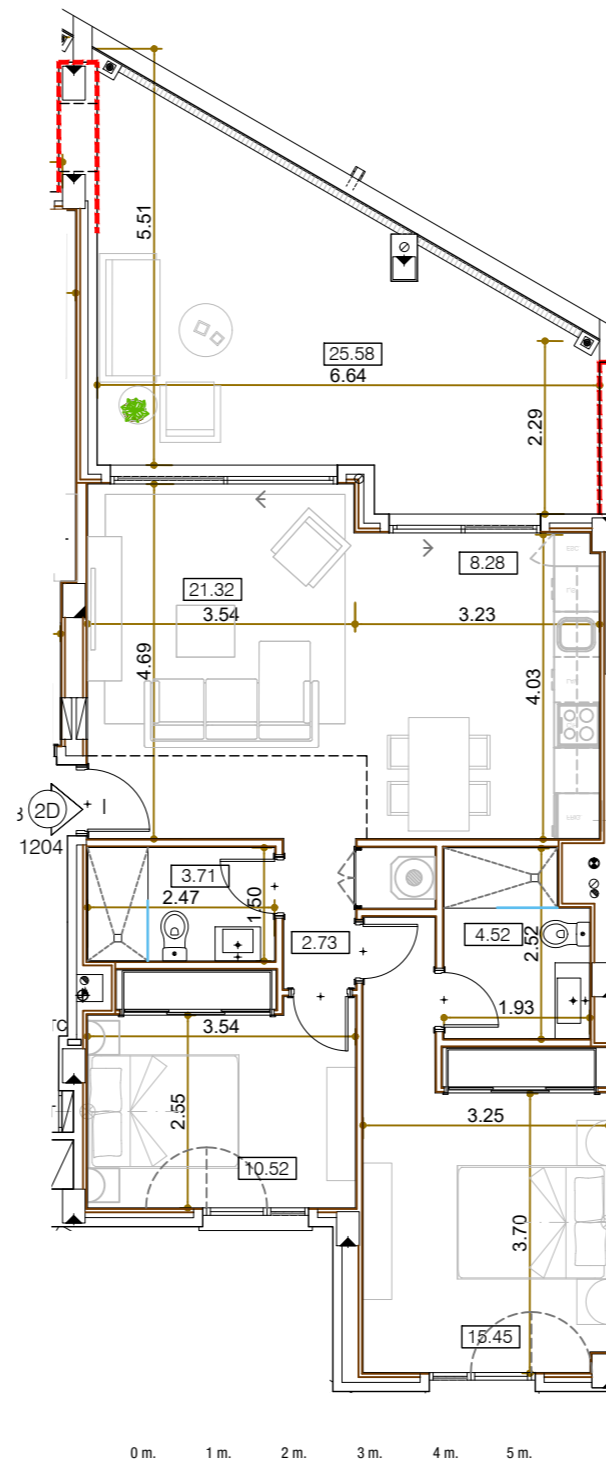

Garage and storage room

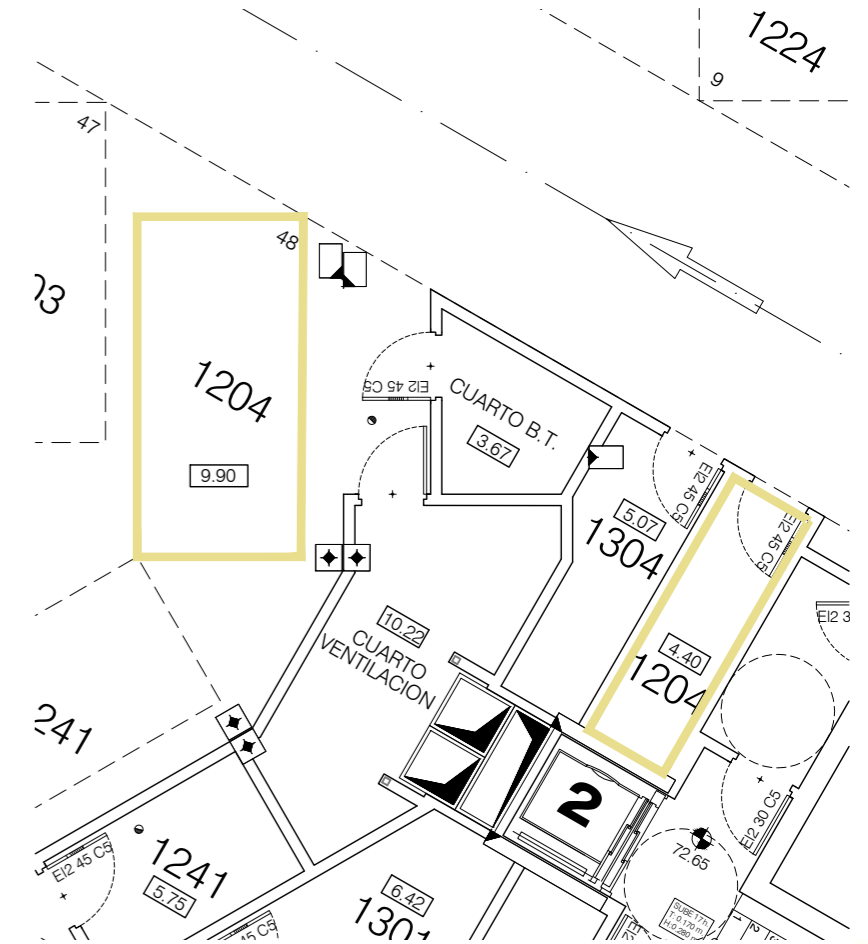

SALES &
INFORMATION

+34 952 158 432
www.iseacalaceite.com



Developer: TORROX SPECIAL DEVELOPMENTS OPPORTUNITIES, S.L. - Calle Pedidista Pirula Arderius nº 4 - Alicante (03001) C.I.F.: Nº B-42.551.002
This plan is provisional and subject to any changes that may arise from licensing requirements or site management criteria, without compromising quality. This is a non-contractual document.



APARTMENT 1211

TYPE I / 2 BEDROOMS

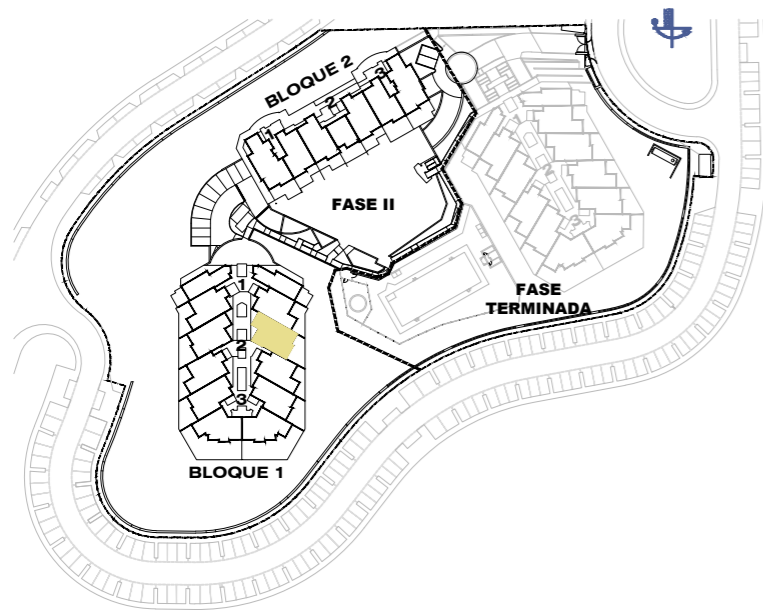

Block 1 / Stair Label 2 / Floor 1 / Door 1211

According to decree 218/05	
Enclosed Built Area Sup. Construida Cerrada	77.77 sqm/m2
Terrace Built Area Sup. Construida Terraza	20.39 sqm/m2
Common Areas Built Area Sup. Construida Zona Común	9.91 sqm/m2
Usable Area Sup. Util Vivienda	73.17 sqm/m2

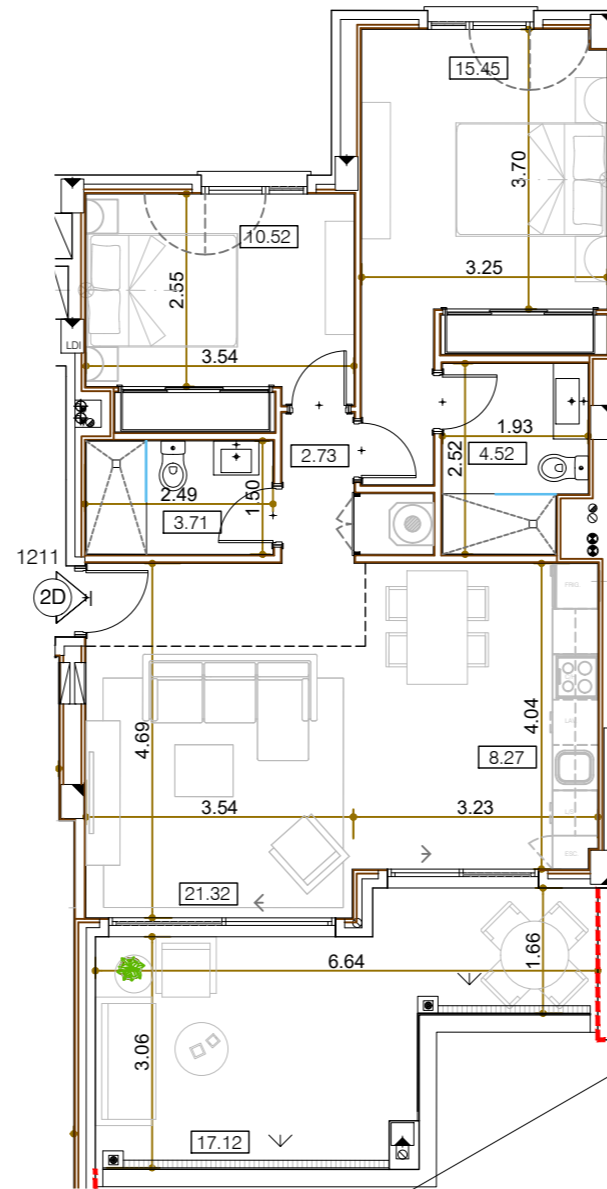

0 m. 1 m. 2 m. 3 m. 4 m. 5 m.



Garage and storage room

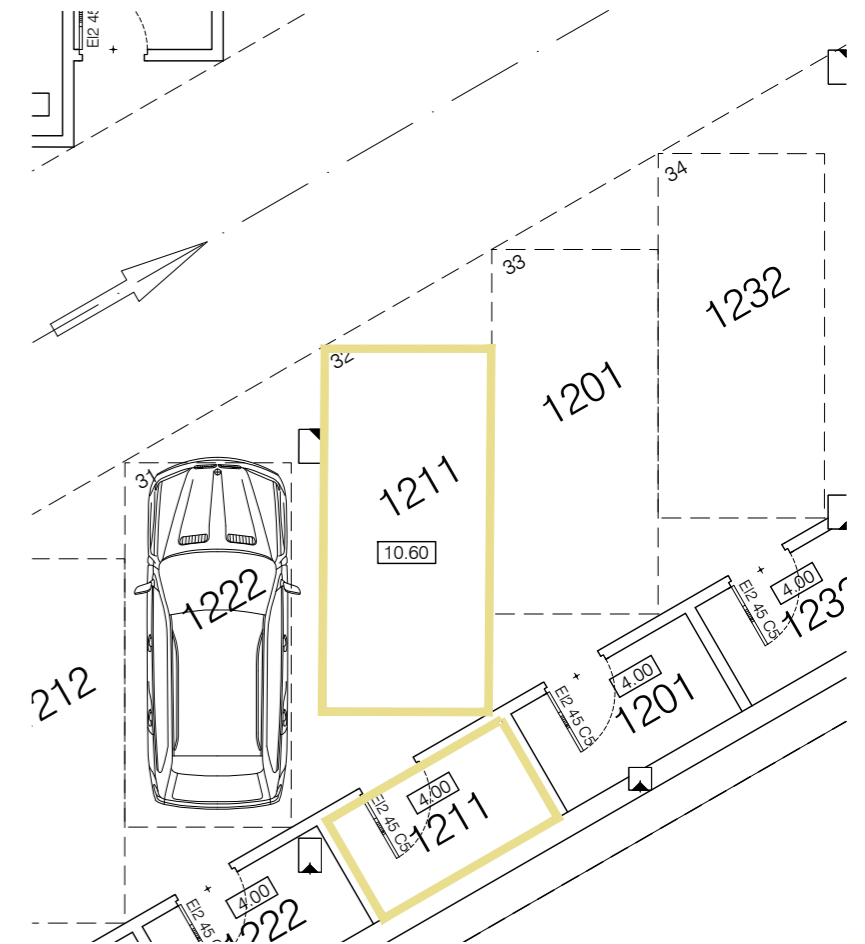

SALES &
INFORMATION

+34 952 158 432
www.iseacalaceite.com



Developer: TORROX SPECIAL DEVELOPMENTS OPPORTUNITIES, S.L. - Calle Pedidista Pirula Arderius nº 4 - Alicante (03001) C.I.F.: Nº B-42.551.002
This plan is provisional and subject to any changes that may arise from licensing requirements or site management criteria, without compromising quality. This is a non-contractual document.



APARTMENT 1101

TYPE J / 1 BEDROOM

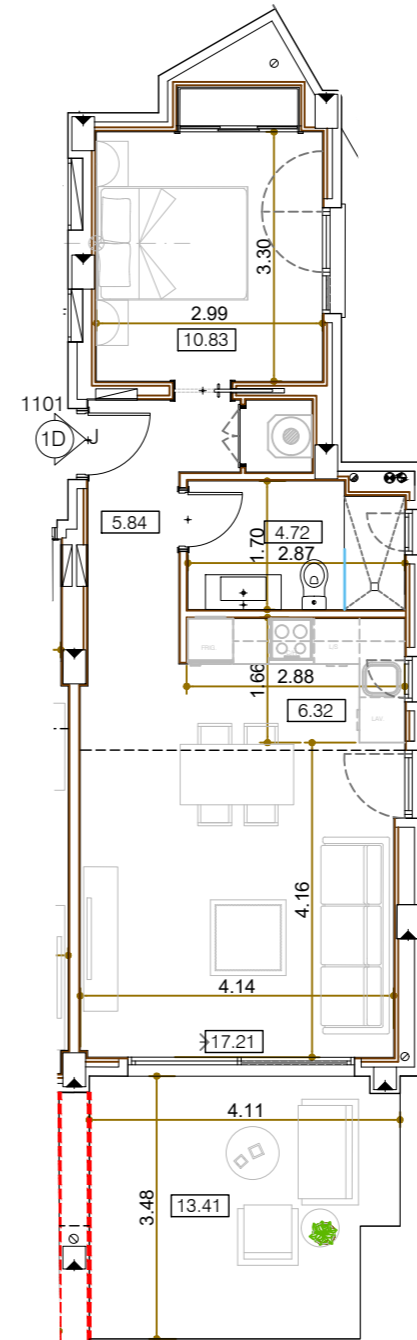
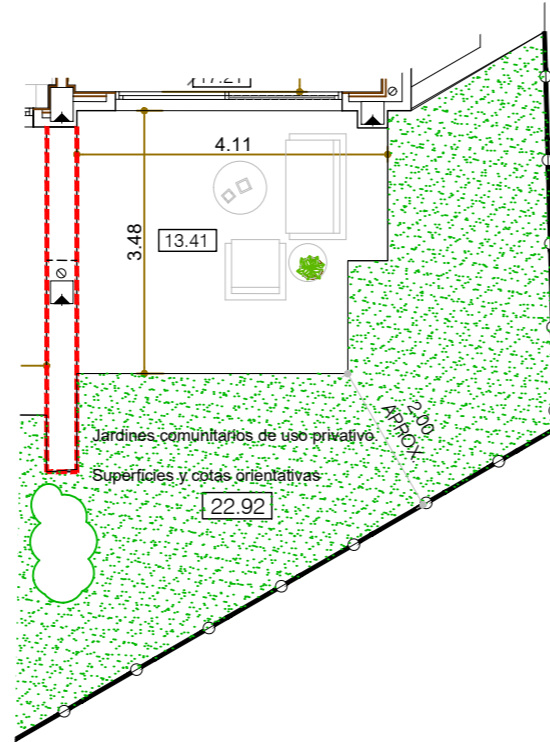
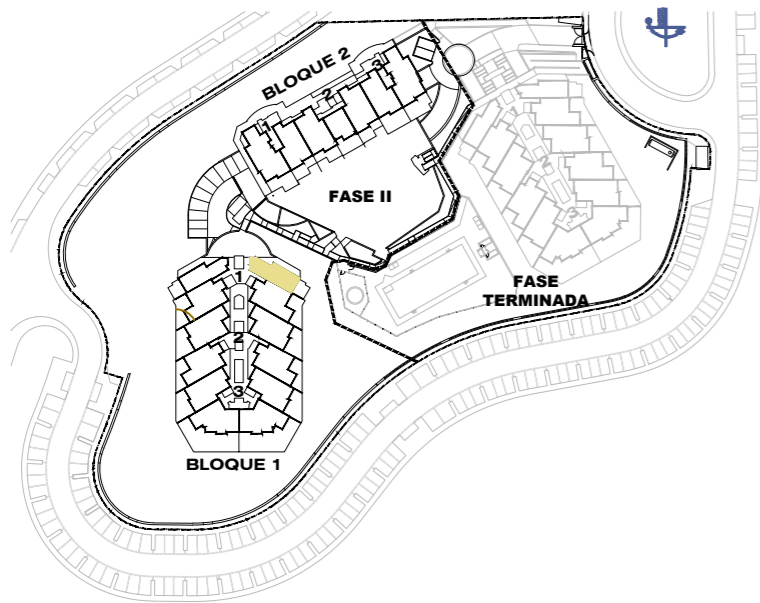

0 m. 1 m. 2 m. 3 m. 4 m. 5 m.

Block 1 / Stair Label 1 / Floor 0 / Door 1101

According to decree 218/05

Enclosed Built Area Sup. Construida Cerrada	54.35 sqm/m2
*Terrace Built Area *Sup. Construida Terraza	37.08 sqm/m2
Common Areas Built Area Sup. Construida Zona Común	7.23 sqm/m2
Usable Area Sup. Util Vivienda	49.41 sqm/m2
* Inclu. Sup. Orientativa Jardines Comun. uso privativo	

Garage and storage room

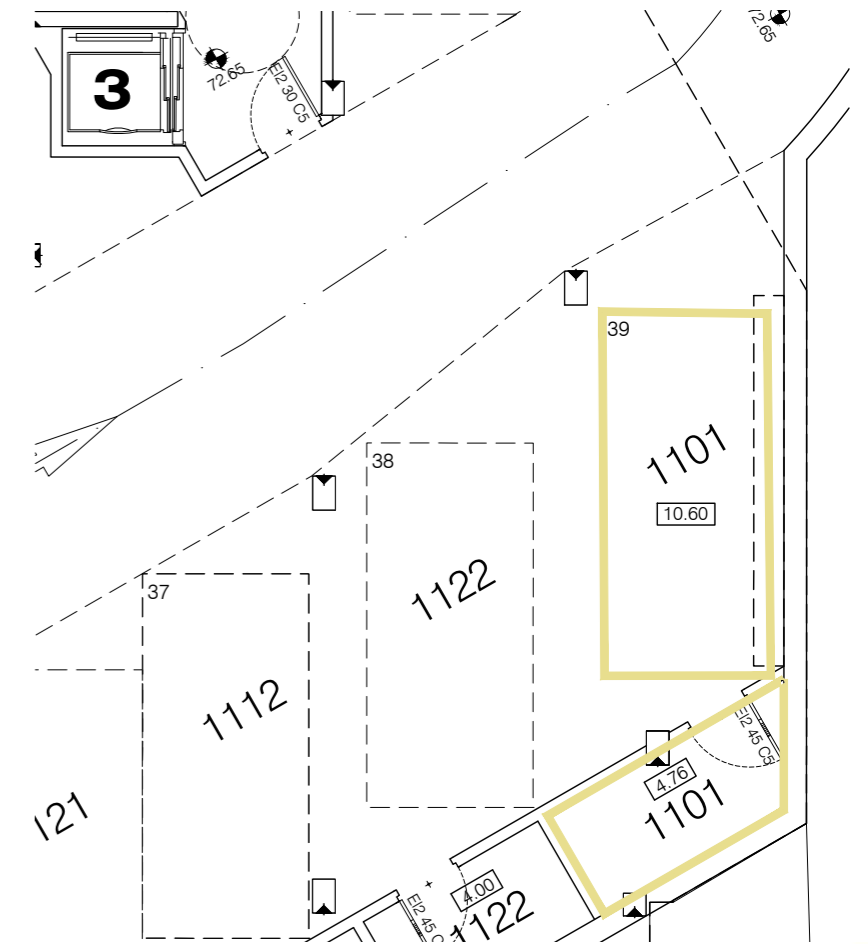

SALES &
INFORMATION

+34 952 158 432
www.iseacalaceite.com



Developer: TORROX SPECIAL DEVELOPMENTS OPPORTUNITIES, S.L. - Calle Pedidista Pirula Arderius nº 4 - Alicante (03001) C.I.F.: N° B-42.551.002
This plan is provisional and subject to any changes that may arise from licensing requirements or site management criteria, without compromising quality. This is a non-contractual document.



APARTMENT 1102

TYPE H / 2 BEDROOMS

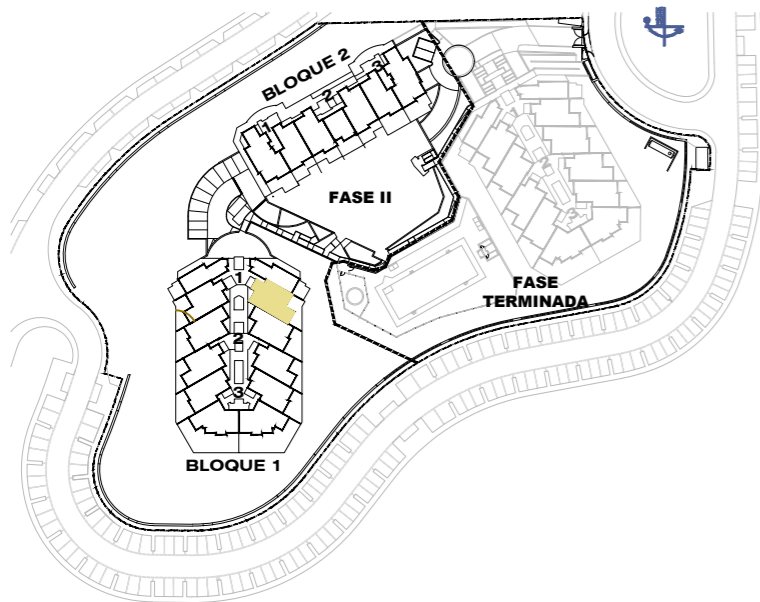

Block 1 / Stair Label 1 / Floor 0 / Door 1102

According to decree 218/05

Enclosed Built Area Sup. Construida Cerrada	74.45 sqm/m2
*Terrace Built Area *Sup. Construida Terraza	57.87 sqm/m2
Common Areas Built Area Sup. Construida Zona Común	9.90 sqm/m2
Usable Area Sup. Util Vivienda	69.25 sqm/m2
* Inclu. Sup. Orientativa Jardines Comun. uso privado	

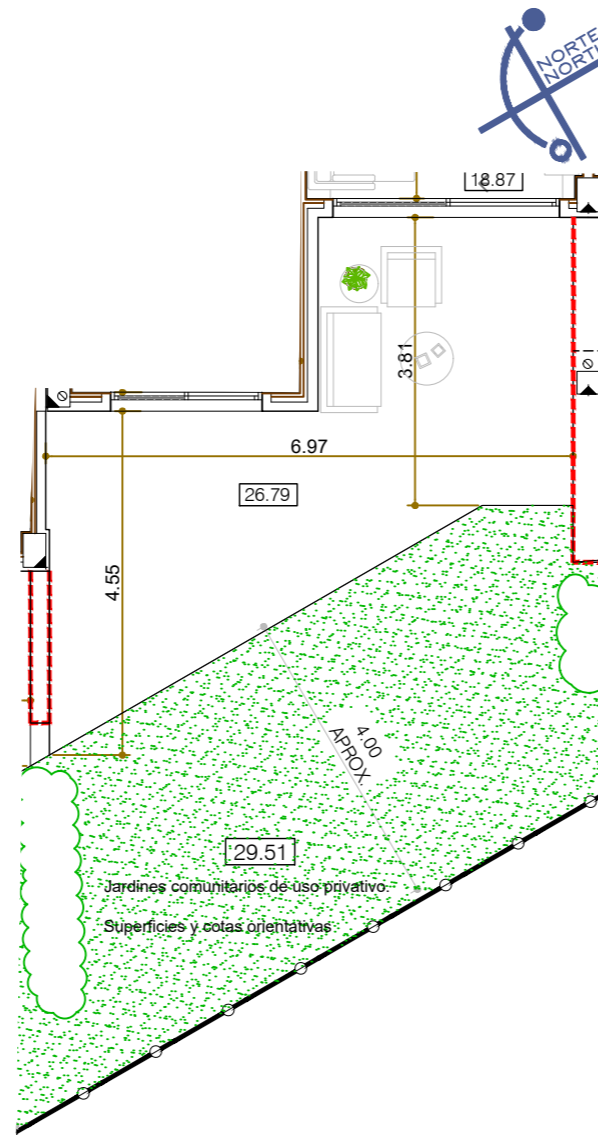

0 m. 1 m. 2 m. 3 m. 4 m. 5 m.

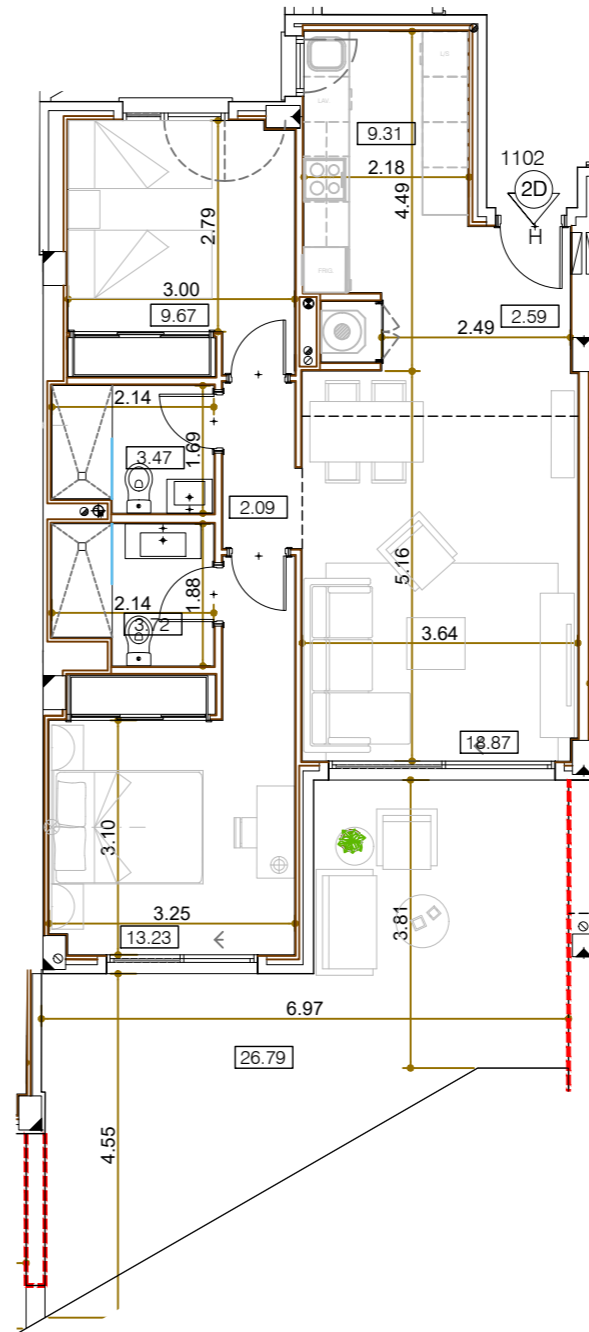

Garage and storage room

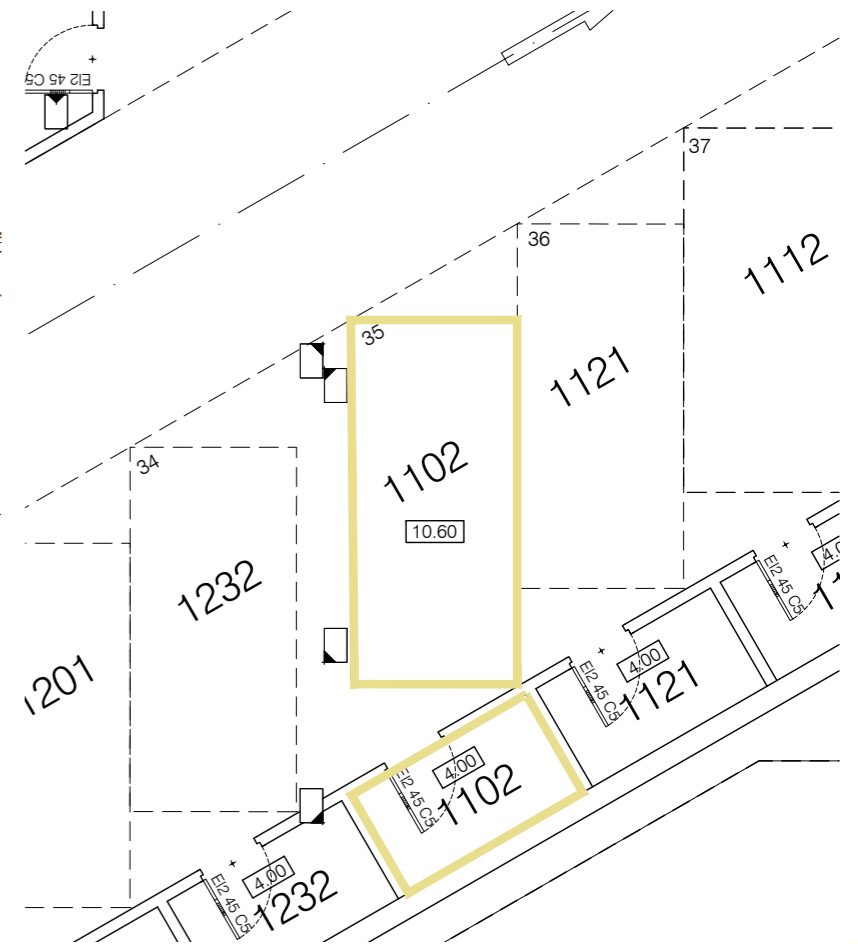

**SALES &
INFORMATION**

+34 952 158 432
www.iseacalaceite.com



Developer: TORROX SPECIAL DEVELOPMENTS OPPORTUNITIES, S.L. - Calle Pedidista Pirula Arderius nº 4 - Alicante (03001) C.I.F.: Nº B-42.551.002
This plan is provisional and subject to any changes that may arise from licensing requirements or site management criteria, without compromising quality. This is a non-contractual document.



APARTMENT 1103

TYPE H / 2 BEDROOMS

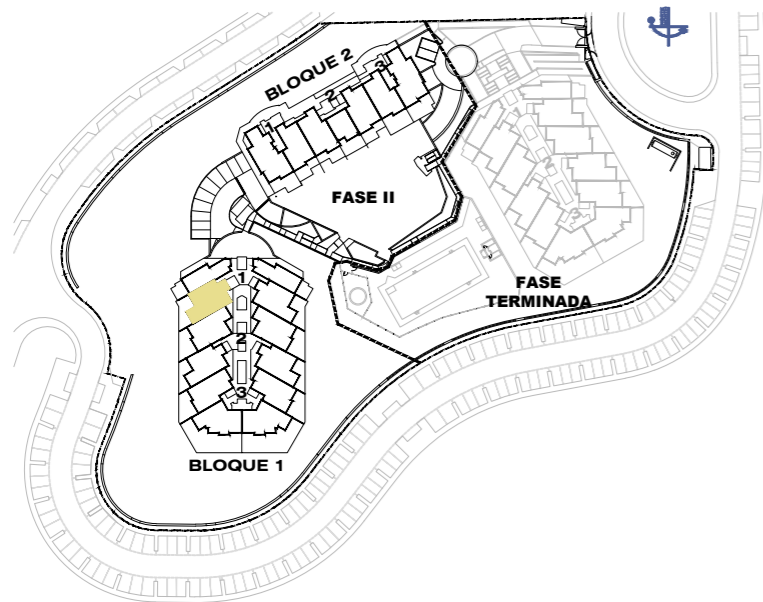

Block 1 / Stair Label 1 / Floor 0 / Door 1103

According to decree 218/05	
Enclosed Built Area Sup. Construida Cerrada	74.45 sqm/m2
Terrace Built Area Sup. Construida Terraza	28.36 sqm/m2
Common Areas Built Area Sup. Construida Zona Común	9.90 sqm/m2
Usable Area Sup. Util Vivienda	69.25 sqm/m2

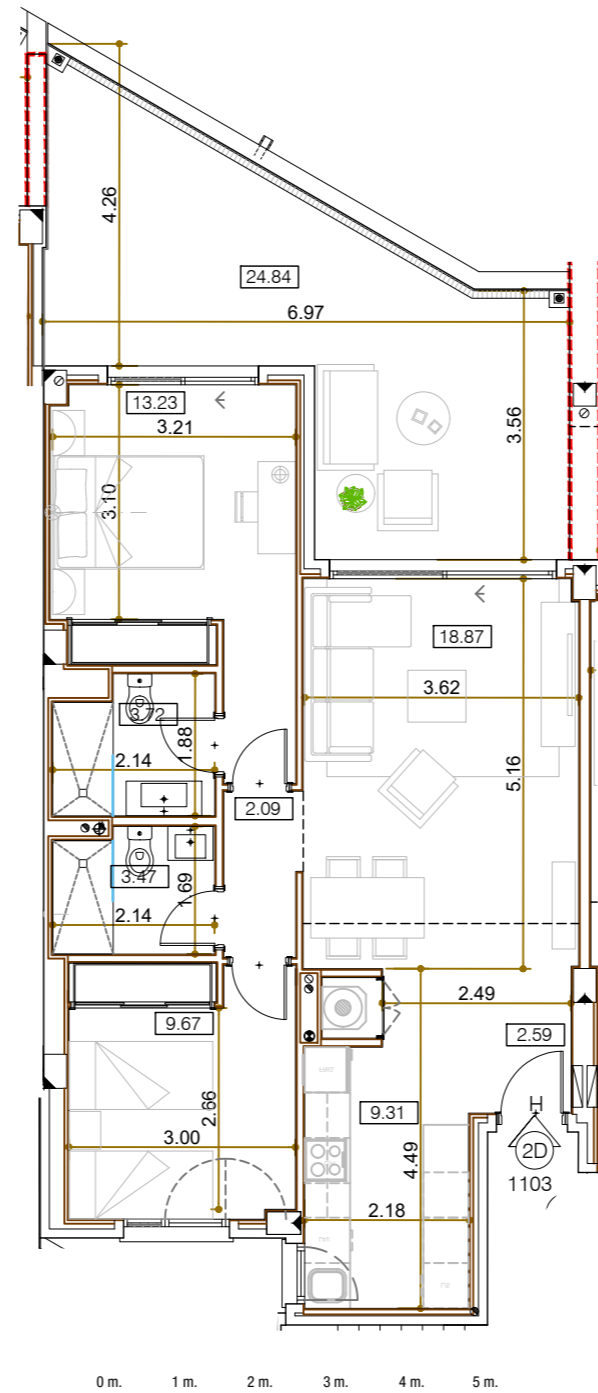

Garage and storage room

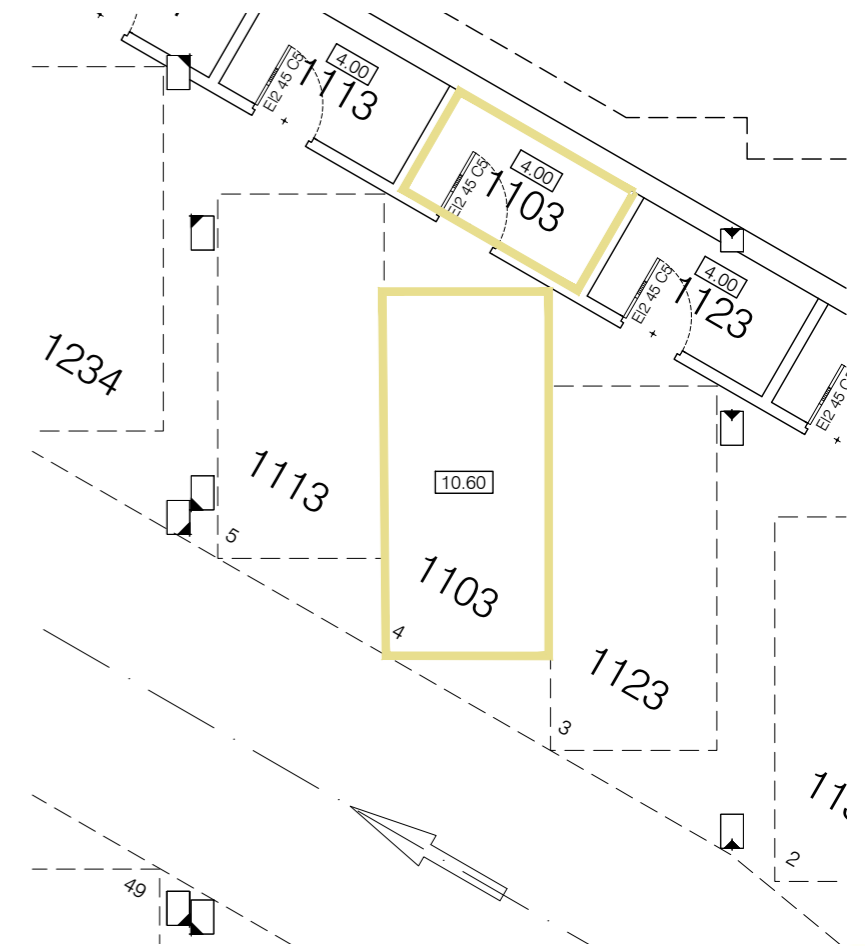

SALES &
INFORMATION

+34 952 158 432
www.iseacalaceite.com



Developer: TORROX SPECIAL DEVELOPMENTS OPPORTUNITIES, S.L. - Calle Pedidista Pirula Arderius nº 4 - Alicante (03001) C.I.F.: Nº B-42.551.002
This plan is provisional and subject to any changes that may arise from licensing requirements or site management criteria, without compromising quality. This is a non-contractual document.



APARTMENT 1104

TYPE J / 1 BEDROOM

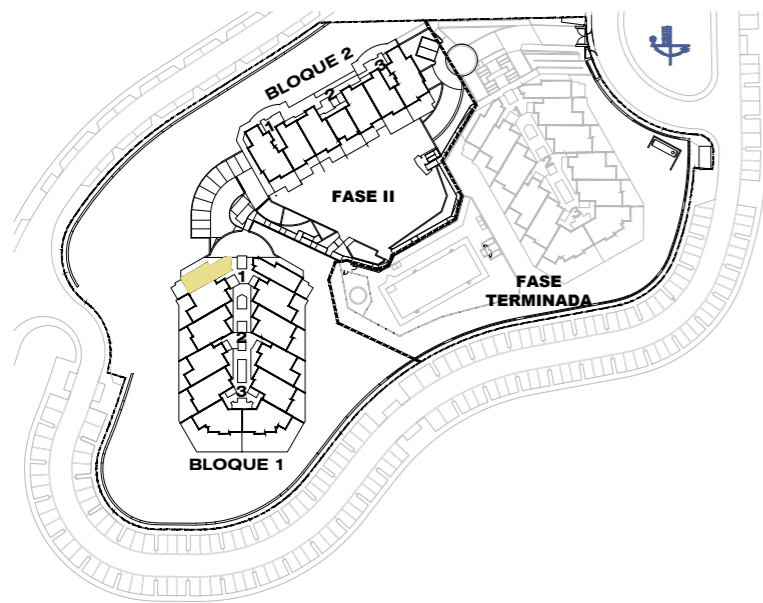

Block 1 / Stair Label 1 / Floor 0 / Door 1104

According to decree 218/05	
Enclosed Built Area Sup. Construida Cerrada	54.35 sqm/m2
Terrace Built Area Sup. Construida Terraza	14.16 sqm/m2
Common Areas Built Area Sup. Construida Zona Común	7.23 sqm/m2
Usable Area Sup. Util Vivienda	49.41 sqm/m2

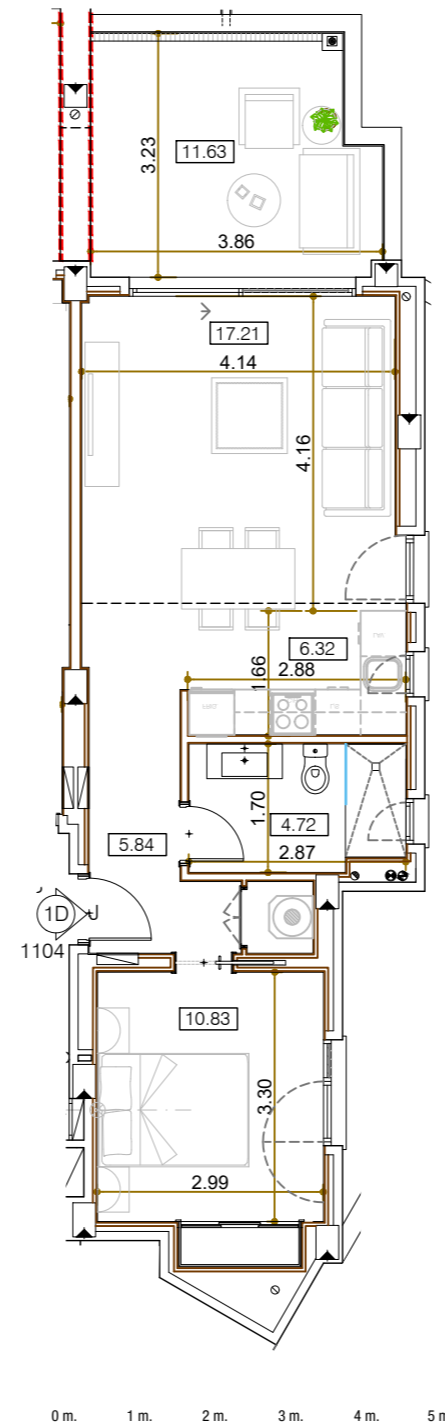

Garage and storage room

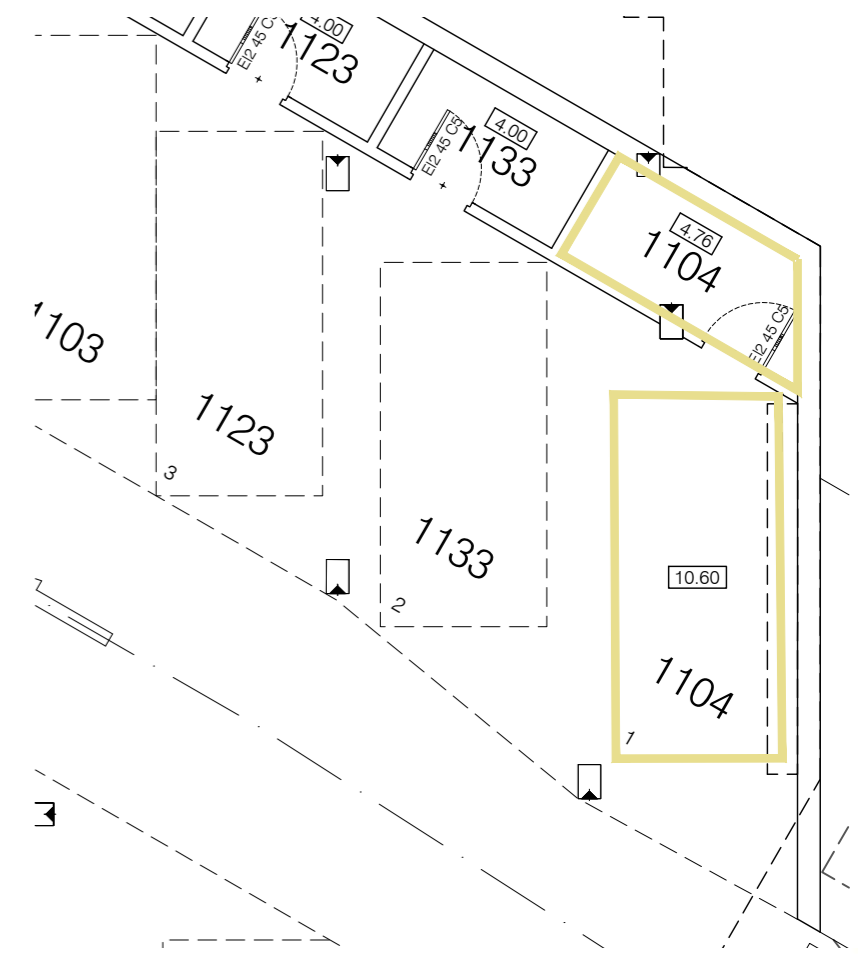

SALES &
INFORMATION

+34 952 158 432
www.iseacalaceite.com



Developer: TORROX SPECIAL DEVELOPMENTS OPPORTUNITIES, S.L. - Calle Pedidista Pirula Arderius nº 4 - Alicante (03001) C.I.F.: Nº B-42.551.002
This plan is provisional and subject to any changes that may arise from licensing requirements or site management criteria, without compromising quality. This is a non-contractual document.



APARTMENT 1111

TYPE J / 1 BEDROOM

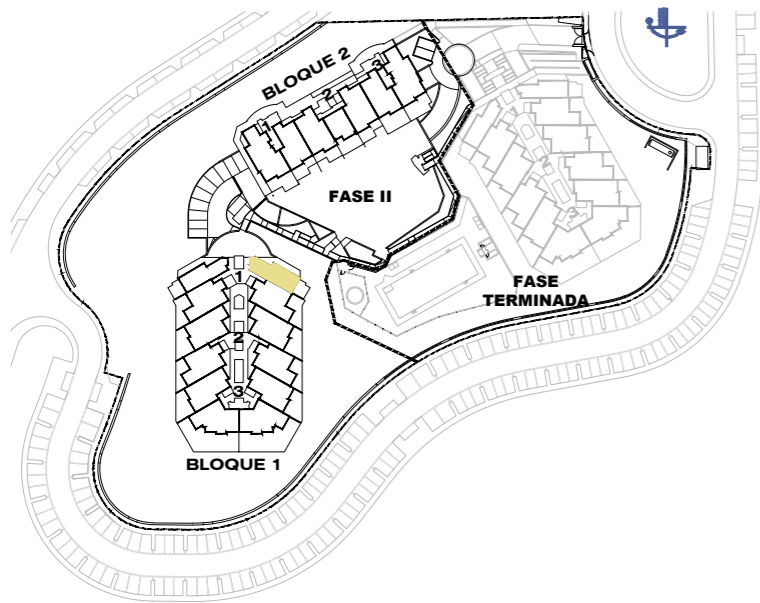

Block 1 / Stair Label 1 / Floor 1 / Door 1111

According to decree 218/05

Enclosed Built Area Sup. Construida Cerrada	54.35 sqm/m2
Terrace Built Area Sup. Construida Terraza	14.16 sqm/m2
Common Areas Built Area Sup. Construida Zona Común	7.23 sqm/m2
Usable Area Sup. Util Vivienda	49.41 sqm/m2

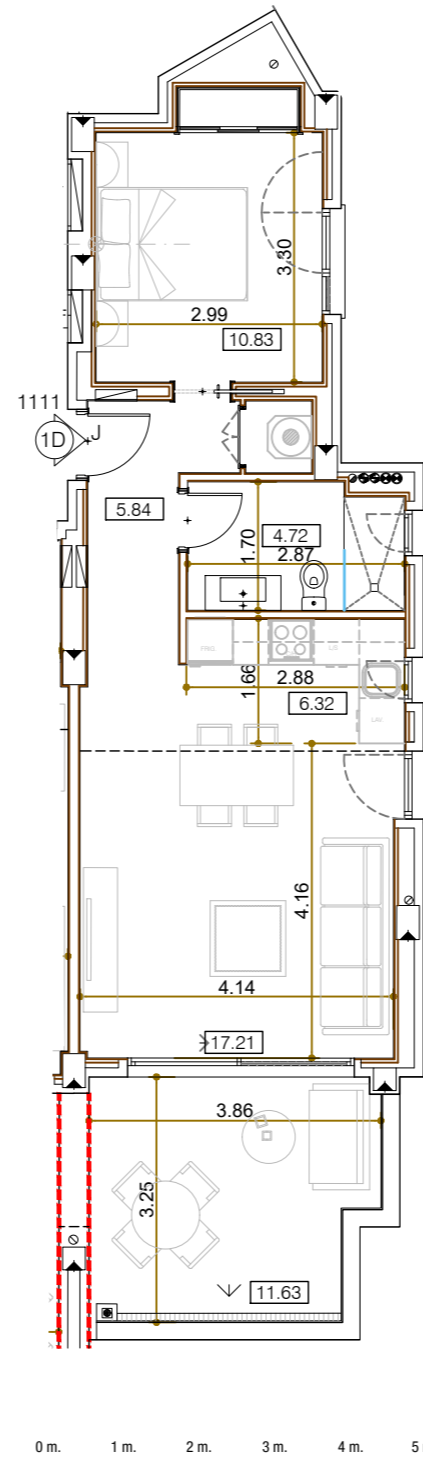

Garage and storage room

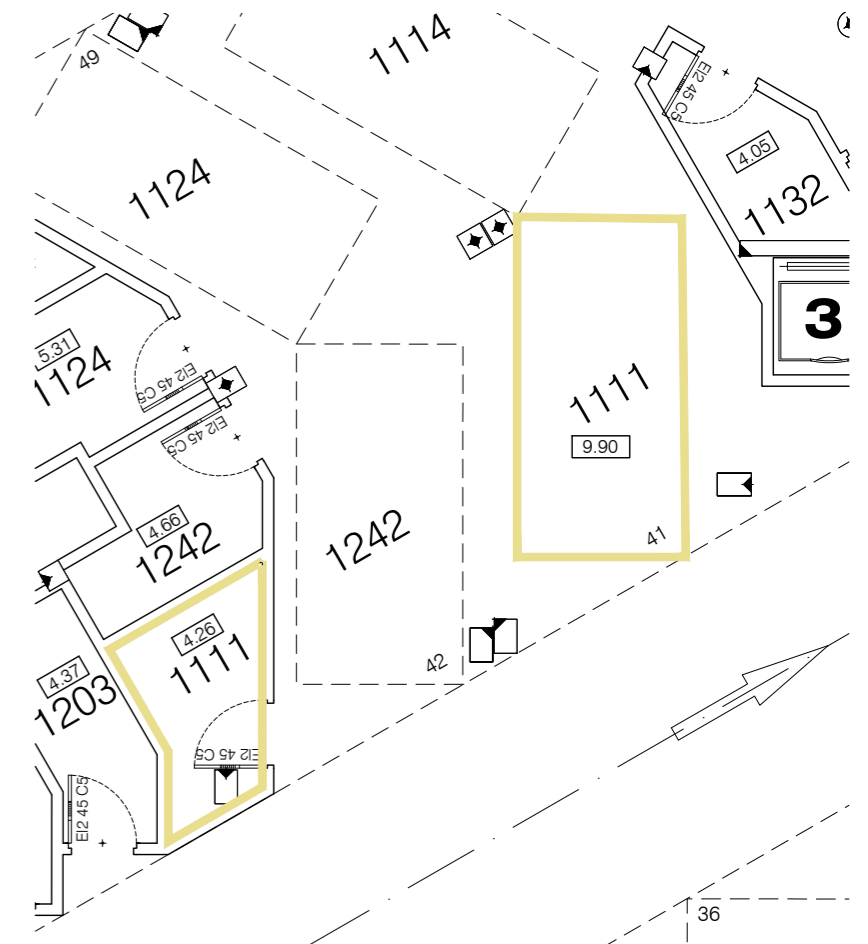

SALES &
INFORMATION

+34 952 158 432
www.iseacalaceite.com



Developer: TORROX SPECIAL DEVELOPMENTS OPPORTUNITIES, S.L. - Calle Pedidista Pirula Arderius nº 4 - Alicante (03001) C.I.F.: Nº B-42.551.002
This plan is provisional and subject to any changes that may arise from licensing requirements or site management criteria, without compromising quality. This is a non-contractual document.



APARTMENT 1112

TYPE H / 2 BEDROOMS

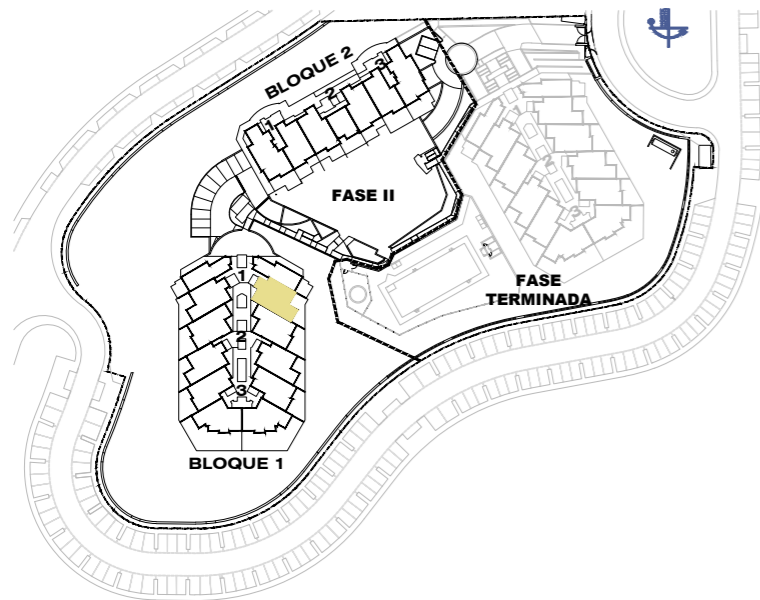

Block 1 / Stair Label 1 / Floor 1 / Door 1112

According to decree 218/05

Enclosed Built Area Sup. Construida Cerrada	74.45 sqm/m2
Terrace Built Area Sup. Construida Terraza	23.21 sqm/m2
Common Areas Built Area Sup. Construida Zona Común	9.90 sqm/m2
Usable Area Sup. Util Vivienda	69.25 sqm/m2

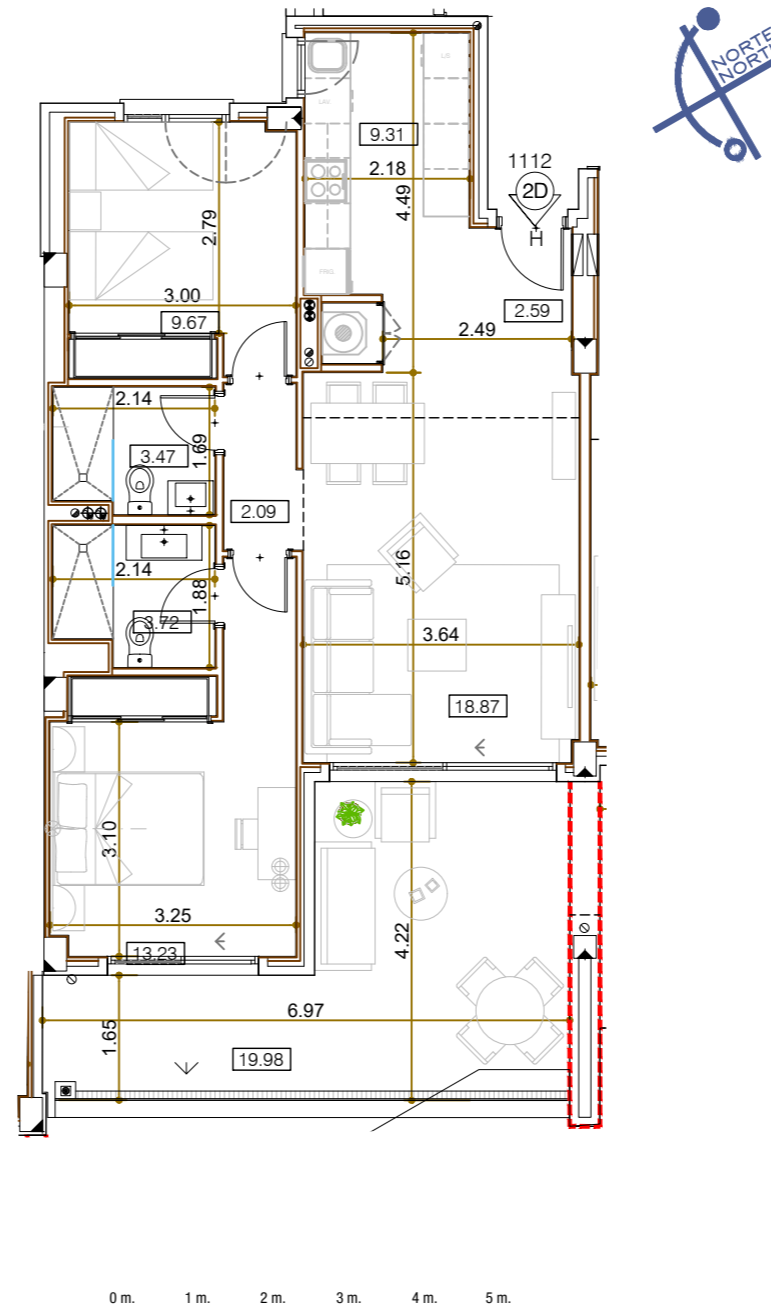

Garage and storage room

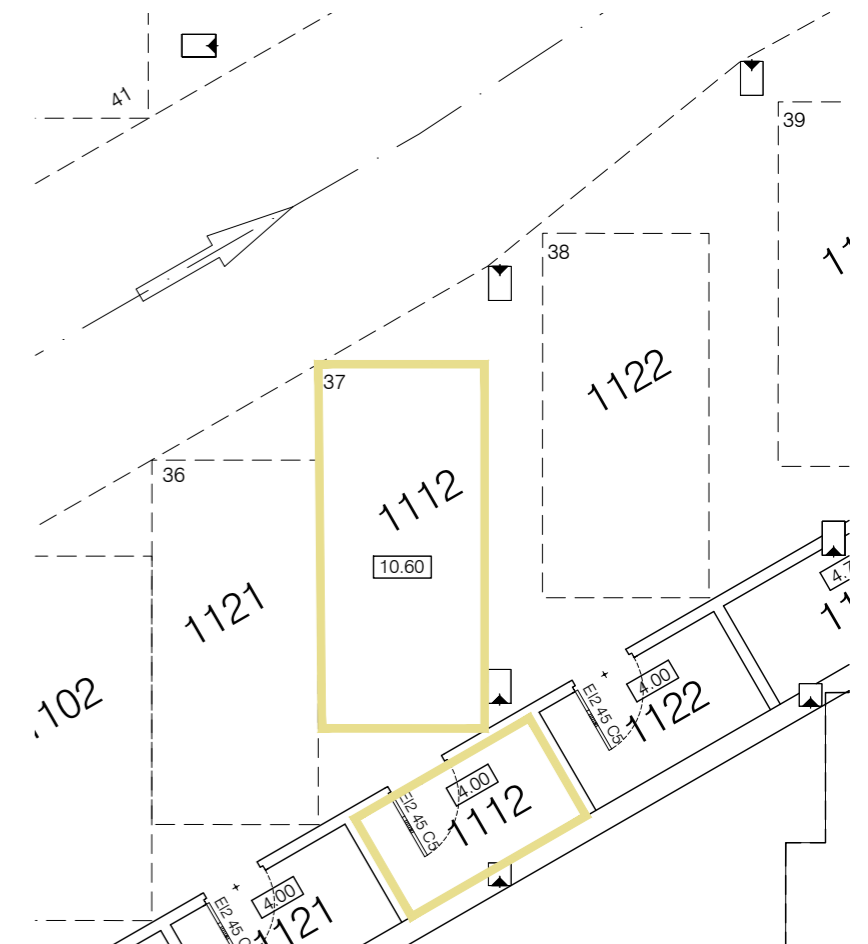

SALES &
INFORMATION

+34 952 158 432
www.iseacalaceite.com



Developer: TORROX SPECIAL DEVELOPMENTS OPPORTUNITIES, S.L. - Calle Pedidista Pirula Arderius nº 4 - Alicante (03001) C.I.F.: Nº B-42.551.002
This plan is provisional and subject to any changes that may arise from licensing requirements or site management criteria, without compromising quality. This is a non-contractual document.



APARTMENT 1113

TYPE H / 2 BEDROOMS

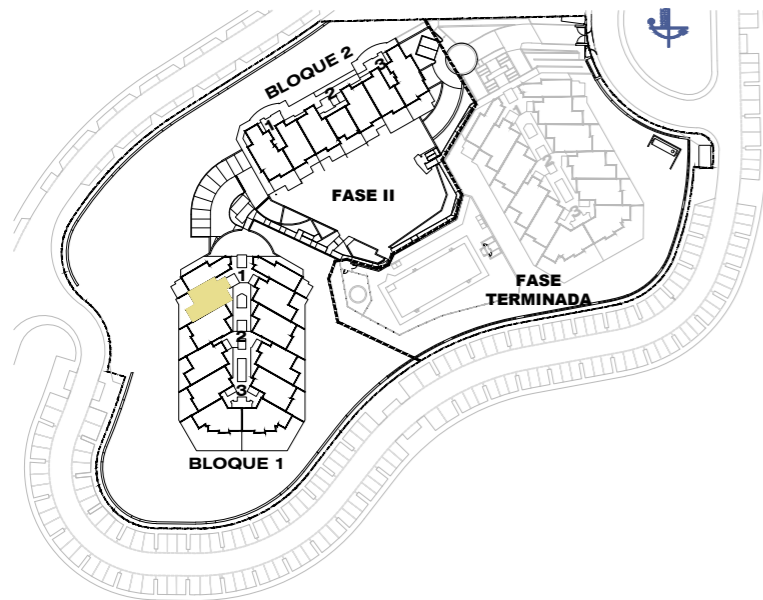

Block 1 / Stair Label 1 / Floor 1 / Door 1113

According to decree 218/05	
Enclosed Built Area Sup. Construida Cerrada	74.45 sqm/m2
Terrace Built Area Sup. Construida Terraza	23.21 sqm/m2
Common Areas Built Area Sup. Construida Zona Común	9.90 sqm/m2
Usable Area Sup. Util Vivienda	69.25 sqm/m2

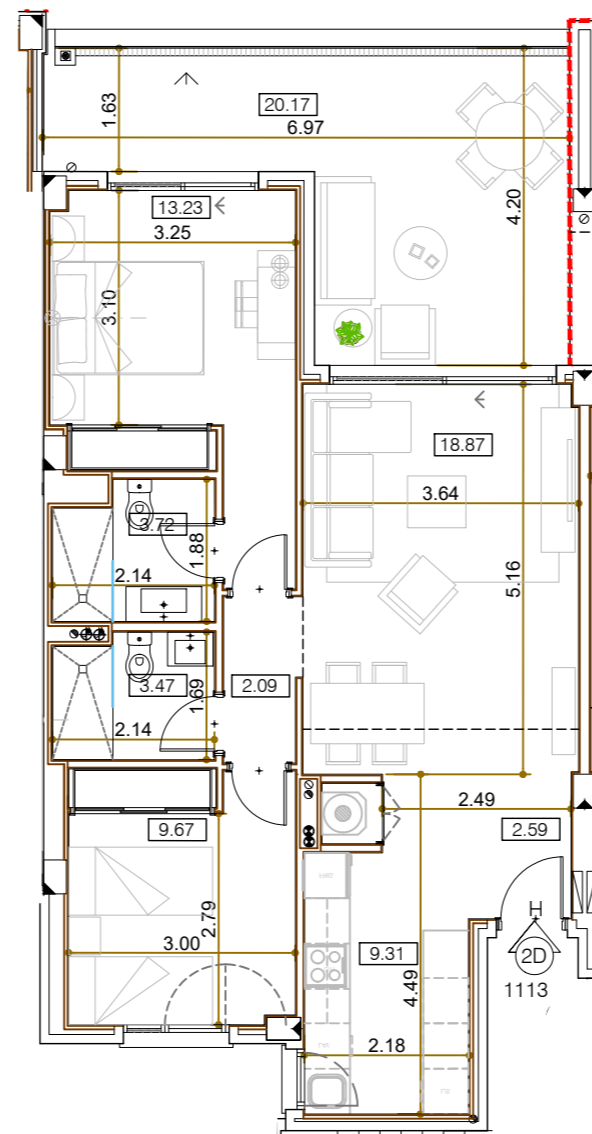

0 m. 1 m. 2 m. 3 m. 4 m. 5 m.



Garage and storage room

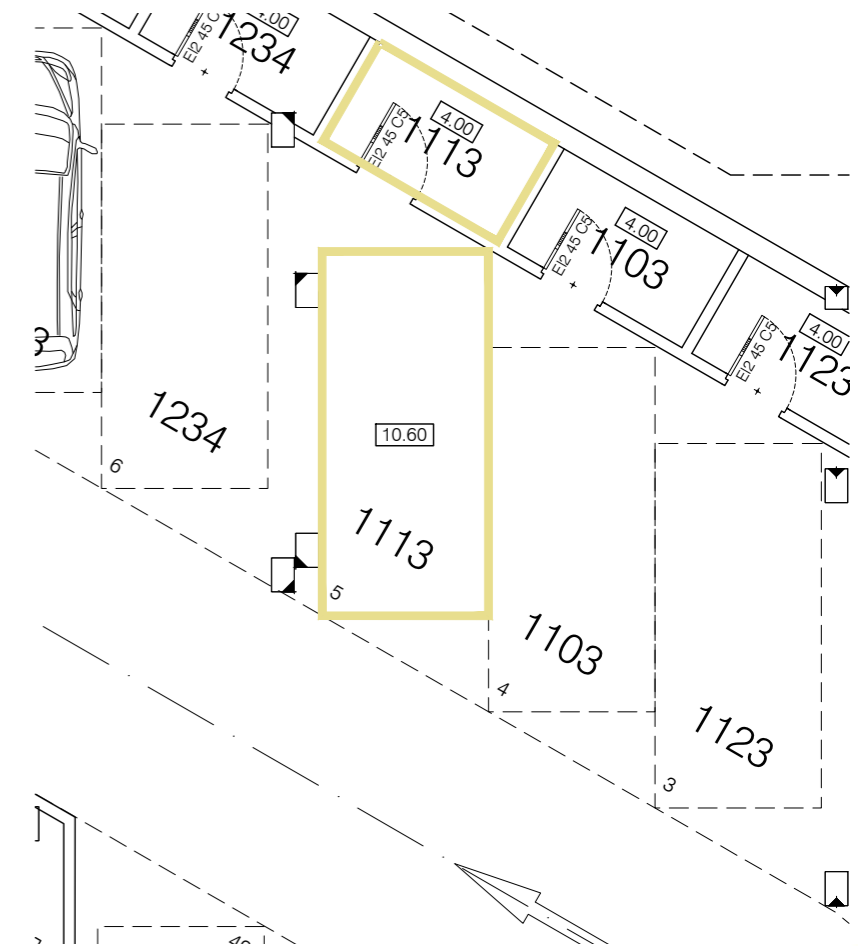

SALES &
INFORMATION

+34 952 158 432
www.iseacalaceite.com



Developer: TORROX SPECIAL DEVELOPMENTS OPPORTUNITIES, S.L. - Calle Pedidista Pirula Arderius nº 4 - Alicante (03001) C.I.F.: N° B-42.551.002
This plan is provisional and subject to any changes that may arise from licensing requirements or site management criteria, without compromising quality. This is a non-contractual document.



APARTMENT 1114

TYPE J / 1 BEDROOM

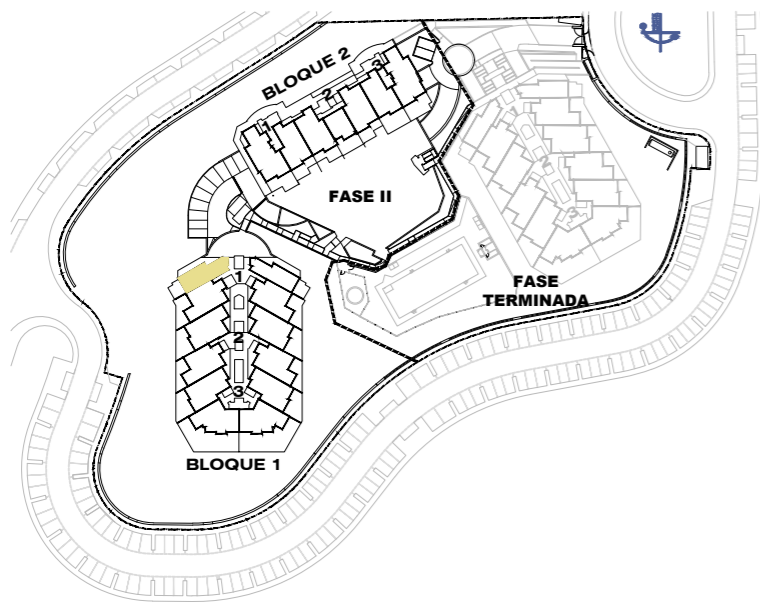

Block 1 / Stair Label 1 / Floor 1 / Door 1114

According to decree 218/05

Enclosed Built Area Sup. Construida Cerrada	54.35 sqm/m2
Terrace Built Area Sup. Construida Terraza	14.16 sqm/m2
Common Areas Built Area Sup. Construida Zona Común	7.23 sqm/m2
Usable Area Sup. Util Vivienda	49.41 sqm/m2

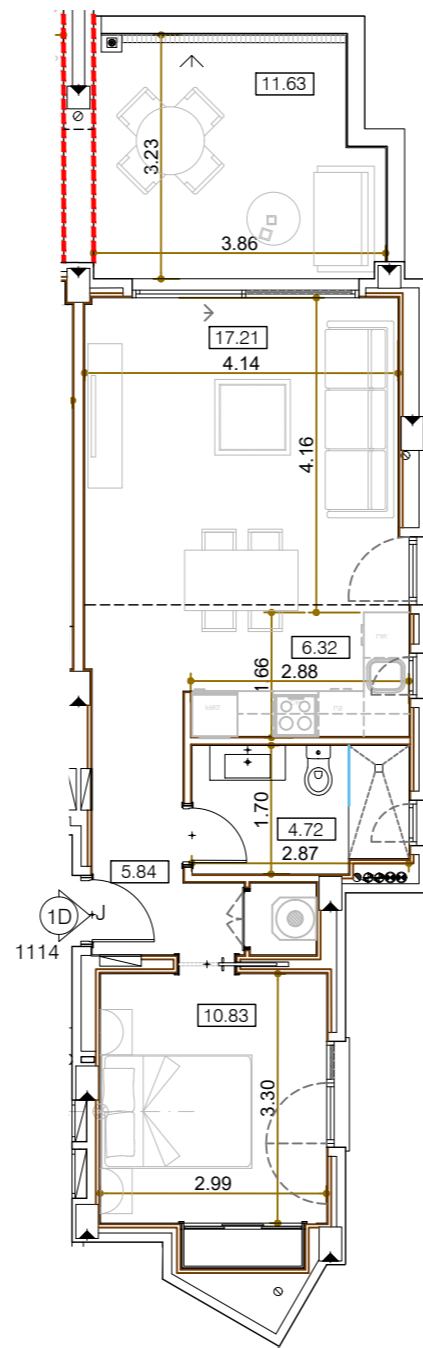

0 m. 1 m. 2 m. 3 m. 4 m. 5 m.



Garage and storage room

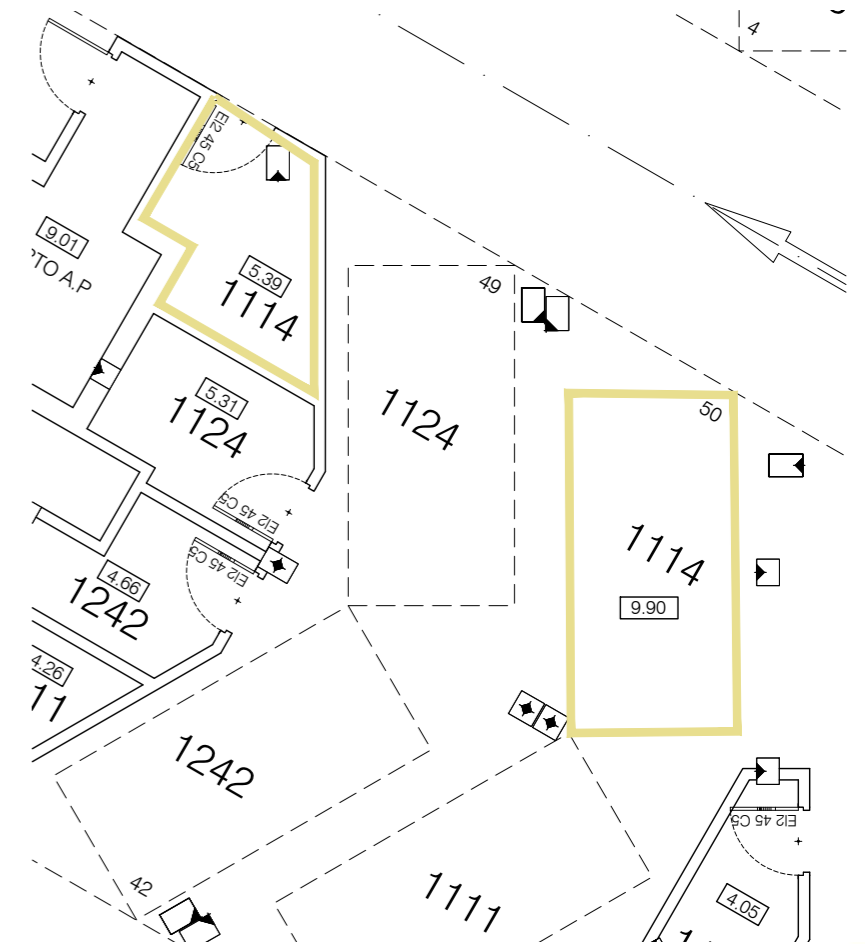

SALES &
INFORMATION

+34 952 158 432
www.iseacalaceite.com



Developer: TORROX SPECIAL DEVELOPMENTS OPPORTUNITIES, S.L. - Calle Pedidista Pirula Arderius nº 4 - Alicante (03001) C.I.F.: Nº B-42.551.002
This plan is provisional and subject to any changes that may arise from licensing requirements or site management criteria, without compromising quality. This is a non-contractual document.



APARTMENT 1121

TYPE K / 1 BEDROOM

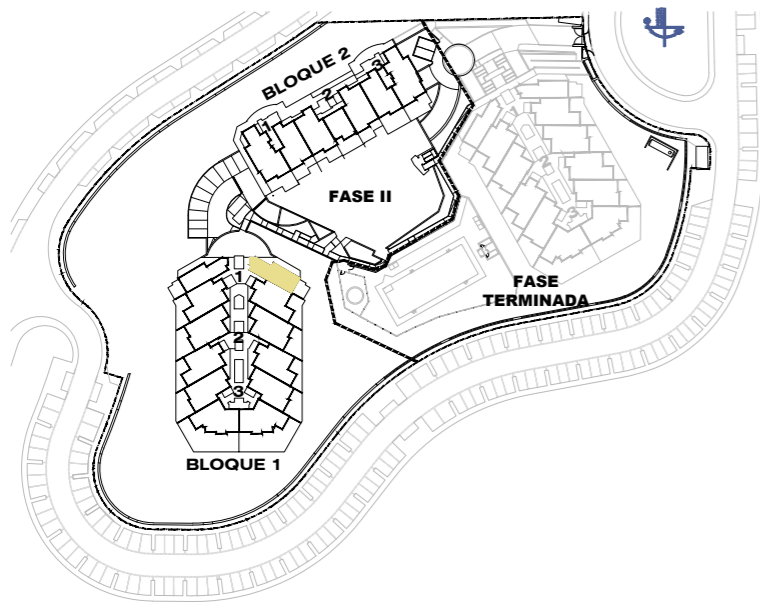

Block 1 / Stair Label 1 / Floor 2 / Door 1121

According to decree 218/05

Enclosed Built Area Sup. Construida Cerrada	55.49 sqm/m2
Terrace Built Area Sup. Construida Terraza	15.82 sqm/m2
Common Areas Built Area Sup. Construida Zona Común	7.38 sqm/m2
Usable Area Sup. Util Vivienda	50.95 sqm/m2

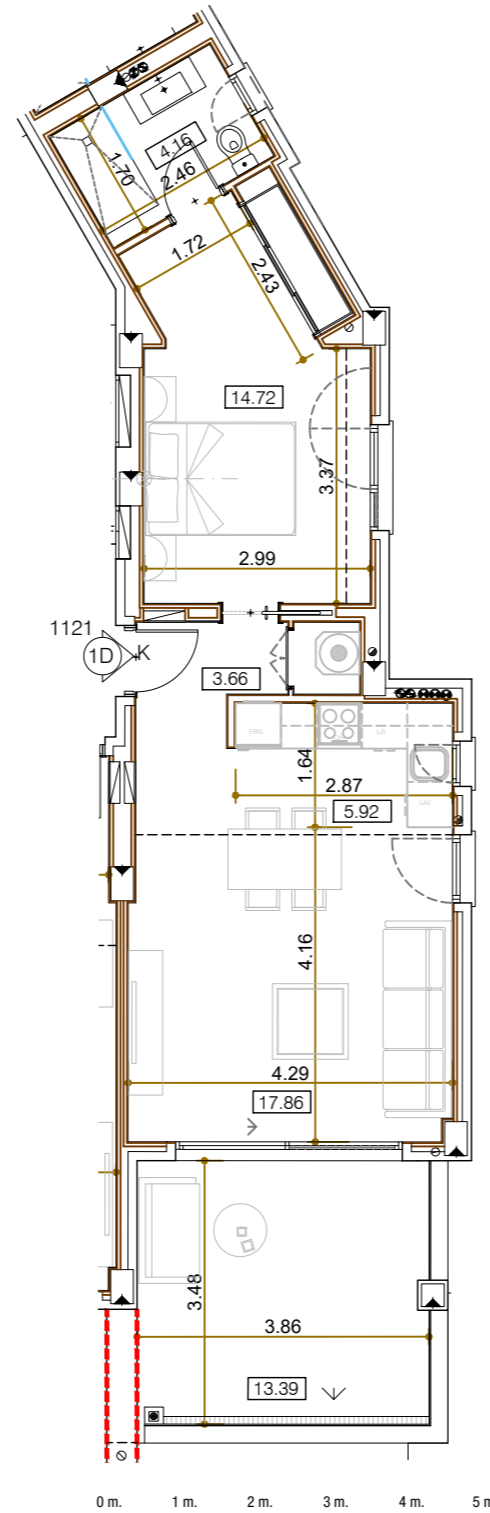

Garage and storage room

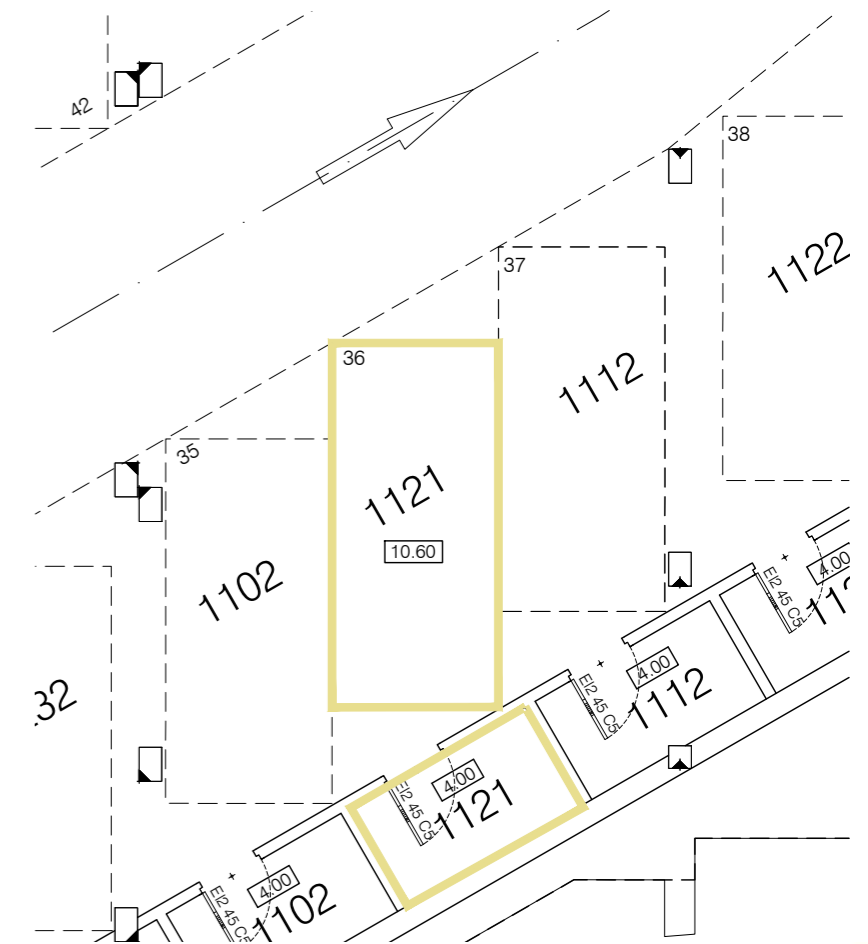

SALES &
INFORMATION

+34 952 158 432
www.iseacalaceite.com



Developer: TORROX SPECIAL DEVELOPMENTS OPPORTUNITIES, S.L. - Calle Pedidista Pirula Arderius nº 4 - Alicante (03001) C.I.F.: Nº B-42.551.002
This plan is provisional and subject to any changes that may arise from licensing requirements or site management criteria, without compromising quality. This is a non-contractual document.



APARTMENT 1122

TYPE H / 2 BEDROOMS

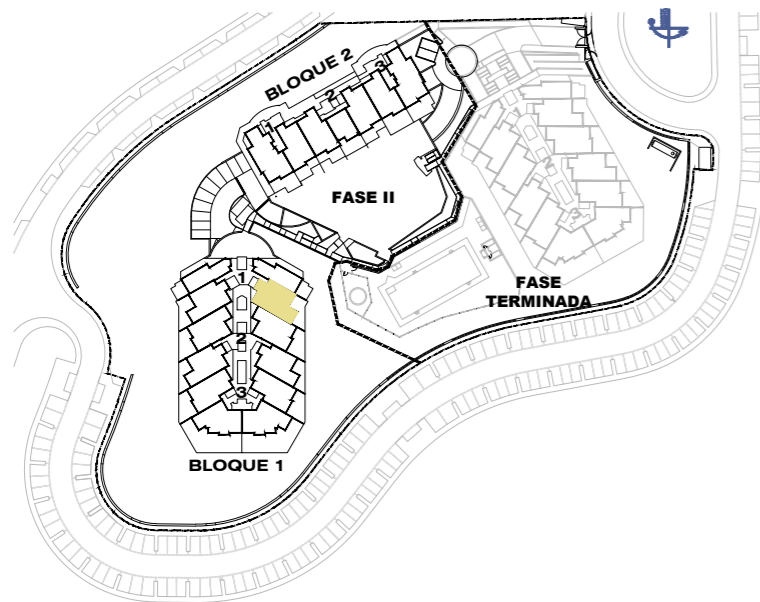

Block 1 / Stair Label 1 / Floor 2 / Door 1122

According to decree 218/05

Enclosed Built Area Sup. Construida Cerrada	74.83 sqm/m2
Terrace Built Area Sup. Construida Terraza	23.21 sqm/m2
Common Areas Built Area Sup. Construida Zona Común	9.95 sqm/m2
Usable Area Sup. Util Vivienda	69.25 sqm/m2

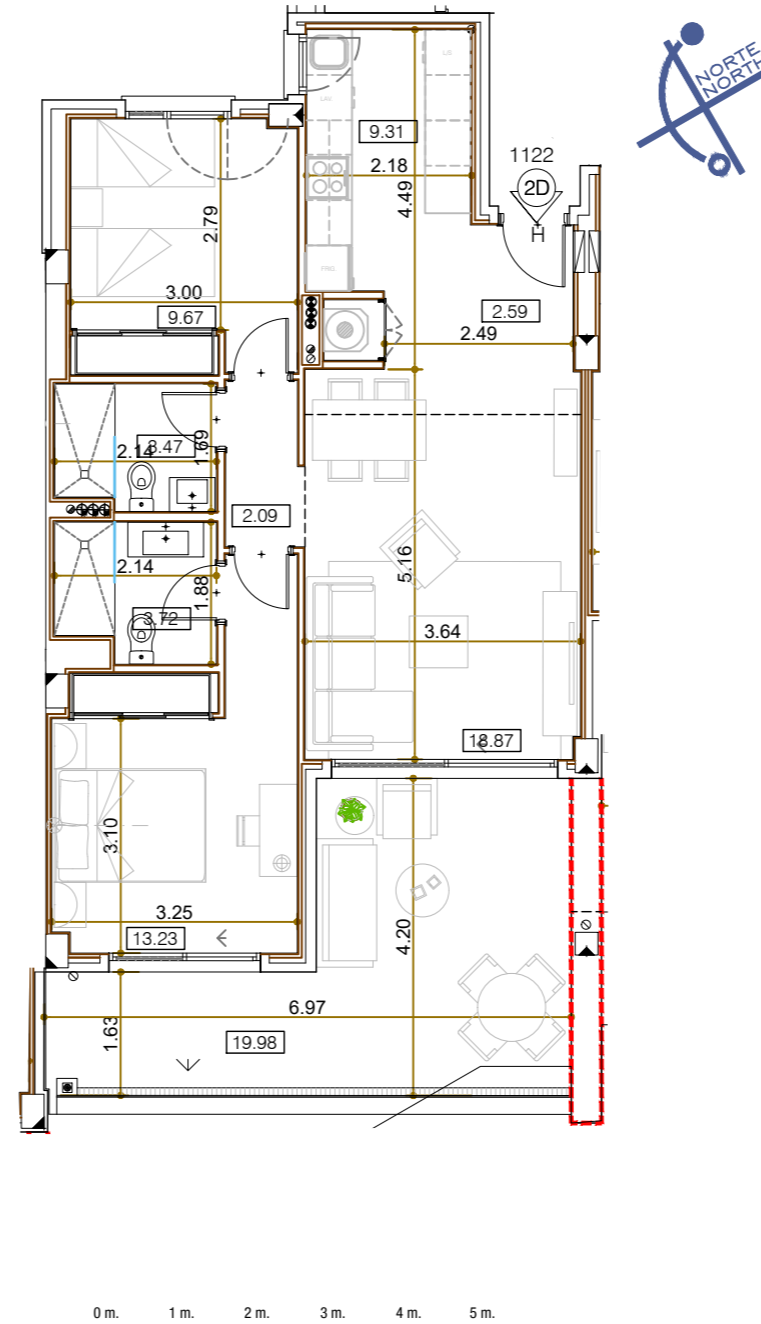

Garage and storage room

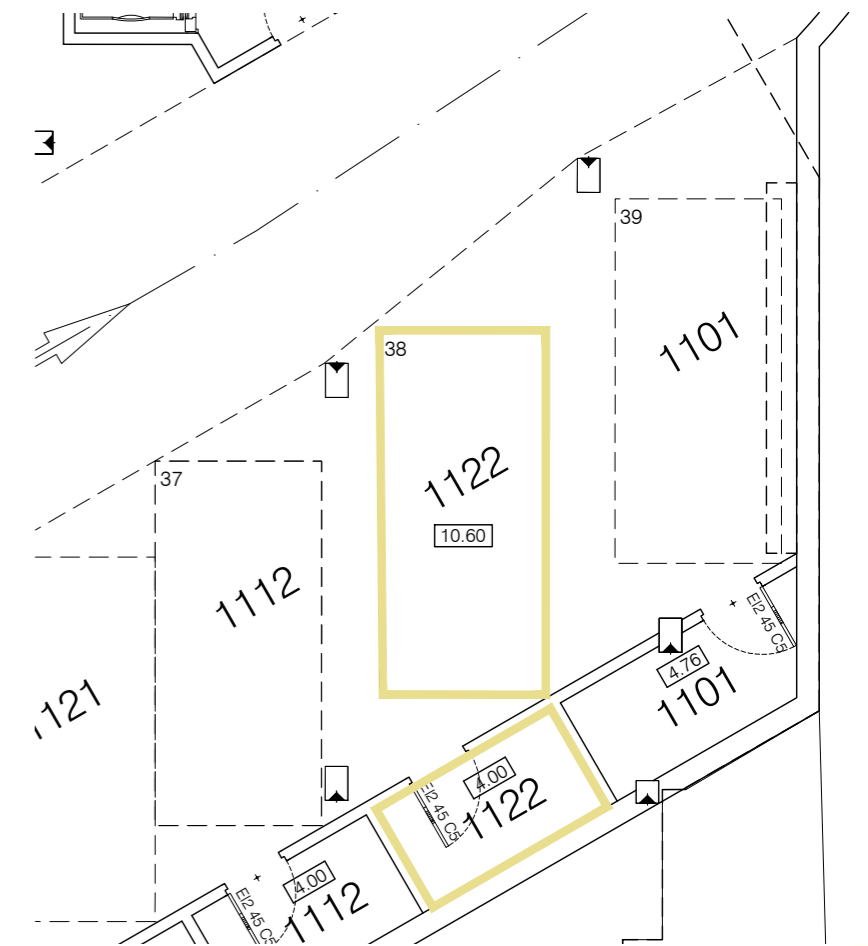

SALES &
INFORMATION

+34 952 158 432
www.iseacalaceite.com



Developer: TORROX SPECIAL DEVELOPMENTS OPPORTUNITIES, S.L. - Calle Pedidista Pirula Arderius nº 4 - Alicante (03001) C.I.F.: Nº B-42.551.002
This plan is provisional and subject to any changes that may arise from licensing requirements or site management criteria, without compromising quality. This is a non-contractual document.