



**ISEA**  
ESTEPONA  
PHASE II

# Apartment Vivienda **0.3**

Garden Floor. Block A  
Planta Jardín. Bloque A

Enclosed Built Area Sup. Construida Cerrada	91.24 sqm.
Terrace Built Area Sup. Construida Terraza	49.75 sqm.
Common Areas Built Area Sup. Construida Zona Común	103.35 sqm.
Usable Area Sup. útil vivienda	81.85 sqm.
Usable Area (Decreto 218/2015) Sup. útil vivienda (Decreto 218/2015)	97.21 sqm.

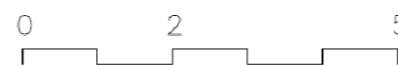
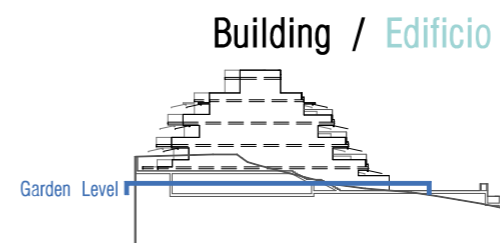
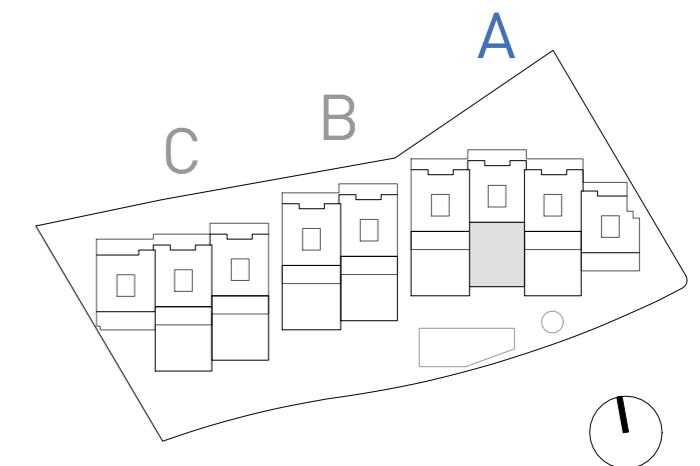
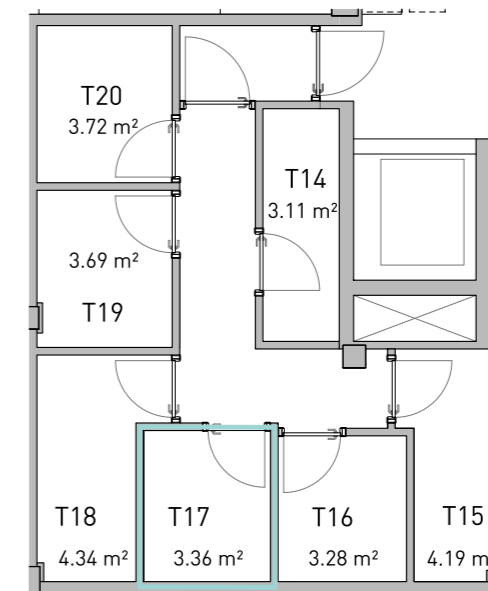
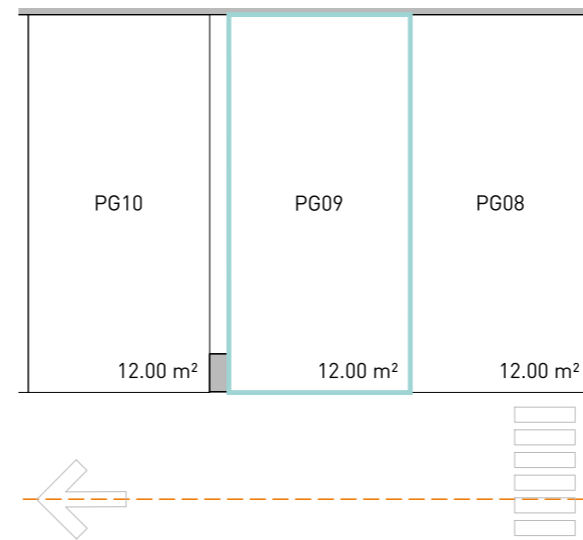
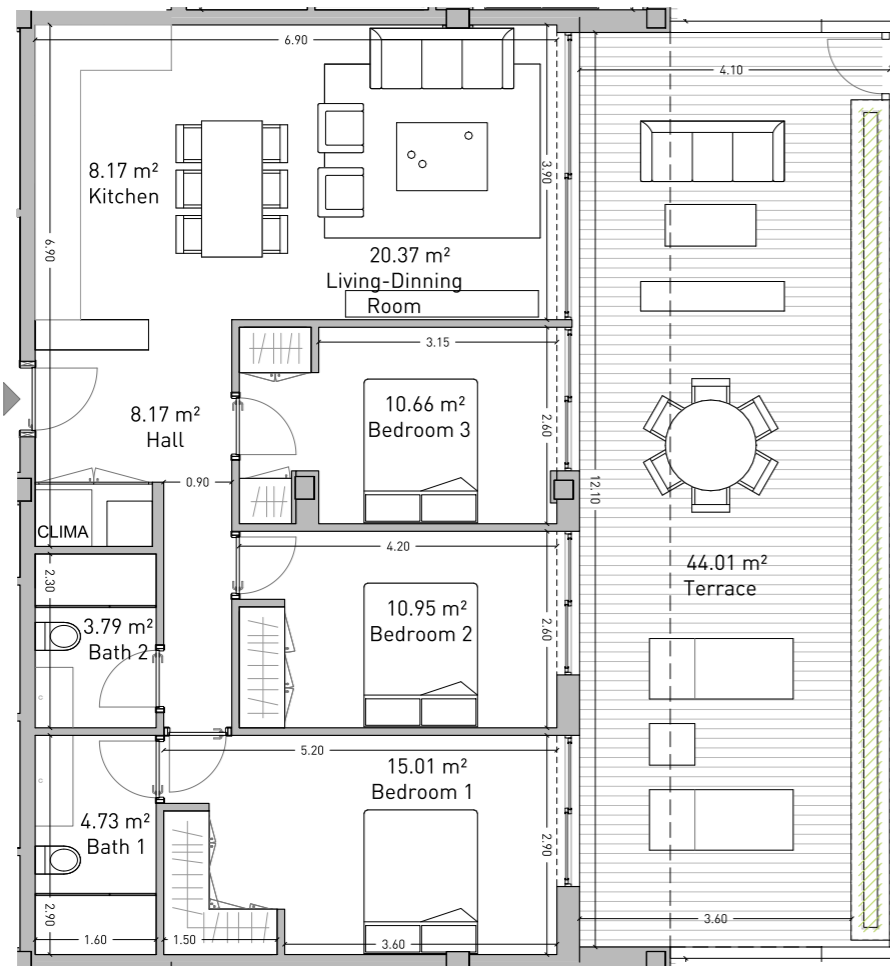
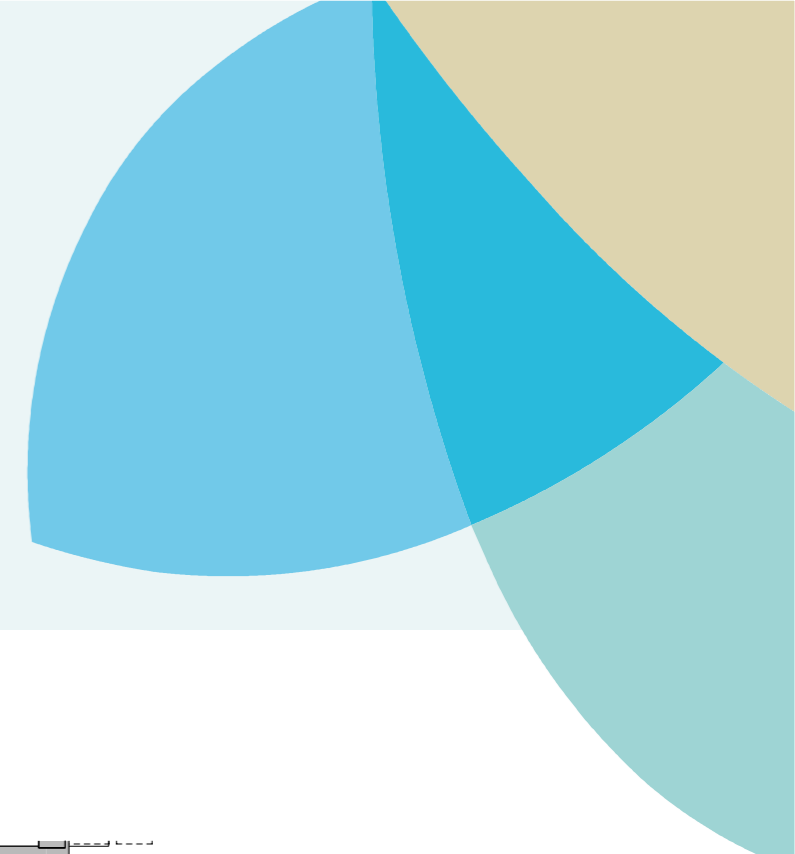

**quadratia** Investment Partners **living ISEA**

DEVELOPER: QIP ARROYO ENMEDIO R3, S.L.U, Calle Periodista Pirula Arderius n 4 - 03001 Alicante B-42612879

NOTE: This plan is provisional and subject to any changes that may arise from licensing requirements or technical management criteria, without compromising quality. The furniture and household items that appear in the plan, including furniture, wardrobes and appliances, are merely for decorative purposes and are not included in the apartment. The location of the bathroom fixtures may vary slightly depending on the final assembly. The imperative determinations of the Project or by implications works of the execution, can change the exact position of the facade of doors and windows, as well the surface area may also be increased or even decrease not more than a 10%. This is a non-contractual document.

SALES & INFORMATION  
**+34 690 000 444**  
**iseaestepona.com**



# ISEA

ESTEPONA  
PHASE II

## Apartment Vivienda **0.4**

Garden Floor. Block A  
Planta Jardín. Bloque A

Enclosed Built Area Sup. Construida Cerrada	82.74 sqm.
Terrace Built Area Sup. Construida Terraza	63.21 sqm.
Common Areas Built Area Sup. Construida Zona Común	93.72 sqm.
Usable Area Sup. útil vivienda	72.45 sqm.
Usable Area (Decreto 218/2015) Sup. útil vivienda (Decreto 218/2015)	87.56 sqm.

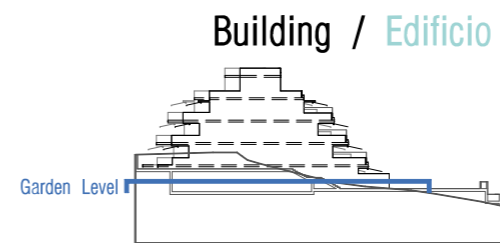
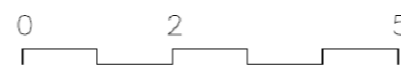
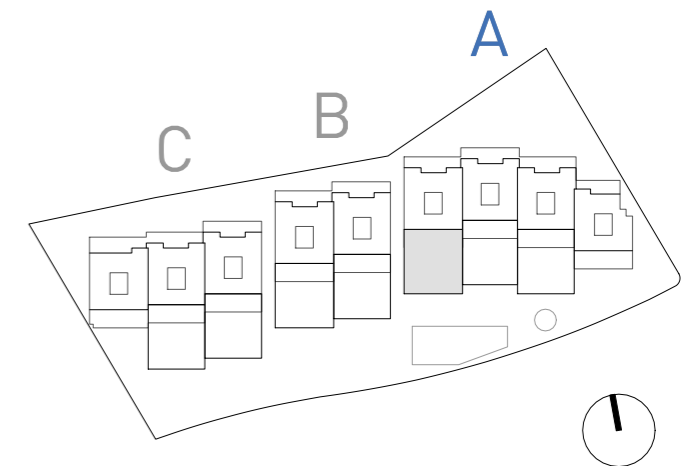
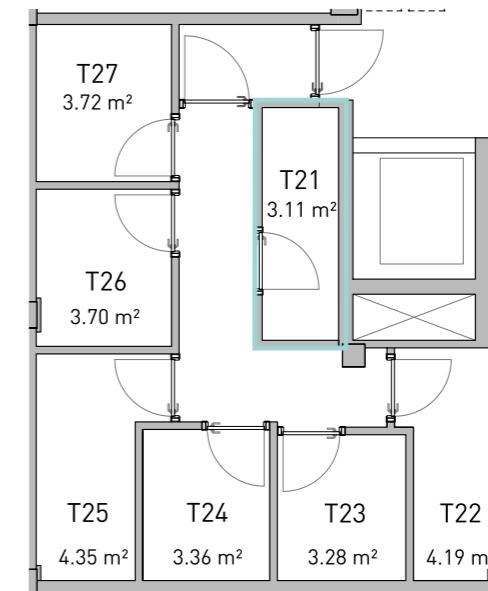
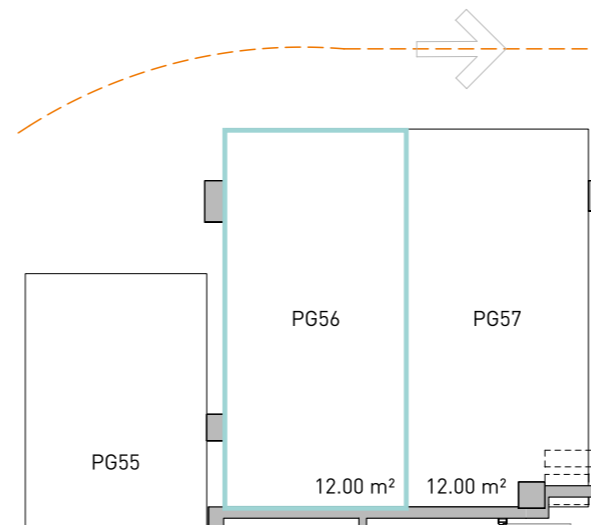
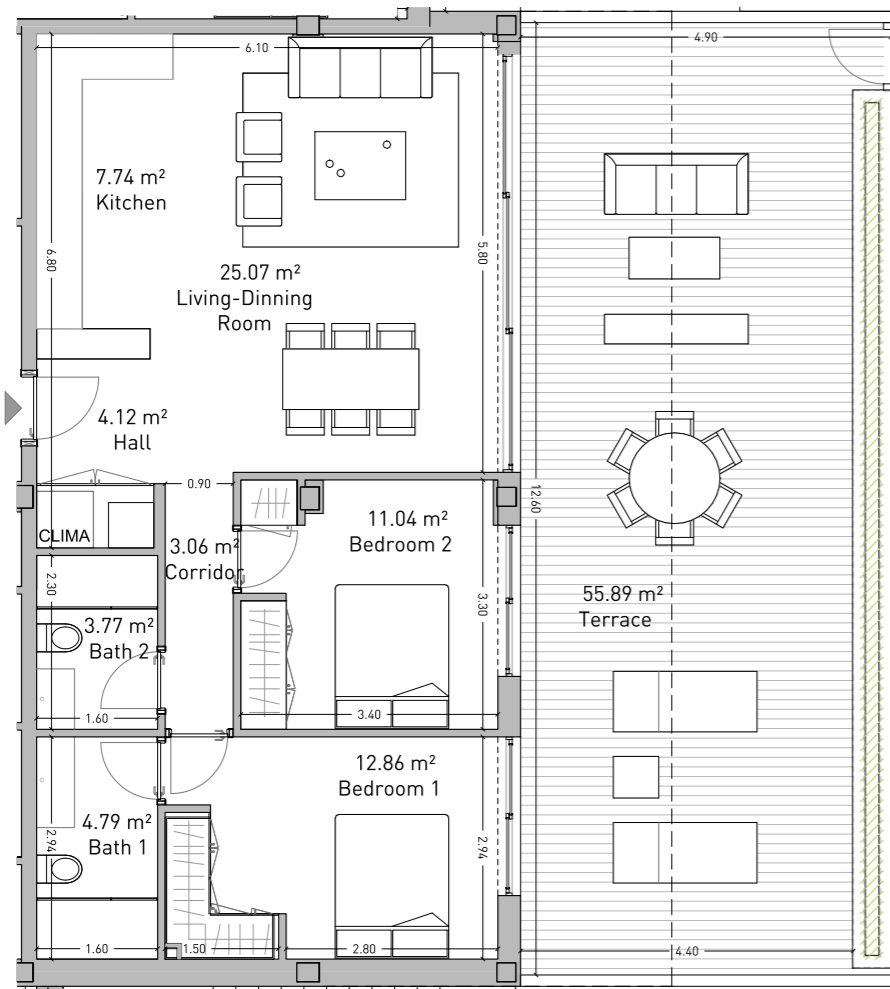
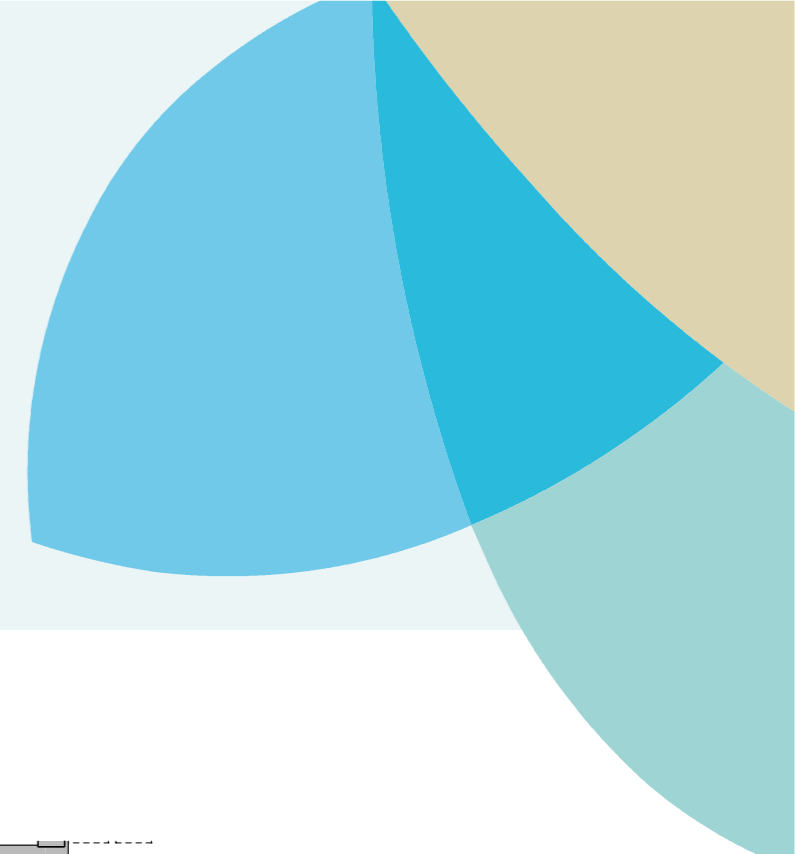

DEVELOPER: QIP ARROYO ENMEDIO R3, S.L.U, Calle Periodista Pirula Arderius n 4 - 03001 Alicante B-42612879

NOTE: This plan is provisional and subject to any changes that may arise from licensing requirements or technical management criteria, without compromising quality. The furniture and household items that appear in the plan, including furniture, wardrobes and appliances, are merely for decorative purposes and are not included in the apartment. The location of the bathroom fixtures may vary slightly depending on the final assembly. The imperative determinations of the Project or by implications works of the execution, can change the exact position of the facade of doors and windows, as well the surface area may also be increased or even decrease not more than a 10%. This is a non-contractual document.

SALES & INFORMATION  
**+34 690 000 444**  
**iseaestepona.com**



# ISEA

ESTEPONA  
PHASE II

## Apartment Vivienda **0.6**

Garden Floor. Block B  
Planta Jardín. Bloque B

Enclosed Built Area Sup. Construida Cerrada	82.72 sqm.
Terrace Built Area Sup. Construida Terraza	63.14 sqm.
Common Areas Built Area Sup. Construida Zona Común	93.70 sqm.
Usable Area Sup. útil vivienda	72.36 sqm.
Usable Area (Decreto 218/2015) Sup. útil vivienda (Decreto 218/2015)	87.47 sqm.

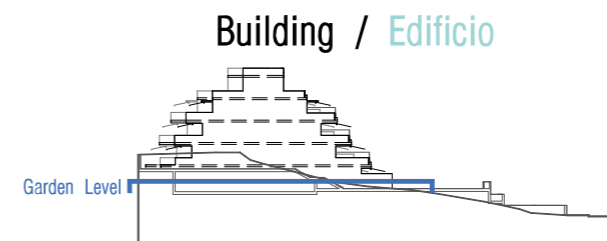
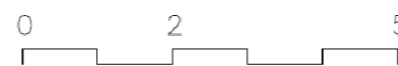
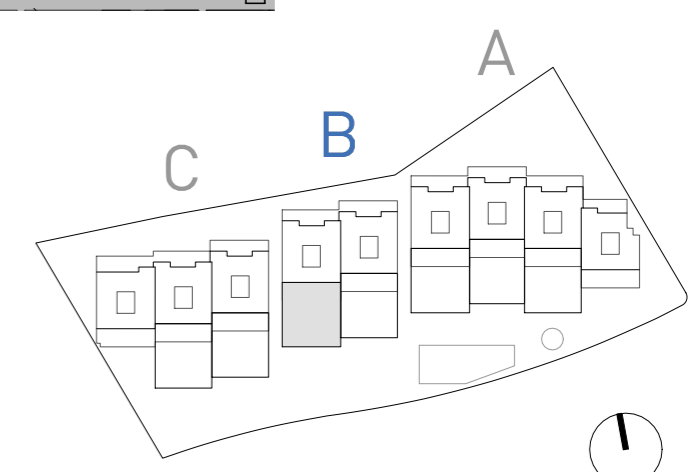
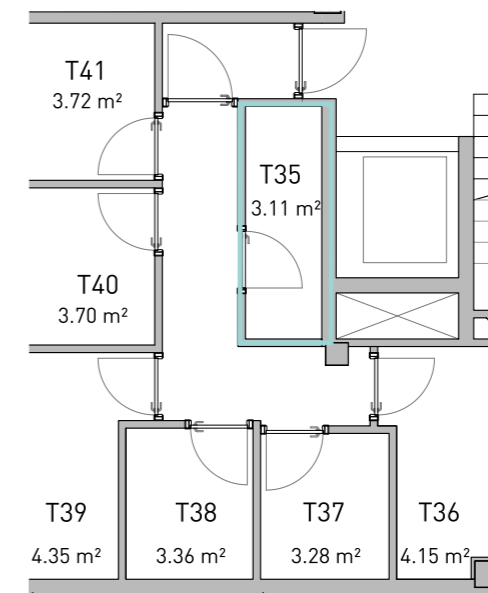
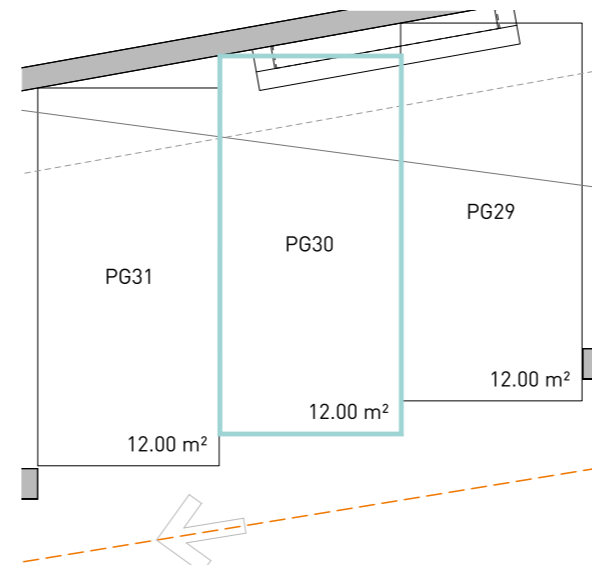
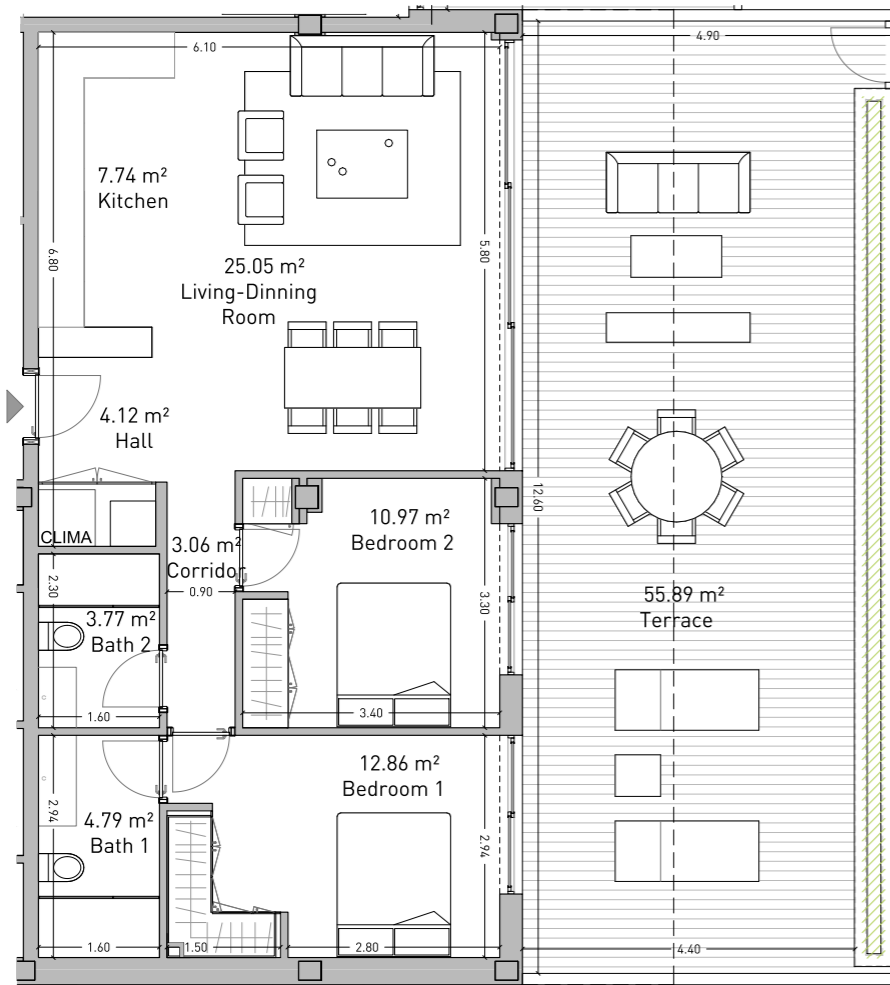

DEVELOPER: QIP ARROYO ENMEDIO R3, S.L.U, Calle Periodista Pirula Arderius n 4 - 03001 Alicante B-42612879

NOTE: This plan is provisional and subject to any changes that may arise from licensing requirements or technical management criteria, without compromising quality. The furniture and household items that appear in the plan, including furniture, wardrobes and appliances, are merely for decorative purposes and are not included in the apartment. The location of the bathroom fixtures may vary slightly depending on the final assembly. The imperative determinations of the Project or by implications works of the execution, can change the exact position of the facade of doors and windows, as well the surface area may also be increased or even decrease not more than a 10%. This is a non-contractual document.

SALES & INFORMATION  
**+34 690 000 444**  
**iseaestepona.com**

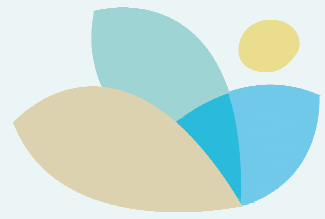

**ISEA**  
ESTEPONA  
PHASE II

# Apartment Vivienda 0.7

Garden Floor. Block C  
Planta Jardín. Bloque C

Enclosed Built Area Sup. Construida Cerrada	92.71 sqm.
Terrace Built Area Sup. Construida Terraza	51.29 sqm.
Common Areas Built Area Sup. Construida Zona Común	105.02 sqm.
Usable Area Sup. útil vivienda	81.40 sqm.
Usable Area (Decreto 218/2015) Sup. útil vivienda (Decreto 218/2015)	96.68 sqm.

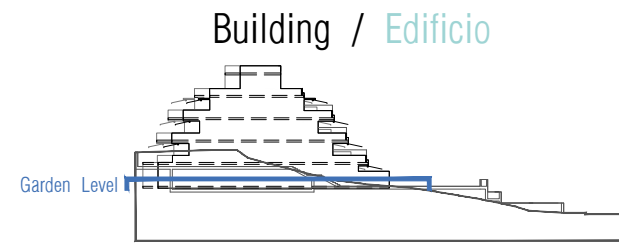
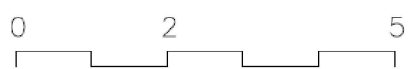
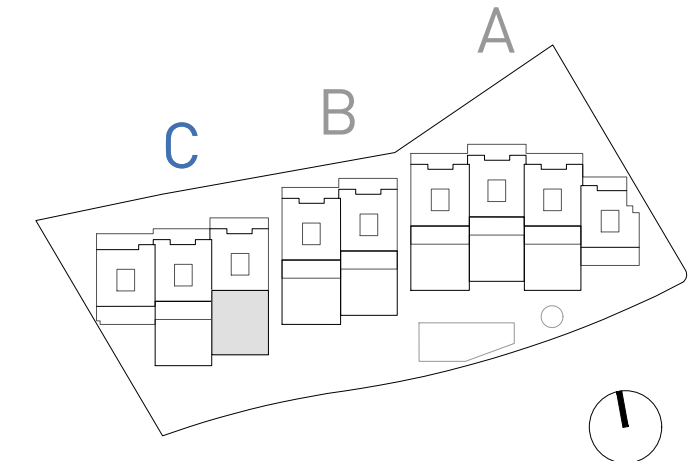
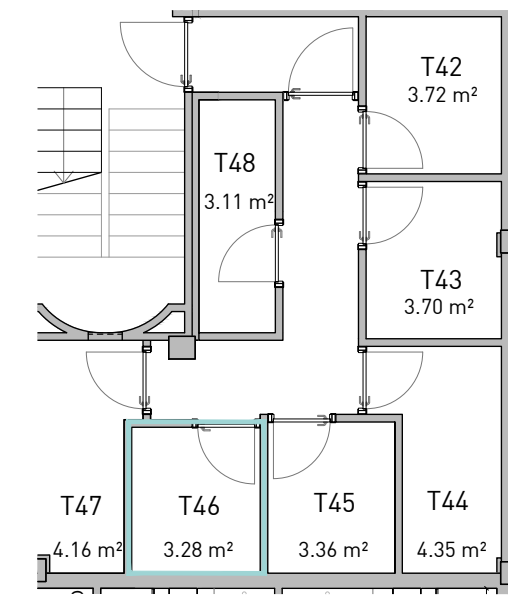
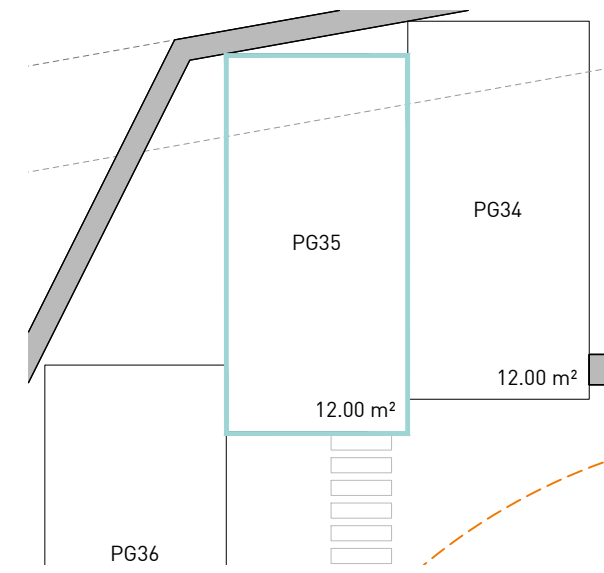
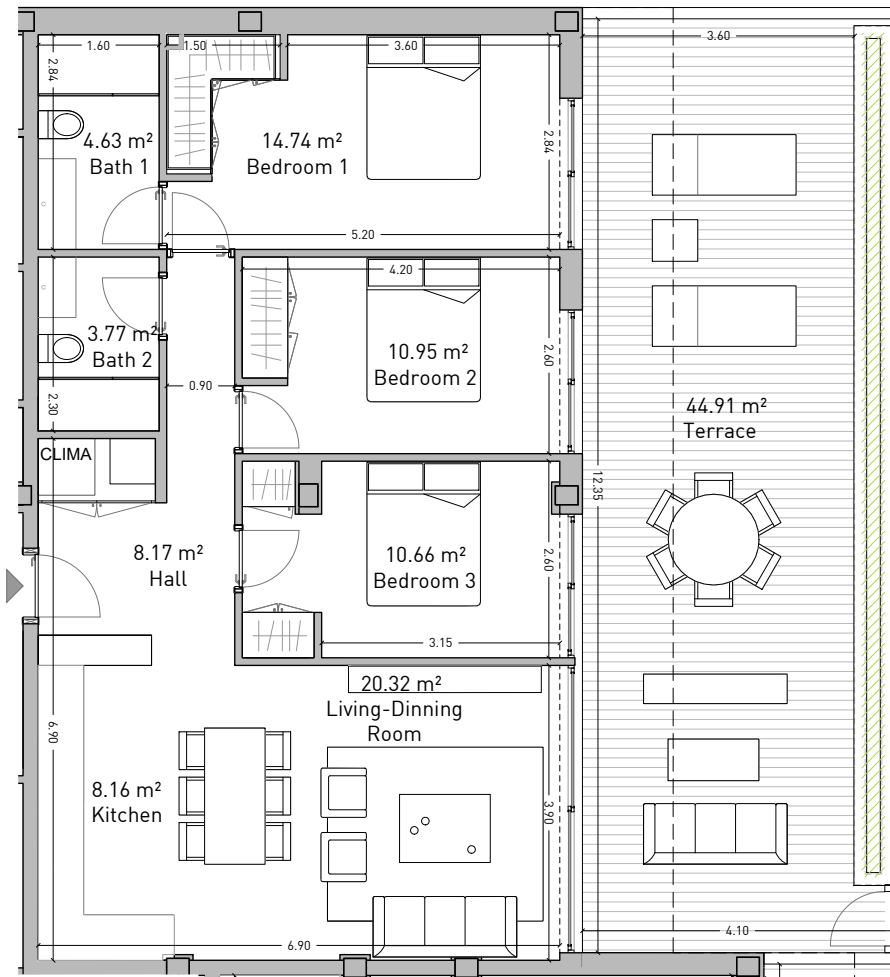

DEVELOPER: QIP ARROYO ENMEDIO R3, S.L.U, Calle Periodista Pirula Arderius n 4 - 03001 Alicante B-42612879

NOTE: This plan is provisional and subject to any changes that may arise from licensing requirements or technical management criteria, without compromising quality. The furniture and household items that appear in the plan, including kitchen furniture, wardrobes and appliances, are merely for decorative purposes and are not included in the apartment. The location of the bathroom fixtures may vary slightly depending on the final assembly. The imperative determinations of the Executive Project or by implications works of the execution, can change the exact position of the facade of doors and windows, as well the surface area may also be increased or even decrease not more than a 10%. This is a non-contractual document.

**SALES & INFORMATION**  
**+34 690 000 444**  
**iseaestepona.com**

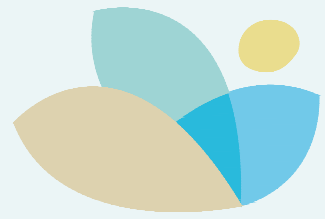

**ISEA**  
ESTEPONA  
PHASE II

# Apartment Vivienda **0.8**

Garden Floor. Block C  
Planta Jardín. Bloque C

Enclosed Built Area Sup. Construida Cerrada	91.80 sqm.
Terrace Built Area Sup. Construida Terraza	52.85 sqm.
Common Areas Built Area Sup. Construida Zona Común	103.98 sqm.
Usable Area Sup. útil vivienda	81.78 sqm.
Usable Area (Decreto 218/2015) Sup. útil vivienda (Decreto 218/2015)	97.06 sqm.

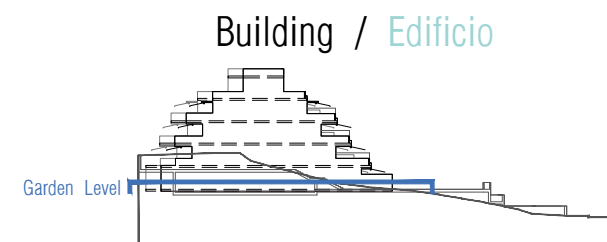
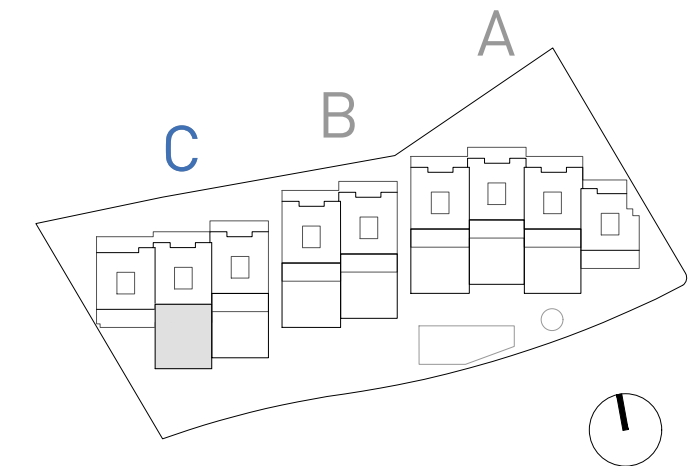
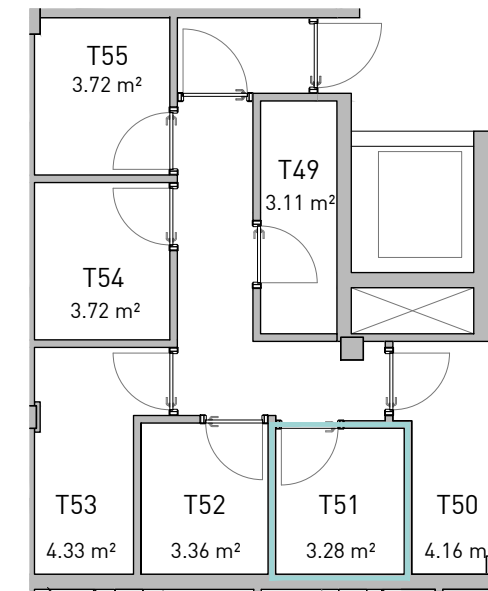
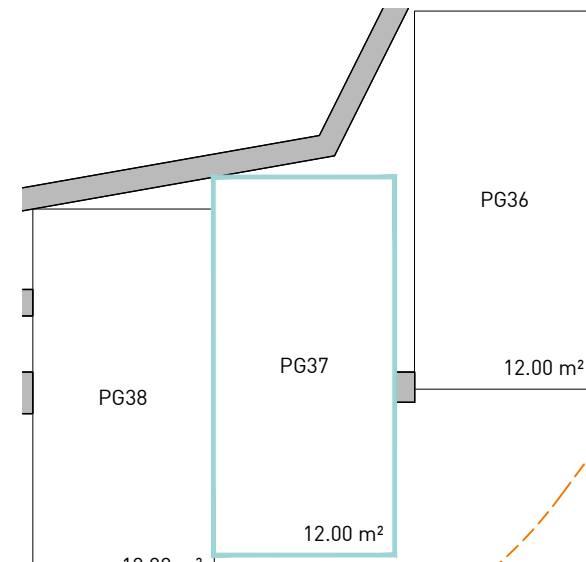
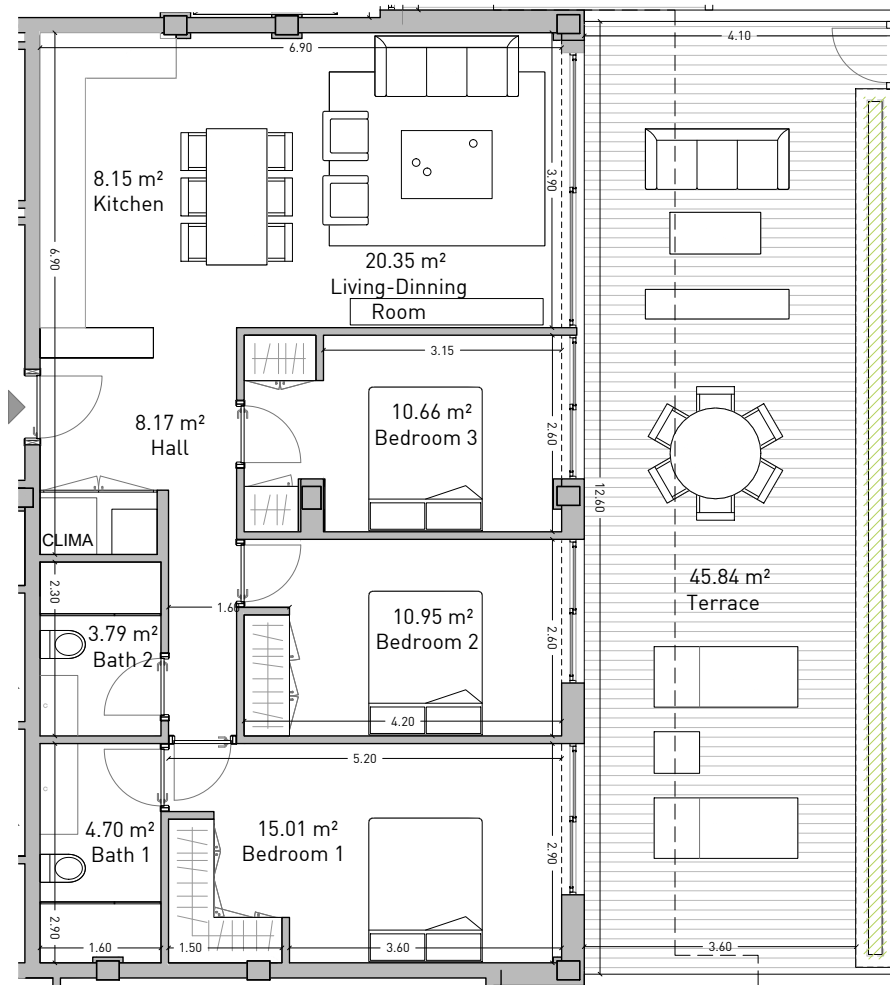

DEVELOPER: QIP ARROYO ENMEDIO R3, S.L.U, Calle Periodista Pirula Arderius n 4 - 03001 Alicante B-42612879

NOTE: This plan is provisional and subject to any changes that may arise from licensing requirements or technical management criteria, without compromising quality. The furniture and household items that appear in the plan, including kitchen furniture, wardrobes and appliances, are merely for decorative purposes and are not included in the apartment. The location of the bathroom fixtures may vary slightly depending on the final assembly. The imperative determinations of the Executive Project or by implications works of the execution, can change the exact position of the facade of doors and windows, as well the surface area may also be increased or even decrease not more than a 10%. This is a non-contractual document.

**SALES & INFORMATION**  
**+34 690 000 444**  
**iseaestepona.com**



**ISEA**  
ESTEPONA  
PHASE II

# Apartment Vivienda **1.1.B**

Ground Floor. Block A  
Planta Baja. Block A

Enclosed Built Area Sup. Construida Cerrada	93.95 sqm.
Terrace Built Area Sup. Construida Terraza	42.69 sqm.
Common Areas Built Area Sup. Construida Zona Común	106.42 sqm.
Usable Area Sup. útil vivienda	83.31 sqm.
Usable Area (Decreto 218/2015) Sup. útil vivienda (Decreto 218/2015)	99.56 sqm.

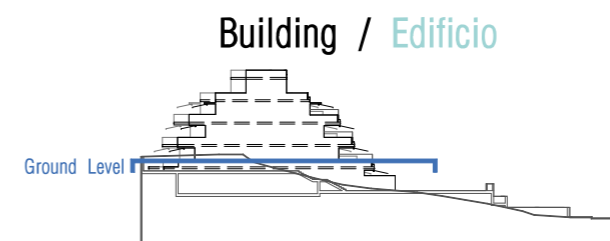
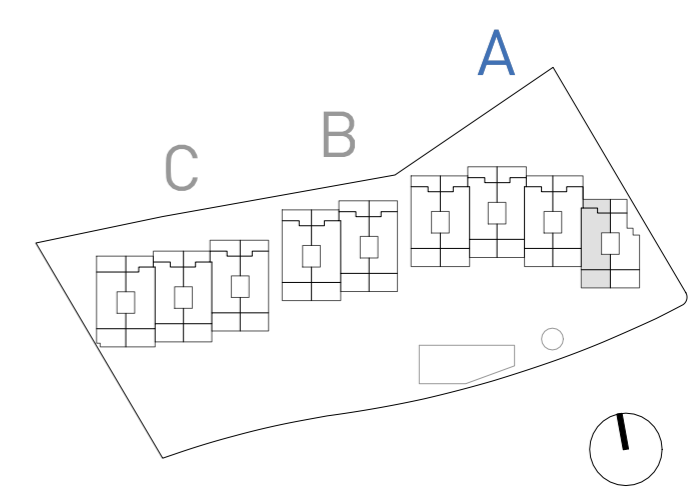
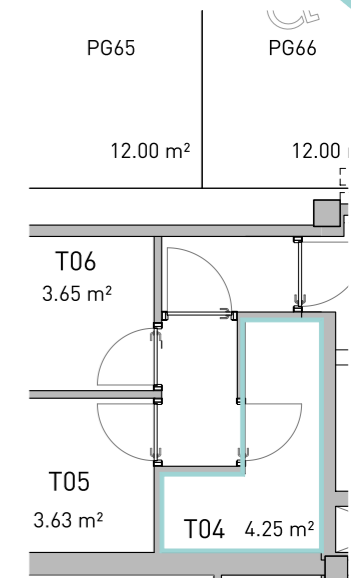
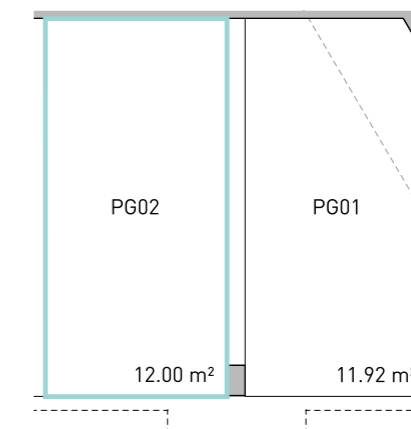
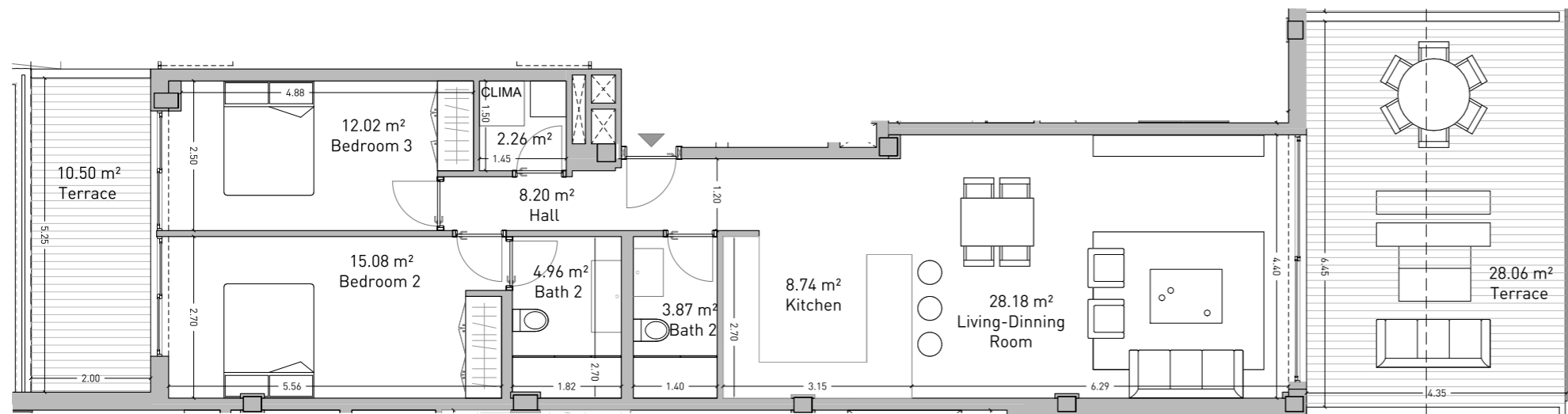
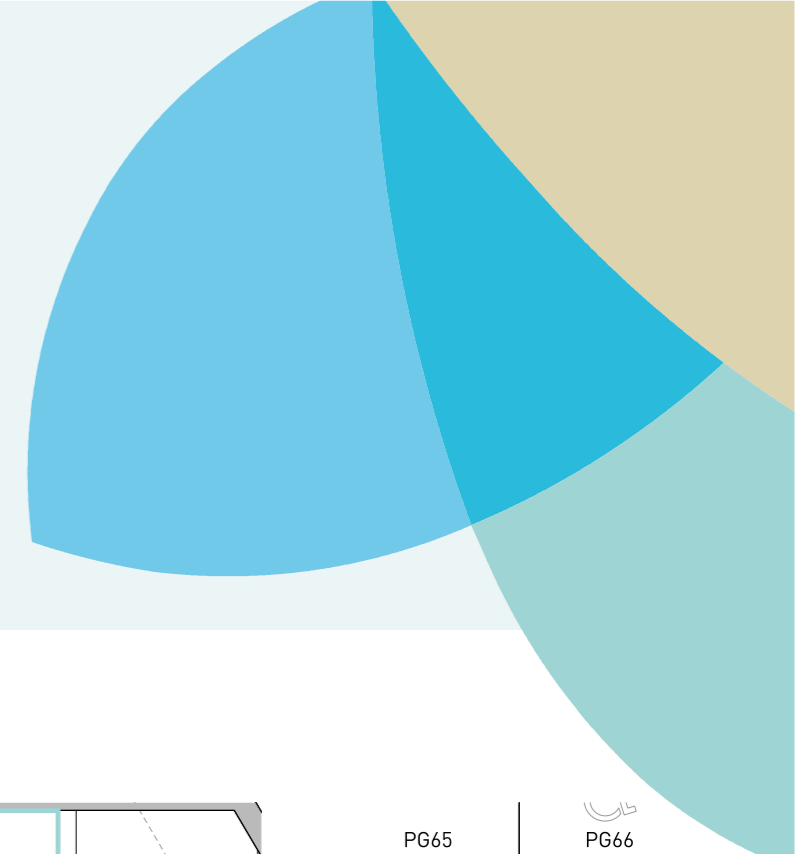

DEVELOPER: QIP ARROYO ENMEDIO R3, S.L.U, Calle Periodista Pirula Arderius n 4 - 03001 Alicante B-42612879

NOTE: This plan is provisional and subject to any changes that may arise from licensing requirements or technical management criteria, without compromising quality. The furniture and household items that appear in the plan, including furniture, wardrobes and appliances, are merely for decorative purposes and are not included in the apartment. The location of the bathroom fixtures may vary slightly depending on the final assembly. The imperative determinations of the Project or by implications works of the execution, can change the exact position of the facade of doors and windows, as well the surface area may also be increased or even decrease not more than a 10%. This is a non-contractual document.

SALES & INFORMATION  
**+34 690 000 444**  
**iseaestepona.com**



# ISEA

ESTEPONA

PHASE II

# Apartment Vivienda 1.3.A

Ground Floor. Block A

Planta Baja. Bloque A

Enclosed Built Area  
Sup. Construida Cerrada 93.00 sqm.

Terrace Built Area  
Sup. Construida Terraza 38.15 sqm.

Common Areas Built Area  
Sup. Construida Zona Común 105.34 sqm.

Usable Area  
Sup. útil vivienda 83.02 sqm.

Usable Area (Decreto 218/2015)  
Sup. útil vivienda (Decreto 218/2015) 98.13 sqm.

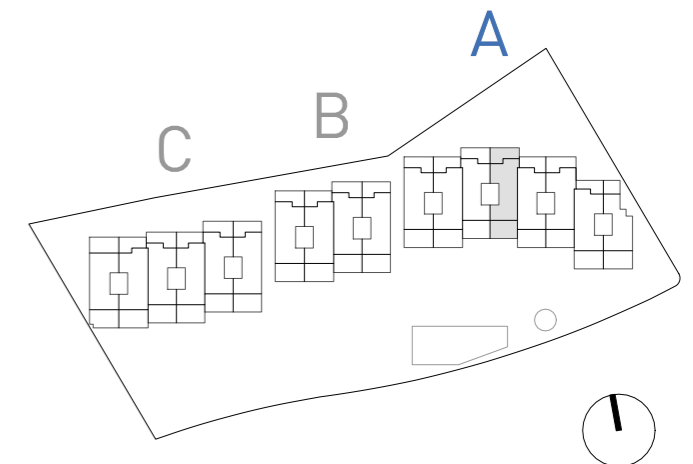
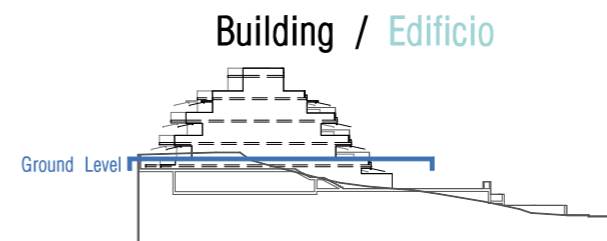
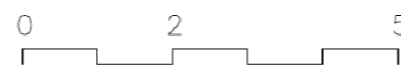
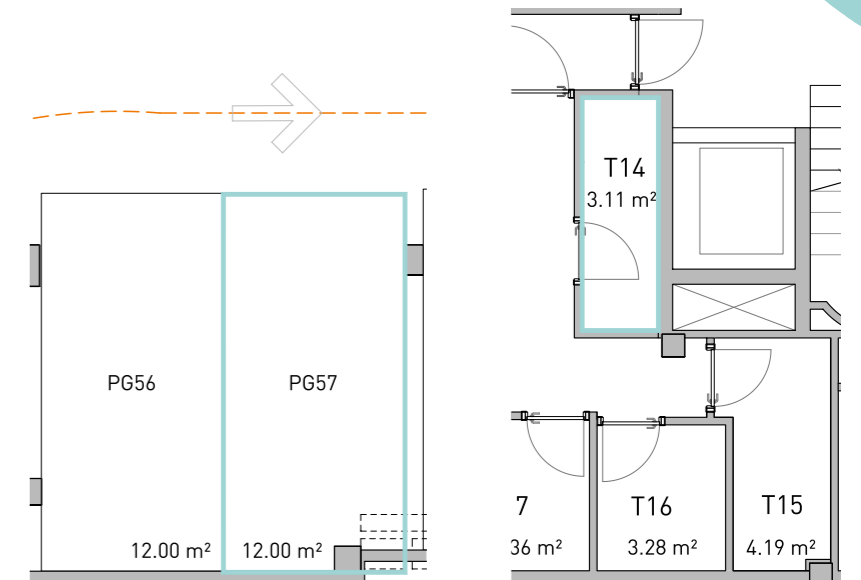
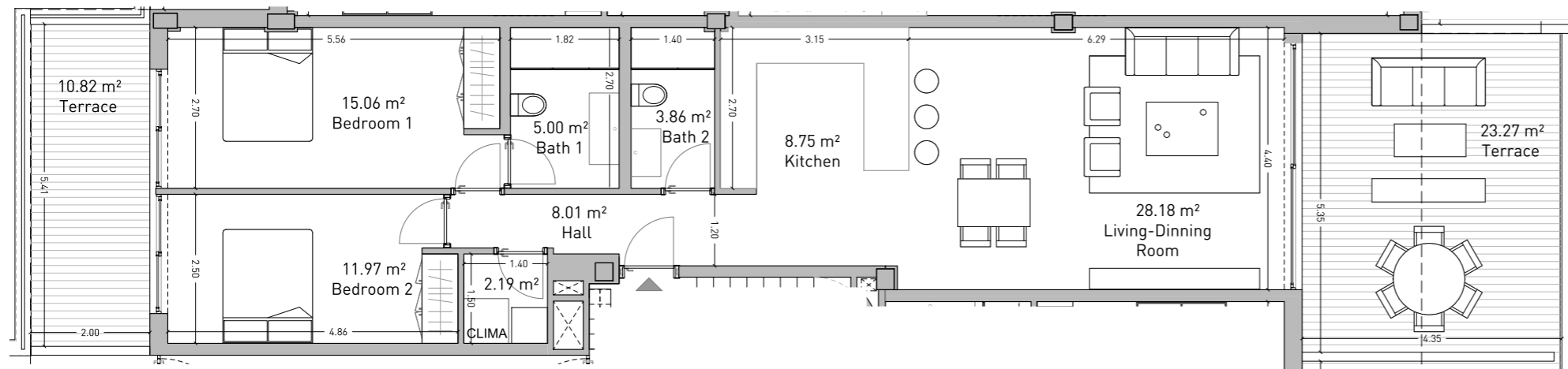
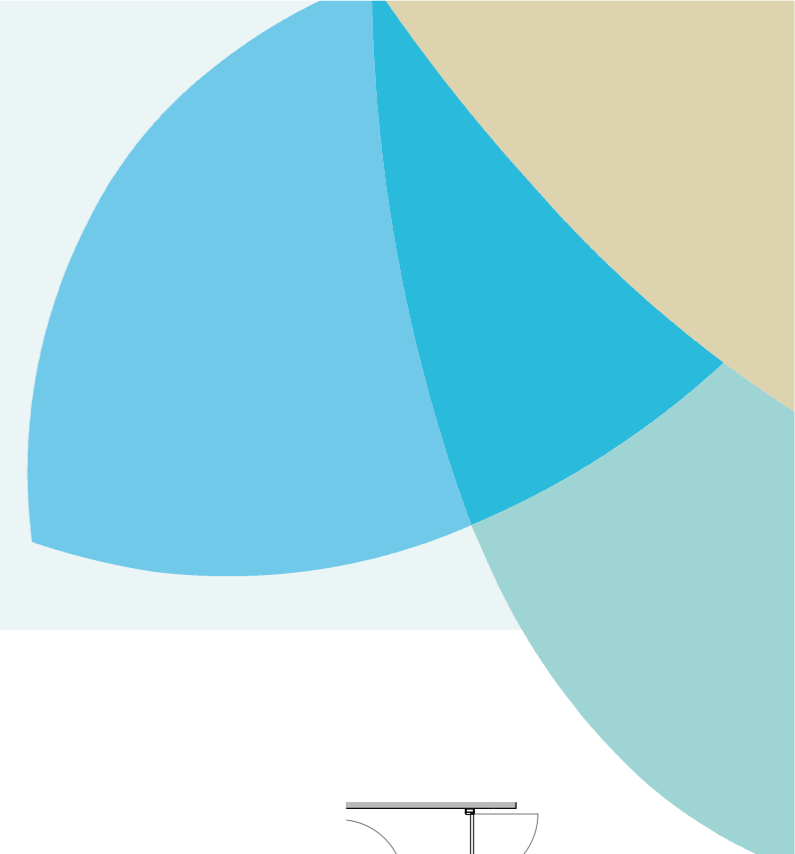

DEVELOPER: QIP ARROYO ENMEDIO R3, S.L.U, Calle Periodista Pirula Arderius n 4 - 03001 Alicante B-42612879

NOTE: This plan is provisional and subject to any changes that may arise from licensing requirements or technical management criteria, without compromising quality. The furniture and household items that appear in the plan, including furniture, wardrobes and appliances, are merely for decorative purposes and are not included in the apartment. The location of the bathroom fixtures may vary slightly depending on the final assembly. The imperative determinations of the Project or by implications works of the execution, can change the exact position of the facade of doors and windows, as well the surface area may also be increased or even decrease not more than a 10%. This is a non-contractual document.

SALES & INFORMATION  
**+34 690 000 444**  
**iseaestepona.com**

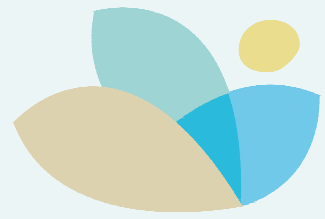

**ISEA**  
ESTEPONA  
PHASE II

# Apartment Vivienda 1.4.B

Ground Floor. Block A  
Planta Baja. Bloque A

Enclosed Built Area Sup. Construida Cerrada	120.22 sqm.
Terrace Built Area Sup. Construida Terraza	45.55 sqm.
Common Areas Built Area Sup. Construida Zona Común	136.17 sqm.
Usable Area Sup. útil vivienda	104.17 sqm.
Usable Area (Decreto 218/2015) Sup. útil vivienda (Decreto 218/2015)	120.18 sqm.

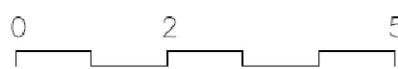
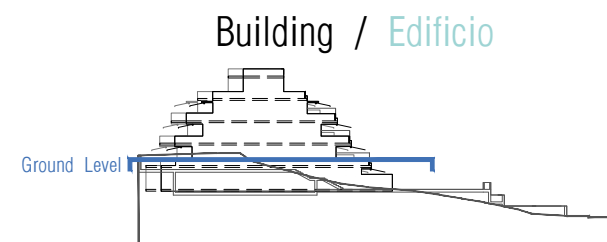
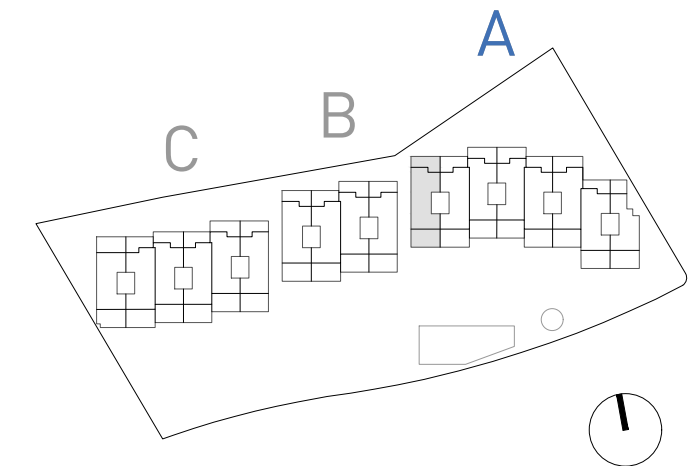
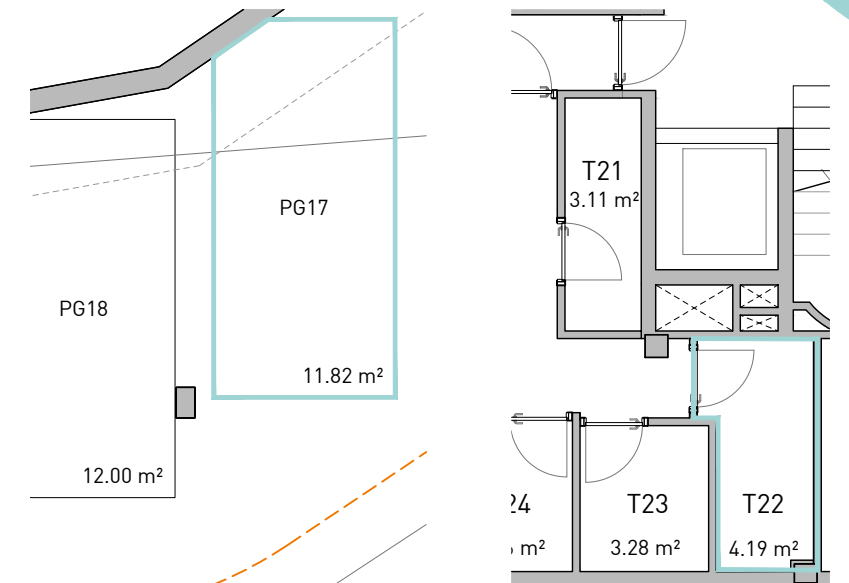
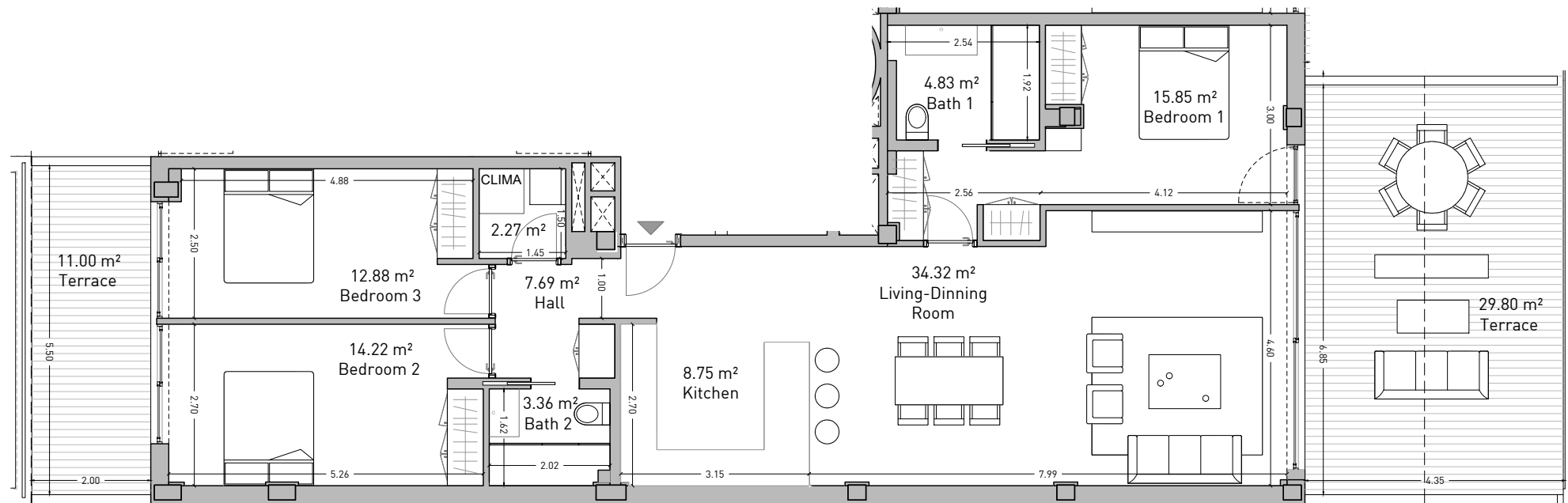
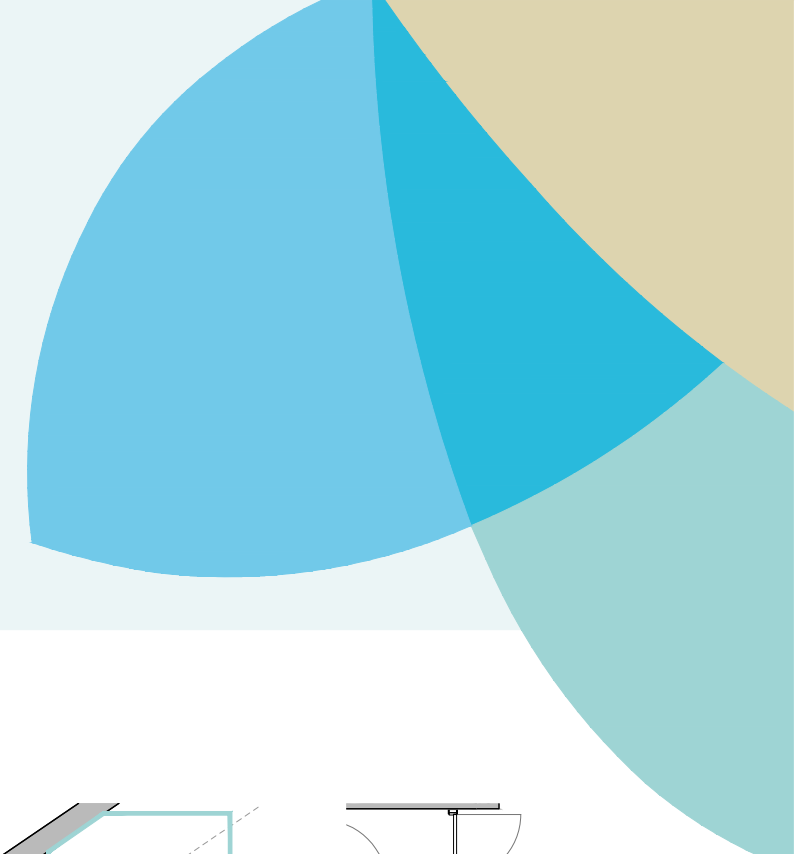

DEVELOPER: QIP ARROYO ENMEDIO R3, S.L.U, Calle Periodista Pirula Arderius n 4 - 03001 Alicante B-42612879

NOTE: This plan is provisional and subject to any changes that may arise from licensing requirements or technical management criteria, without compromising quality. The furniture and household items that appear in the plan, including kitchen furniture, wardrobes and appliances, are merely for decorative purposes and are not included in the apartment. The location of the bathroom fixtures may vary slightly depending on the final assembly. The imperative determinations of the Executive Project or by implications works of the execution, can change the exact position of the facade of doors and windows, as well the surface area may also be increased or even decrease not more than a 10%. This is a non-contractual document.

**SALES & INFORMATION**  
**+34 690 000 444**  
**iseaestepona.com**





# ISEA

ESTEPONA

PHASE II

## Apartment Vivienda **1.5.A**

Ground Floor. Block B

Planta Baja. Bloque B

**Enclosed Built Area**  
Sup. Construida Cerrada **96.63 sqm.**

**Terrace Built Area**  
Sup. Construida Terraza **39.78 sqm.**

**Common Areas Built Area**  
Sup. Construida Zona Común **109.45 sqm.**

**Usable Area**  
Sup. útil vivienda **82.98 sqm.**

**Usable Area (Decreto 218/2015)**  
Sup. útil vivienda (Decreto 218/2015) **98.09 sqm.**

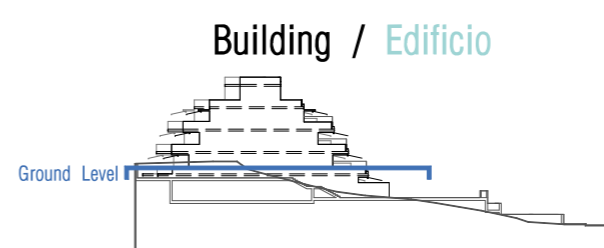
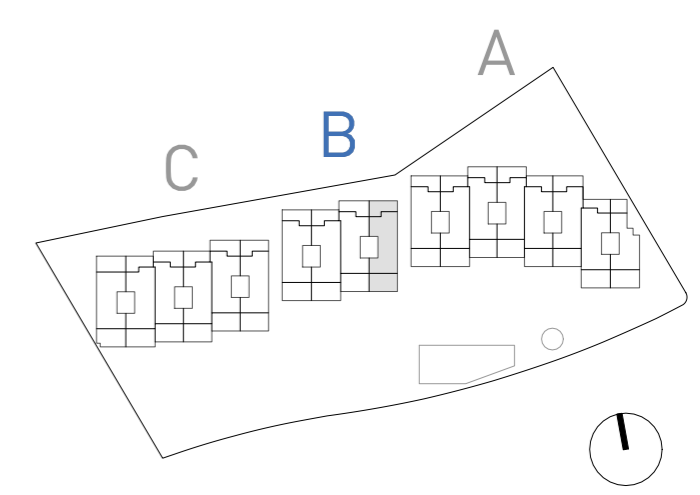
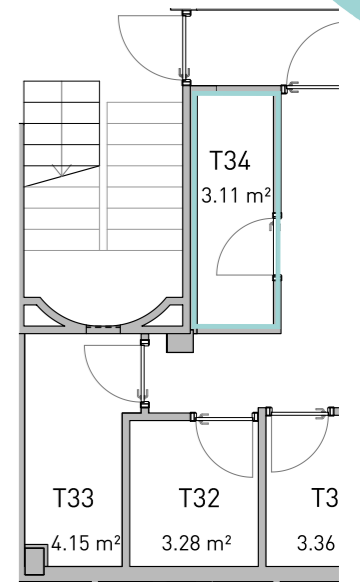
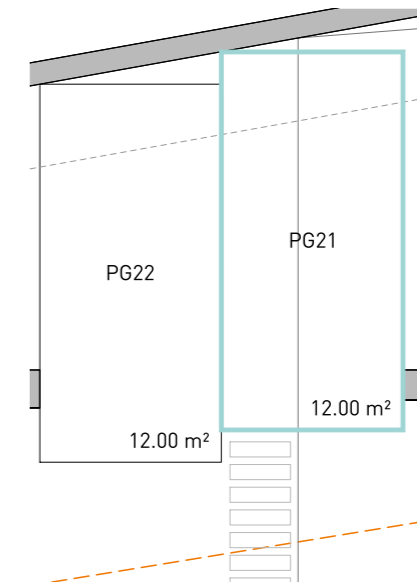
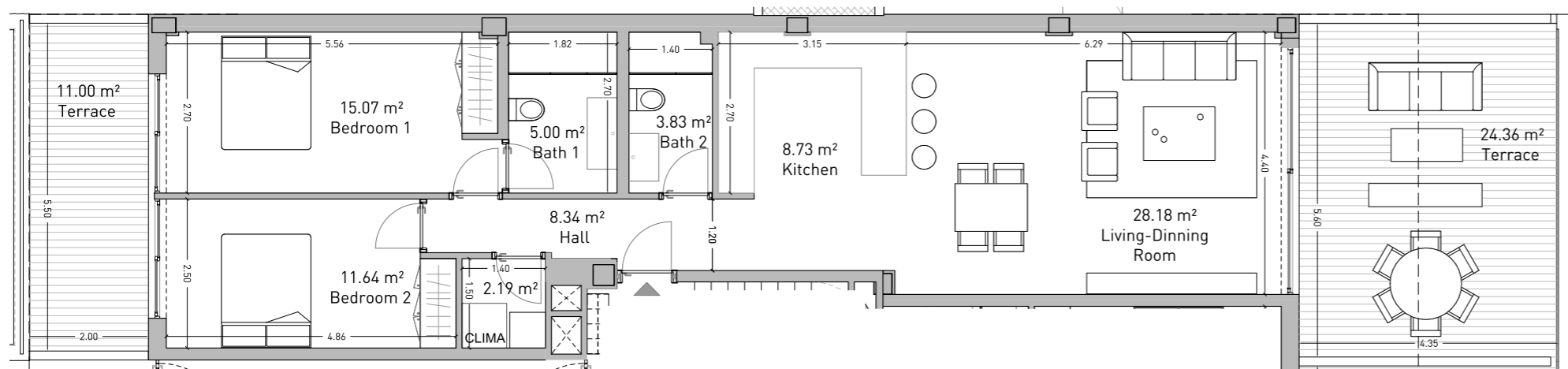
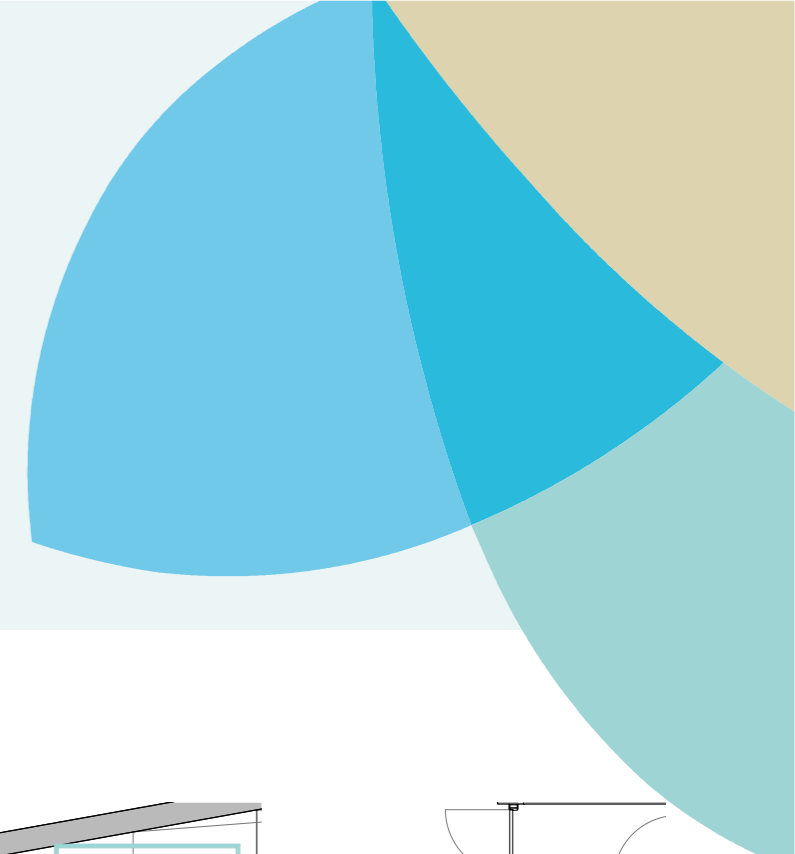

DEVELOPER: QIP ARROYO ENMEDIO R3, S.L.U, Calle Periodista Pirula Arderius n 4 - 03001 Alicante B-42612879

NOTE: This plan is provisional and subject to any changes that may arise from licensing requirements or technical management criteria, without compromising quality. The furniture and household items that appear in the plan, including furniture, wardrobes and appliances, are merely for decorative purposes and are not included in the apartment. The location of the bathroom fixtures may vary slightly depending on the final assembly. The imperative determinations of the Project or by implications works of the execution, can change the exact position of the facade of doors and windows, as well the surface area may also be increased or even decrease not more than a 10%. This is a non-contractual document.

**SALES & INFORMATION**  
**+34 690 000 444**  
**iseaestepona.com**



**ISEA**  
ESTEPONA  
PHASE II

# Apartment 1.6.A

Vivienda

Ground Floor. Block B  
Planta Baja. Bloque B

Enclosed Built Area Sup. Construida Cerrada	93.05 sqm.
Terrace Built Area Sup. Construida Terraza	38.76 sqm.
Common Areas Built Area Sup. Construida Zona Común	105.40 sqm.
Usable Area Sup. útil vivienda	83.02 sqm.
Usable Area (Decreto 218/2015) Sup. útil vivienda (Decreto 218/2015)	98.30 sqm.

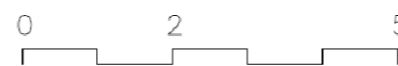
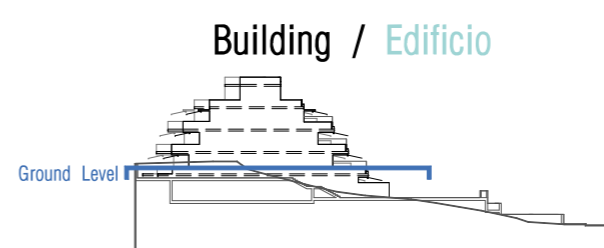
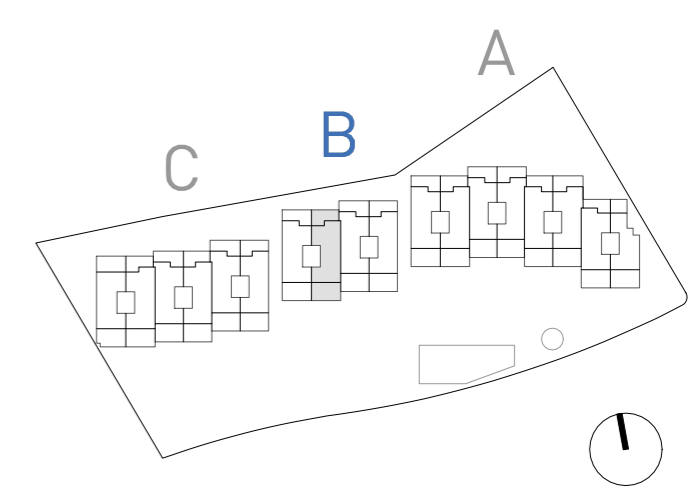
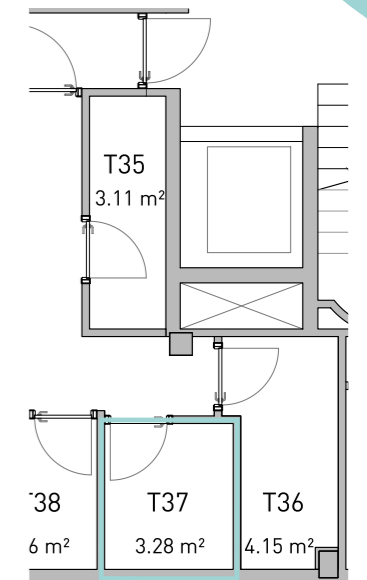
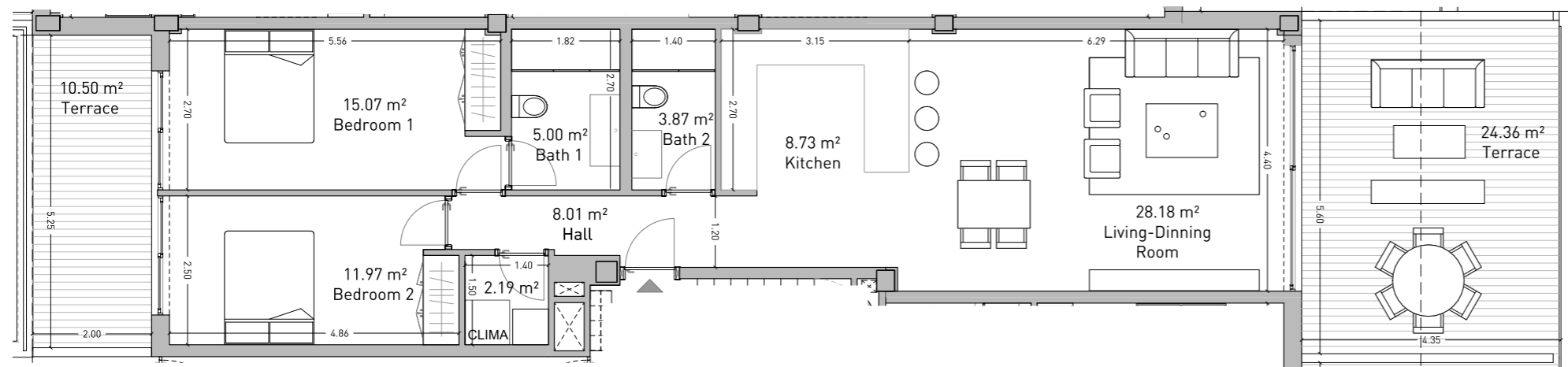
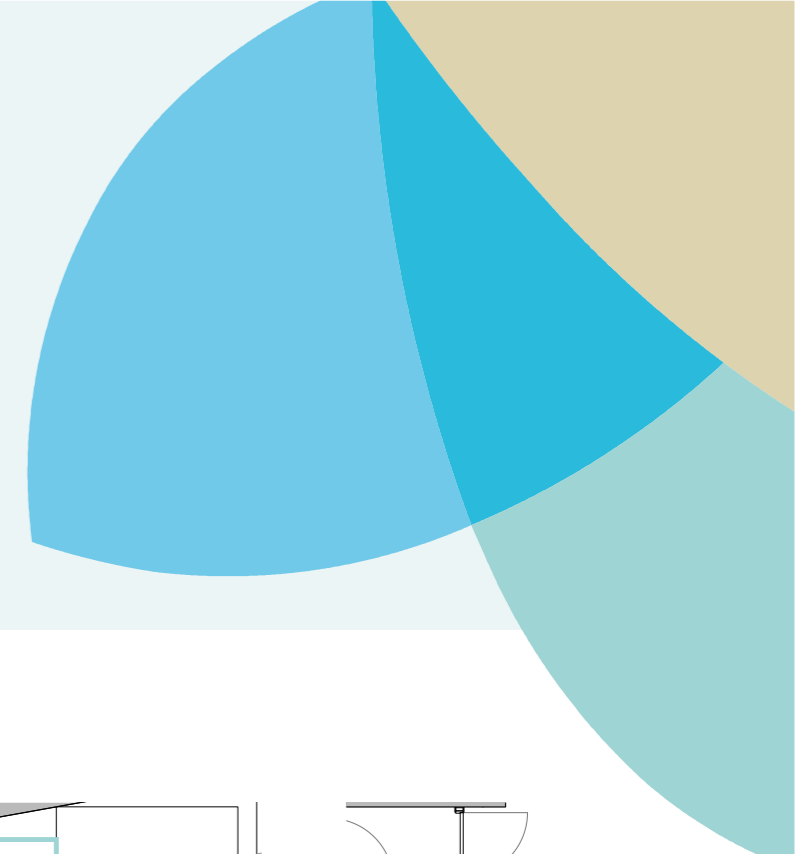

DEVELOPER: QIP ARROYO ENMEDIO R3, S.L.U, Calle Periodista Pirula Arderius n 4 - 03001 Alicante B-42612879

NOTE: This plan is provisional and subject to any changes that may arise from licensing requirements or technical management criteria, without compromising quality. The furniture and household items that appear in the plan, including furniture, wardrobes and appliances, are merely for decorative purposes and are not included in the apartment. The location of the bathroom fixtures may vary slightly depending on the final assembly. The imperative determinations of the Project or by implications works of the execution, can change the exact position of the facade of doors and windows, as well the surface area may also be increased or even decrease not more than a 10%. This is a non-contractual document.

SALES & INFORMATION  
**+34 690 000 444**  
**iseaestepona.com**

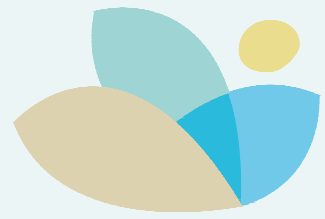

**ISEA**  
ESTEPONA  
PHASE II

# Apartment 1.6.B

Vivienda

Ground Floor. Block B  
Planta Baja. Bloque B

Enclosed Built Area Sup. Construida Cerrada	120.22 sqm.
Terrace Built Area Sup. Construida Terraza	45.54 sqm.
Common Areas Built Area Sup. Construida Zona Común	136.18 sqm.
Usable Area Sup. útil vivienda	104.20 sqm.
Usable Area (Decreto 218/2015) Sup. útil vivienda (Decreto 218/2015)	120.35 sqm.

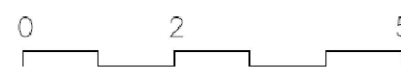
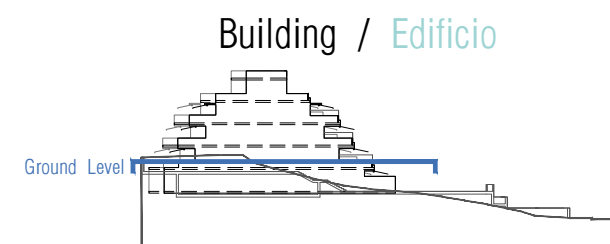
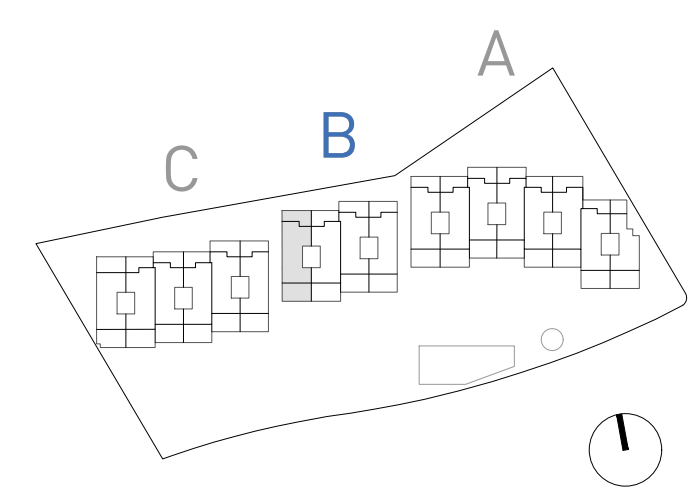
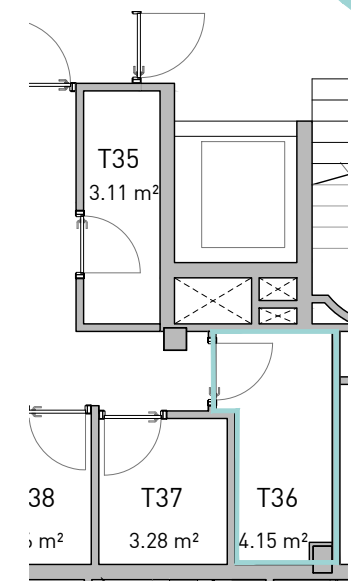
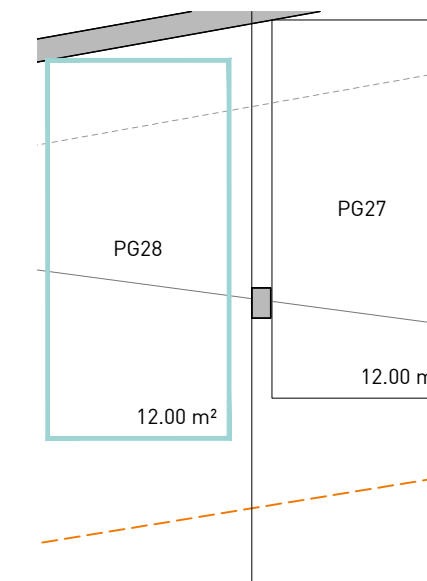
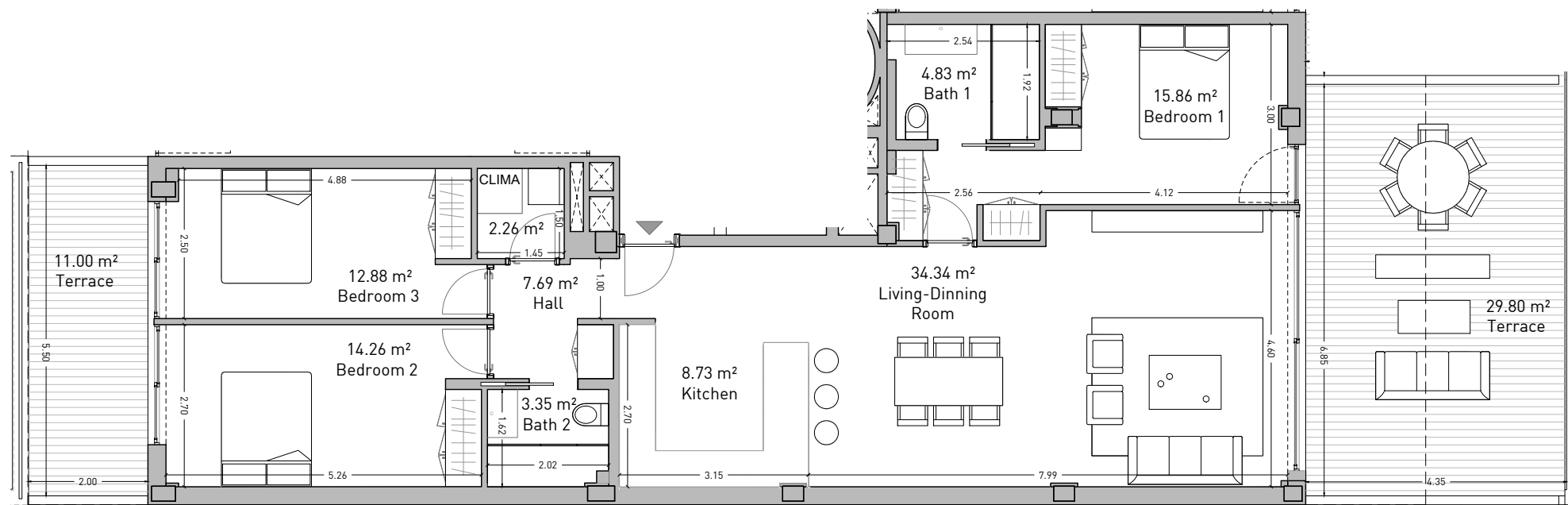
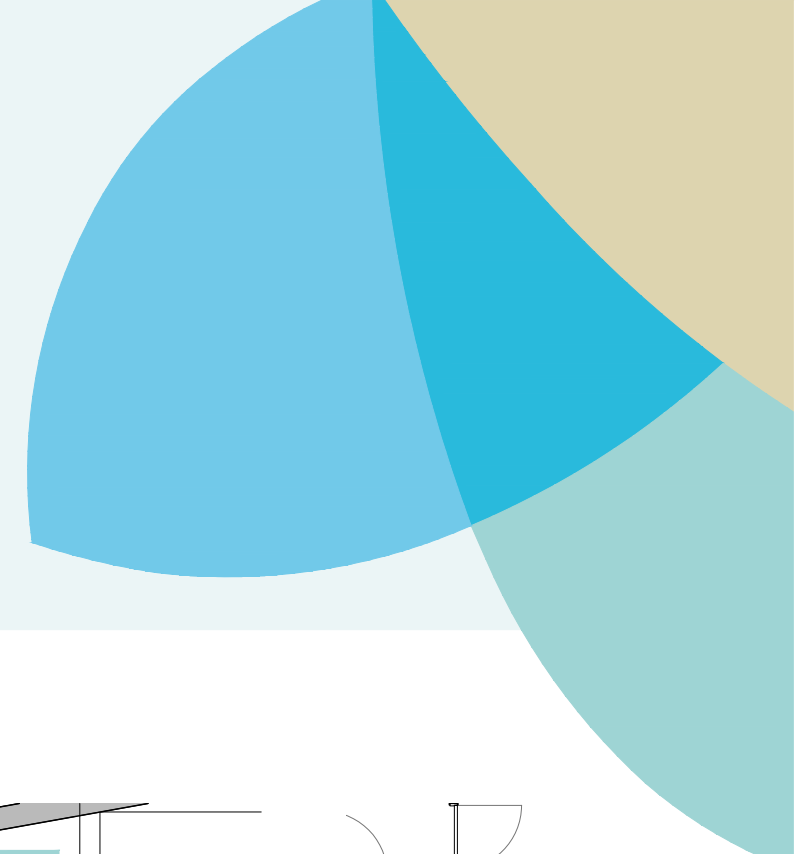

DEVELOPER: QIP ARROYO ENMEDIO R3, S.L.U, Calle Periodista Pirula Arderius n 4 - 03001 Alicante B-42612879

NOTE: This plan is provisional and subject to any changes that may arise from licensing requirements or technical management criteria, without compromising quality. The furniture and household items that appear in the plan, including kitchen furniture, wardrobes and appliances, are merely for decorative purposes and are not included in the apartment. The location of the bathroom fixtures may vary slightly depending on the final assembly. The imperative determinations of the Executive Project or by implications works of the execution, can change the exact position of the facade of doors and windows, as well the surface area may also be increased or even decrease not more than a 10%. This is a non-contractual document.

**SALES & INFORMATION**  
**+34 690 000 444**  
**iseaestepona.com**

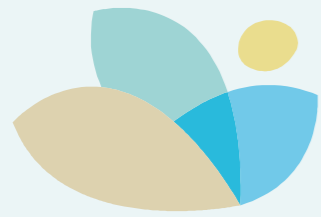

**ISEA**  
ESTEPONA  
PHASE II

# Apartment 1.7.A

Vivienda

Ground Floor. Block C  
Planta Baja. Bloque C

Enclosed Built Area Sup. Construida Cerrada	96.63 sqm.
Terrace Built Area Sup. Construida Terraza	39.79 sqm.
Common Areas Built Area Sup. Construida Zona Común	109.46 sqm.
Usable Area Sup. útil vivienda	82.96 sqm.
Usable Area (Decreto 218/2015) Sup. útil vivienda (Decreto 218/2015)	98.07 sqm.

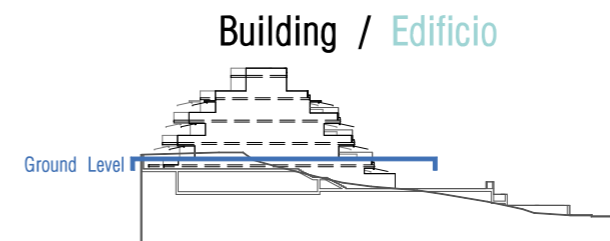
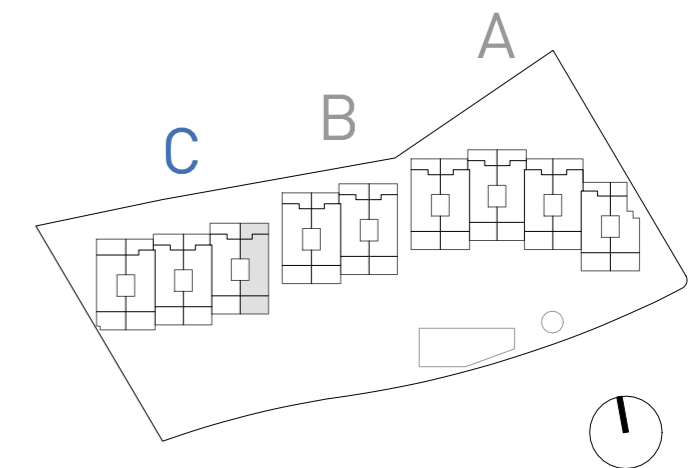
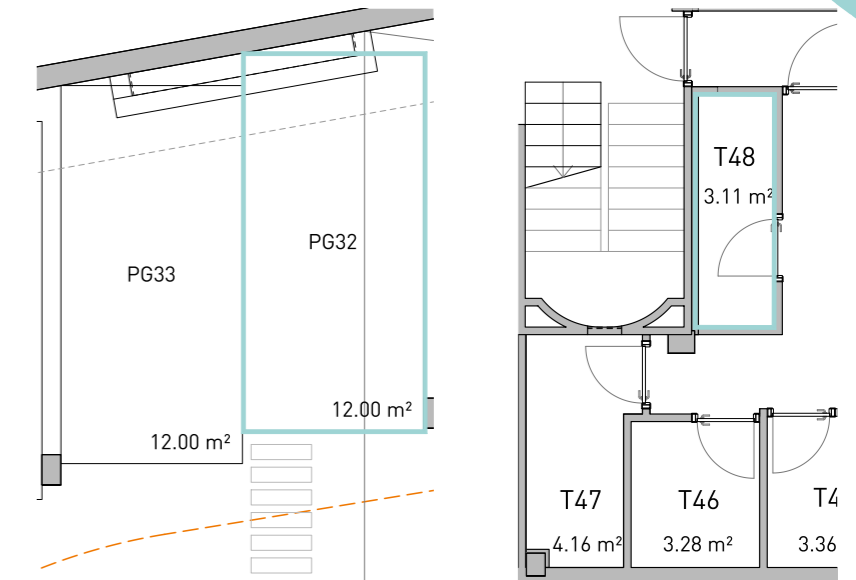
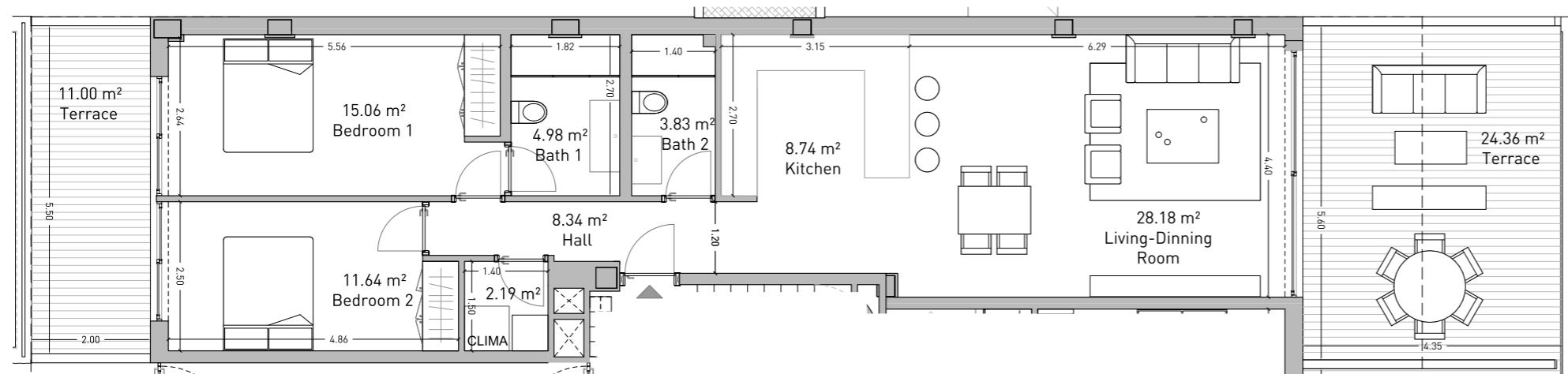
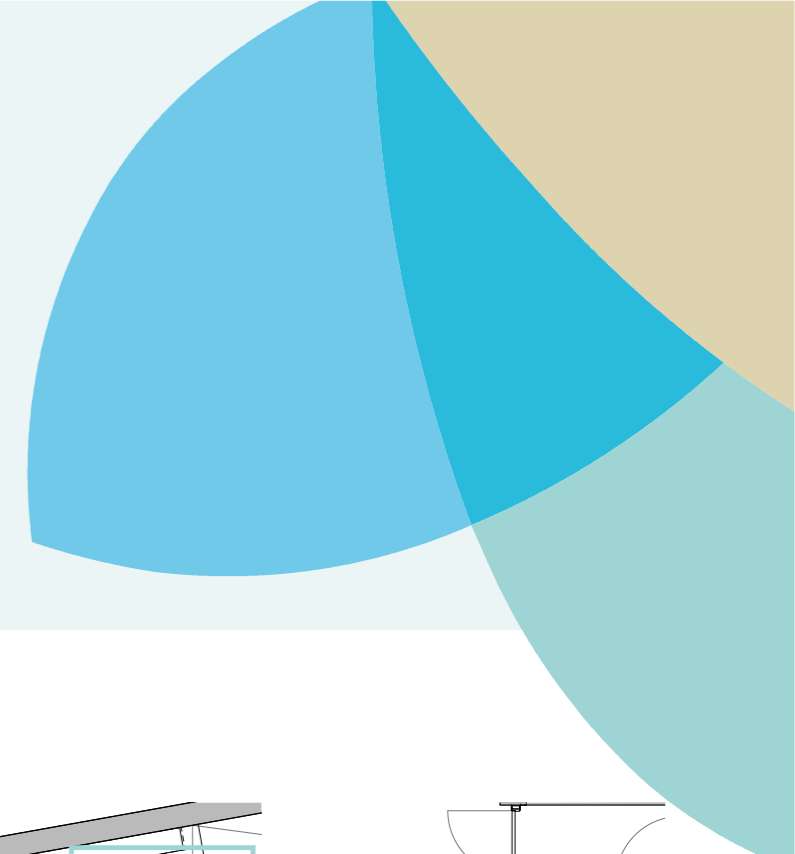

DEVELOPER: QIP ARROYO ENMEDIO R3, S.L.U, Calle Periodista Pirula Arderius n 4 - 03001 Alicante B-42612879

NOTE: This plan is provisional and subject to any changes that may arise from licensing requirements or technical management criteria, without compromising quality. The furniture and household items that appear in the plan, including furniture, wardrobes and appliances, are merely for decorative purposes and are not included in the apartment. The location of the bathroom fixtures may vary slightly depending on the final assembly. The imperative determinations of the Project or by implications works of the execution, can change the exact position of the facade of doors and windows, as well the surface area may also be increased or even decrease not more than a 10%. This is a non-contractual document.

SALES & INFORMATION  
**+34 690 000 444**  
**iseaestepona.com**

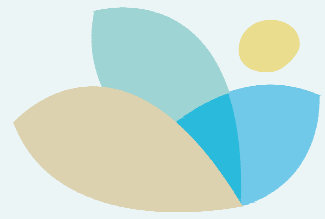

**ISEA**  
ESTEPONA  
PHASE II

# Apartment Vivienda **1.7.B**

Ground Floor. Block C  
Planta Baja. Bloque C

Enclosed Built Area Sup. Construida Cerrada	116.83 sqm.
Terrace Built Area Sup. Construida Terraza	43.85 sqm.
Common Areas Built Area Sup. Construida Zona Común	132.34 sqm.
Usable Area Sup. útil vivienda	104.28 sqm.
Usable Area (Decreto 218/2015) Sup. útil vivienda (Decreto 218/2015)	120.44 sqm.

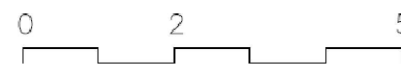
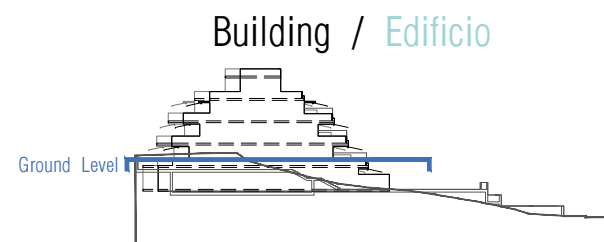
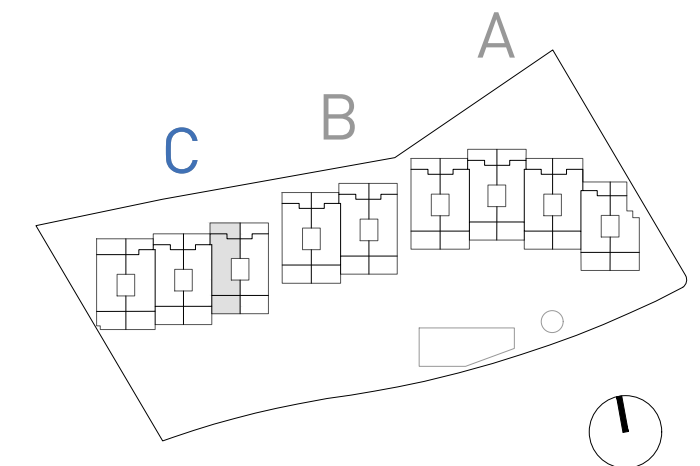
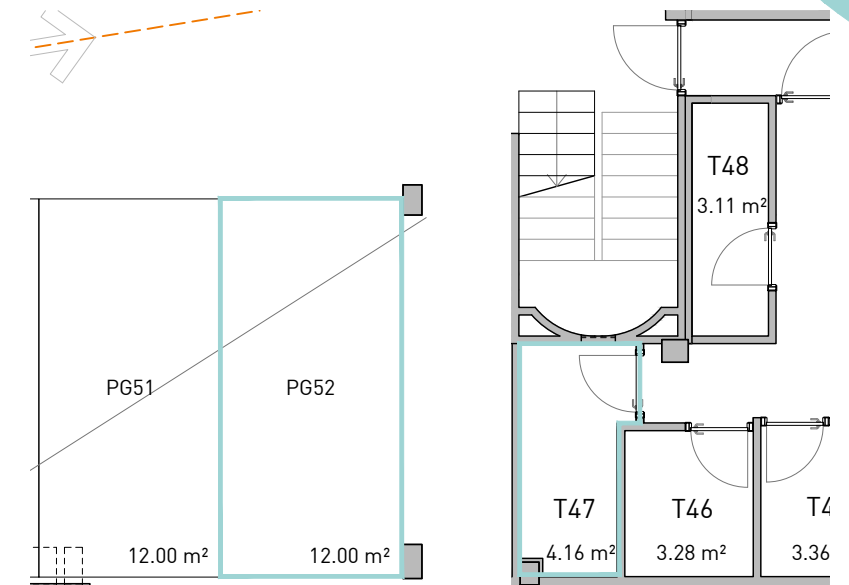
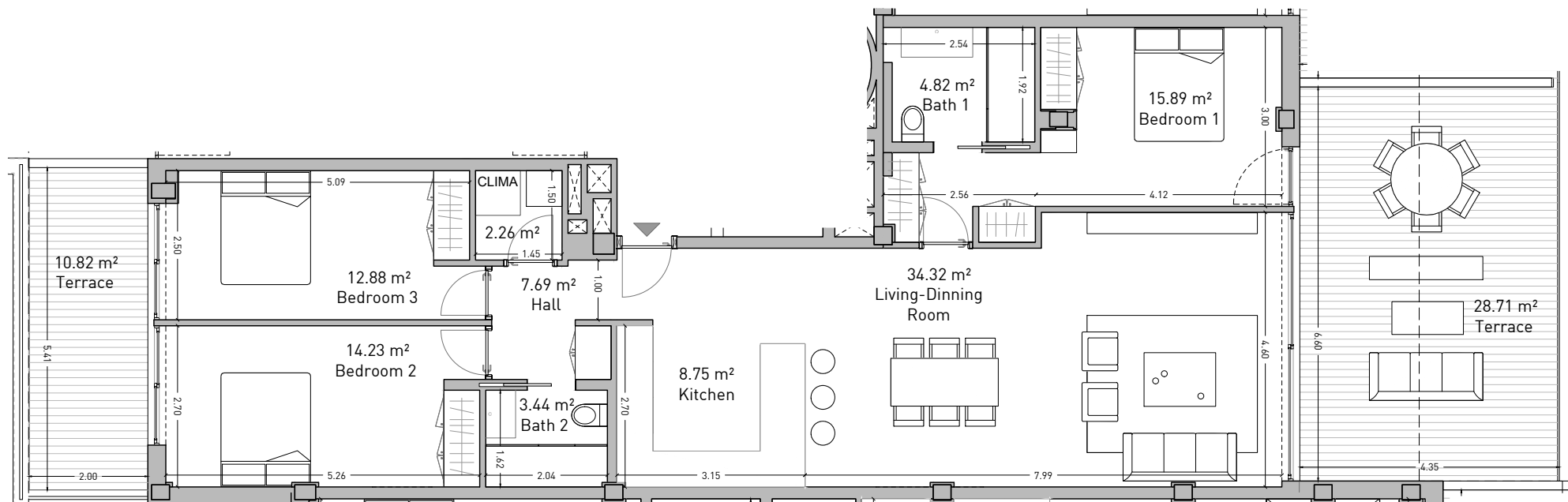
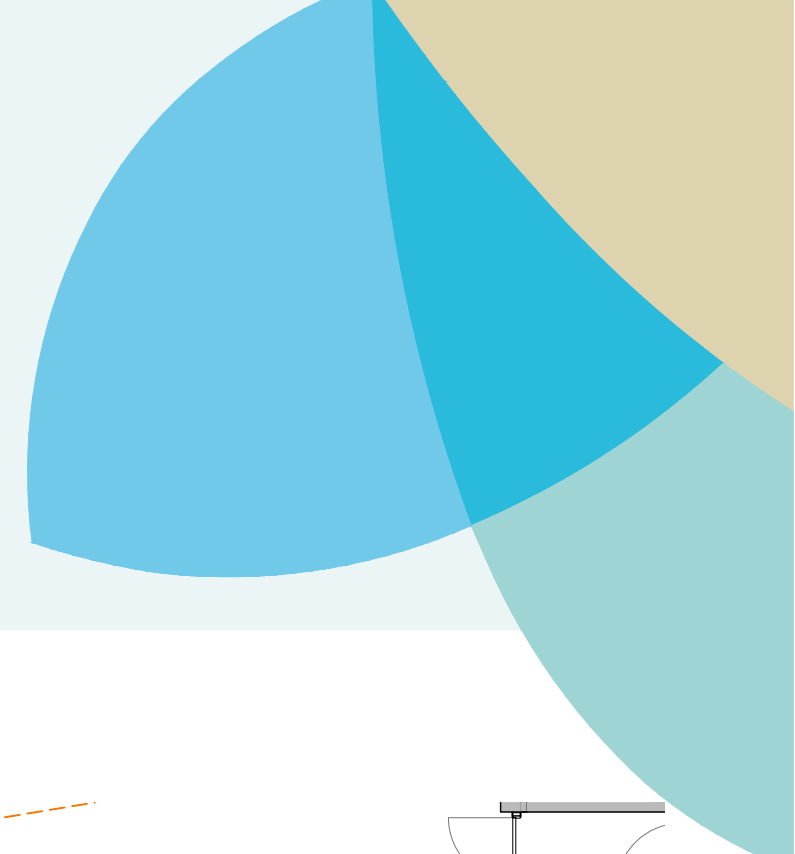

DEVELOPER: QIP ARROYO ENMEDIO R3, S.L.U, Calle Periodista Pirula Arderius n 4 - 03001 Alicante B-42612879

NOTE: This plan is provisional and subject to any changes that may arise from licensing requirements or technical management criteria, without compromising quality. The furniture and household items that appear in the plan, including kitchen furniture, wardrobes and appliances, are merely for decorative purposes and are not included in the apartment. The location of the bathroom fixtures may vary slightly depending on the final assembly. The imperative determinations of the Executive Project or by implications works of the execution, can change the exact position of the facade of doors and windows, as well the surface area may also be increased or even decrease not more than a 10%. This is a non-contractual document.

**SALES & INFORMATION**  
**+34 690 000 444**  
**iseaestepona.com**



**ISEA**  
ESTEPONA  
PHASE II

# Apartment Vivienda **1.8.A**

Ground Floor. Block C  
Planta Baja. Bloque C

Enclosed Built Area Sup. Construida Cerrada	93.11 sqm.
Terrace Built Area Sup. Construida Terraza	38.74 sqm.
Common Areas Built Area Sup. Construida Zona Común	105.47 sqm.
Usable Area Sup. útil vivienda	82.97 sqm.
Usable Area (Decreto 218/2015) Sup. útil vivienda (Decreto 218/2015)	97.97 sqm.

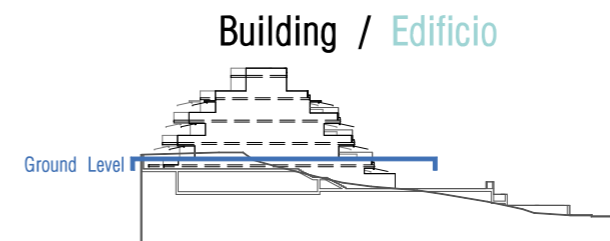
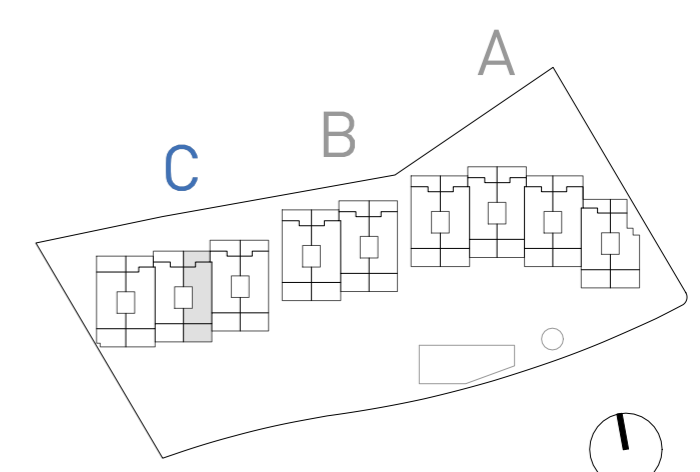
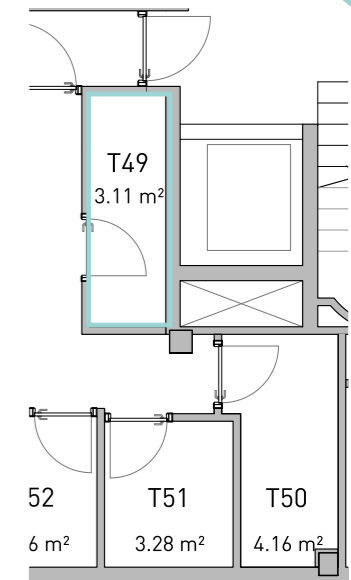
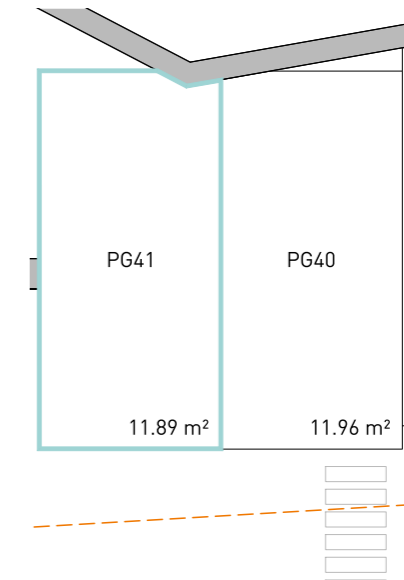
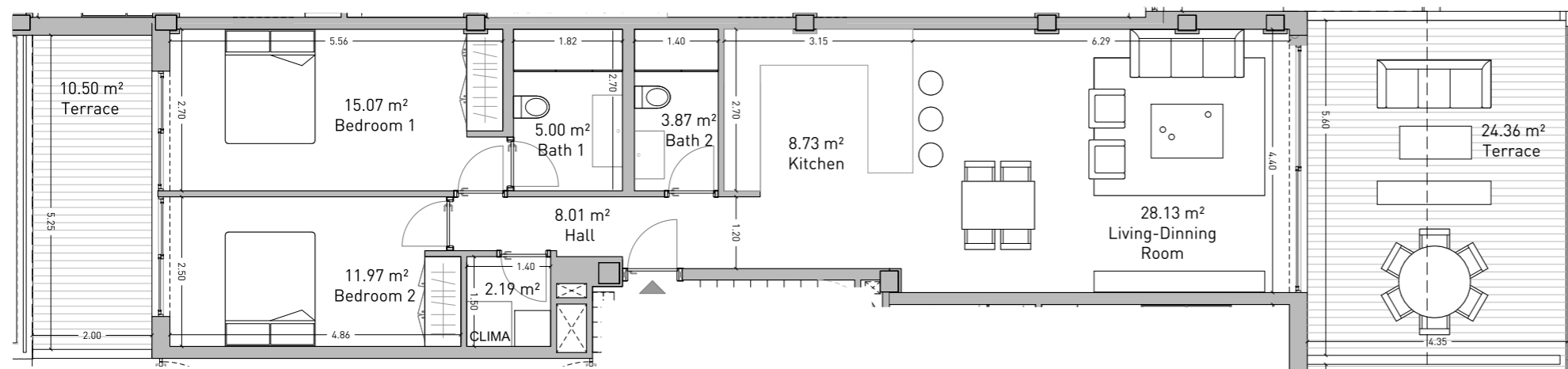
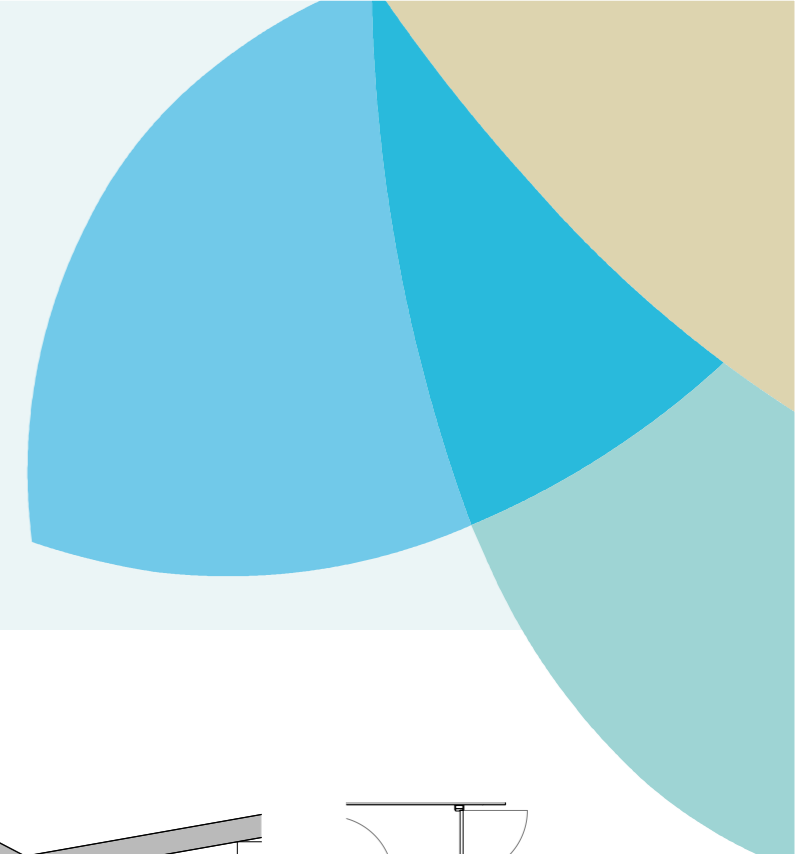

DEVELOPER: QIP ARROYO ENMEDIO R3, S.L.U, Calle Periodista Pirula Arderius n 4 - 03001 Alicante B-42612879

NOTE: This plan is provisional and subject to any changes that may arise from licensing requirements or technical management criteria, without compromising quality. The furniture and household items that appear in the plan, including furniture, wardrobes and appliances, are merely for decorative purposes and are not included in the apartment. The location of the bathroom fixtures may vary slightly depending on the final assembly. The imperative determinations of the Project or by implications works of the execution, can change the exact position of the facade of doors and windows, as well the surface area may also be increased or even decrease not more than a 10%. This is a non-contractual document.

SALES & INFORMATION  
**+34 690 000 444**  
**iseaestepona.com**

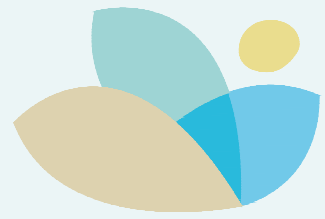

**ISEA**  
ESTEPONA  
PHASE II

# Apartment Vivienda **1.8.B**

Ground Floor. Block C  
Planta Baja. Bloque C

Enclosed Built Area Sup. Construida Cerrada	116.56 sqm.
Terrace Built Area Sup. Construida Terraza	44.05 sqm.
Common Areas Built Area Sup. Construida Zona Común	132.03 sqm.
Usable Area Sup. útil vivienda	104.14 sqm.
Usable Area (Decreto 218/2015) Sup. útil vivienda (Decreto 218/2015)	120.30 sqm.

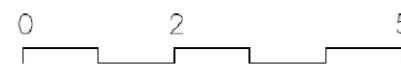
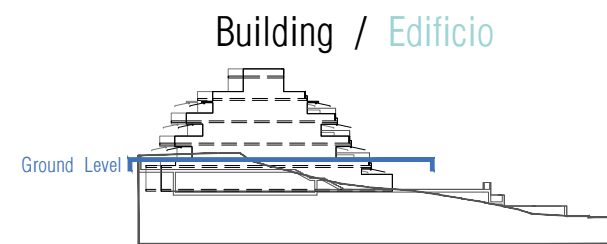
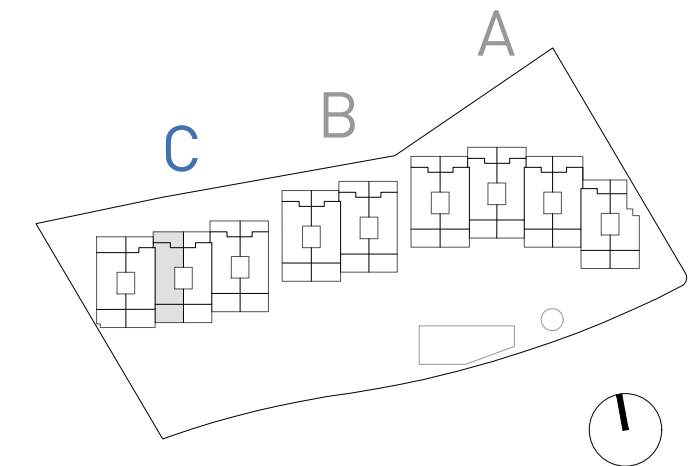
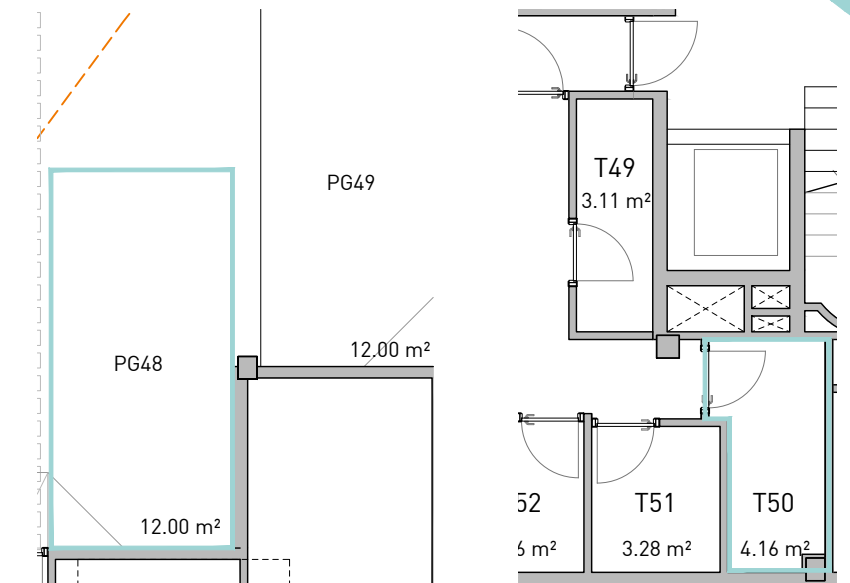
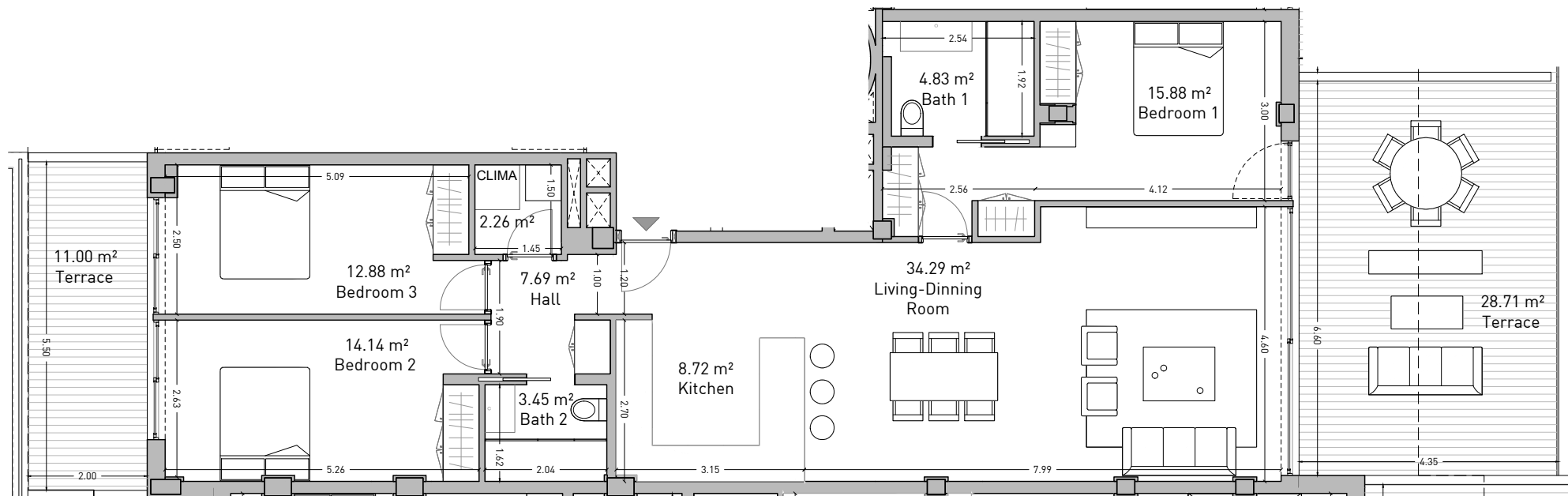
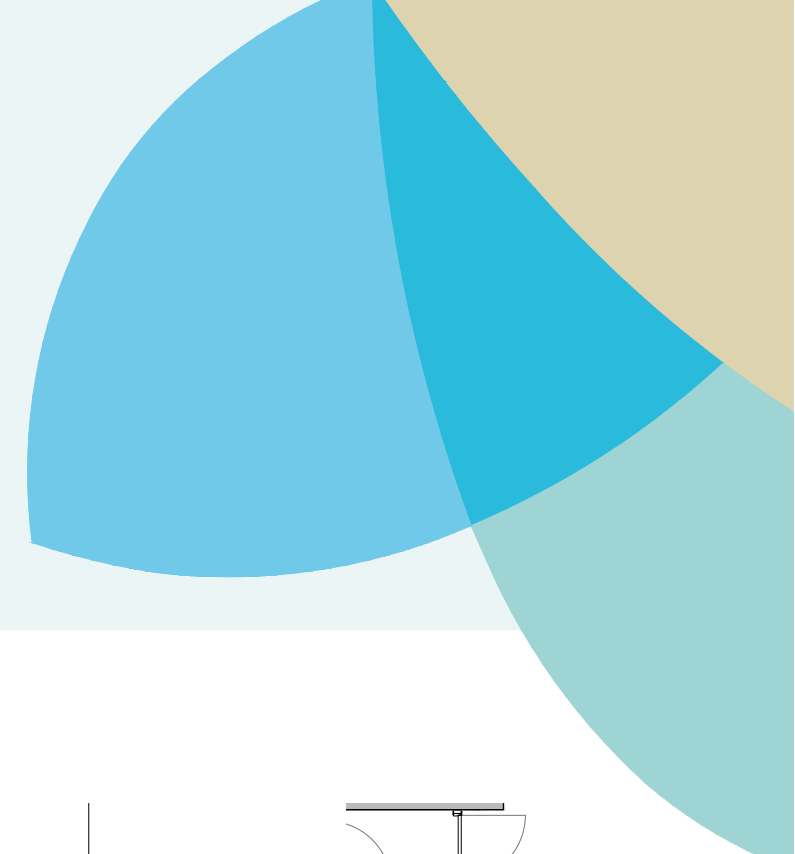

DEVELOPER: QIP ARROYO ENMEDIO R3, S.L.U, Calle Periodista Pirula Arderius n 4 - 03001 Alicante B-42612879

NOTE: This plan is provisional and subject to any changes that may arise from licensing requirements or technical management criteria, without compromising quality. The furniture and household items that appear in the plan, including kitchen furniture, wardrobes and appliances, are merely for decorative purposes and are not included in the apartment. The location of the bathroom fixtures may vary slightly depending on the final assembly. The imperative determinations of the Executive Project or by implications works of the execution, can change the exact position of the facade of doors and windows, as well the surface area may also be increased or even decrease not more than a 10%. This is a non-contractual document.

**SALES & INFORMATION**  
**+34 690 000 444**  
**iseaestepona.com**



# ISEA

ESTEPONA  
PHASE II

## Apartment Vivienda **1.9.A**

Ground Floor. Block C  
Planta Baja. Bloque C

Enclosed Built Area Sup. Construida Cerrada	92.85 sqm.
Terrace Built Area Sup. Construida Terraza	38.65 sqm.
Common Areas Built Area Sup. Construida Zona Común	105.17 sqm.
Usable Area Sup. útil vivienda	82.88 sqm.
Usable Area (Decreto 218/2015) Sup. útil vivienda (Decreto 218/2015)	98.46 sqm.

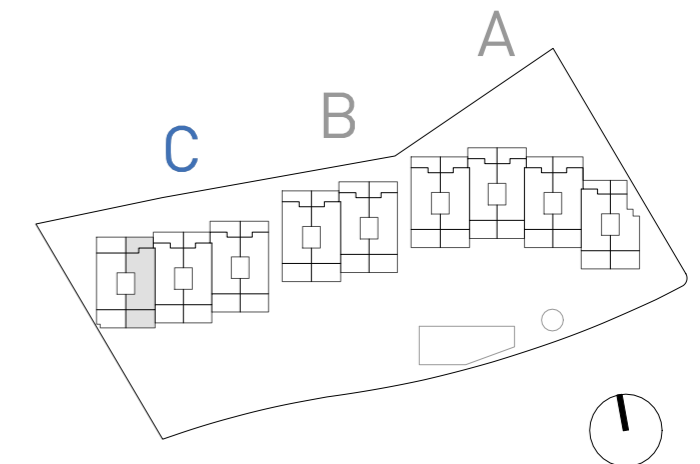
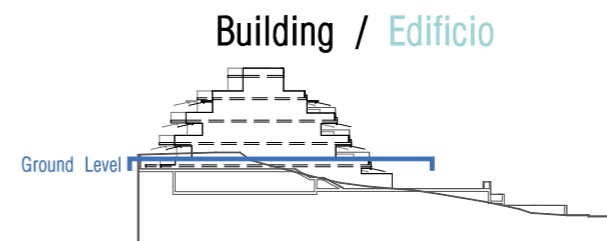
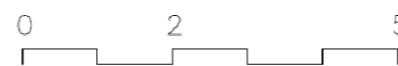
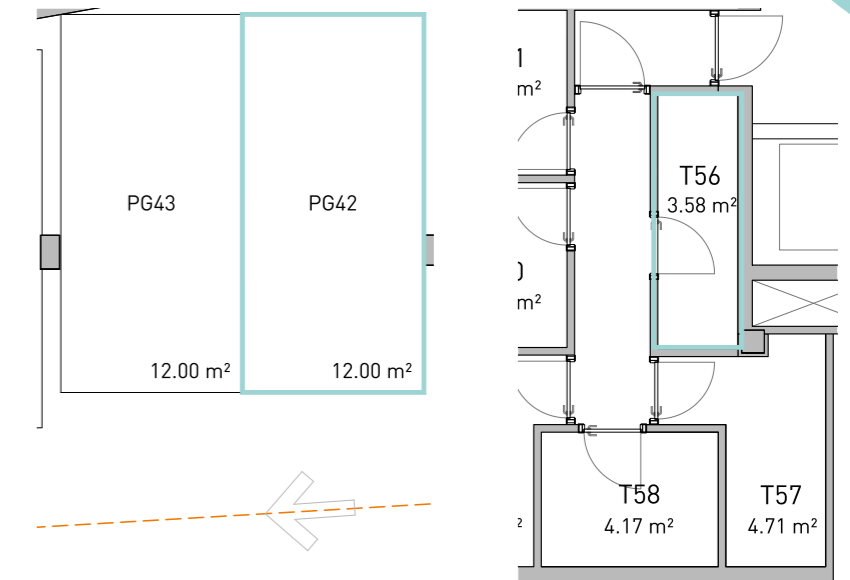
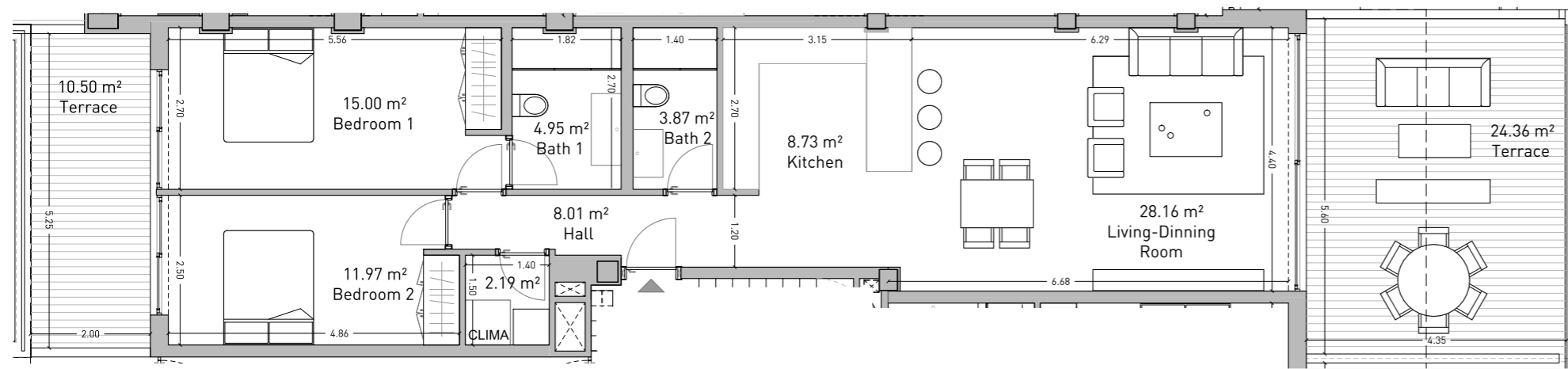
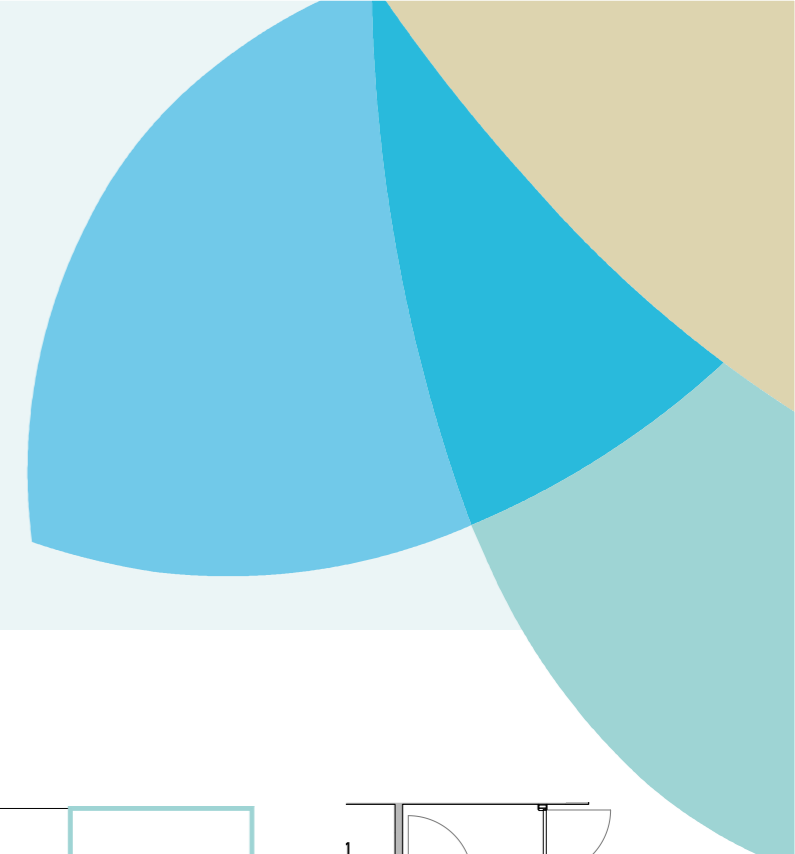

DEVELOPER: QIP ARROYO ENMEDIO R3, S.L.U, Calle Periodista Pirula Arderius n 4 - 03001 Alicante B-42612879

NOTE: This plan is provisional and subject to any changes that may arise from licensing requirements or technical management criteria, without compromising quality. The furniture and household items that appear in the plan, including furniture, wardrobes and appliances, are merely for decorative purposes and are not included in the apartment. The location of the bathroom fixtures may vary slightly depending on the final assembly. The imperative determinations of the Project or by implications works of the execution, can change the exact position of the facade of doors and windows, as well the surface area may also be increased or even decrease not more than a 10%. This is a non-contractual document.

SALES & INFORMATION  
**+34 690 000 444**  
**iseaestepona.com**





**ISEA**  
ESTEPONA  
PHASE II

# Apartment Vivienda **1.9.B**

Ground Floor. Block C  
Planta Baja. Bloque C

Enclosed Built Area Sup. Construida Cerrada	120.24 sqm.
Terrace Built Area Sup. Construida Terraza	85.92 sqm.
Common Areas Built Area Sup. Construida Zona Común	136.20 sqm.
Usable Area Sup. útil vivienda	104.15 sqm.
Usable Area (Decreto 218/2015) Sup. útil vivienda (Decreto 218/2015)	120.19 sqm.

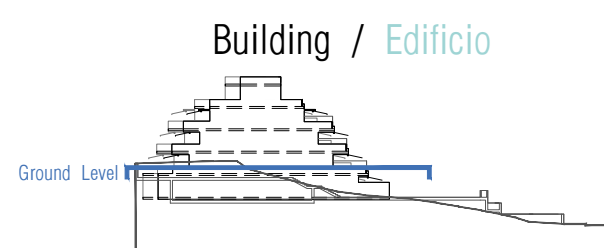
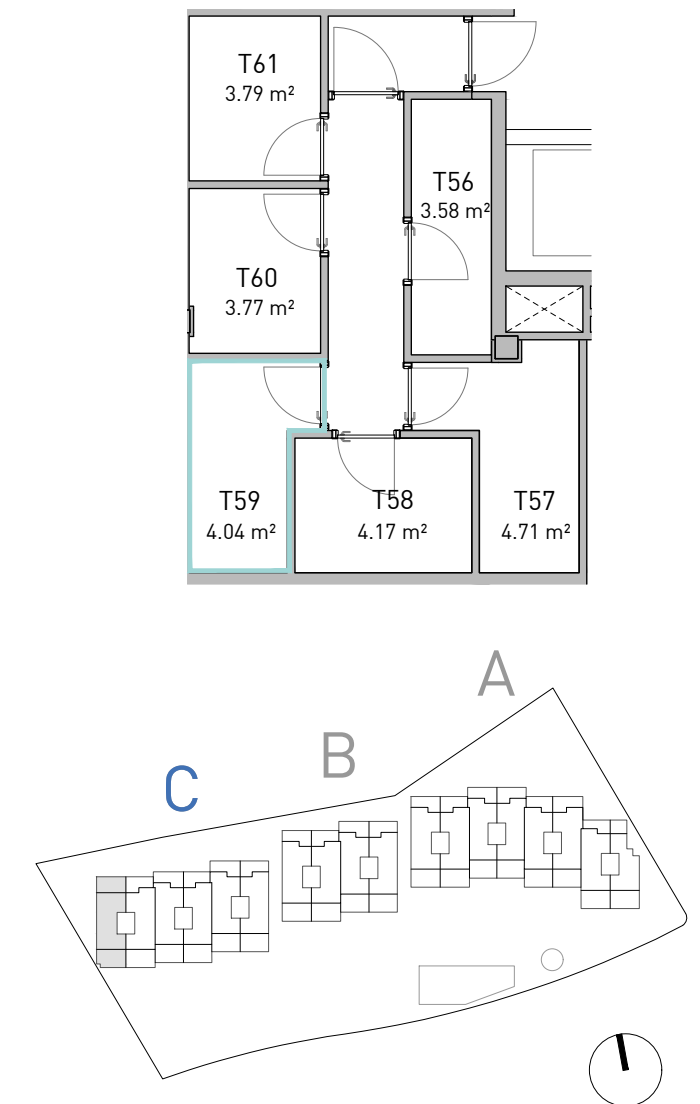
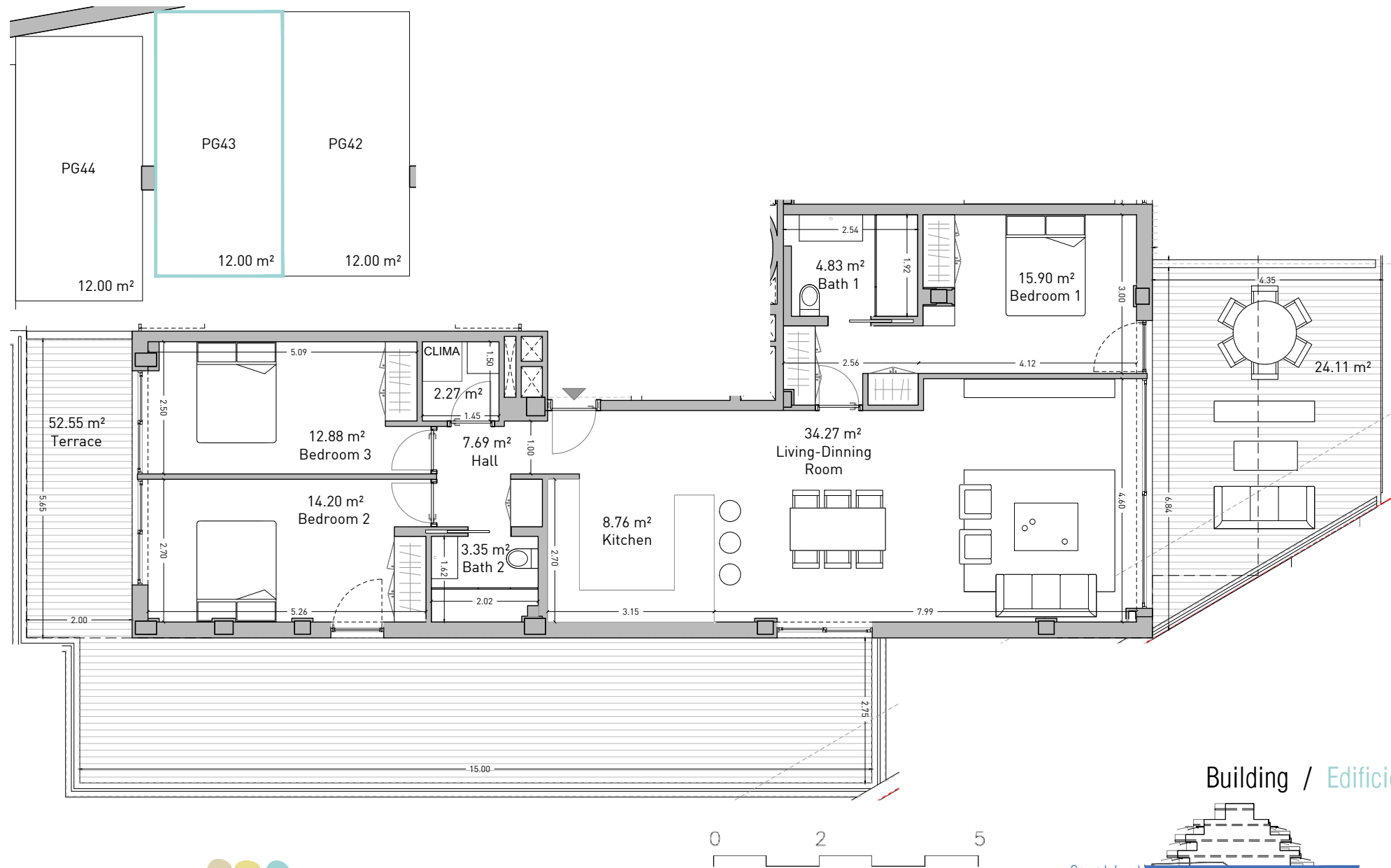
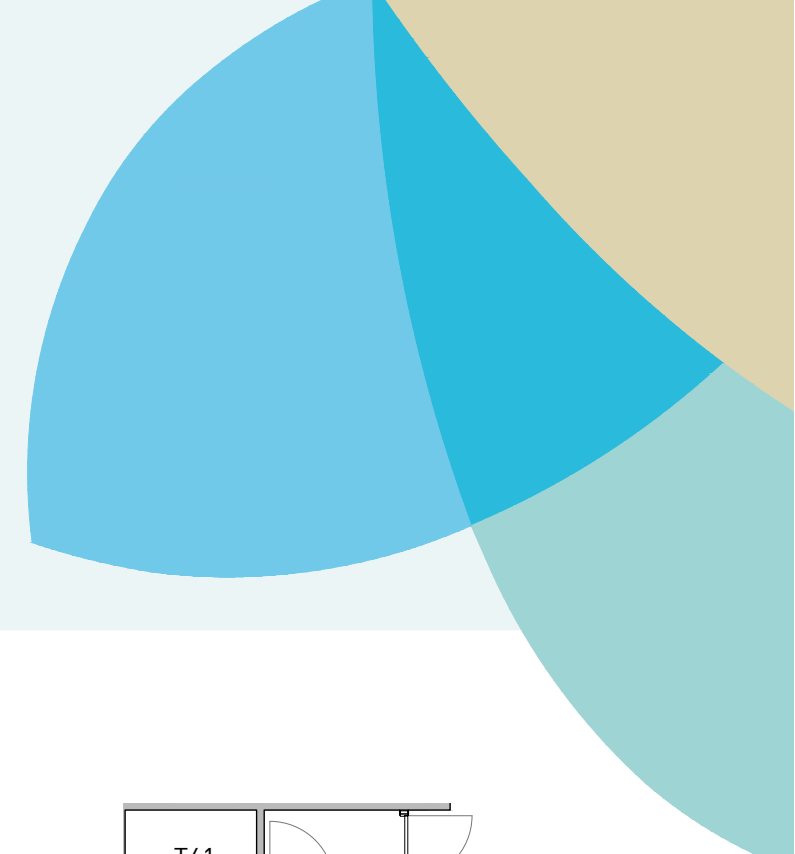

DEVELOPER: QIP ARROYO ENMEDIO R3, S.L.U, Calle Periodista Pirula Arderius n 4 - 03001 Alicante B-42612879

NOTE: This plan is provisional and subject to any changes that may arise from licensing requirements or technical management criteria, without compromising quality. The furniture and household items that appear in the plan, including kitchen furniture, wardrobes and appliances, are merely for decorative purposes and are not included in the apartment. The location of the bathroom fixtures may vary slightly depending on the final assembly. The imperative determinations of the Executive Project or by implications works of the execution, can change the exact position of the facade of doors and windows, as well the surface area may also be increased or even decrease not more than a 10%. This is a non-contractual document.

**SALES & INFORMATION**  
**+34 690 000 444**  
**iseaestepona.com**



**ISEA**  
ESTEPONA  
PHASE II

# Apartment Vivienda 0.2

Garden Floor. Block A  
Planta Jardín. Bloque A

Enclosed Built Area Sup. Construida Cerrada	81.45 sqm.
Terrace Built Area Sup. Construida Terraza	61.12 sqm.
Common Areas Built Area Sup. Construida Zona Común	92.26 sqm.
Usable Area Sup. útil vivienda	72.80 sqm.
Usable Area (Decreto 218/2015) Sup. útil vivienda (Decreto 218/2015)	87.91 sqm.

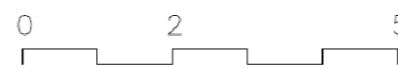
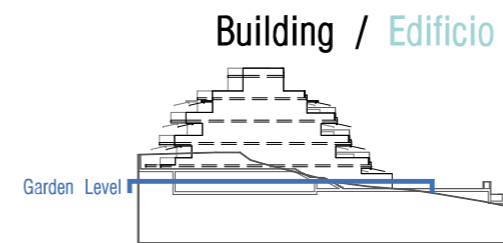
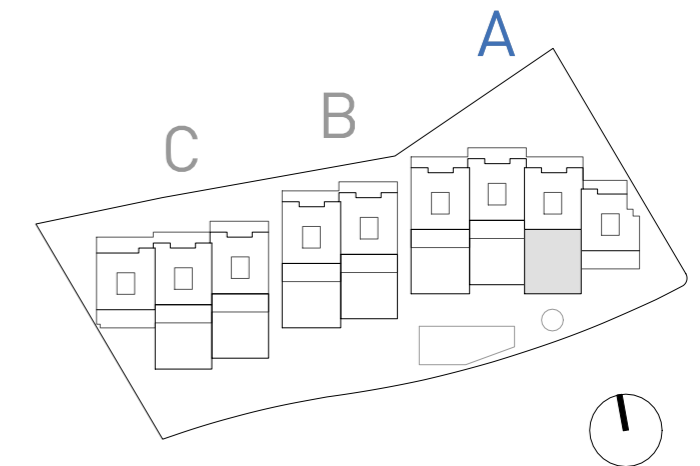
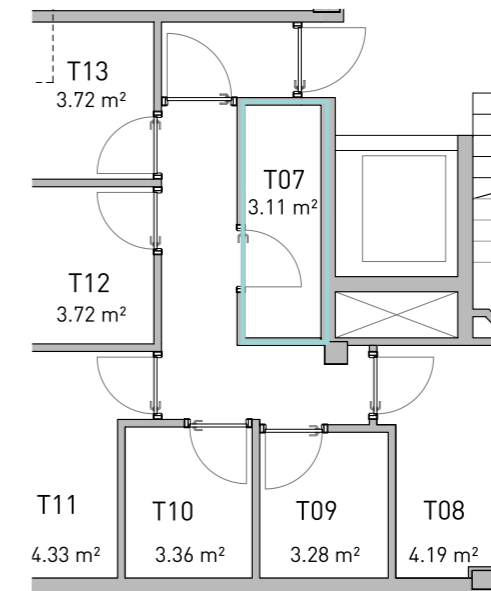
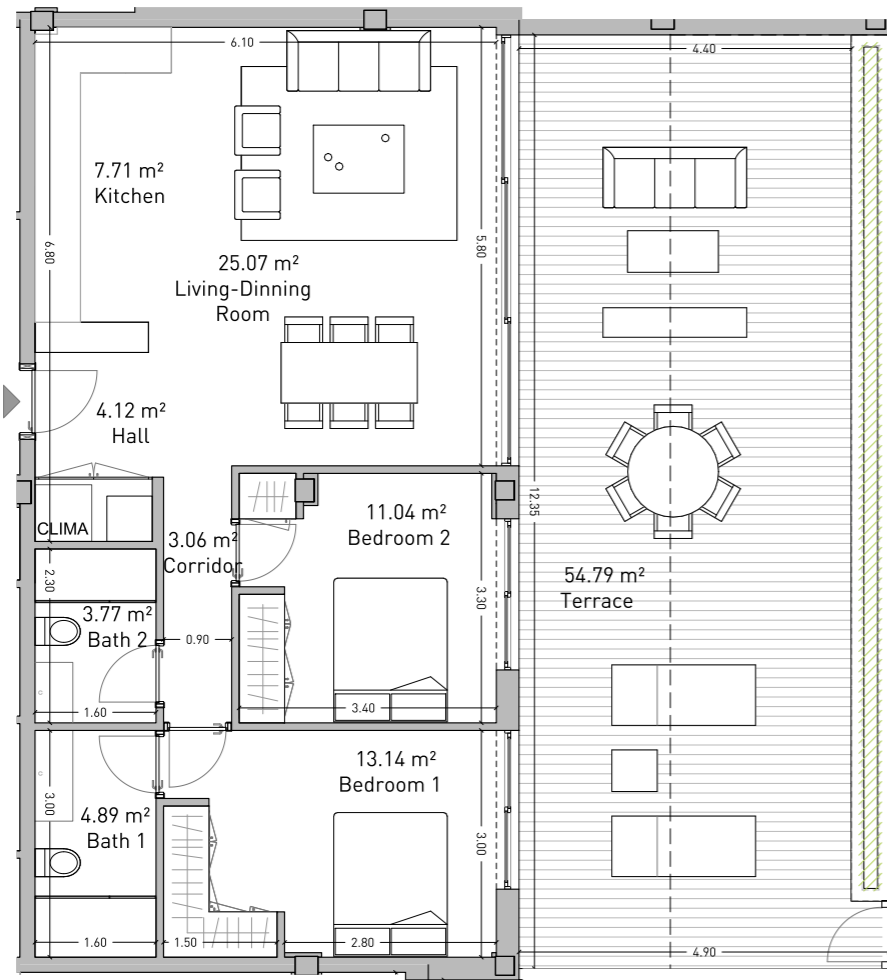

DEVELOPER: QIP ARROYO ENMEDIO R3, S.L.U, Calle Periodista Pirula Arderius n 4 - 03001 Alicante B-42612879

NOTE: This plan is provisional and subject to any changes that may arise from licensing requirements or technical management criteria, without compromising quality. The furniture and household items that appear in the plan, including furniture, wardrobes and appliances, are merely for decorative purposes and are not included in the apartment. The location of the bathroom fixtures may vary slightly depending on the final assembly. The imperative determinations of the Project or by implications works of the execution, can change the exact position of the facade of doors and windows, as well the surface area may also be increased or even decrease not more than a 10%. This is a non-contractual document.

SALES & INFORMATION  
**+34 690 000 444**  
**iseaestepona.com**



**ISEA**  
ESTEPONA  
PHASE II

# Apartment Vivienda **2.4.A**

First Floor. Block A  
Planta Primera. Bloque A

Enclosed Built Area Sup. Construida Cerrada	89.09 sqm.
Terrace Built Area Sup. Construida Terraza	45.72 sqm.
Common Areas Built Area Sup. Construida Zona Común	100.92 sqm.
Usable Area Sup. útil vivienda	78.82 sqm.
Usable Area (Decreto 218/2015) Sup. útil vivienda (Decreto 218/2015)	94.52 sqm.

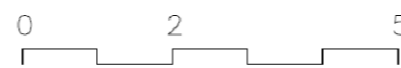
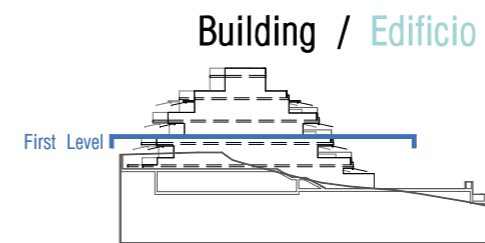
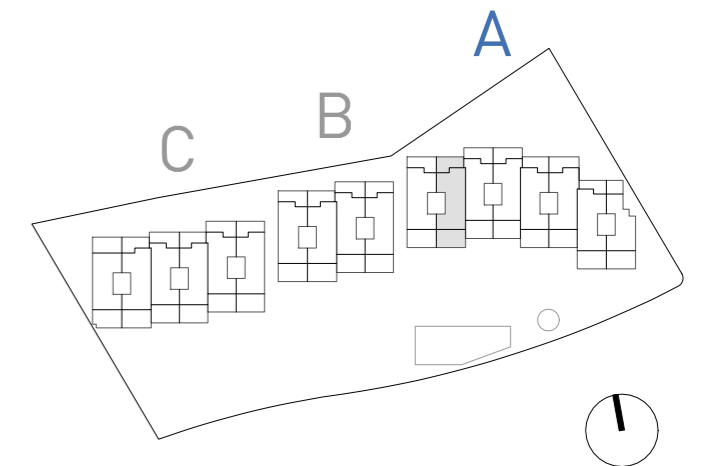
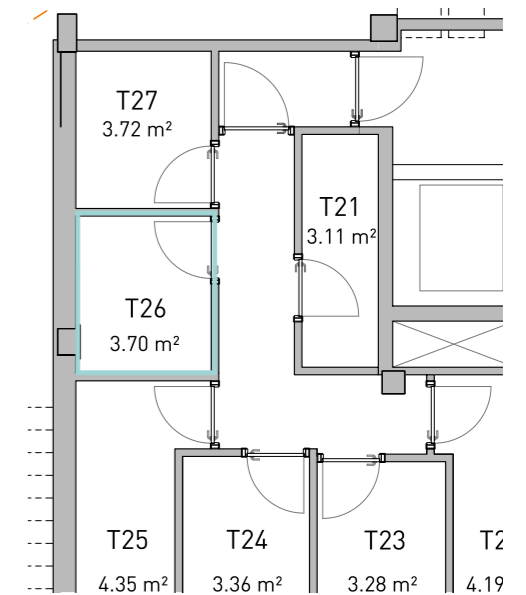
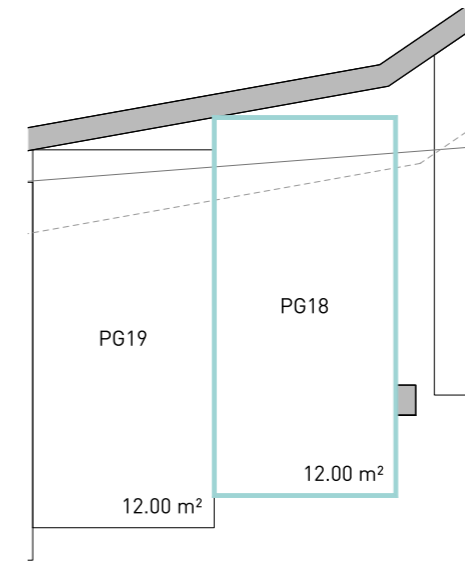
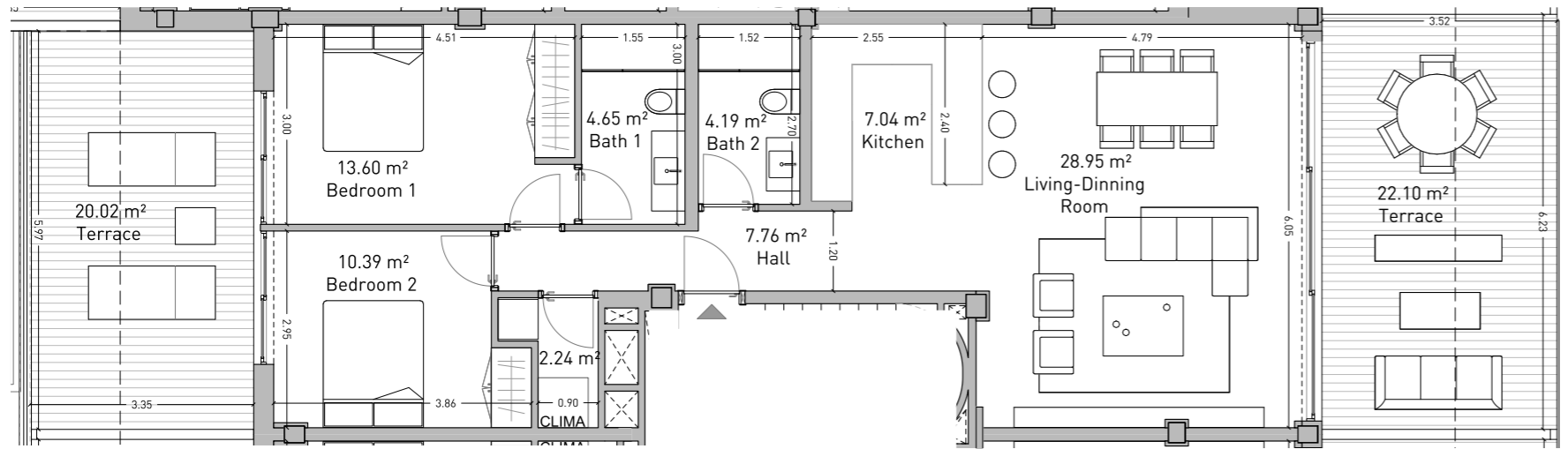

DEVELOPER: QIP ARROYO ENMEDIO R3, S.L.U, Calle Periodista Pirula Arderius n 4 - 03001 Alicante B-42612879

NOTE: This plan is provisional and subject to any changes that may arise from licensing requirements or technical management criteria, without compromising quality. The furniture and household items that appear in the plan, including furniture, wardrobes and appliances, are merely for decorative purposes and are not included in the apartment. The location of the bathroom fixtures may vary slightly depending on the final assembly. The imperative determinations of the Project or by implications works of the execution, can change the exact position of the facade of doors and windows, as well the surface area may also be increased or even decrease not more than a 10%. This is a non-contractual document.

**SALES & INFORMATION**  
**+34 690 000 444**  
**iseaestepona.com**

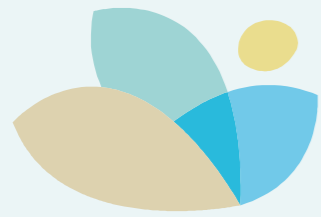

# ISEA

ESTEPONA  
PHASE II

## Apartment Vivienda **2.4.B**

First Floor. Block A  
Planta Primera. Bloque A

Enclosed Built Area Sup. Construida Cerrada	92.45 sqm.
Terrace Built Area Sup. Construida Terraza	47.12 sqm.
Common Areas Built Area Sup. Construida Zona Común	104.72 sqm.
Usable Area Sup. útil vivienda	79.31 sqm.
Usable Area (Decreto 218/2015) Sup. útil vivienda (Decreto 218/2015)	95.03 sqm.

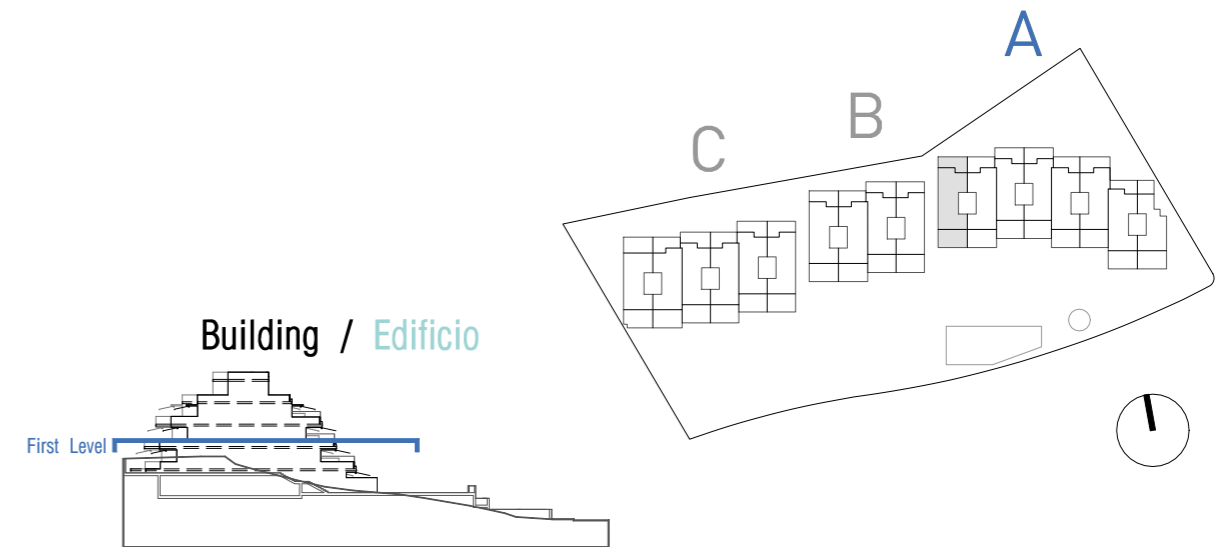
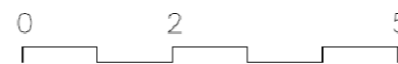
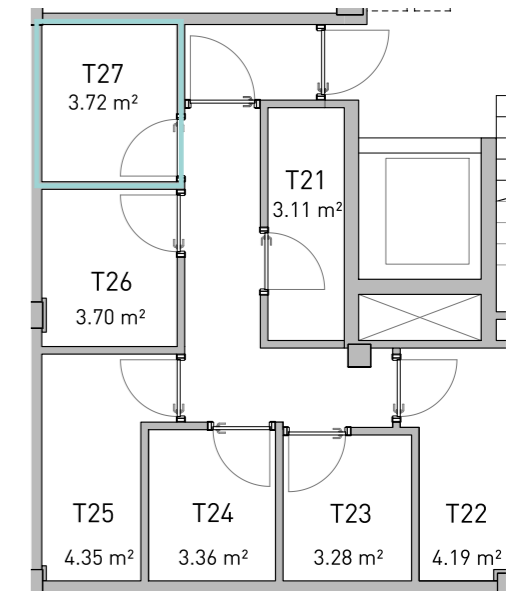
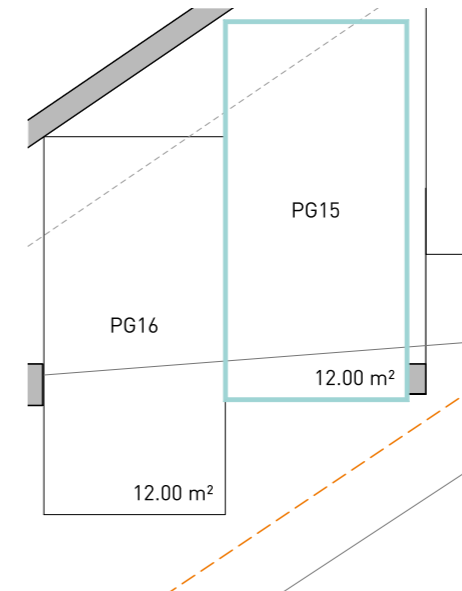
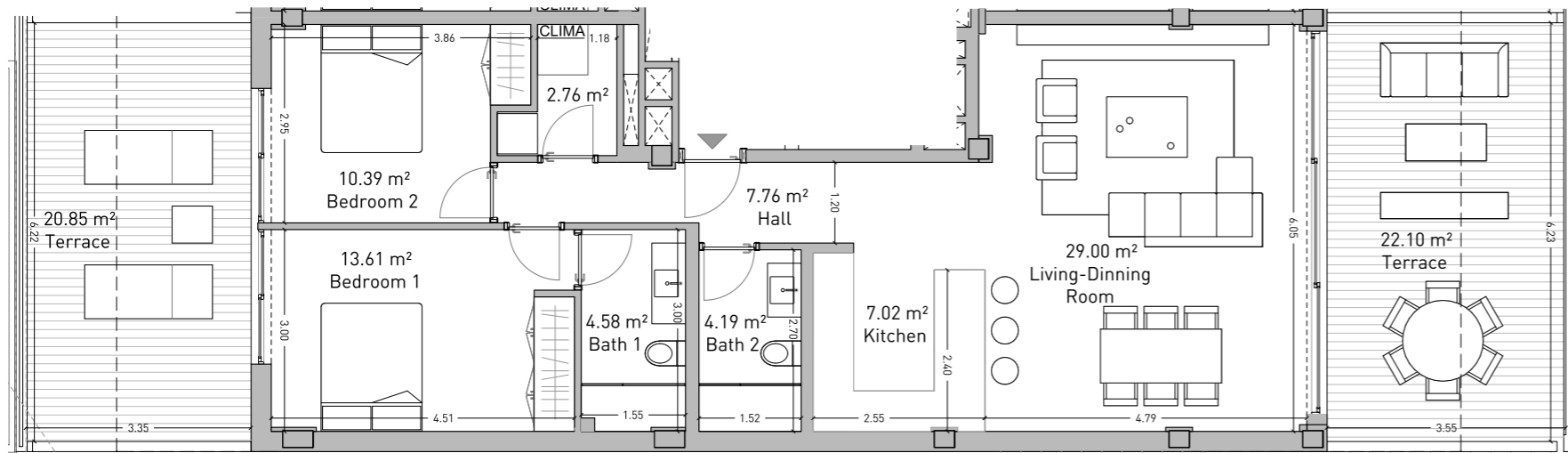
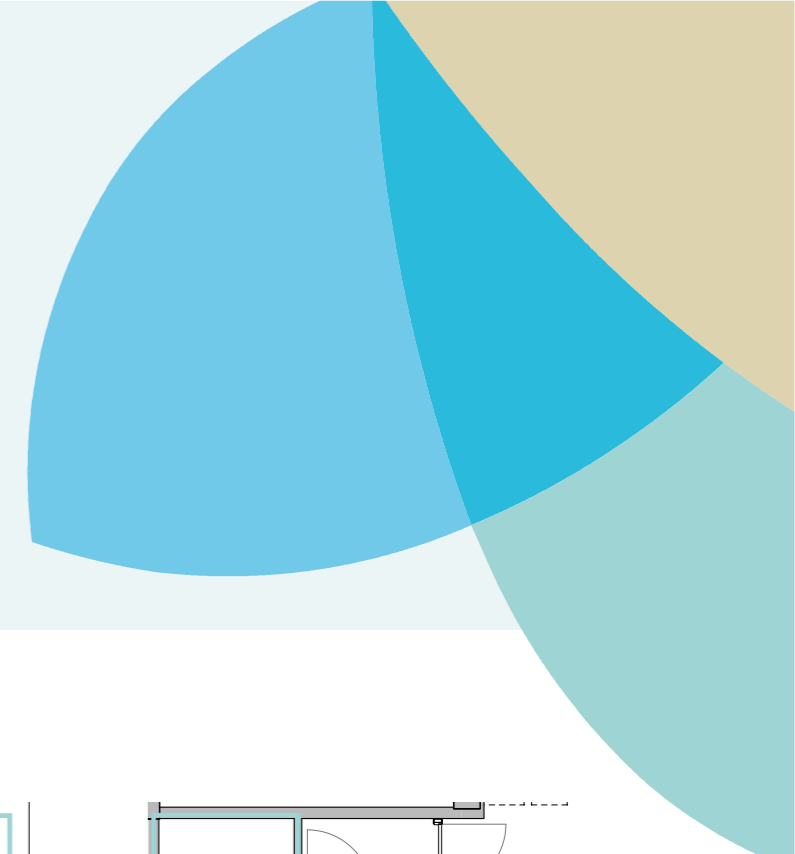

DEVELOPER: QIP ARROYO ENMEDIO R3, S.L.U, Calle Periodista Pirula Arderius n 4 - 03001 Alicante B-42612879

NOTE: This plan is provisional and subject to any changes that may arise from licensing requirements or technical management criteria, without compromising quality. The furniture and household items that appear in the plan, including furniture, wardrobes and appliances, are merely for decorative purposes and are not included in the apartment. The location of the bathroom fixtures may vary slightly depending on the final assembly. The imperative determinations of the Project or by implications works of the execution, can change the exact position of the facade of doors and windows, as well the surface area may also be increased or even decrease not more than a 10%. This is a non-contractual document.

SALES & INFORMATION  
**+34 690 000 444**  
**iseaestepona.com**



# ISEA

ESTEPONA  
PHASE II

## Apartment Vivienda **2.5.A**

First Floor. Block B  
Planta Primera. Bloque A

Enclosed Built Area Sup. Construida Cerrada	91.88 sqm.
Terrace Built Area Sup. Construida Terraza	47.06 sqm.
Common Areas Built Area Sup. Construida Zona Común	104.08 sqm.
Usable Area Sup. útil vivienda	78.80 sqm.
Usable Area (Decreto 218/2015) Sup. útil vivienda (Decreto 218/2015)	94.52 sqm.

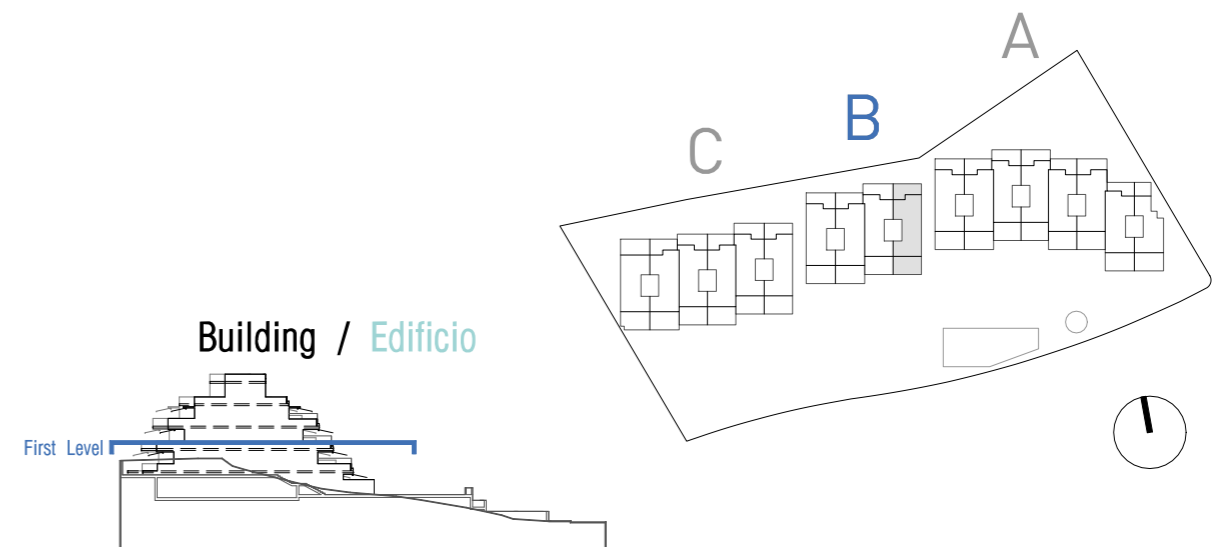
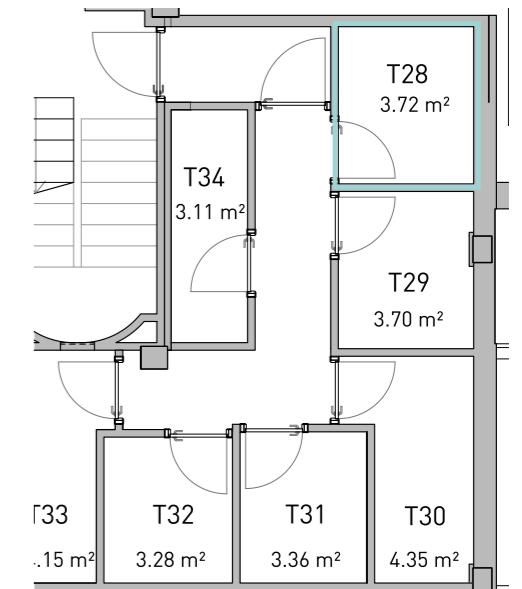
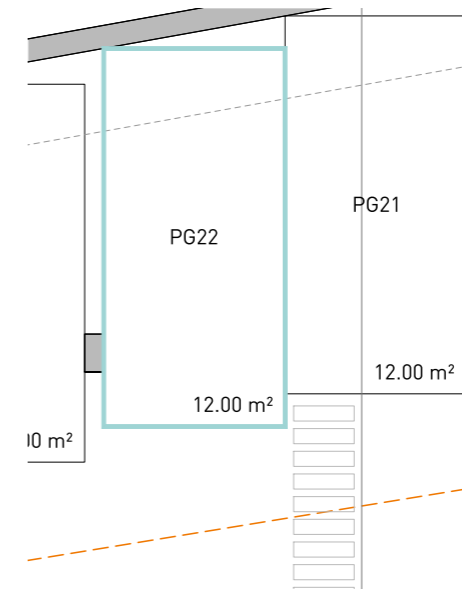
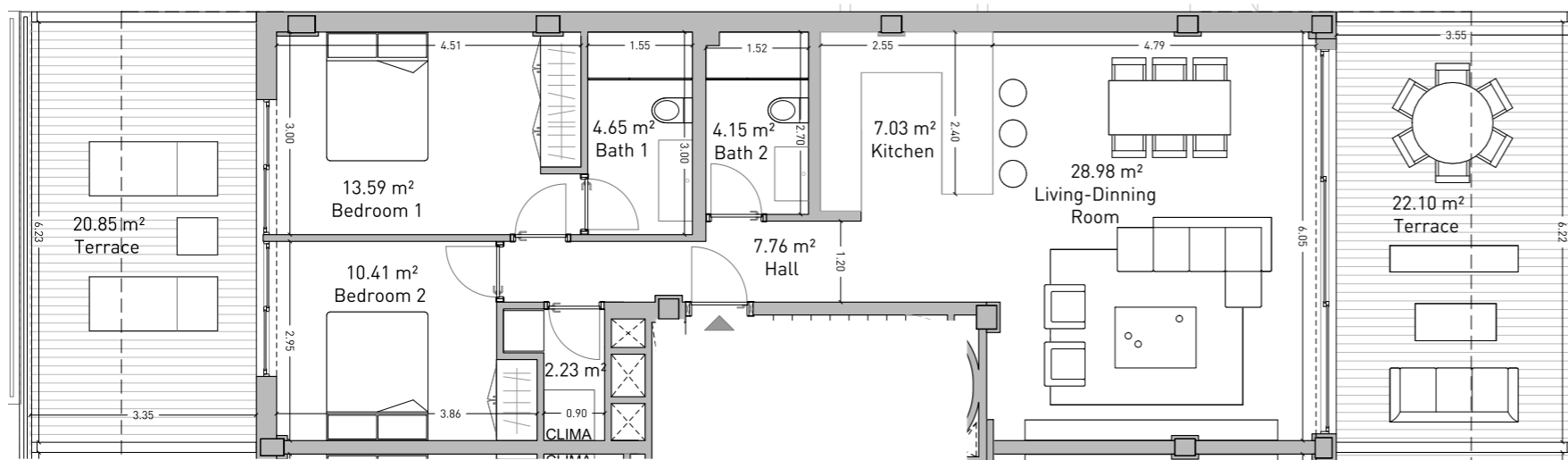
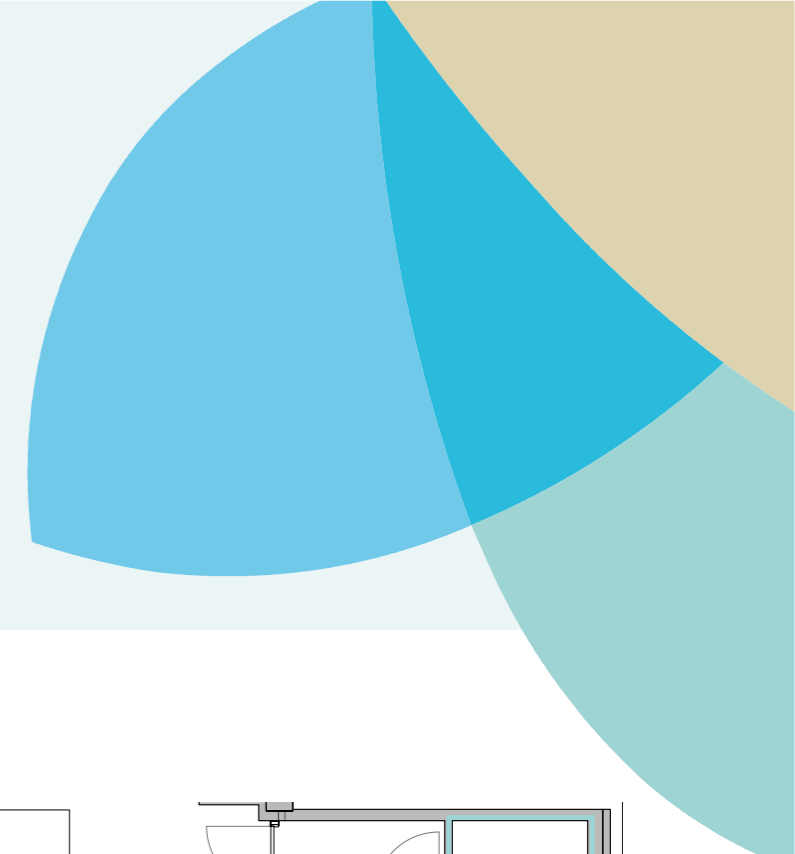

DEVELOPER: QIP ARROYO ENMEDIO R3, S.L.U, Calle Periodista Pirula Arderius n 4 - 03001 Alicante B-42612879

NOTE: This plan is provisional and subject to any changes that may arise from licensing requirements or technical management criteria, without compromising quality. The furniture and household items that appear in the plan, including furniture, wardrobes and appliances, are merely for decorative purposes and are not included in the apartment. The location of the bathroom fixtures may vary slightly depending on the final assembly. The imperative determinations of the Project or by implications works of the execution, can change the exact position of the facade of doors and windows, as well the surface area may also be increased or even decrease not more than a 10%. This is a non-contractual document.

SALES & INFORMATION  
**+34 690 000 444**  
**iseaestepona.com**



**ISEA**  
ESTEPONA  
PHASE II

# Apartment Vivienda **2.5.B**

First Floor. Block B  
Planta Primera. Bloque B

Enclosed Built Area Sup. Construida Cerrada	89.65 sqm.
Terrace Built Area Sup. Construida Terraza	45.61 sqm.
Common Areas Built Area Sup. Construida Zona Común	101.55 sqm.
Usable Area Sup. útil vivienda	79.38 sqm.
Usable Area (Decreto 218/2015) Sup. útil vivienda (Decreto 218/2015)	95.08 sqm.

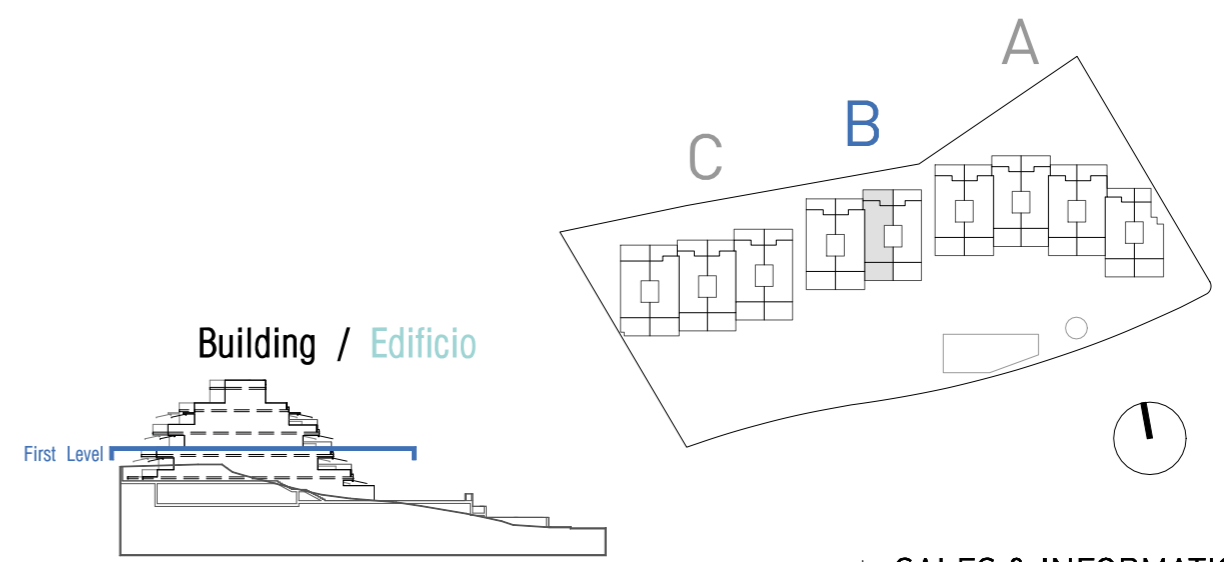
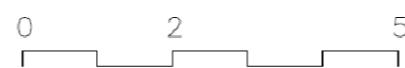
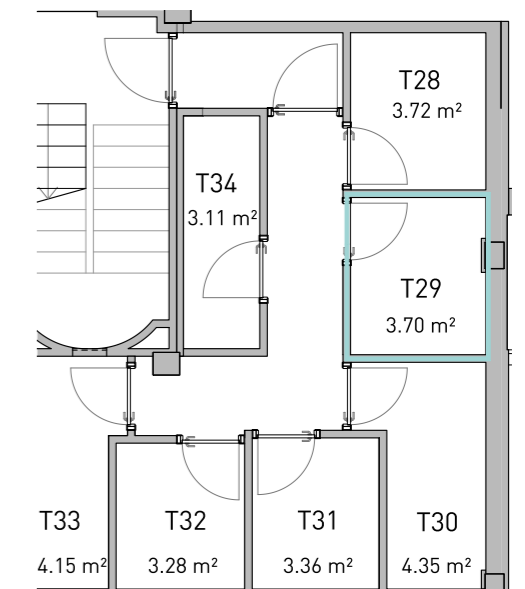
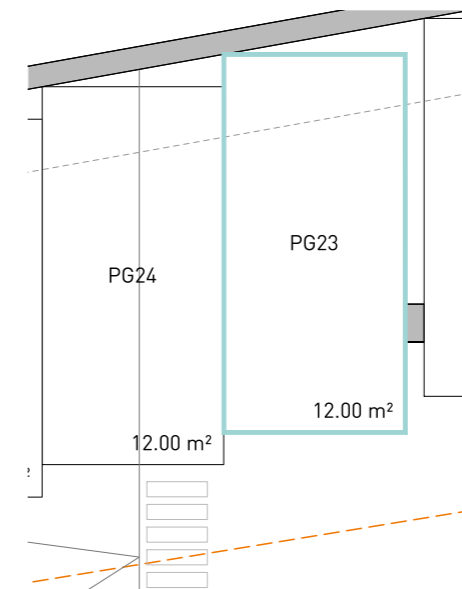
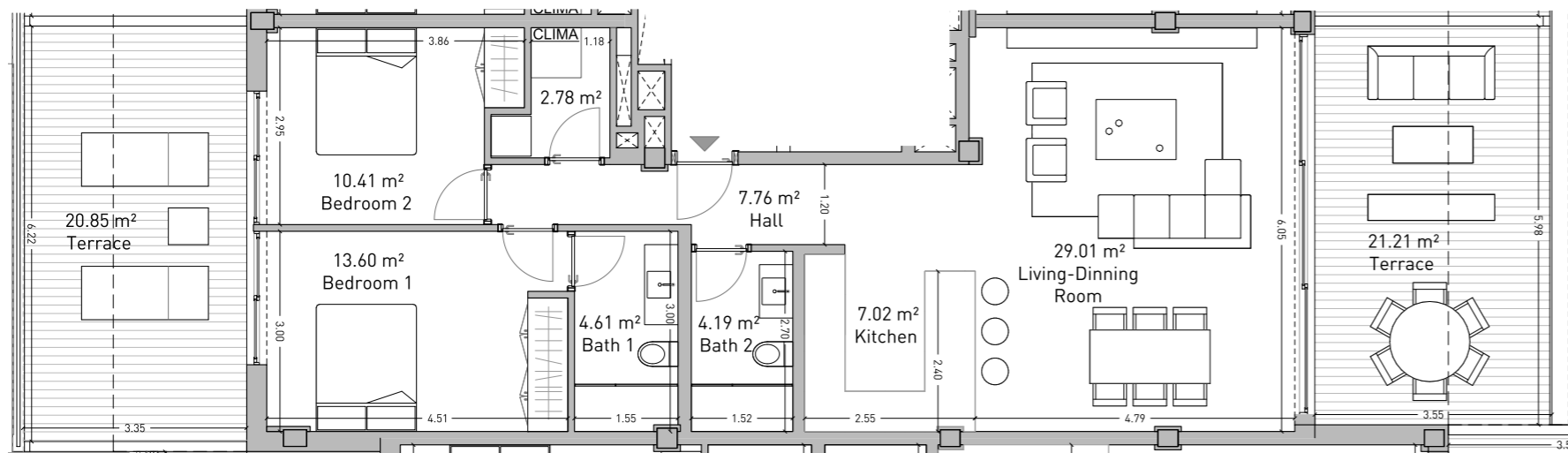
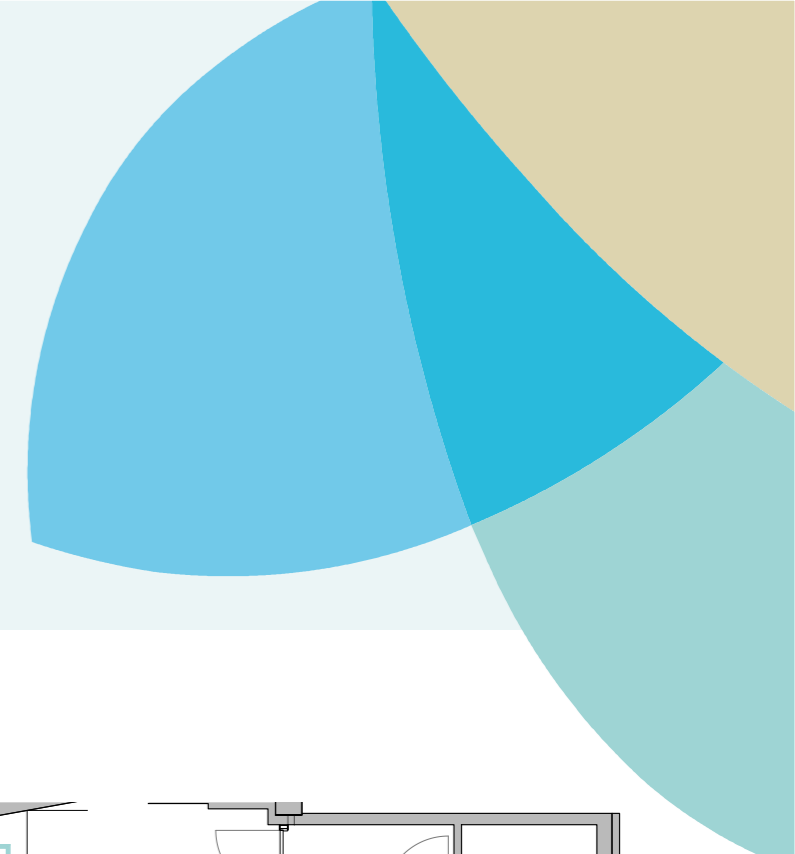

DEVELOPER: QIP ARROYO ENMEDIO R3, S.L.U, Calle Periodista Pirula Arderius n 4 - 03001 Alicante B-42612879  
 NOTE: This plan is provisional and subject to any changes that may arise from licensing requirements or technical management criteria, without compromising quality. The furniture and household items that appear in the plan, including furniture, wardrobes and appliances, are merely for decorative purposes and are not included in the apartment. The location of the bathroom fixtures may vary slightly depending on the final assembly. The imperative determinations of the Project or by implications works of the execution, can change the exact position of the facade of doors and windows, as well the surface area may also be increased or even decrease not more than a 10%. This is a non-contractual document.

**SALES & INFORMATION**  
**+34 690 000 444**  
**iseaestepona.com**



**ISEA**  
ESTEPONA  
PHASE II

# Apartment Vivienda **2.7.A**

First Floor. Block C  
Planta Primera. Bloque C

Enclosed Built Area Sup. Construida Cerrada	91.89 sqm.
Terrace Built Area Sup. Construida Terraza	47.09 sqm.
Common Areas Built Area Sup. Construida Zona Común	104.09 sqm.
Usable Area Sup. útil vivienda	78.74 sqm.
Usable Area (Decreto 218/2015) Sup. útil vivienda (Decreto 218/2015)	94.46 sqm.

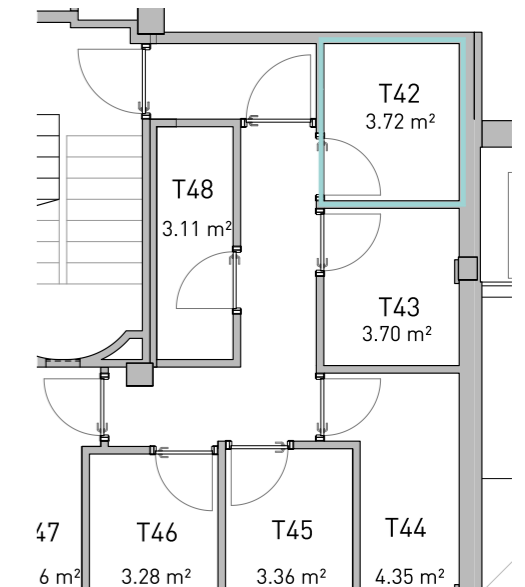
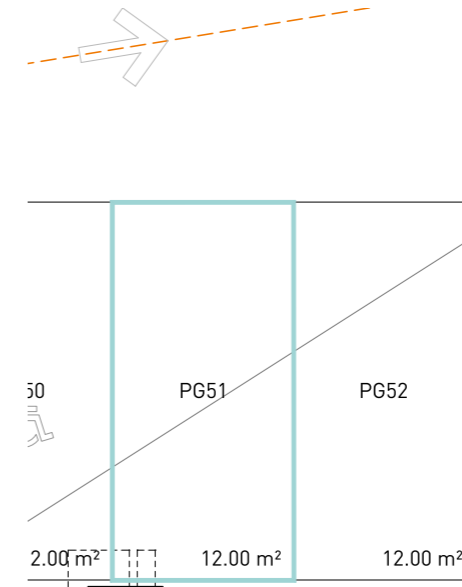
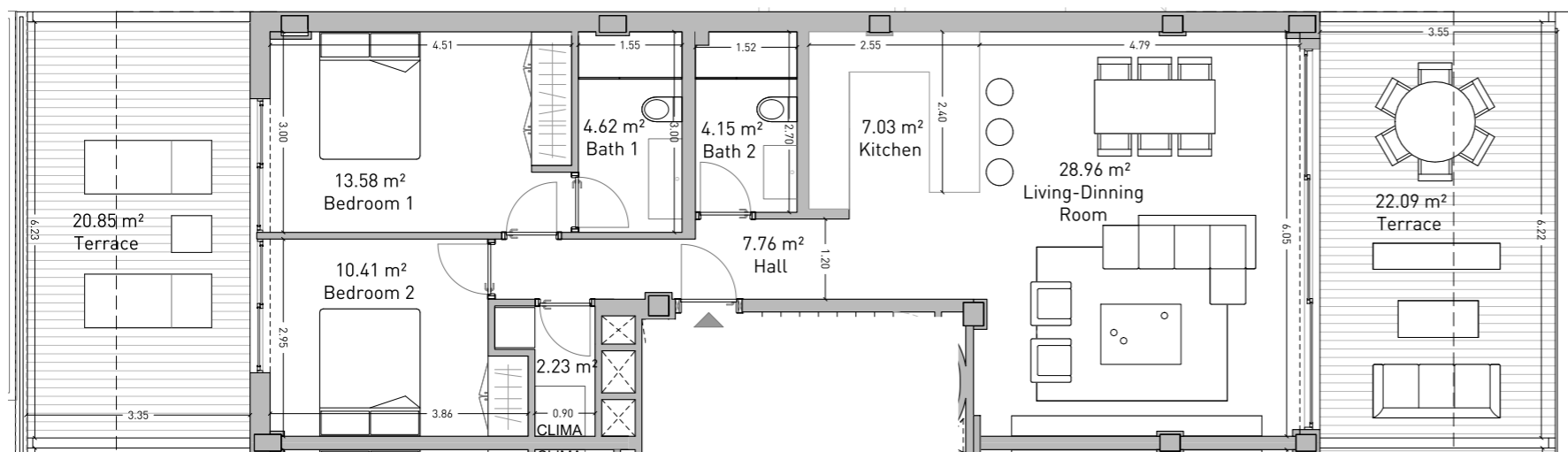
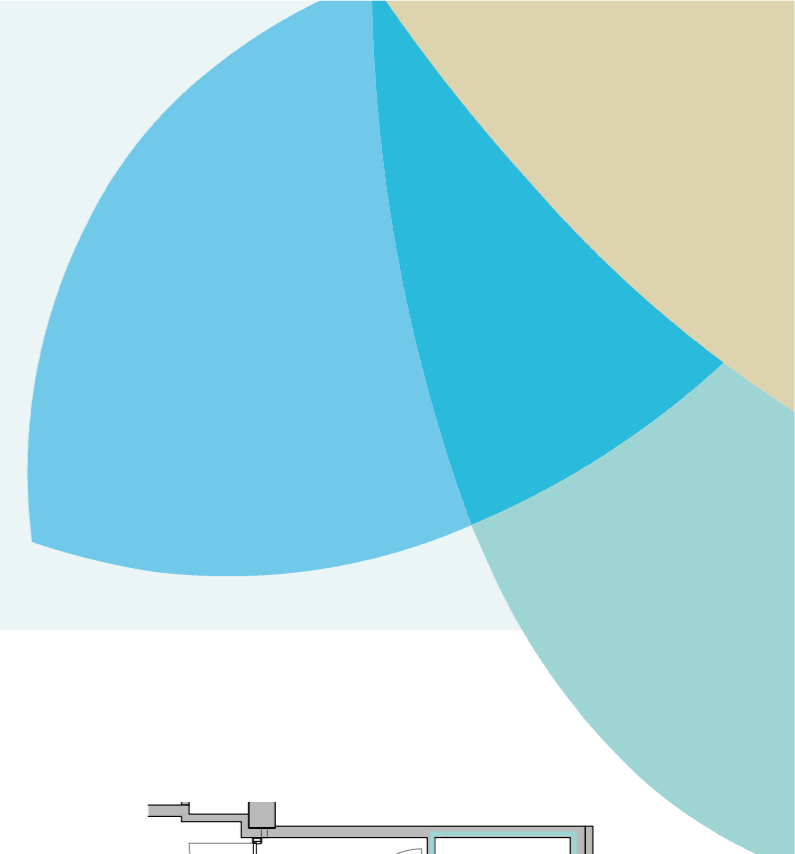

DEVELOPER: QIP ARROYO ENMEDIO R3, S.L.U, Calle Periodista Pirula Arderius n 4 - 03001 Alicante B-42612879

NOTE: This plan is provisional and subject to any changes that may arise from licensing requirements or technical management criteria, without compromising quality. The furniture and household items that appear in the plan, including furniture, wardrobes and appliances, are merely for decorative purposes and are not included in the apartment. The location of the bathroom fixtures may vary slightly depending on the final assembly. The imperative determinations of the Project or by implications works of the execution, can change the exact position of the facade of doors and windows, as well the surface area may also be increased or even decrease not more than a 10%. This is a non-contractual document.

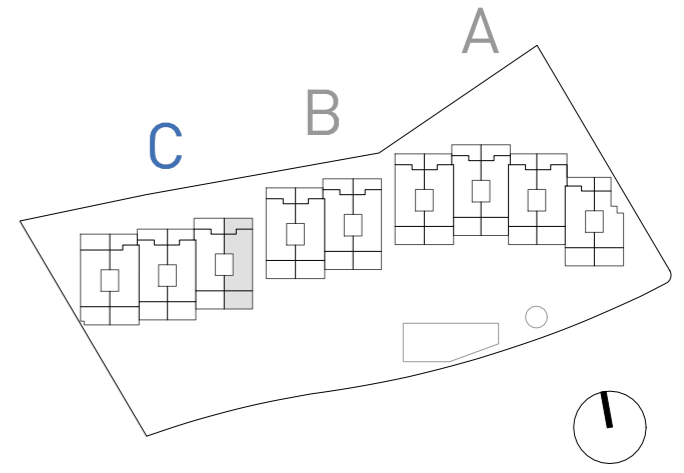
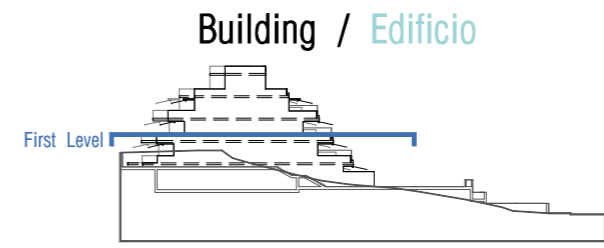
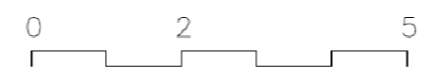

SALES & INFORMATION  
**+34 690 000 444**  
[iseaestepona.com](http://iseaestepona.com)



**ISEA**  
ESTEPONA  
PHASE II

# Apartment Vivienda **2.8.A**

First Floor. Block C  
Planta Primera. Bloque C

Enclosed Built Area Sup. Construida Cerrada	89.17 sqm.
Terrace Built Area Sup. Construida Terraza	45.66 sqm.
Common Areas Built Area Sup. Construida Zona Común	101.00 sqm.
Usable Area Sup. útil vivienda	78.84 sqm.
Usable Area (Decreto 218/2015) Sup. útil vivienda (Decreto 218/2015)	94.52 sqm.

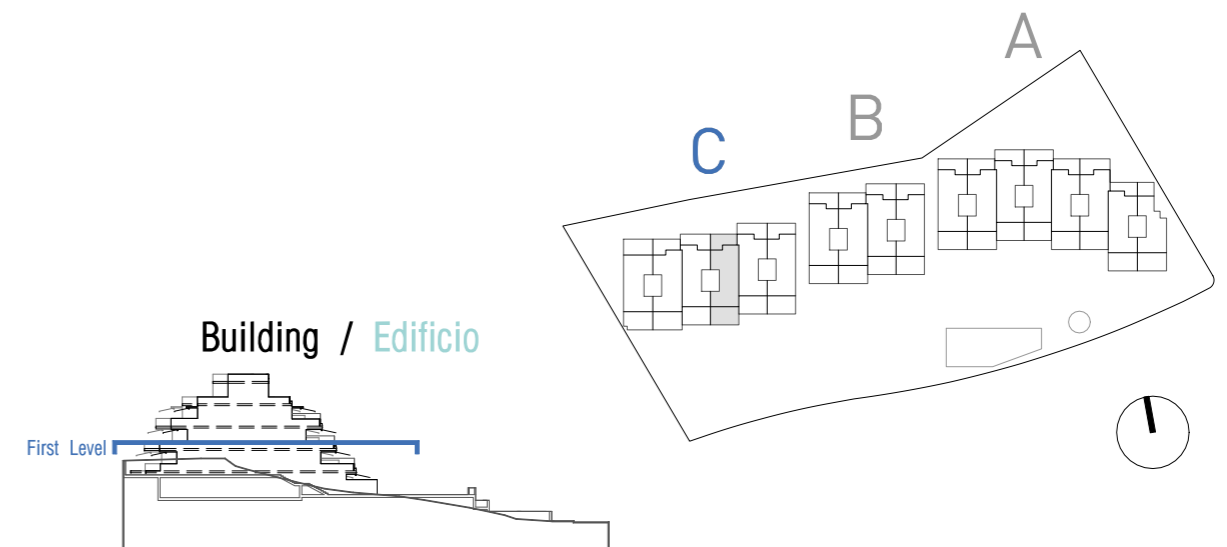
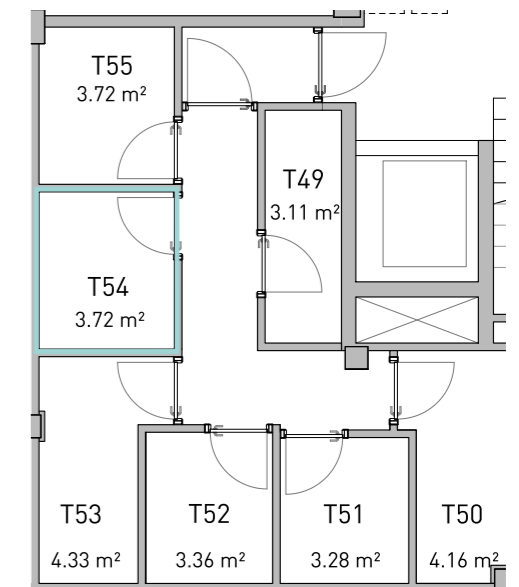
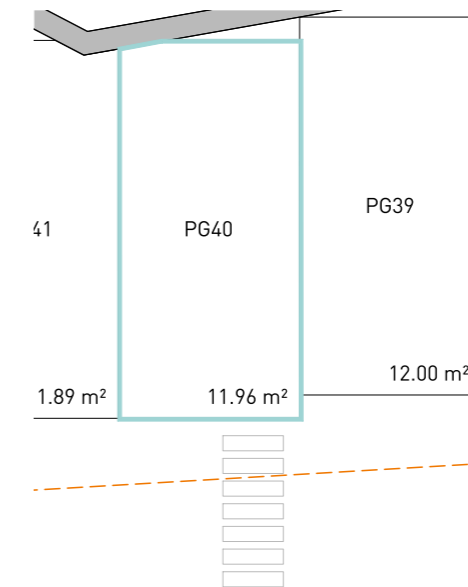
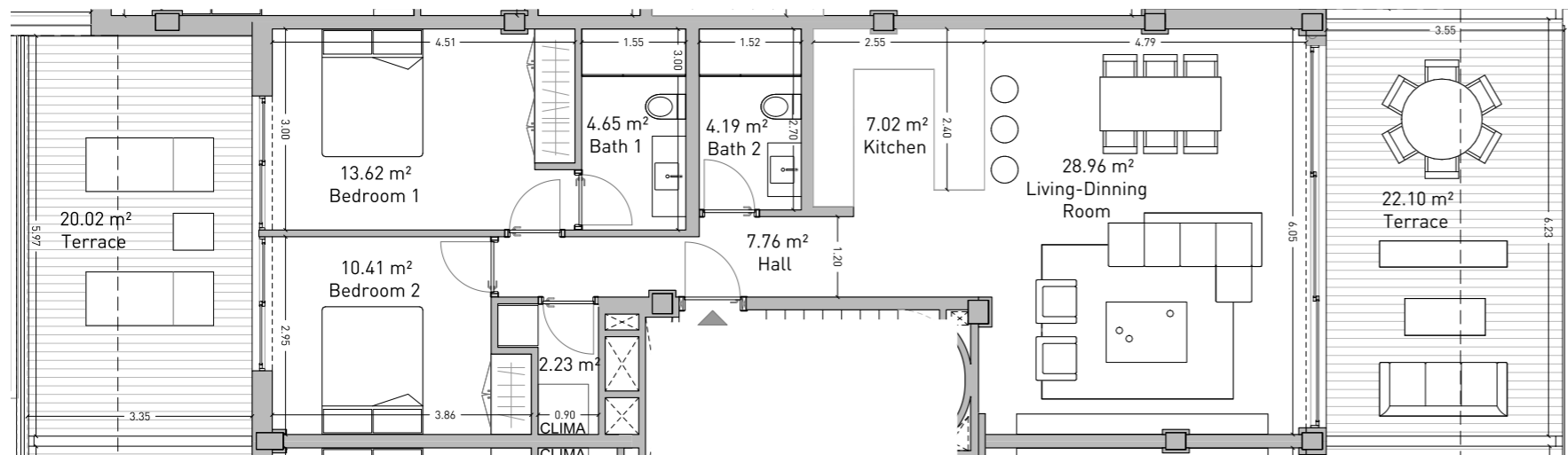
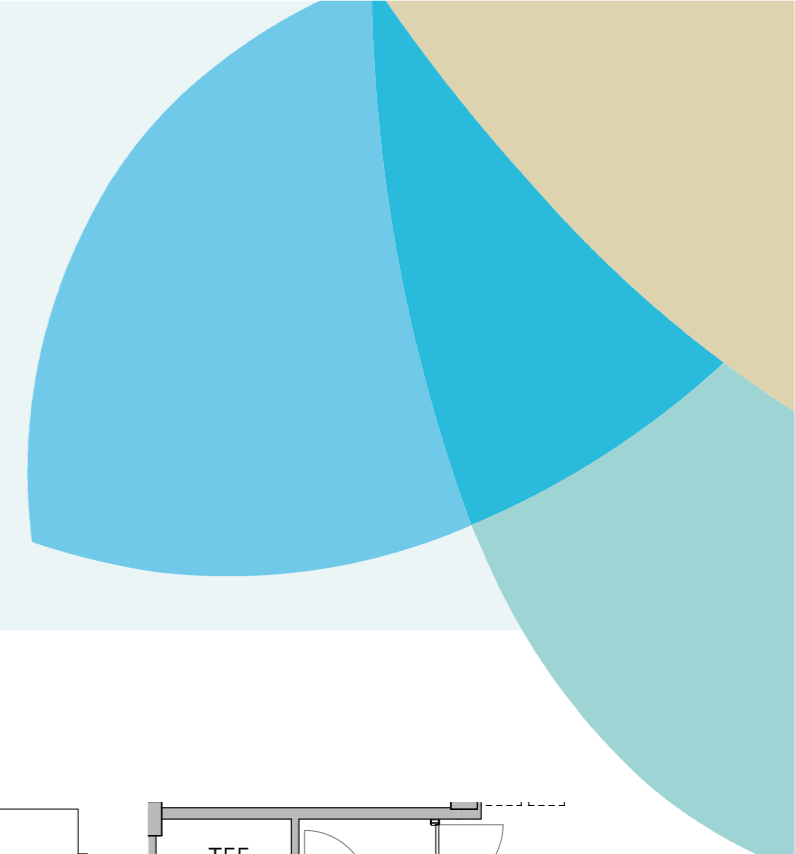

DEVELOPER: QIP ARROYO ENMEDIO R3, S.L.U, Calle Periodista Pirula Arderius n 4 - 03001 Alicante B-42612879

NOTE: This plan is provisional and subject to any changes that may arise from licensing requirements or technical management criteria, without compromising quality. The furniture and household items that appear in the plan, including furniture, wardrobes and appliances, are merely for decorative purposes and are not included in the apartment. The location of the bathroom fixtures may vary slightly depending on the final assembly. The imperative determinations of the Project or by implications works of the execution, can change the exact position of the facade of doors and windows, as well the surface area may also be increased or even decrease not more than a 10%. This is a non-contractual document.

SALES & INFORMATION  
**+34 690 000 444**  
**iseaestepona.com**





# ISEA

ESTEPONA

PHASE II

## Apartment Vivienda **2.9.A**

First Floor. Block C  
Planta Primera. Bloque C

Enclosed Built Area Sup. Construida Cerrada	88.91 sqm.
Terrace Built Area Sup. Construida Terraza	45.68 sqm.
Common Areas Built Area Sup. Construida Zona Común	100.71 sqm.
Usable Area Sup. útil vivienda	78.76 sqm.
Usable Area (Decreto 218/2015) Sup. útil vivienda (Decreto 218/2015)	94.55 sqm.

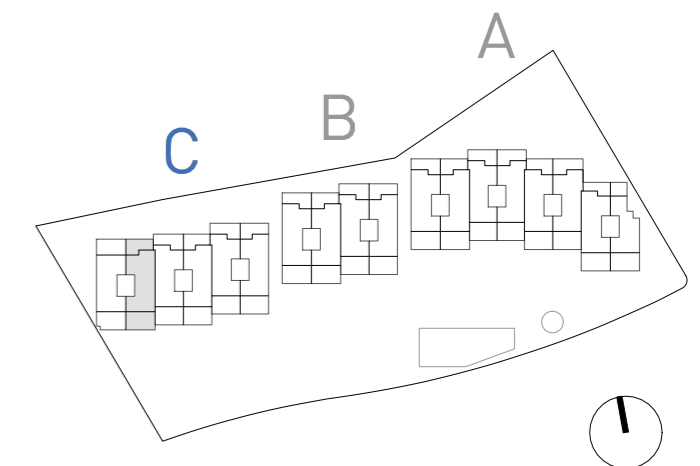
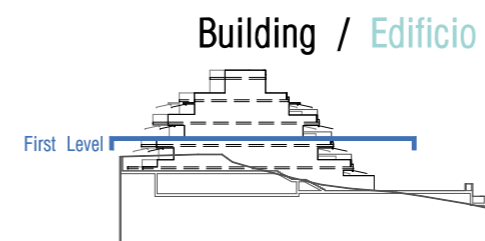
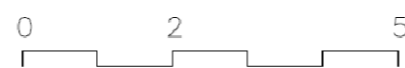
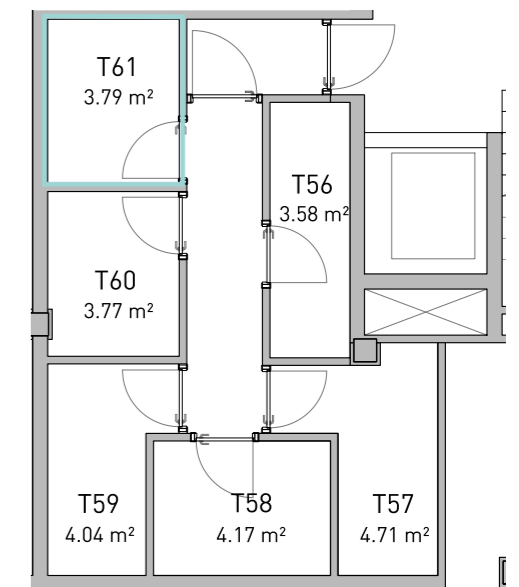
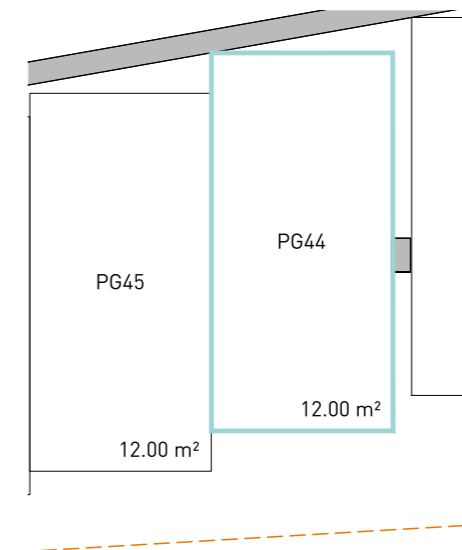
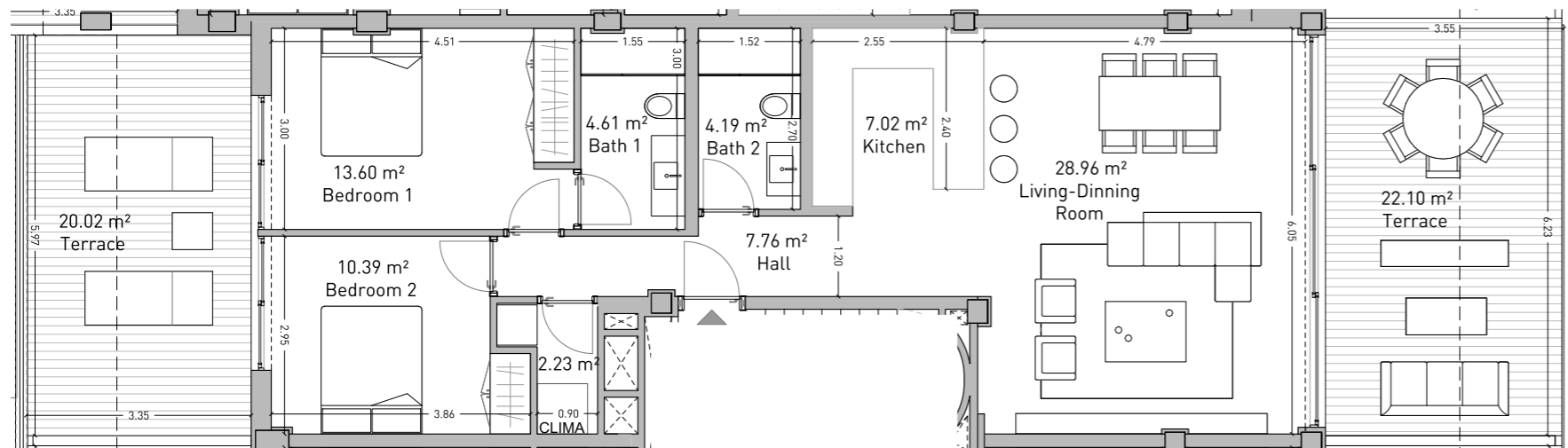
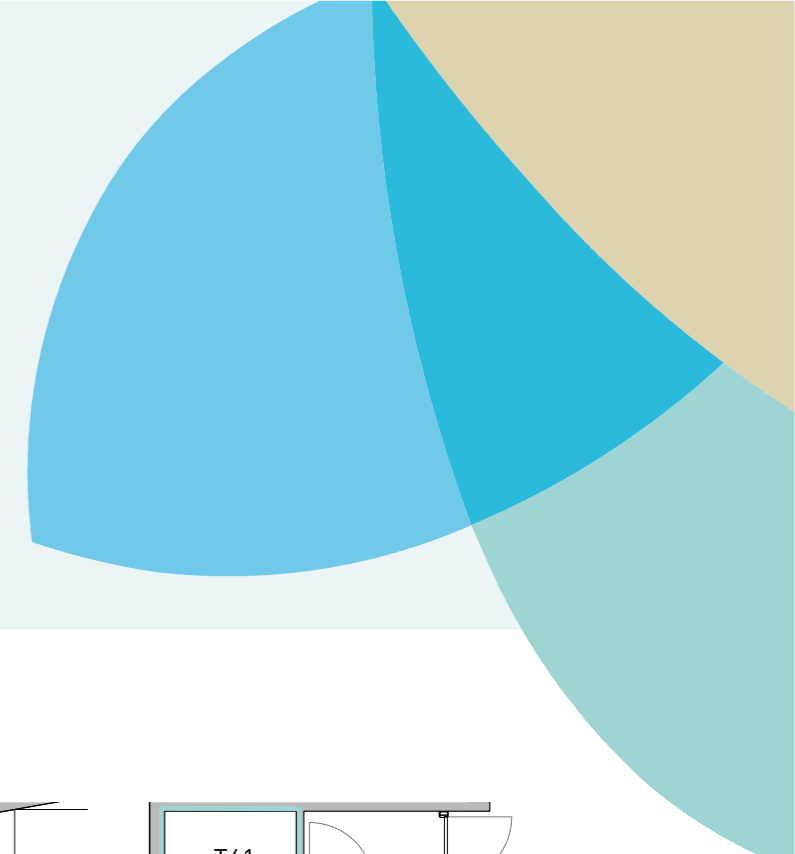

DEVELOPER: QIP ARROYO ENMEDIO R3, S.L.U, Calle Periodista Pirula Arderius n 4 - 03001 Alicante B-42612879

NOTE: This plan is provisional and subject to any changes that may arise from licensing requirements or technical management criteria, without compromising quality. The furniture and household items that appear in the plan, including furniture, wardrobes and appliances, are merely for decorative purposes and are not included in the apartment. The location of the bathroom fixtures may vary slightly depending on the final assembly. The imperative determinations of the Project or by implications works of the execution, can change the exact position of the facade of doors and windows, as well the surface area may also be increased or even decrease not more than a 10%. This is a non-contractual document.

SALES & INFORMATION  
**+34 690 000 444**  
**iseaestepona.com**



# ISEA

ESTEPONA  
PHASE II

## Apartment Vivienda **2.9.B**

First Floor. Block C  
Planta Primera. Bloque C

Enclosed Built Area Sup. Construida Cerrada	92.45 sqm.
Terrace Built Area Sup. Construida Terraza	44.73 sqm.
Common Areas Built Area Sup. Construida Zona Común	104.72 sqm.
Usable Area Sup. útil vivienda	79.38 sqm.
Usable Area (Decreto 218/2015) Sup. útil vivienda (Decreto 218/2015)	95.15 sqm.

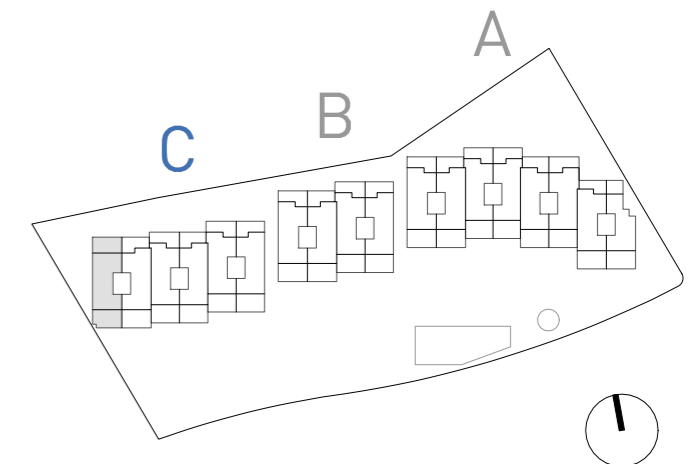
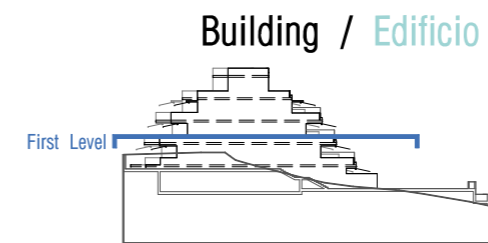
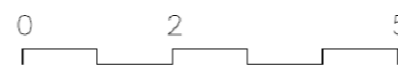
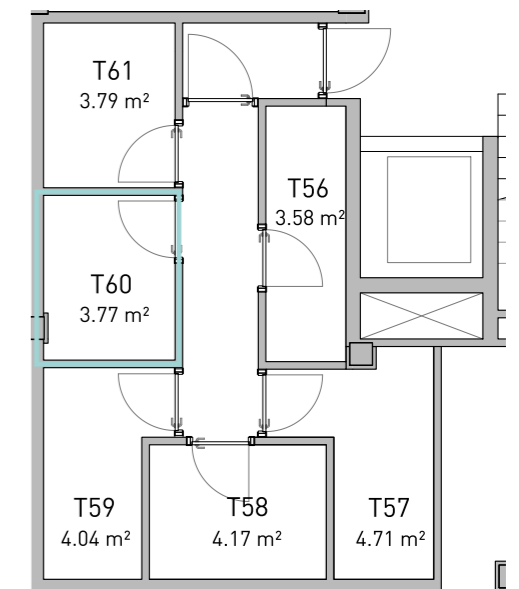
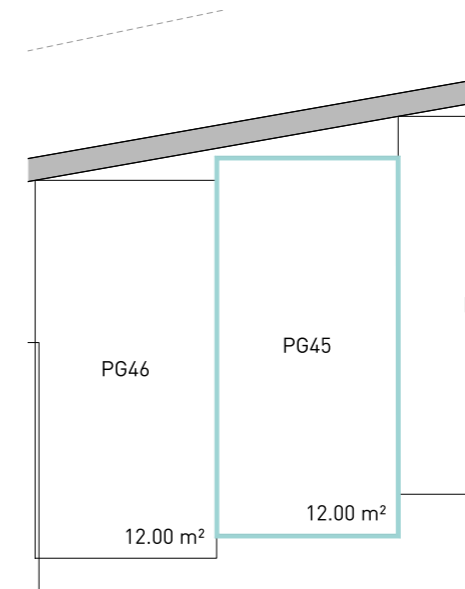
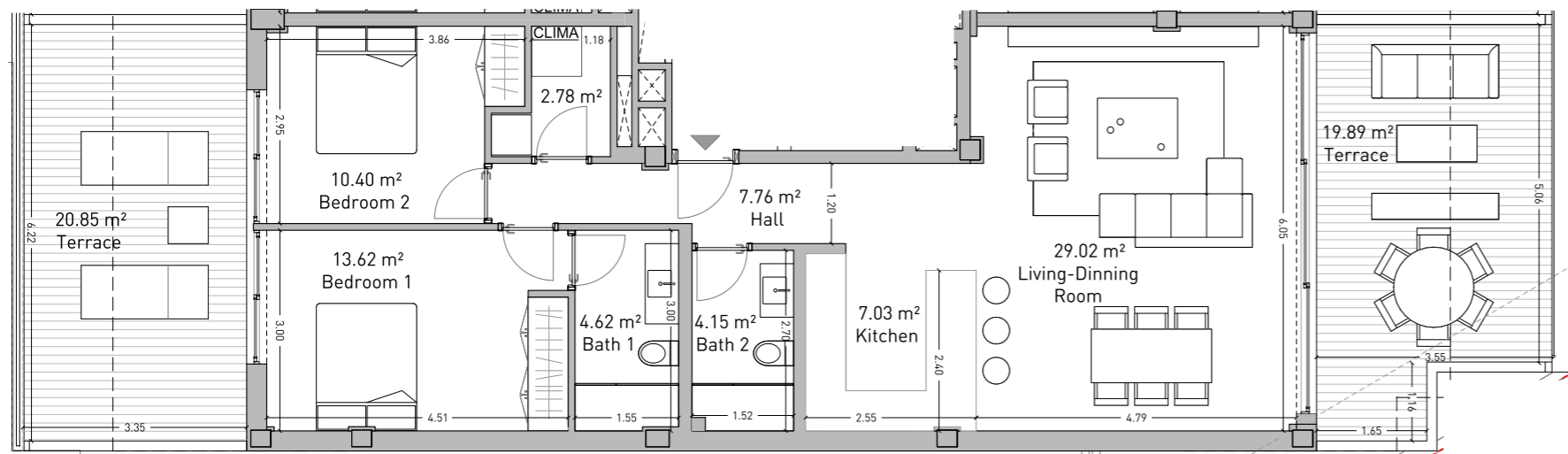
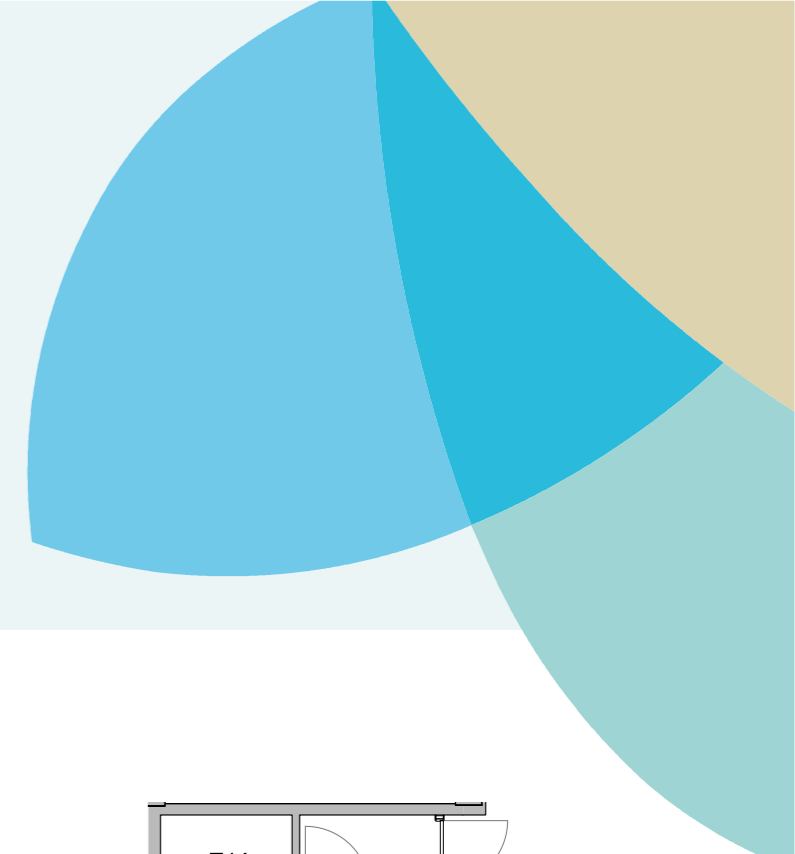

DEVELOPER: QIP ARROYO ENMEDIO R3, S.L.U, Calle Periodista Pirula Arderius n 4 - 03001 Alicante B-42612879

NOTE: This plan is provisional and subject to any changes that may arise from licensing requirements or technical management criteria, without compromising quality. The furniture and household items that appear in the plan, including furniture, wardrobes and appliances, are merely for decorative purposes and are not included in the apartment. The location of the bathroom fixtures may vary slightly depending on the final assembly. The imperative determinations of the Project or by implications works of the execution, can change the exact position of the facade of doors and windows, as well the surface area may also be increased or even decrease not more than a 10%. This is a non-contractual document.

SALES & INFORMATION  
**+34 690 000 444**  
**iseaestepona.com**



# ISEA

ESTEPONA  
PHASE II

## Apartment Vivienda **3.1.A**

Second Floor. Block C  
Planta Segunda. Bloque C

Enclosed Built Area Sup. Construida Cerrada	55.60 sqm.
Terrace Built Area Sup. Construida Terraza	35.94 sqm.
Common Areas Built Area Sup. Construida Zona Común	62.98 sqm.
Usable Area Sup. útil vivienda	45.92 sqm.
Usable Area (Decreto 218/2015) Sup. útil vivienda (Decreto 218/2015)	61.57 sqm.

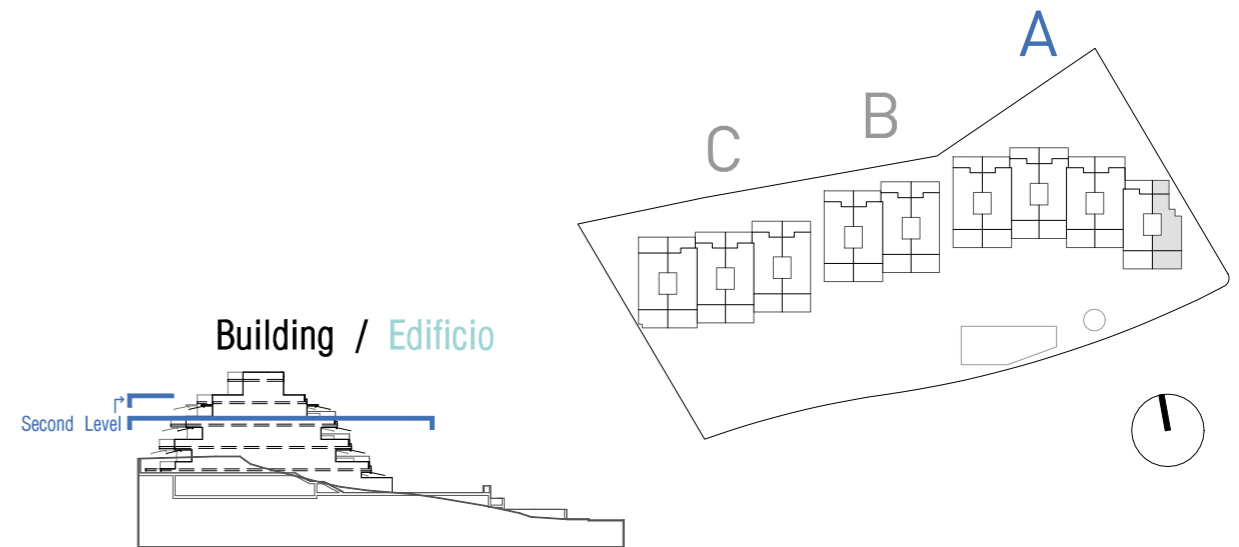
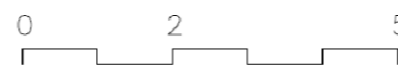
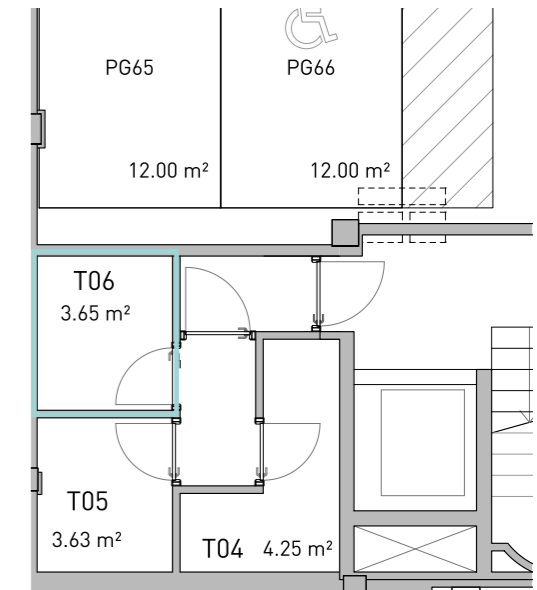
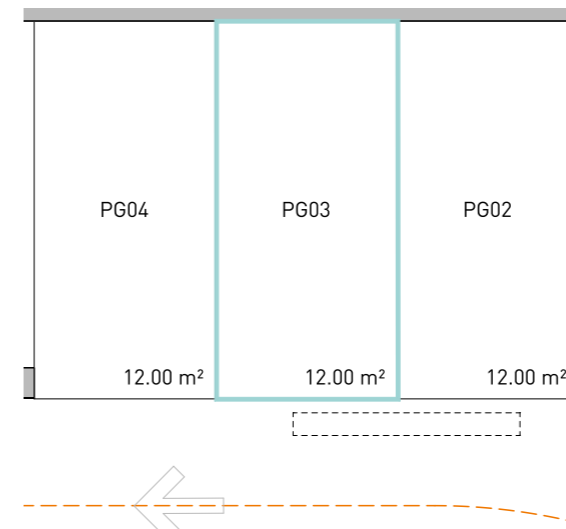
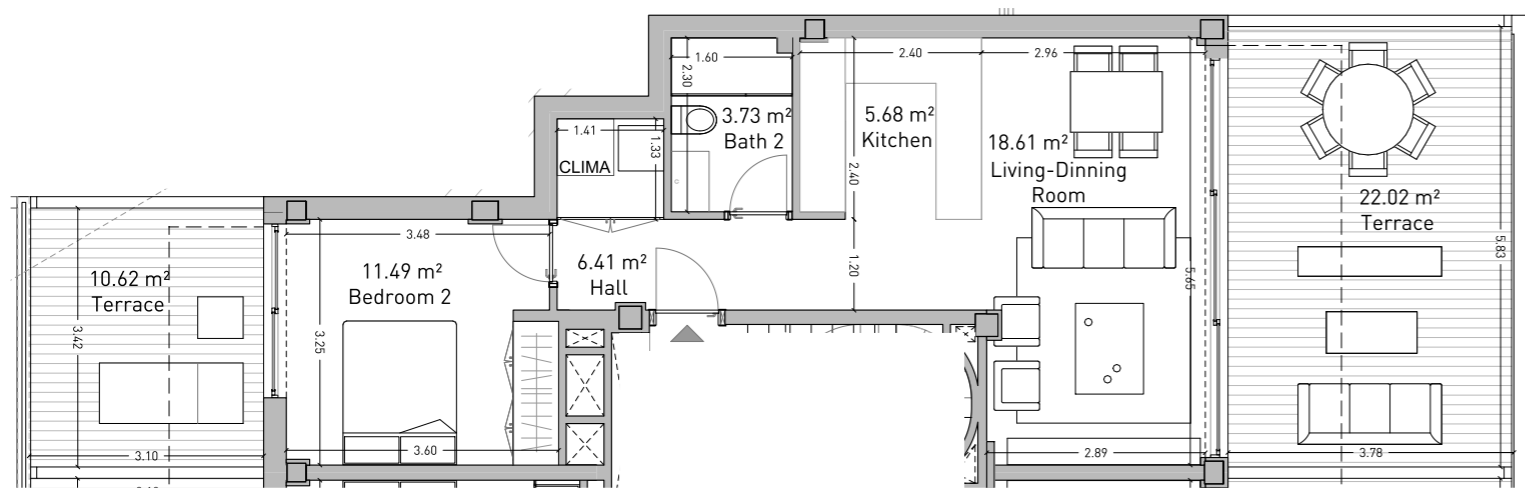
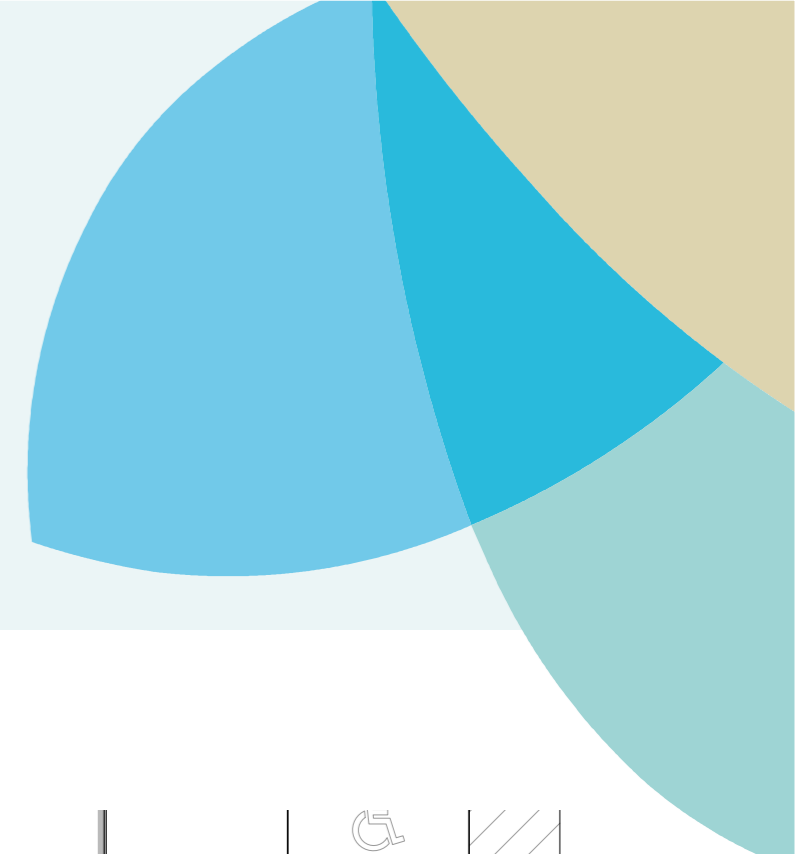

DEVELOPER: QIP ARROYO ENMEDIO R3, S.L.U, Calle Periodista Pirula Arderius n 4 - 03001 Alicante B-42612879

NOTE: This plan is provisional and subject to any changes that may arise from licensing requirements or technical management criteria, without compromising quality. The furniture and household items that appear in the plan, including furniture, wardrobes and appliances, are merely for decorative purposes and are not included in the apartment. The location of the bathroom fixtures may vary slightly depending on the final assembly. The imperative determinations of the Project or by implications works of the execution, can change the exact position of the facade of doors and windows, as well the surface area may also be increased or even decrease not more than a 10%. This is a non-contractual document.

SALES & INFORMATION  
**+34 690 000 444**  
**iseaestepona.com**



**ISEA**  
ESTEPONA  
PHASE II

# Apartment 3.2.B

Vivienda

Second Floor. Block A  
Planta Segunda. Bloque A

Enclosed Built Area Sup. Construida Cerrada	106.67 sqm.
Terrace Built Area Sup. Construida Terraza	162.14 sqm.
Common Areas Built Area Sup. Construida Zona Común	120.82 sqm.
Usable Area Sup. útil vivienda	87.77 sqm.
Usable Area (Decreto 218/2015) Sup. útil vivienda (Decreto 218/2015)	104.10 sqm.

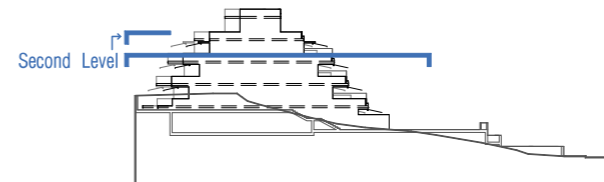
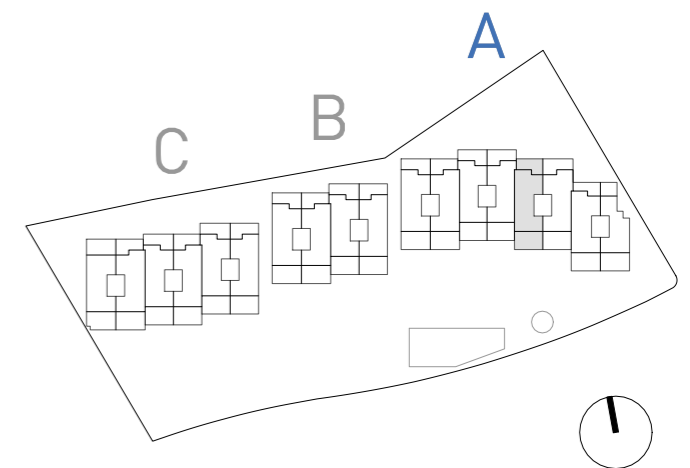
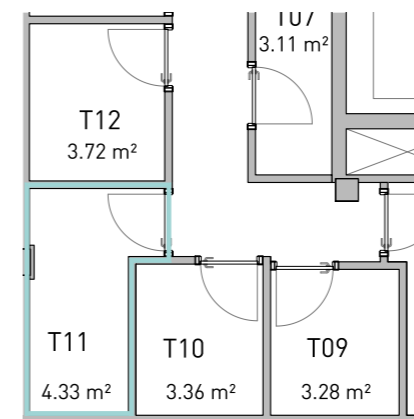
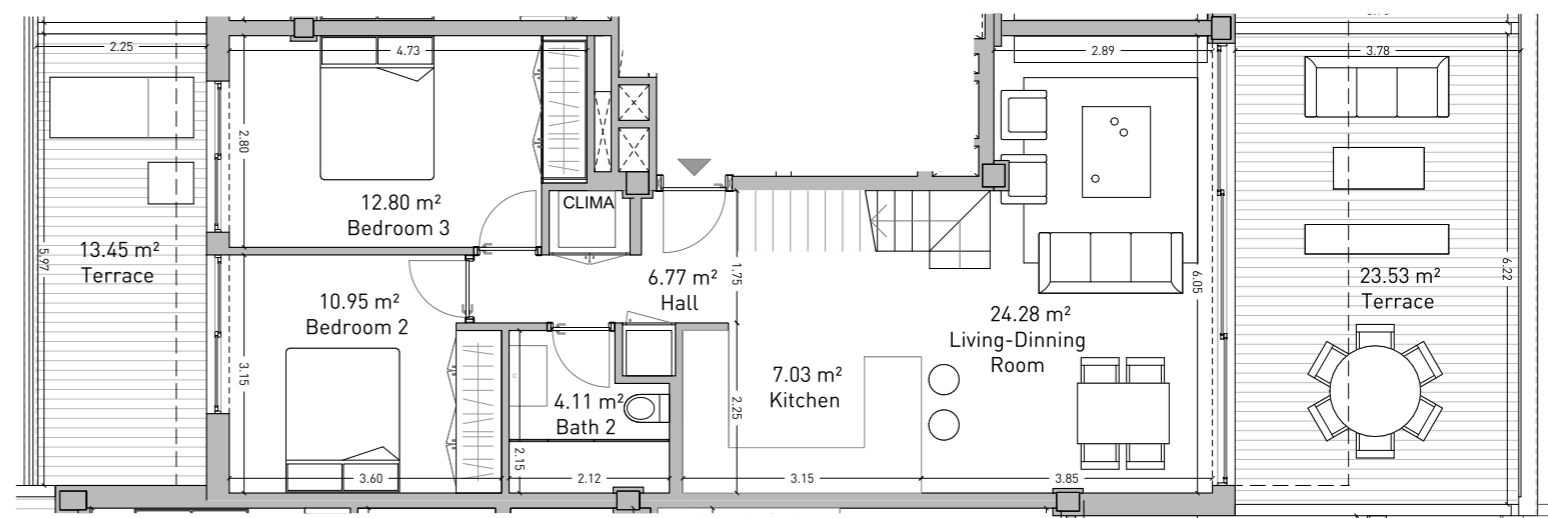
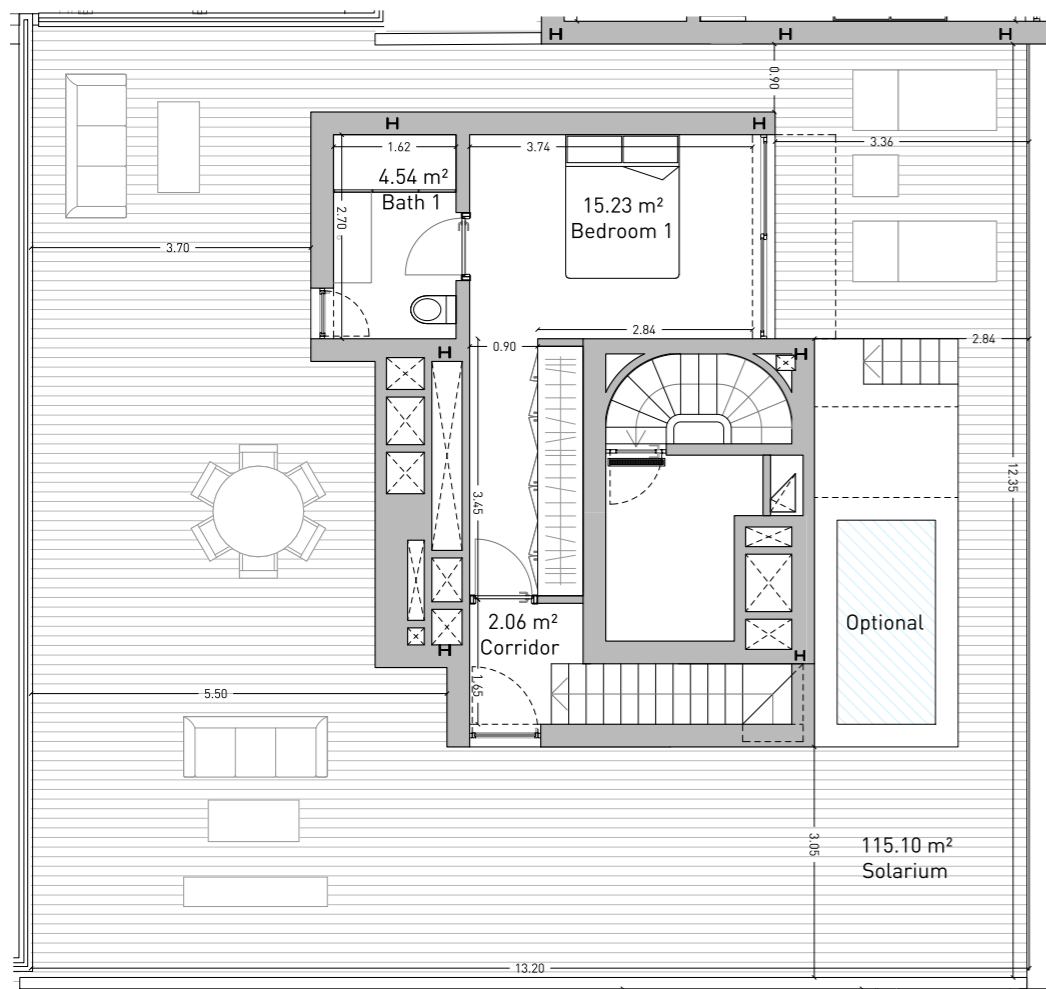

DEVELOPER: QIP ARROYO ENMEDIO R3, S.L.U, Calle Periodista Pirula Arderius n 4 - 03001 Alicante B-42612879

NOTE: This plan is provisional and subject to any changes that may arise from licensing requirements or technical management criteria, without compromising quality. The furniture and household items that appear in the plan, including furniture, wardrobes and appliances, are merely for decorative purposes and are not included in the apartment. The location of the bathroom fixtures may vary slightly depending on the final assembly. The imperative determinations of the Project or by implications works of the execution, can change the exact position of the facade of doors and windows, as well the surface area may also be increased or even decrease not more than a 10%. This is a non-contractual document.

SALES & INFORMATION  
**+34 690 000 444**  
[iseaestepona.com](http://iseaestepona.com)



**ISEA**  
ESTEPONA  
PHASE II

# Apartment Vivienda **3.3.A**

Second Floor. Block A  
Planta Segunda. Bloque A

Enclosed Built Area Sup. Construida Cerrada	74.08 sqm.
Terrace Built Area Sup. Construida Terraza	39.69 sqm.
Common Areas Built Area Sup. Construida Zona Común	83.91 sqm.
Usable Area Sup. útil vivienda	64.66 sqm.
Usable Area (Decreto 218/2015) Sup. útil vivienda (Decreto 218/2015)	79.94 sqm.

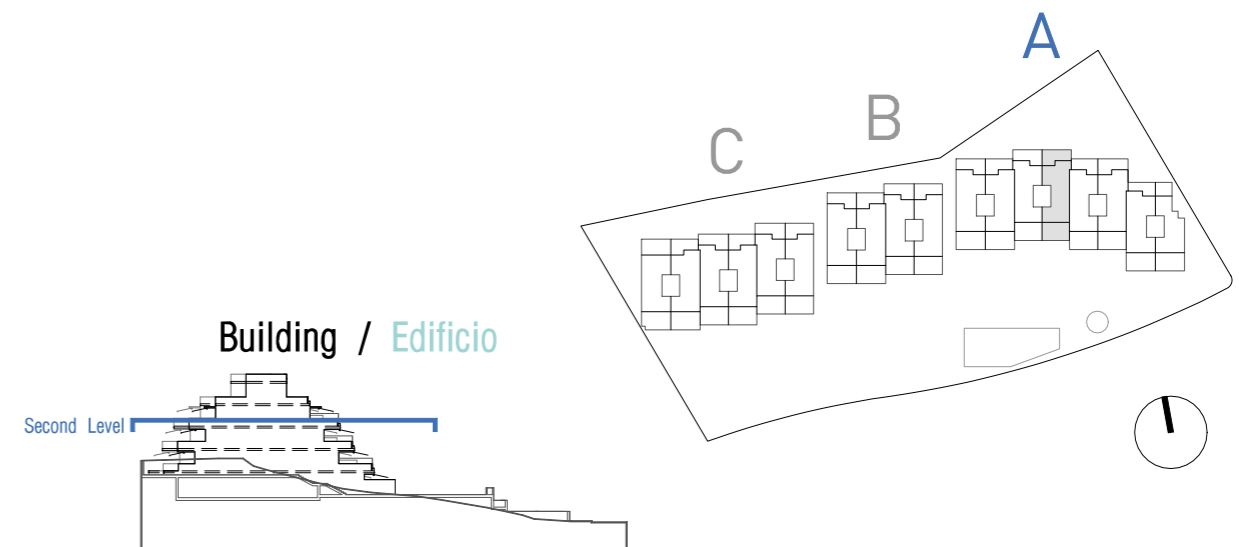
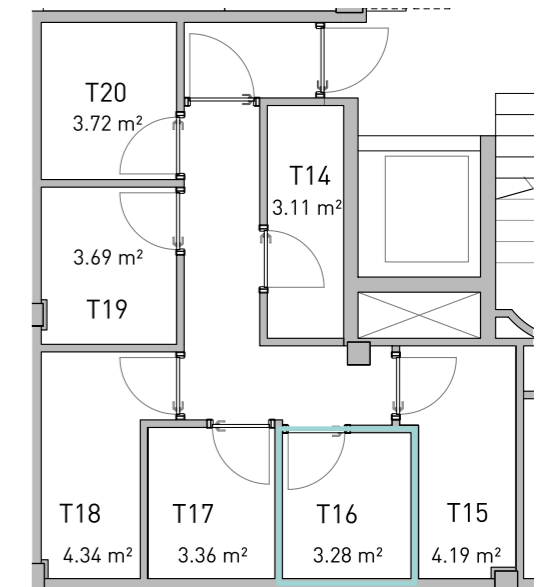
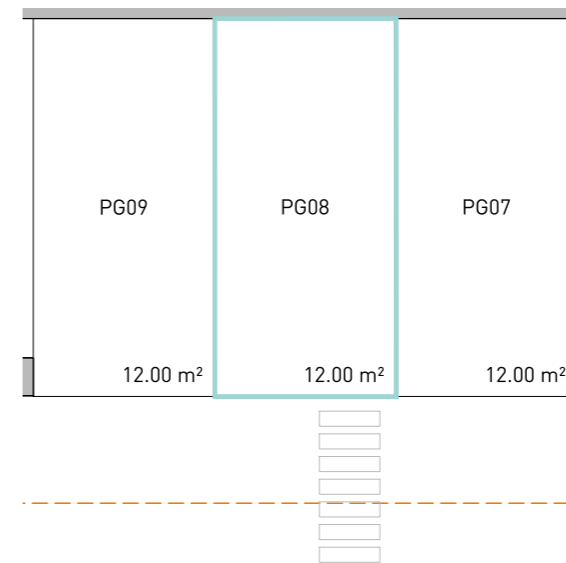
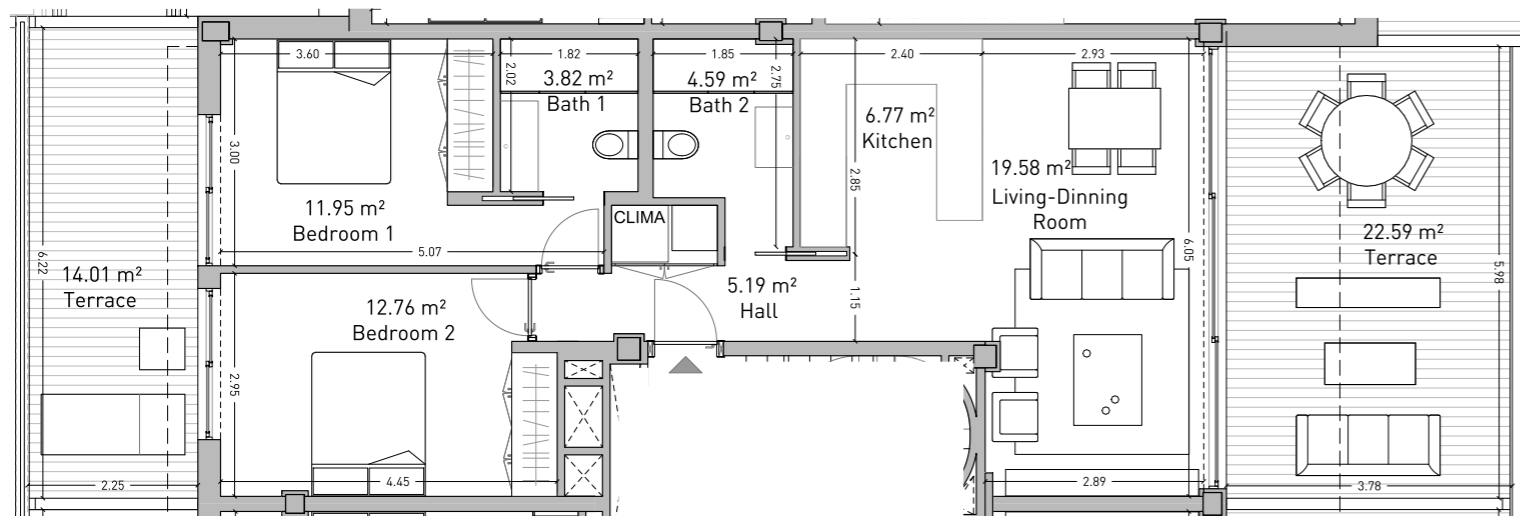
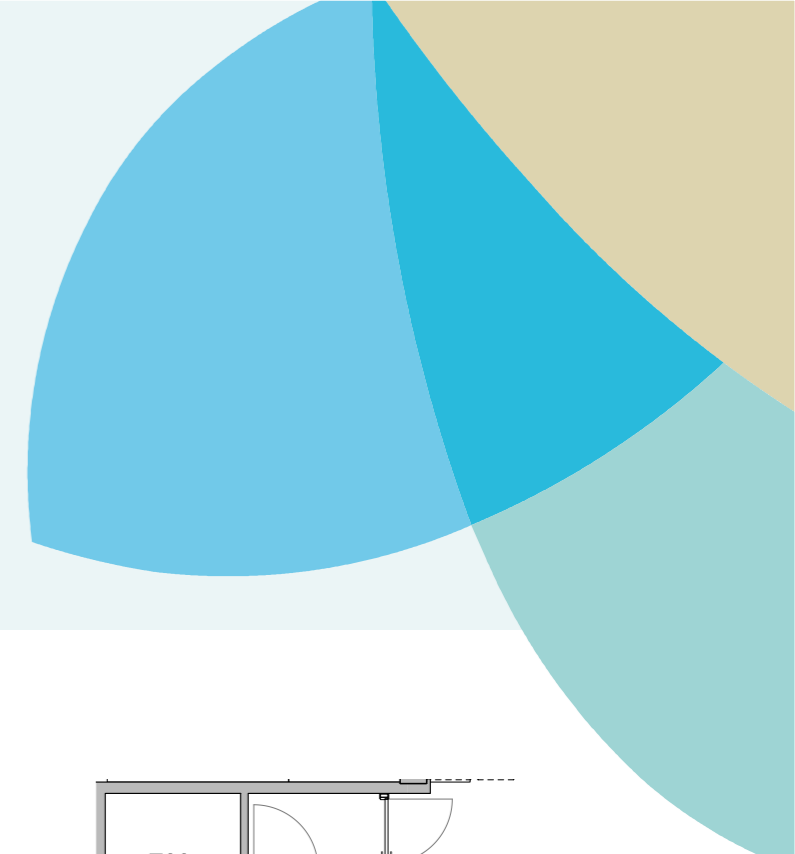

DEVELOPER: QIP ARROYO ENMEDIO R3, S.L.U, Calle Periodista Pirula Arderius n 4 - 03001 Alicante B-42612879

NOTE: This plan is provisional and subject to any changes that may arise from licensing requirements or technical management criteria, without compromising quality. The furniture and household items that appear in the plan, including furniture, wardrobes and appliances, are merely for decorative purposes and are not included in the apartment. The location of the bathroom fixtures may vary slightly depending on the final assembly. The imperative determinations of the Project or by implications works of the execution, can change the exact position of the facade of doors and windows, as well the surface area may also be increased or even decrease not more than a 10%. This is a non-contractual document.

SALES & INFORMATION  
**+34 690 000 444**  
[iseaestepona.com](http://iseaestepona.com)



# ISEA

ESTEPONA

PHASE II

## Apartment Vivienda **3.5.B**

Second Floor. Block B  
Planta Segunda. Bloque B

Enclosed Built Area  
Sup. Construida Cerrada 106.67 sqm.

Terrace Built Area  
Sup. Construida Terraza 162.61 sqm.

Common Areas Built Area  
Sup. Construida Zona Común 120.82 sqm.

Usable Area  
Sup. útil vivienda 87.72 sqm.

Usable Area (Decreto 218/2015)  
Sup. útil vivienda (Decreto 218/2015) 104.07 sqm.

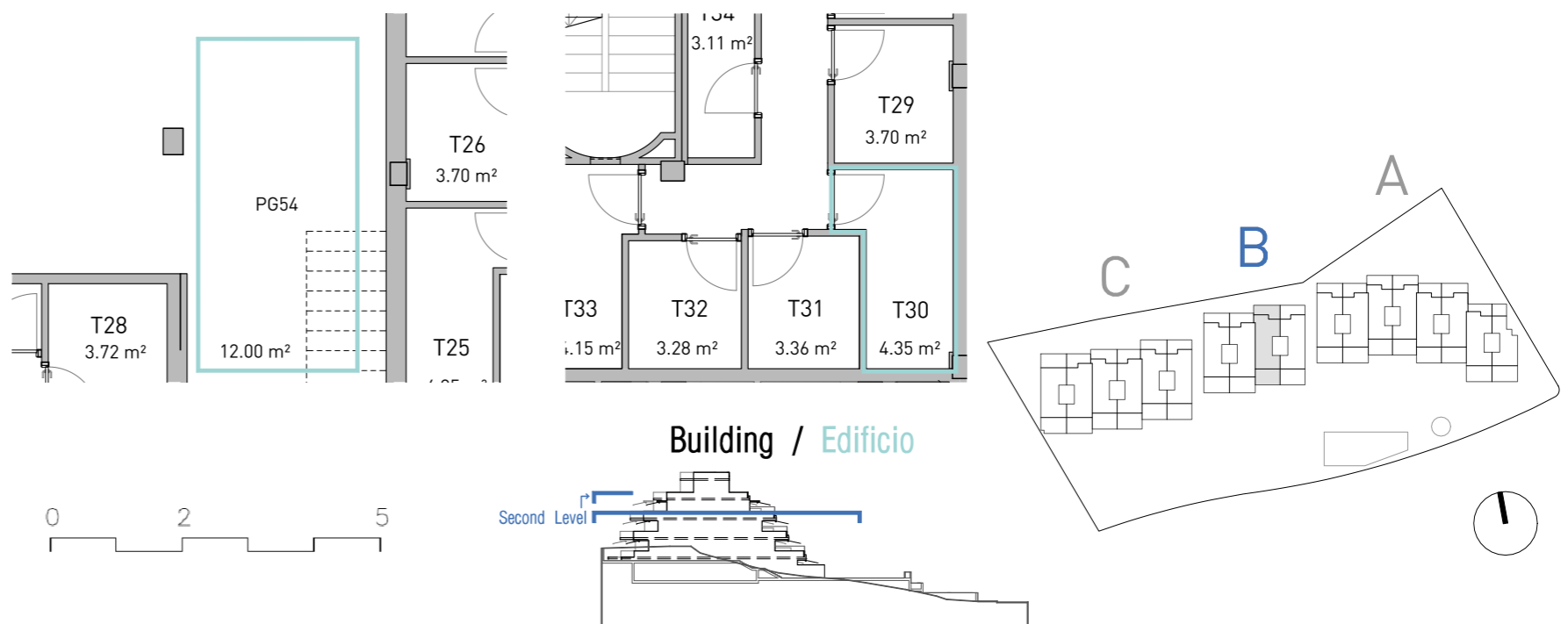
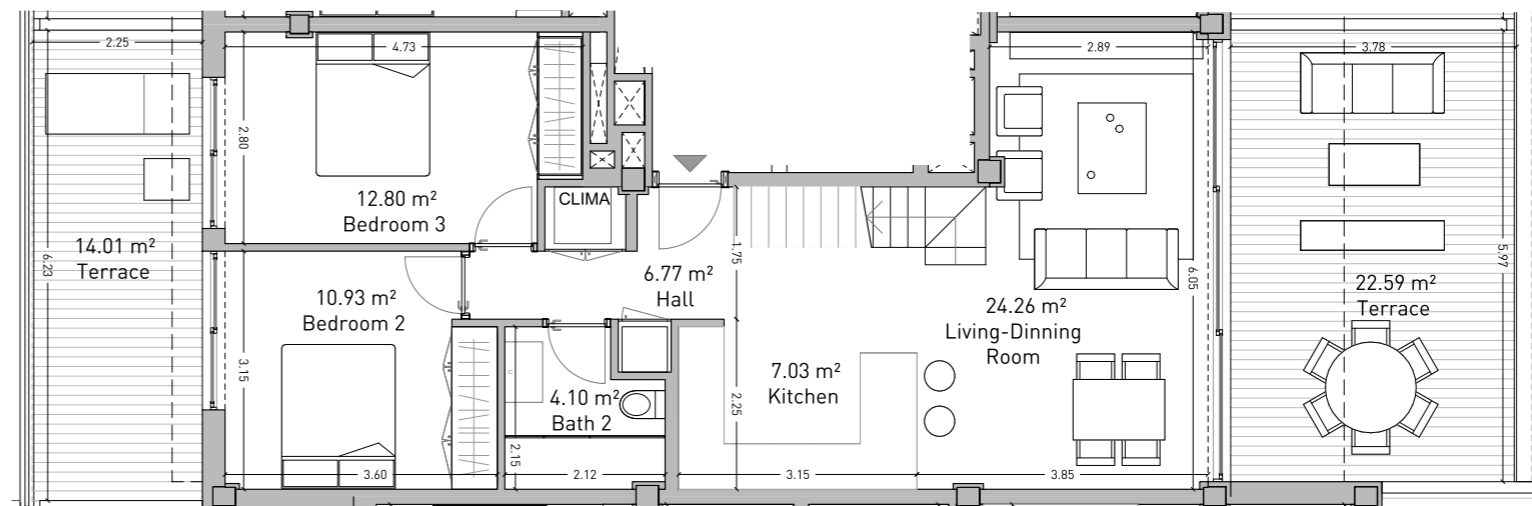
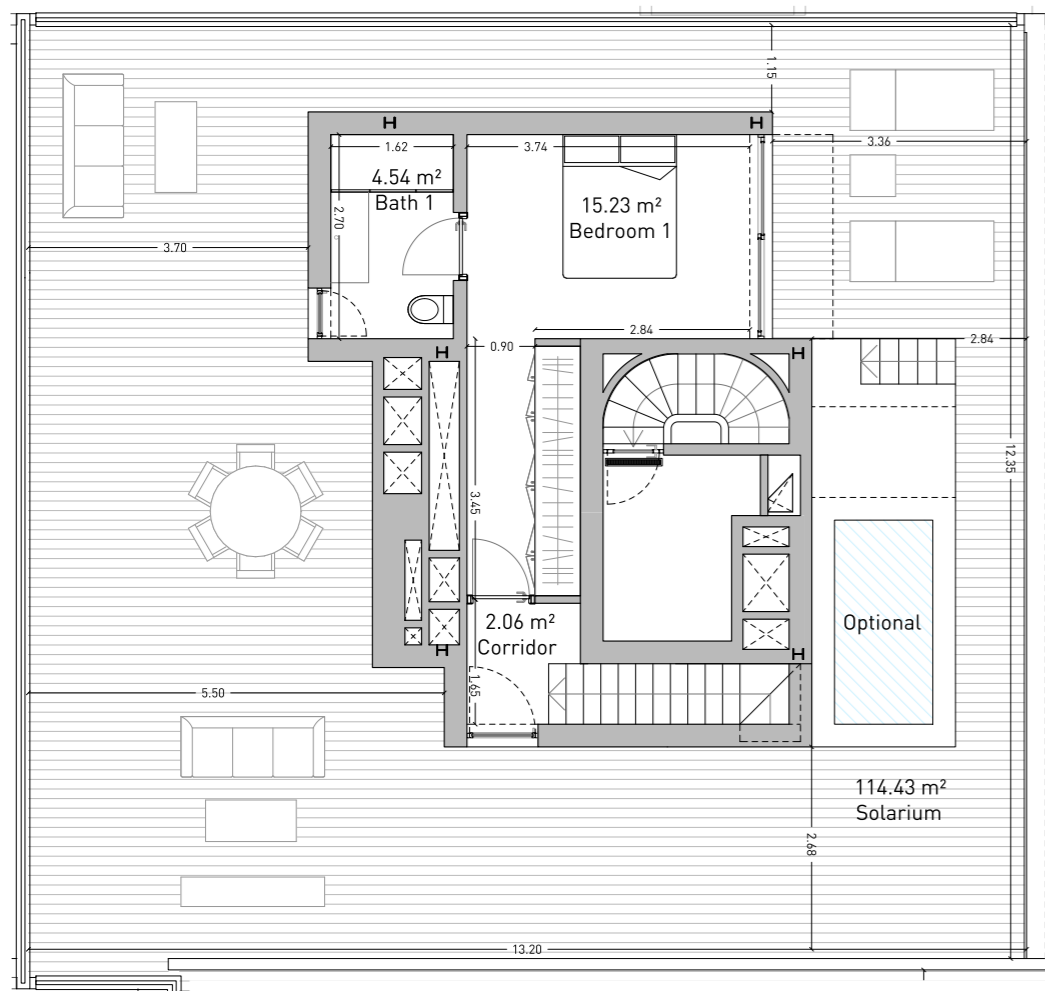

DEVELOPER: QIP ARROYO ENMEDIO R3, S.L.U, Calle Periodista Pirula Arderius n 4 - 03001 Alicante B-42612879

NOTE: This plan is provisional and subject to any changes that may arise from licensing requirements or technical management criteria, without compromising quality. The furniture and household items that appear in the plan, including furniture, wardrobes and appliances, are merely for decorative purposes and are not included in the apartment. The location of the bathroom fixtures may vary slightly depending on the final assembly. The imperative determinations of the Project or by implications works of the execution, can change the exact position of the facade of doors and windows, as well the surface area may also be increased or even decrease not more than a 10%. This is a non-contractual document.

SALES & INFORMATION  
**+34 690 000 444**  
**iseaestepona.com**



**ISEA**  
ESTEPONA  
PHASE II

# Apartment Vivienda **3.6.A**

Second Floor. Block B  
Planta Segunda. Bloque B

Enclosed Built Area Sup. Construida Cerrada	74.08 sqm.
Terrace Built Area Sup. Construida Terraza	39.90 sqm.
Common Areas Built Area Sup. Construida Zona Común	83.91 sqm.
Usable Area Sup. útil vivienda	64.61 sqm.
Usable Area (Decreto 218/2015) Sup. útil vivienda (Decreto 218/2015)	79.97 sqm.

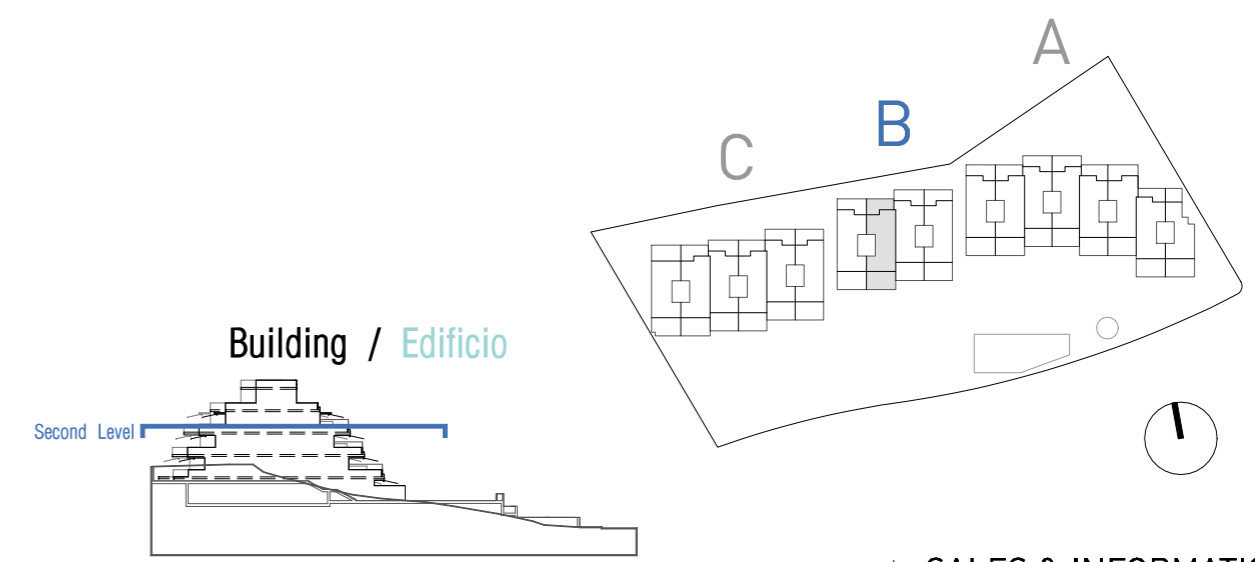
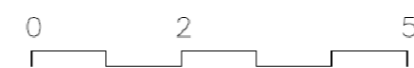
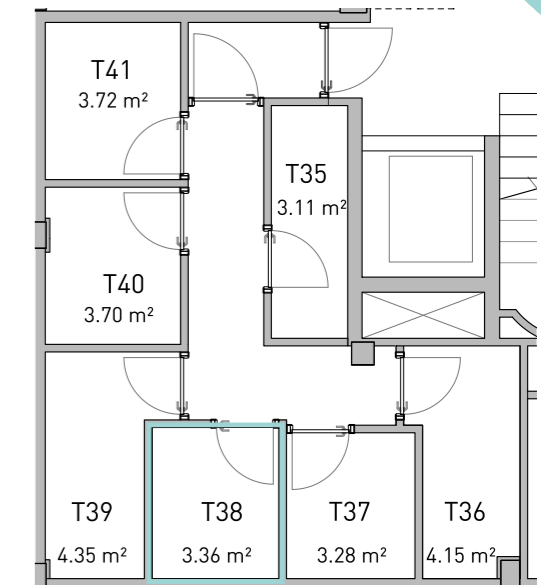
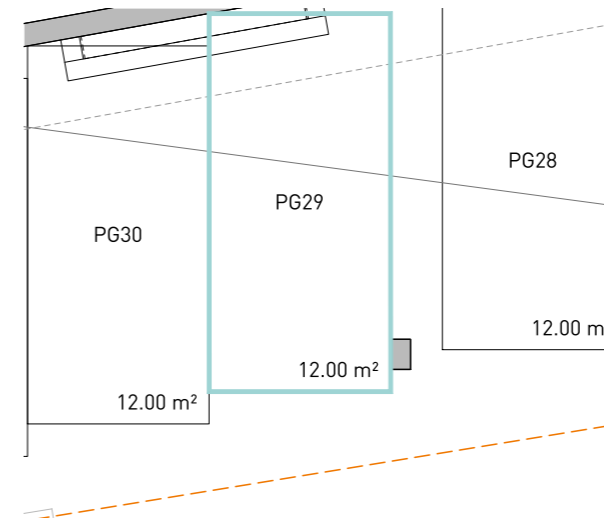
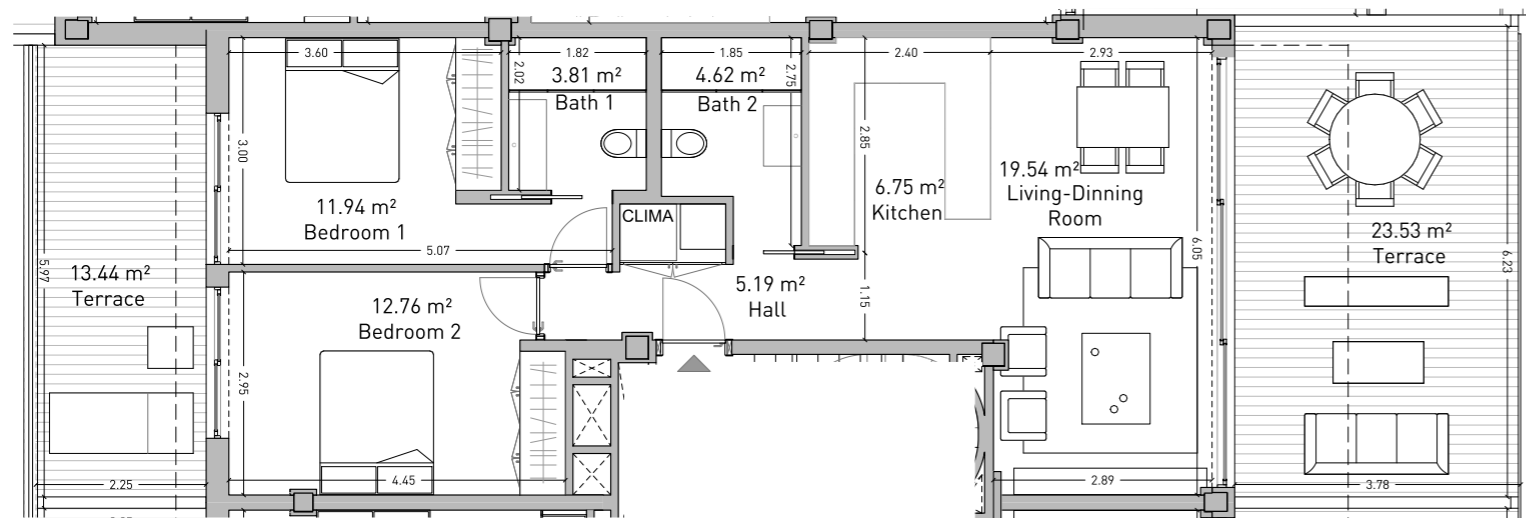
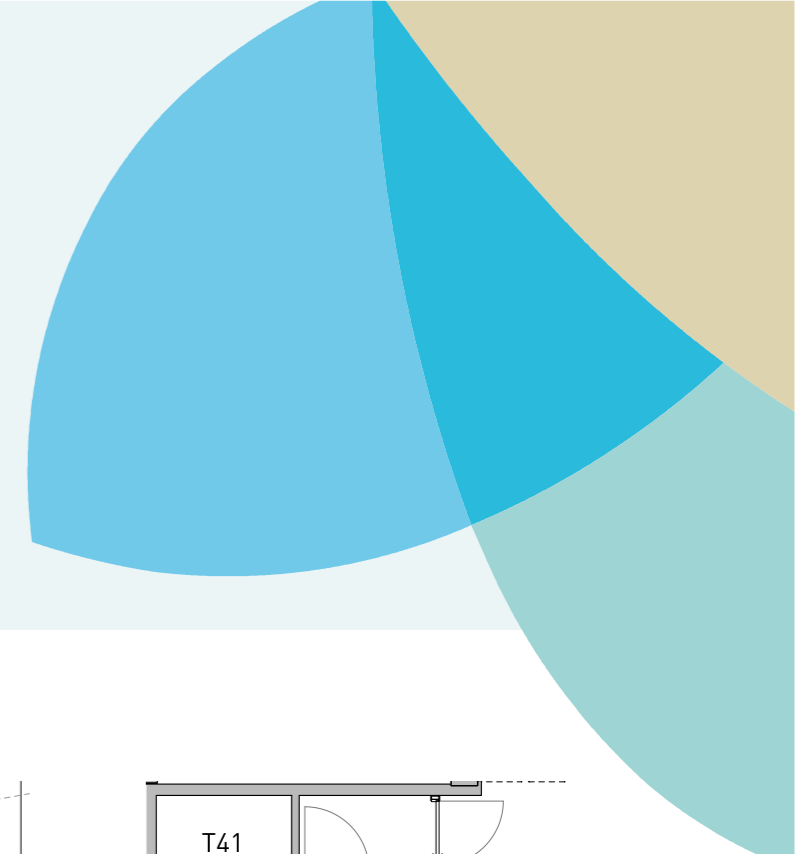

DEVELOPER: QIP ARROYO ENMEDIO R3, S.L.U, Calle Periodista Pirula Arderius n 4 - 03001 Alicante B-42612879

NOTE: This plan is provisional and subject to any changes that may arise from licensing requirements or technical management criteria, without compromising quality. The furniture and household items that appear in the plan, including furniture, wardrobes and appliances, are merely for decorative purposes and are not included in the apartment. The location of the bathroom fixtures may vary slightly depending on the final assembly. The imperative determinations of the Project or by implications works of the execution, can change the exact position of the facade of doors and windows, as well the surface area may also be increased or even decrease not more than a 10%. This is a non-contractual document.

**SALES & INFORMATION**  
**+34 690 000 444**  
**iseaestepona.com**



# ISEA

ESTEPONA  
PHASE II

## Apartment Vivienda **3.6.B**

Second Floor. Block B  
Planta Segunda. Bloque B

Enclosed Built Area Sup. Construida Cerrada	108.98 sqm.
Terrace Built Area Sup. Construida Terraza	166.54 sqm.
Common Areas Built Area Sup. Construida Zona Común	123.45 sqm.
Usable Area Sup. útil vivienda	87.70 sqm.
Usable Area (Decreto 218/2015) Sup. útil vivienda (Decreto 218/2015)	104.05 sqm.

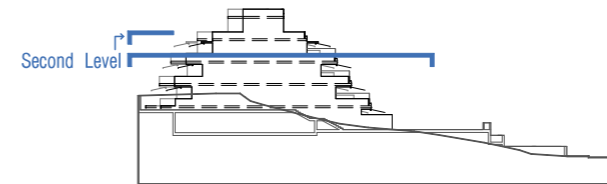
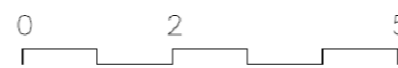
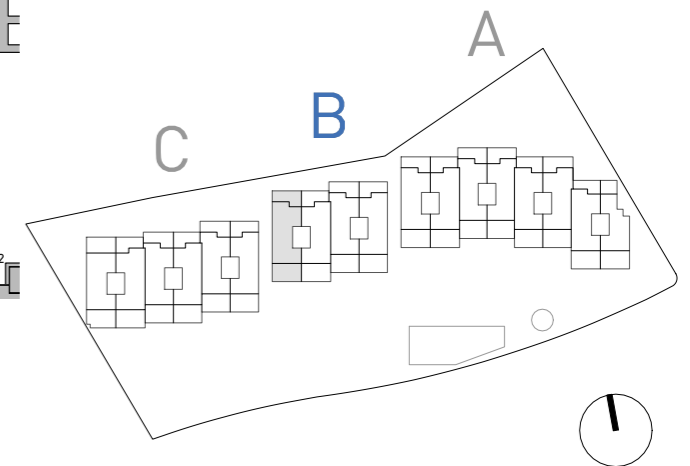
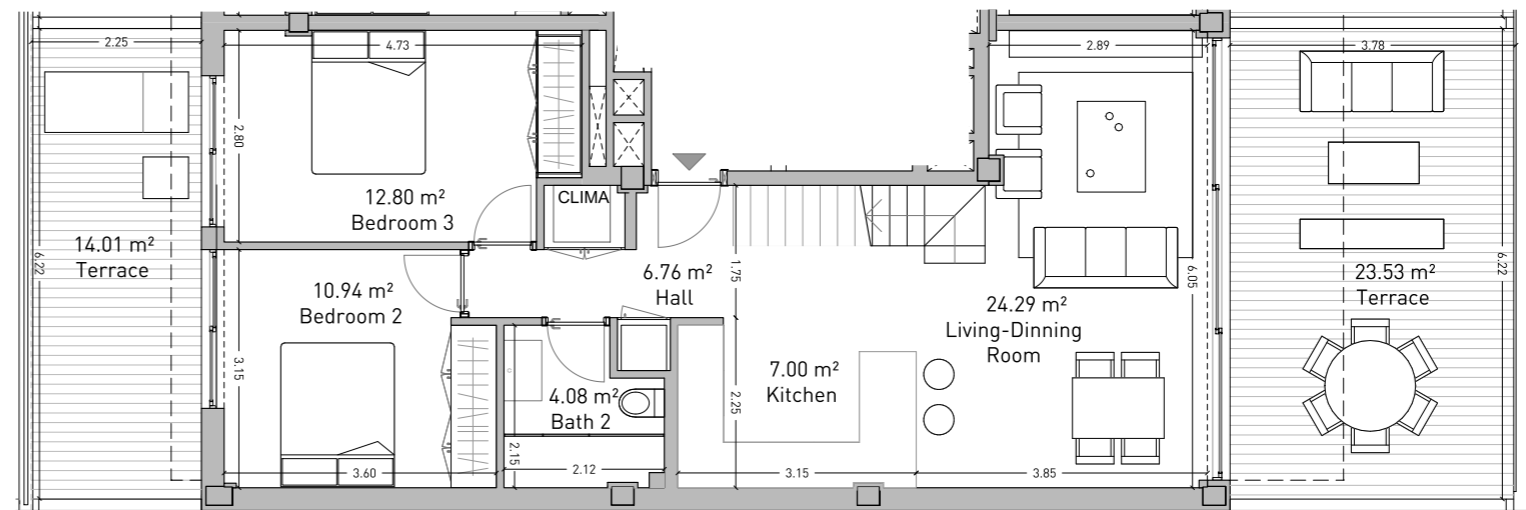
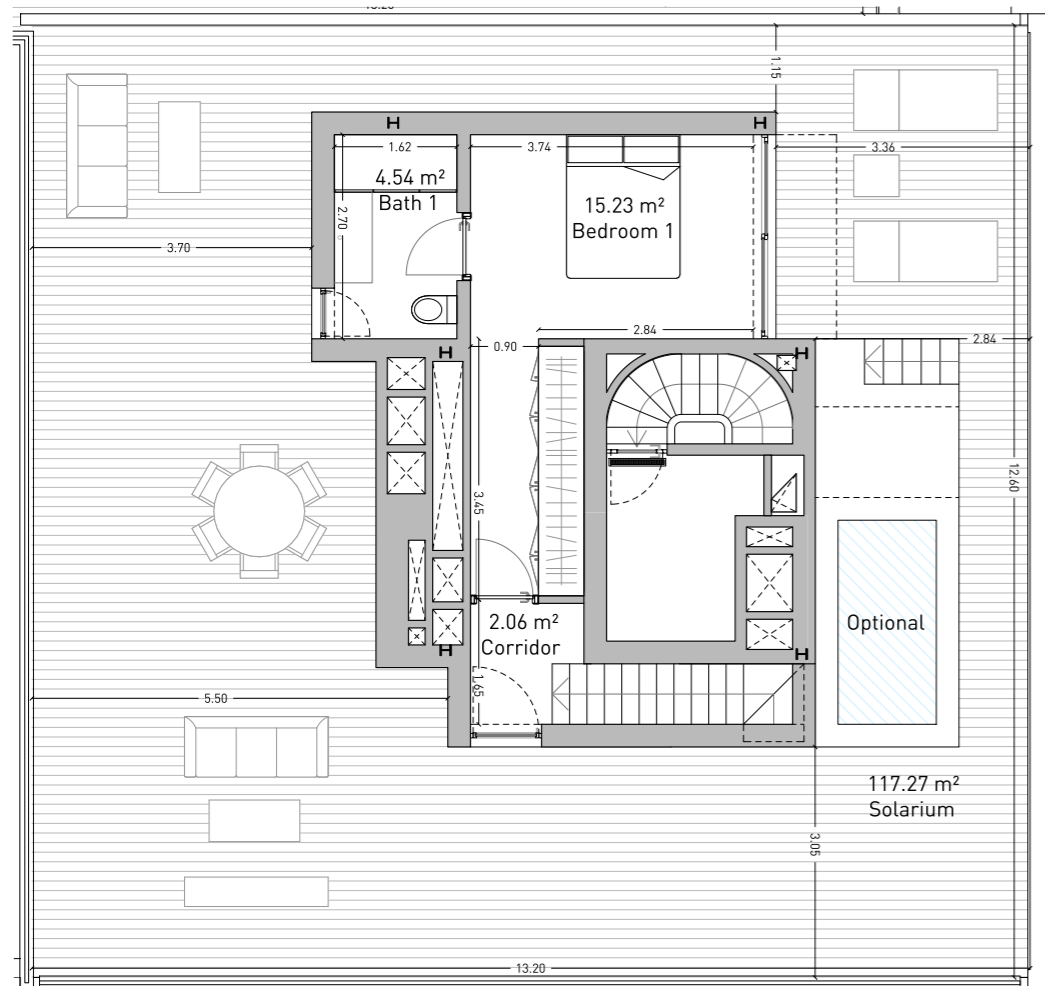

DEVELOPER: QIP ARROYO ENMEDIO R3, S.L.U, Calle Periodista Pirula Arderius n 4 - 03001 Alicante B-42612879

NOTE: This plan is provisional and subject to any changes that may arise from licensing requirements or technical management criteria, without compromising quality. The furniture and household items that appear in the plan, including furniture, wardrobes and appliances, are merely for decorative purposes and are not included in the apartment. The location of the bathroom fixtures may vary slightly depending on the final assembly. The imperative determinations of the Project or by implications works of the execution, can change the exact position of the facade of doors and windows, as well the surface area may also be increased or even decrease not more than a 10%. This is a non-contractual document.

SALES & INFORMATION  
**+34 690 000 444**  
**iseaestepona.com**





# ISEA

ESTEPONA

PHASE II

## Apartment Vivienda **3.7.A**

Second Floor. Block C  
Planta Segunda. Bloque C

Enclosed Built Area Sup. Construida Cerrada	76.41 sqm.
Terrace Built Area Sup. Construida Terraza	41.15 sqm.
Common Areas Built Area Sup. Construida Zona Común	86.55 sqm.
Usable Area Sup. útil vivienda	64.57 sqm.
Usable Area (Decreto 218/2015) Sup. útil vivienda (Decreto 218/2015)	79.93 sqm.

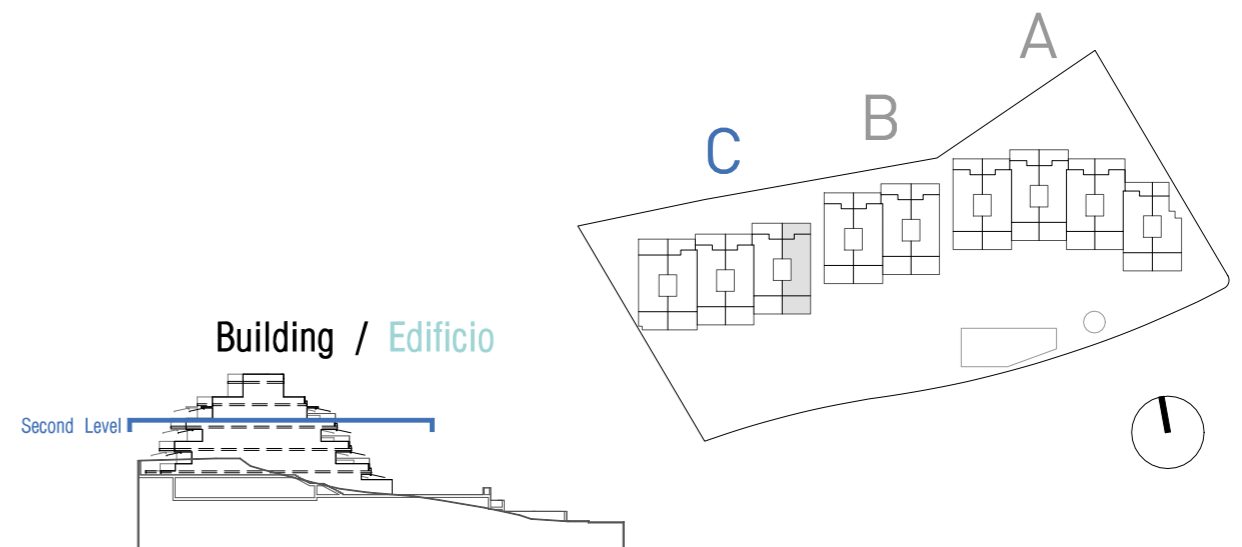
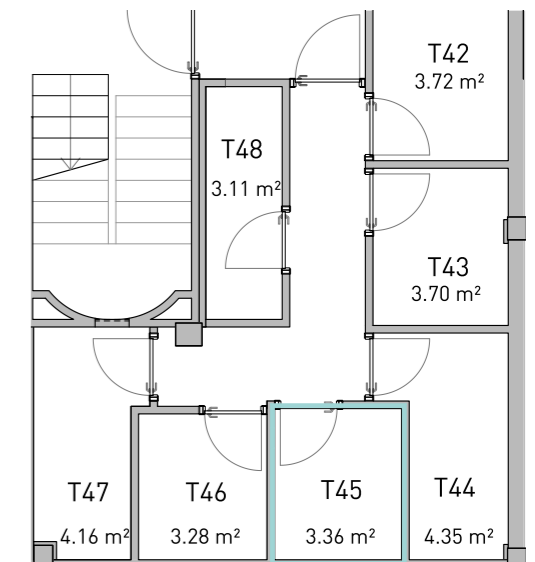
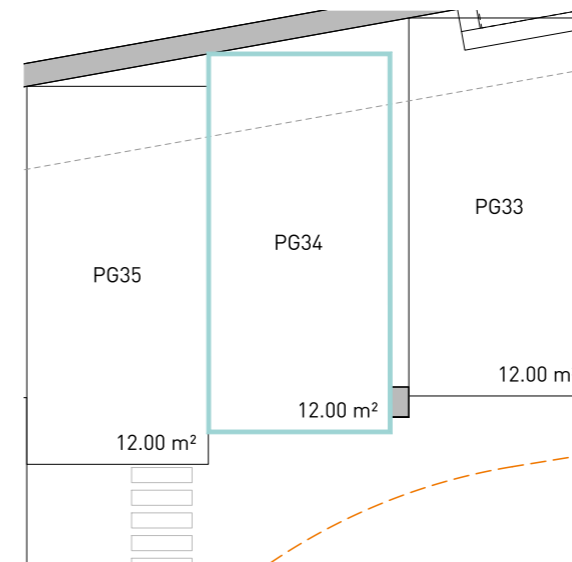
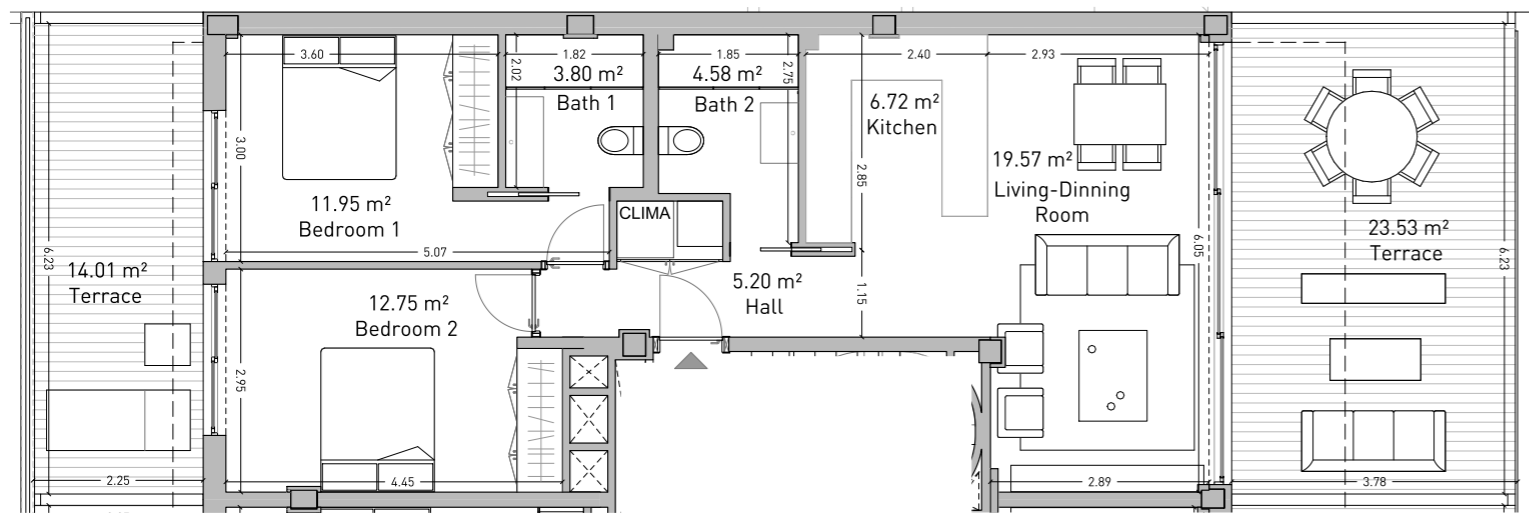
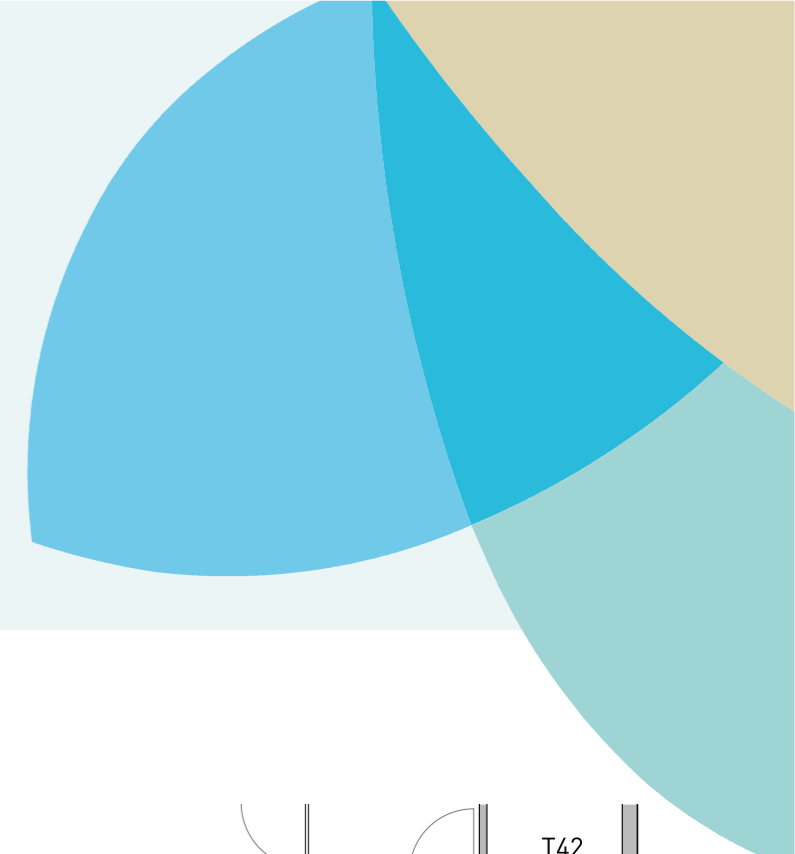

DEVELOPER: QIP ARROYO ENMEDIO R3, S.L.U, Calle Periodista Pirula Arderius n 4 - 03001 Alicante B-42612879

NOTE: This plan is provisional and subject to any changes that may arise from licensing requirements or technical management criteria, without compromising quality. The furniture and household items that appear in the plan, including furniture, wardrobes and appliances, are merely for decorative purposes and are not included in the apartment. The location of the bathroom fixtures may vary slightly depending on the final assembly. The imperative determinations of the Project or by implications works of the execution, can change the exact position of the facade of doors and windows, as well the surface area may also be increased or even decrease not more than a 10%. This is a non-contractual document.

SALES & INFORMATION  
**+34 690 000 444**  
**iseaestepona.com**



# ISEA

ESTEPONA

PHASE II

## Apartment Vivienda **3.7.B**

Second Floor. Block C  
Planta Segunda. Bloque C

Enclosed Built Area Sup. Construida Cerrada	106.75 sqm.
Terrace Built Area Sup. Construida Terraza	162.55 sqm.
Common Areas Built Area Sup. Construida Zona Común	120.91 sqm.
Usable Area Sup. útil vivienda	87.71 sqm.
Usable Area (Decreto 218/2015) Sup. útil vivienda (Decreto 218/2015)	104.06 sqm.

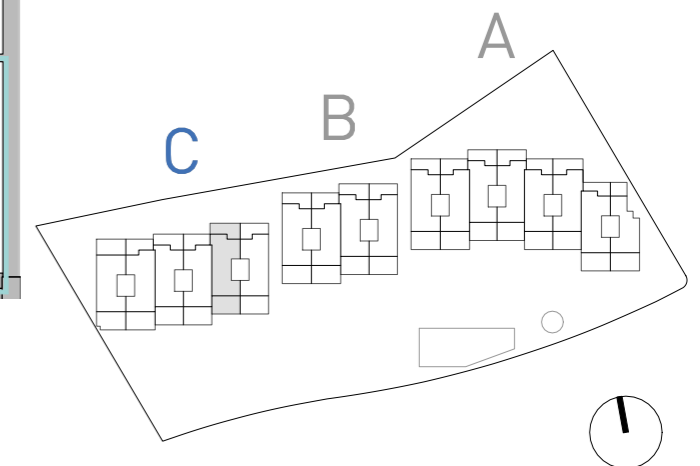
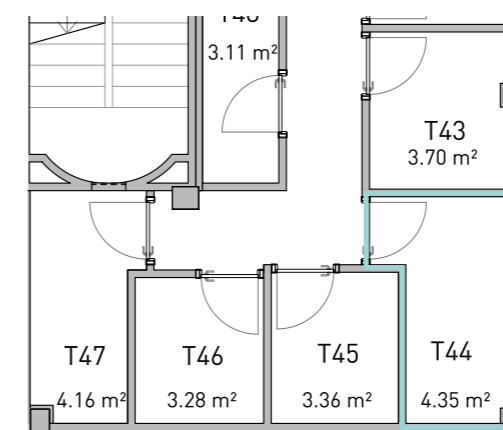
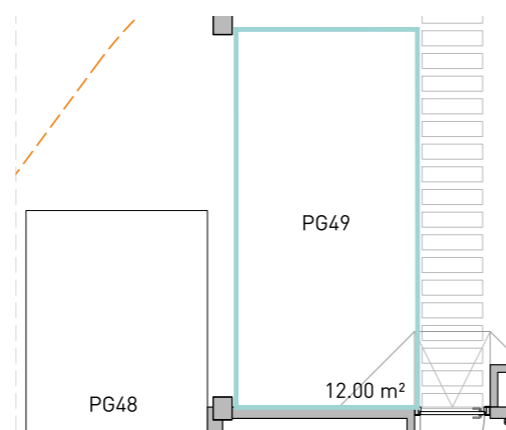
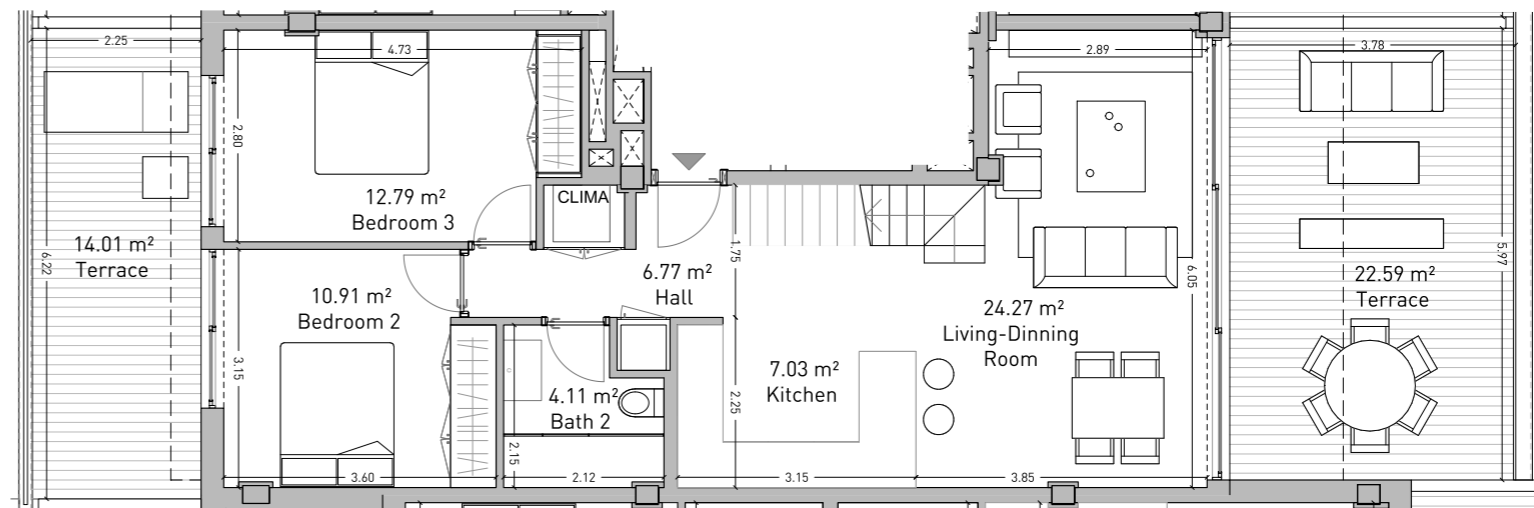
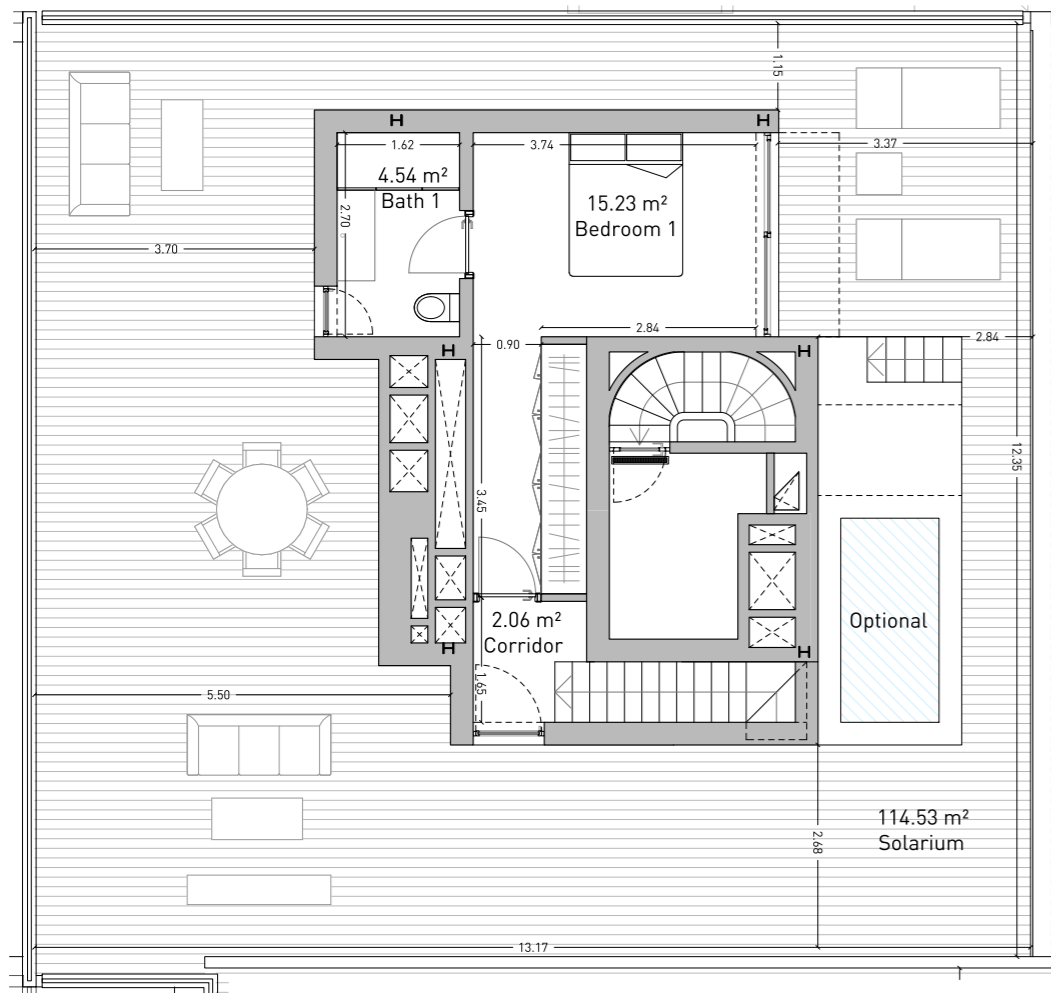
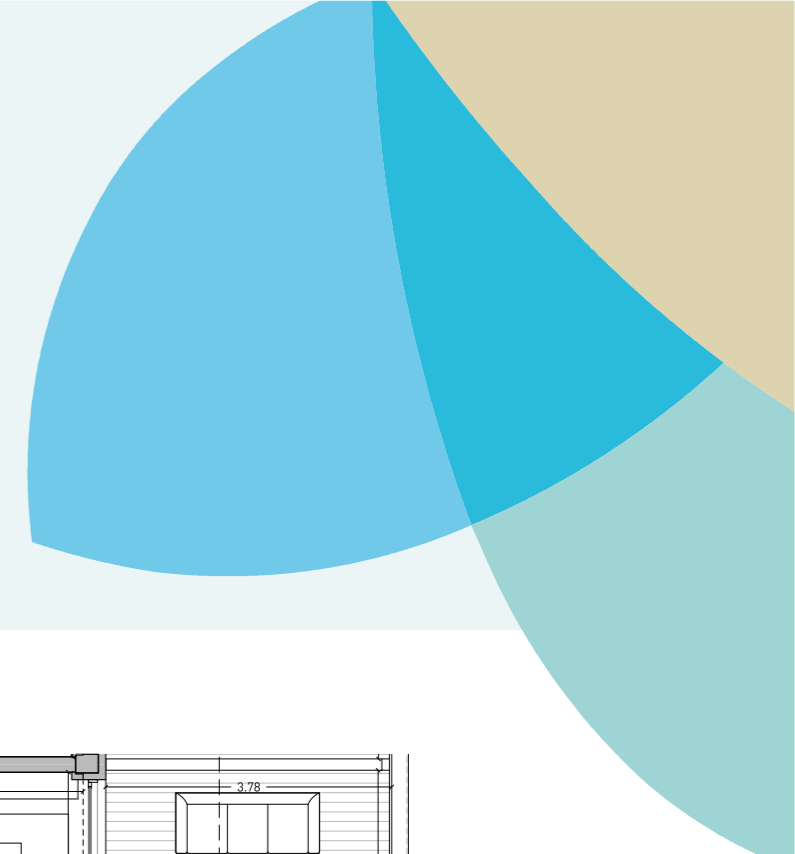

Building / Edificio

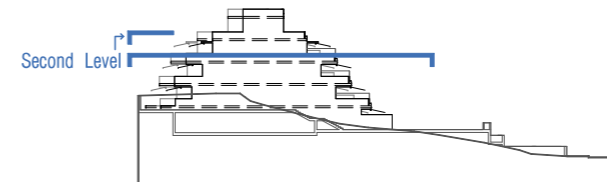
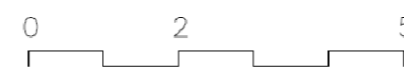

DEVELOPER: QIP ARROYO ENMEDIO R3, S.L.U, Calle Periodista Pirula Arderius n 4 - 03001 Alicante B-42612879

NOTE: This plan is provisional and subject to any changes that may arise from licensing requirements or technical management criteria, without compromising quality. The furniture and household items that appear in the plan, including furniture, wardrobes and appliances, are merely for decorative purposes and are not included in the apartment. The location of the bathroom fixtures may vary slightly depending on the final assembly. The imperative determinations of the Project or by implications works of the execution, can change the exact position of the facade of doors and windows, as well the surface area may also be increased or even decrease not more than a 10%. This is a non-contractual document.

SALES & INFORMATION  
**+34 690 000 444**  
**iseaestepona.com**



**ISEA**  
ESTEPONA  
PHASE II

# Apartment Vivienda **3.9.A**

Second Floor. Block C  
Planta Segunda. Bloque C

Enclosed Built Area Sup. Construida Cerrada	71.48 sqm.
Terrace Built Area Sup. Construida Terraza	42.50 sqm.
Common Areas Built Area Sup. Construida Zona Común	80.96 sqm.
Usable Area Sup. útil vivienda	62.08 sqm.
Usable Area (Decreto 218/2015) Sup. útil vivienda (Decreto 218/2015)	78.25 sqm.

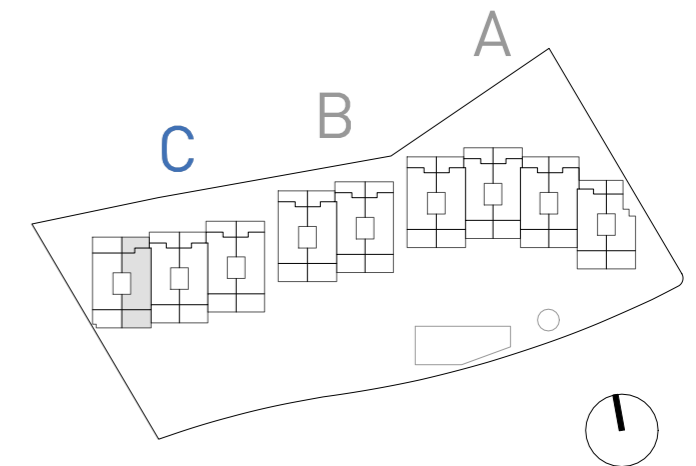
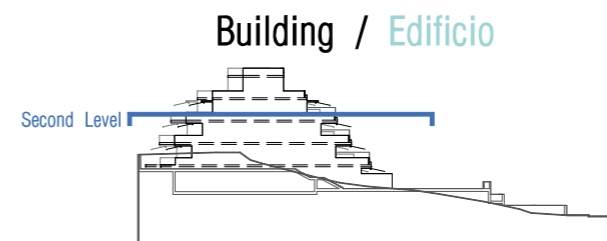
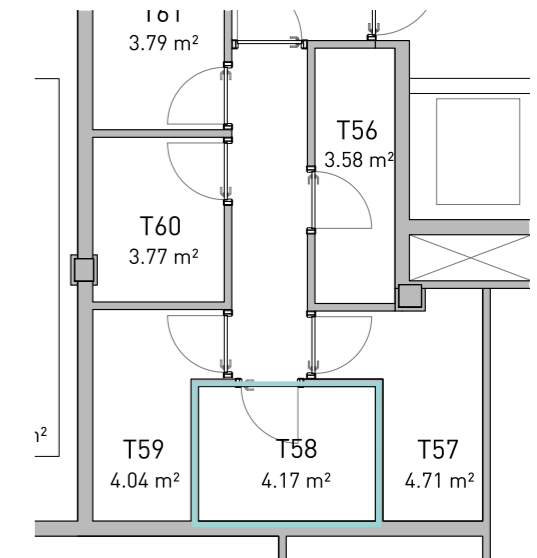
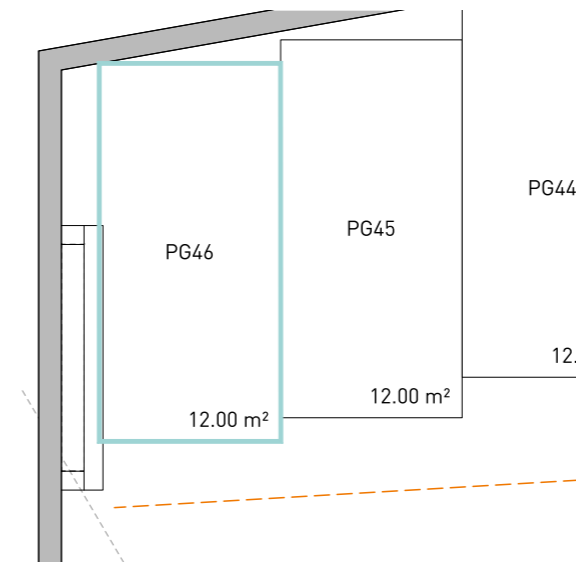
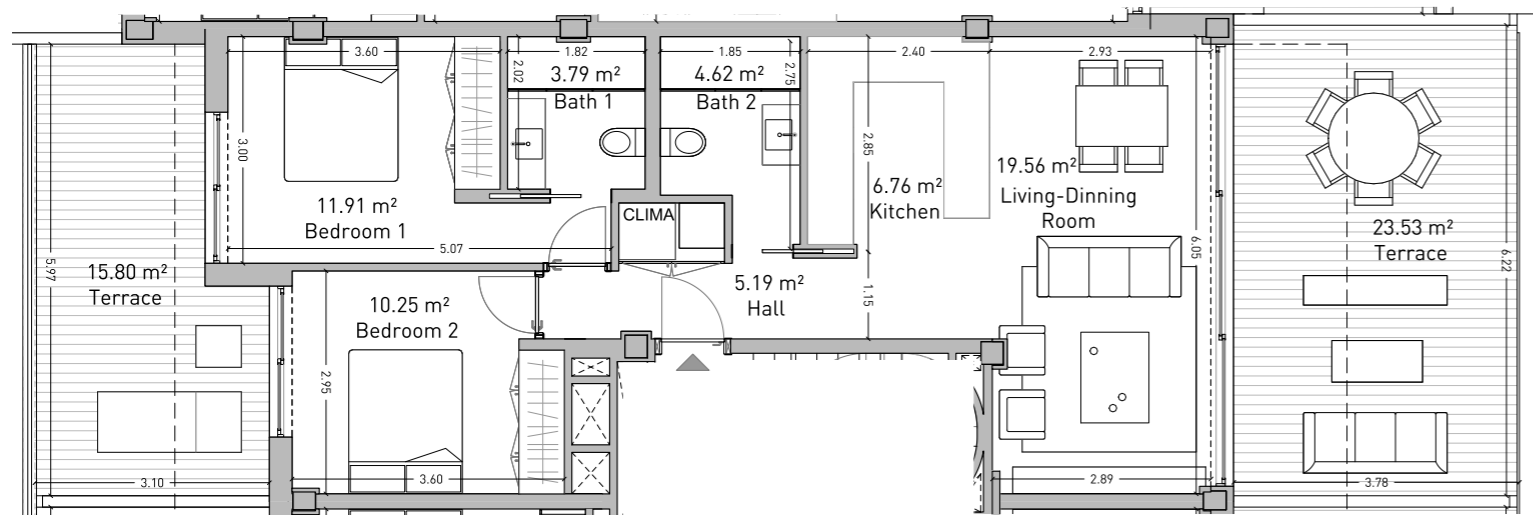
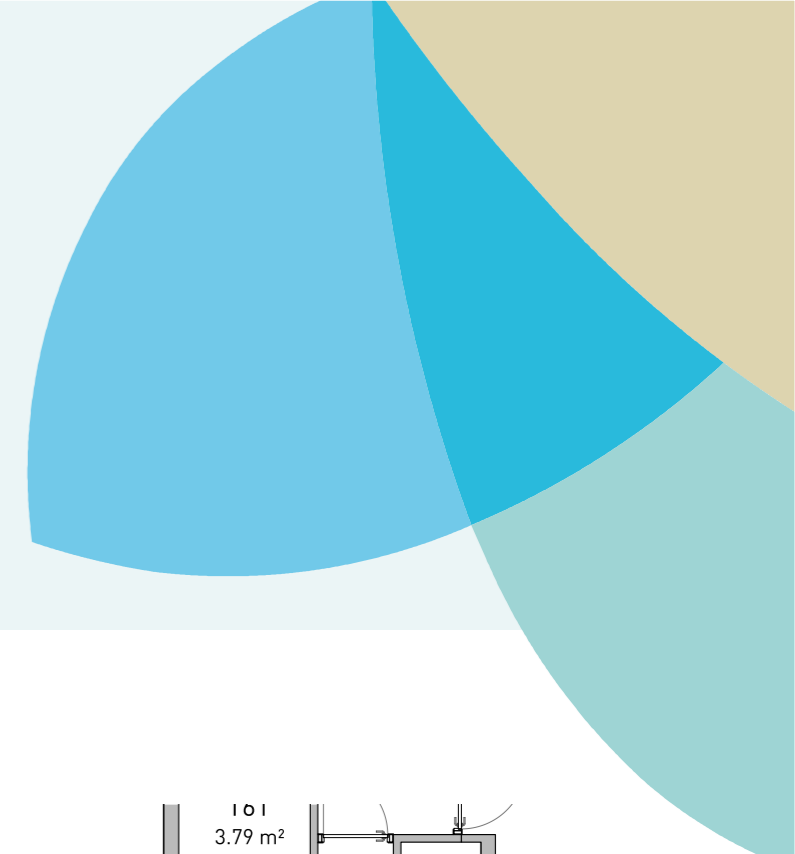

DEVELOPER: QIP ARROYO ENMEDIO R3, S.L.U, Calle Periodista Pirula Arderius n 4 - 03001 Alicante B-42612879

NOTE: This plan is provisional and subject to any changes that may arise from licensing requirements or technical management criteria, without compromising quality. The furniture and household items that appear in the plan, including furniture, wardrobes and appliances, are merely for decorative purposes and are not included in the apartment. The location of the bathroom fixtures may vary slightly depending on the final assembly. The imperative determinations of the Project or by implications works of the execution, can change the exact position of the facade of doors and windows, as well the surface area may also be increased or even decrease not more than a 10%. This is a non-contractual document.

SALES & INFORMATION  
**+34 690 000 444**  
**iseaestepona.com**

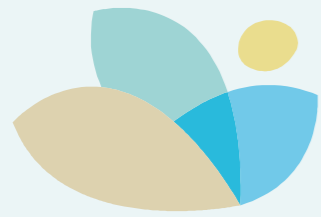

**ISEA**  
ESTEPONA  
PHASE II

# Apartment Vivienda **3.9.B**

Second Floor. Block C  
Planta Segunda. Bloque C

Enclosed Built Area Sup. Construida Cerrada	103.50 sqm.
Terrace Built Area Sup. Construida Terraza	164.46 sqm.
Common Areas Built Area Sup. Construida Zona Común	117.24 sqm.
Usable Area Sup. útil vivienda	82.98 sqm.
Usable Area (Decreto 218/2015) Sup. útil vivienda (Decreto 218/2015)	99.69 sqm.

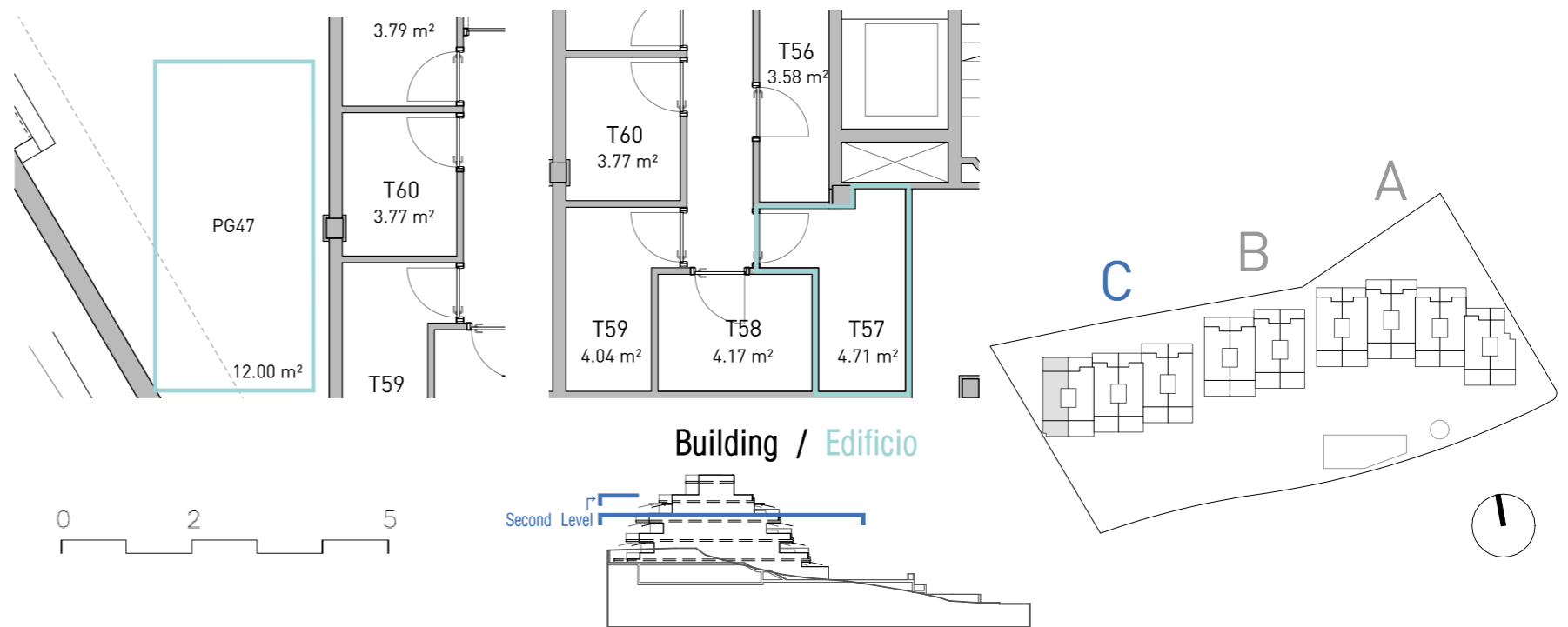
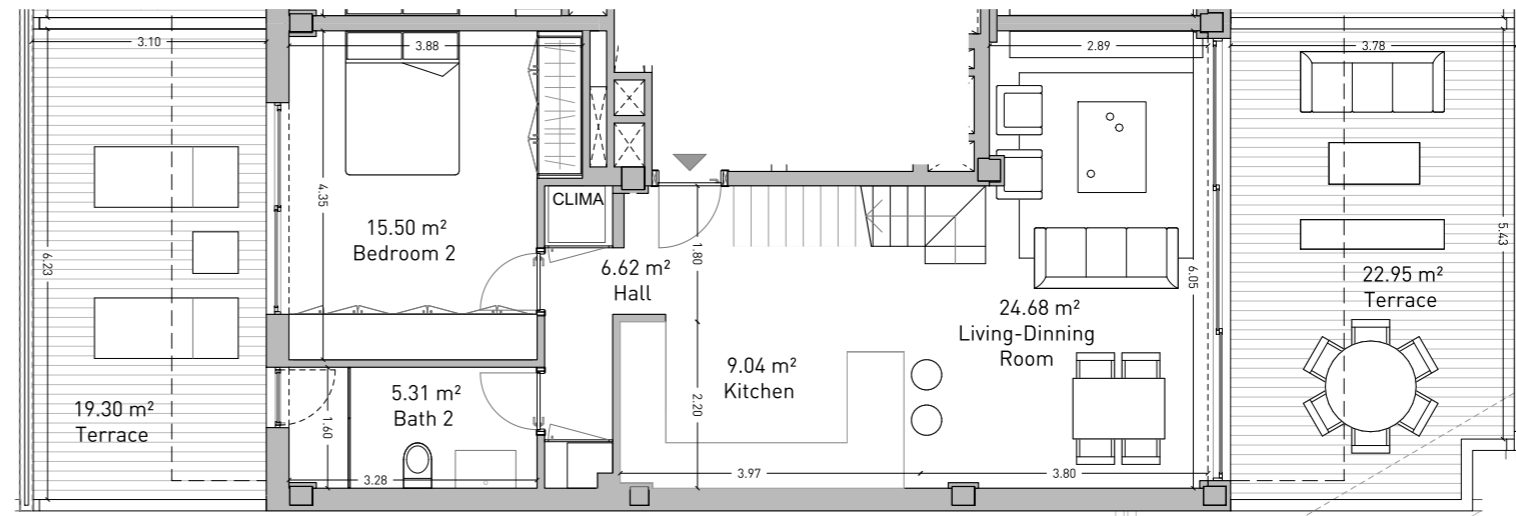
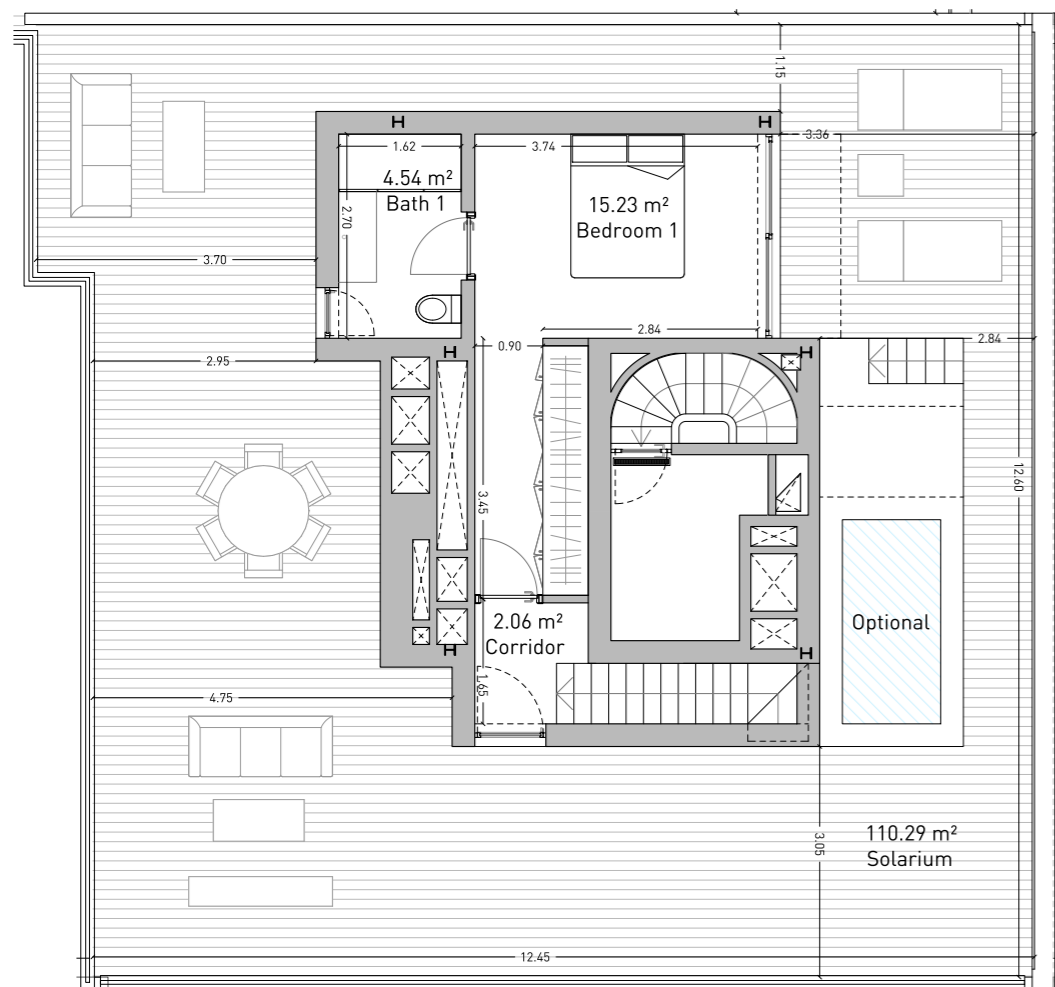
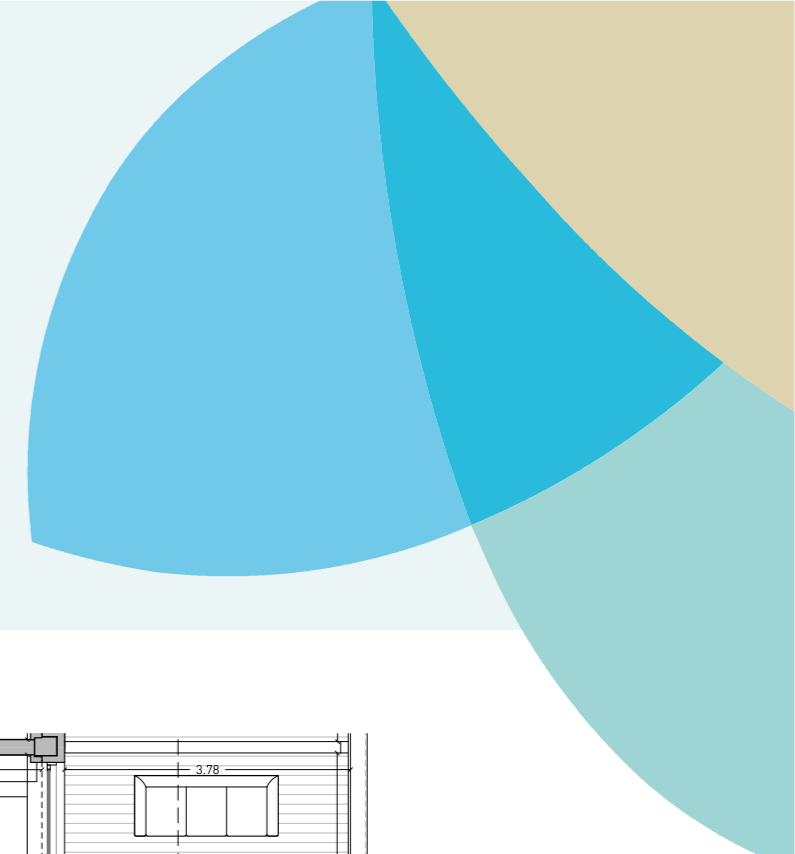

DEVELOPER: QIP ARROYO ENMEDIO R3, S.L.U, Calle Periodista Pirula Arderius n 4 - 03001 Alicante B-42612879

NOTE: This plan is provisional and subject to any changes that may arise from licensing requirements or technical management criteria, without compromising quality. The furniture and household items that appear in the plan, including furniture, wardrobes and appliances, are merely for decorative purposes and are not included in the apartment. The location of the bathroom fixtures may vary slightly depending on the final assembly. The imperative determinations of the Project or by implications works of the execution, can change the exact position of the facade of doors and windows, as well the surface area may also be increased or even decrease not more than a 10%. This is a non-contractual document.

SALES & INFORMATION  
**+34 690 000 444**  
**iseaestepona.com**



# ISEA

ESTEPONA

PHASE II

## Apartment Vivienda **2.1.B**

First Floor. Block A  
Planta Primera. Bloque A

Enclosed Built Area Sup. Construida Cerrada	90.19 sqm.
Terrace Built Area Sup. Construida Terraza	43.15 sqm.
Common Areas Built Area Sup. Construida Zona Común	102.16 sqm.
Usable Area Sup. útil vivienda	79.35 sqm.
Usable Area (Decreto 218/2015) Sup. útil vivienda (Decreto 218/2015)	96.56 sqm.

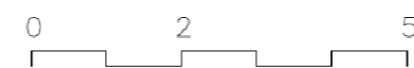
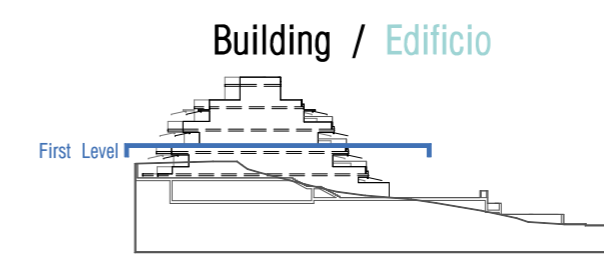
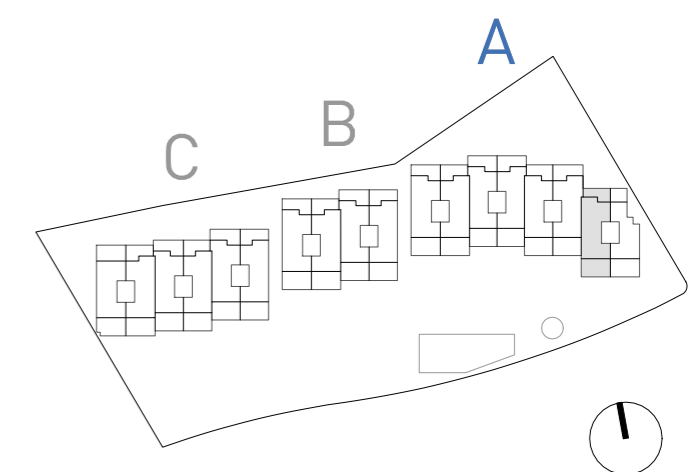
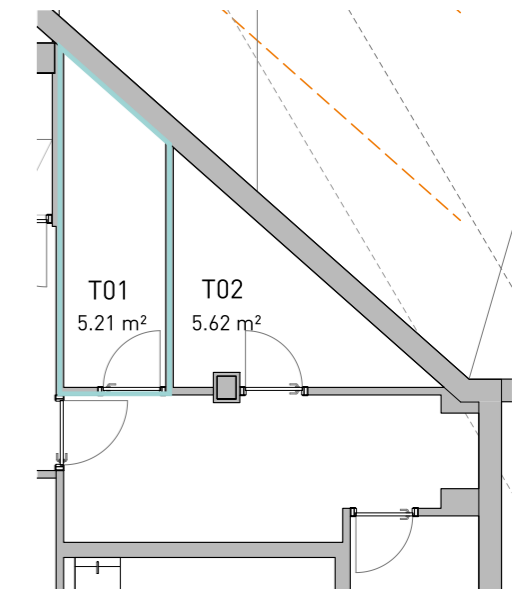
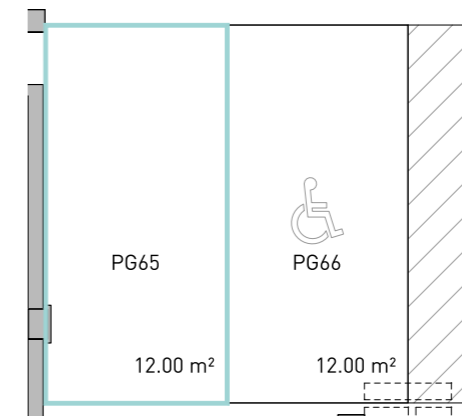
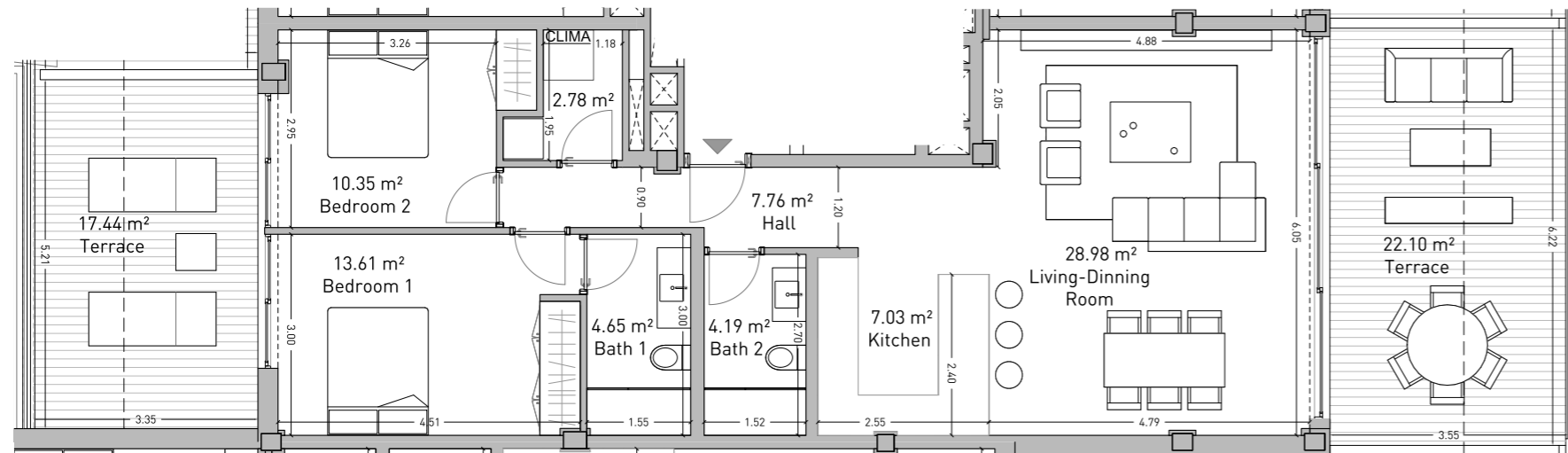
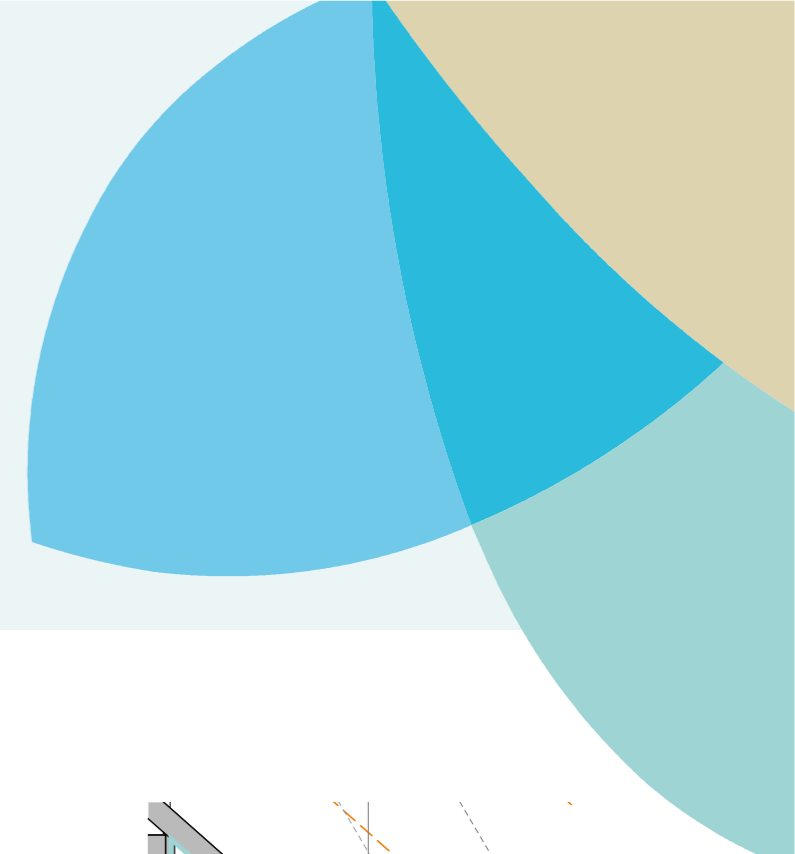

DEVELOPER: QIP ARROYO ENMEDIO R3, S.L.U, Calle Periodista Pirula Arderius n 4 - 03001 Alicante B-42612879

NOTE: This plan is provisional and subject to any changes that may arise from licensing requirements or technical management criteria, without compromising quality. The furniture and household items that appear in the plan, including furniture, wardrobes and appliances, are merely for decorative purposes and are not included in the apartment. The location of the bathroom fixtures may vary slightly depending on the final assembly. The imperative determinations of the Project or by implications works of the execution, can change the exact position of the facade of doors and windows, as well the surface area may also be increased or even decrease not more than a 10%. This is a non-contractual document.

SALES & INFORMATION  
**+34 690 000 444**  
**iseaestepona.com**